# THE WINCHESTER STAR

**1992 GENERAL EXCELLENCE AWARD,** MASSACHUSETTS PRESS ASSOCIATION

**VOLUME 112, NUMBER 22** SERVING THE RESIDENTS OF WINCHESTER SINCE 1880 **THURSDAY, June 3, 1993**

PHOTO BY BRIAN SNYDER

**Veterans James Saunders, his son, Brian Snyder, Chris Chandler and Drill Sgt. Bill Meaney lead the procession for the parade celebrating Memorial Day down Skillings Road on to Main Street.**

## Residents honor town's veterans

**By Stephen Olivieri**
ASSISTANT EDITOR

Veterans of foreign wars, color guards, marching bands, local officials, and civic organizations paraded through the center of town to mark Memorial Day, in remembrance of those who died for our country.

Hundreds of residents gathered at the Honor Roll in the center of town as the parade stopped and many spoke of the Winchester residents whose names are etched on the monument in front of Town Hall. At the May 31 ceremony, the speakers stressed the need for the country to never forget the honored dead who made the ultimate sacrifice so that others could live in freedom.

"I think the essence of today is captured on the monument behind us: 'Dedicated to those men and women who served their town and country during its greatest hours of peril,'" said Town Moderator John Sullivan.

Sullivan said one important fact that is often forgotten is that 80 percent of the people whose names are on the Honor Roll were between the ages of 18-25 when they fought for their country. Sullivan said America has shown its "ability and courage to defend freedom", but he said it should never forget

**RESIDENTS, see page 15A**

## Town Meeting passes school budget easily

**By Deborah Trask**
EDITOR

Town Meeting passed the school budget with some debate but with recommendations for approval from both the Board of Selectmen and the Finance Committee.

The school budget was the source of much discussion over the past few months as the School Committee struggled to winnow it to come in line with the town manager's proposed budget. Selectmen Chairman Peter VanAken voiced strong support for the compromise budget, ironed out by the selectmen, town manager, superintendent and School Committee. Selectmen voted 5—0 in favor, and Matthew Stone, chairman of the Finance Committee, reported his board's vote 5-4 in favor.

The budget, as amended, passed funding of $13,885,000 for schools for Fiscal 1994 adding $344,000 to the Finance Committee's recommended budget of $13,540,819. The additional resources would provide for level services and would allow the School Department $12,085,555 for personal services, $1,735,925 for other expenses and $63,526 for equipment.

"On Monday I asked for a postponement, and the reason was because I expected to have more information about state aid for education and I did," said School Committee Chairman Jerilyn Heinold. She said the version of the education bill recently out of a conference committee leaves questions over how much per pupil will be allocated to the cities and towns. Heinold said the bill projected out at $150 a student while Sen. Charles Shannon said it would probably come in around $50. She added that other sources are suggesting it could come in as low as $25 per pupil.

"So in 24 hours we went from $430,000 in aid to $150,000 in aid to $75,000 in aid. I stopped listening at that point," said Heinold.

Therefore, Heinold said cuts would have to be made if aid comes in under last year's formula at $100 per student or $289,000. She said the budget was prepared with $0 penciled in for state aid because it was an unknown and the School Committee budget would not provide for level service if state aid came in at $50 per student.

Any monies over and above $289,000 would be used to fund capital projects at the school and a depleted textbook budget.

Finance Committee member Robert Beattie disagreed with this assessment of the financial picture and read excerpts from the congressional bill which he said translated into Winchester receiving an equal amount of aid this year as it received last year. Beattie asked Town Meeting to support the Finance Committee's recommended budget and said he opposed any additional funding for the schools.

School Committee Chairman Jerilyn Heinold detailed the reasons needed to amend the budget and bringing down class sizes at the elementary schools topped the list. Heinold said the addition of 3.7 teachers would eliminate the need for split classes and bring class sizes to a system-wide average of 20.0.

In addition, the position of Asst. Superintendent Curriculum & Instruction would be funded in the FY'94 and some money would added for the purchase of textbooks.

"The main reason we need more teachers is the population is increasing, therefore to maintain level service we have to add teachers," said Heinold. She said support for one person to direct the curriculum was system-wide. Heinold said that two of the elementary schools went through an accreditation process and concern was expressed that there was no 'system-wide curriculum development' by the

**SCHOOLS, see page 16A**

INSIDE THIS WEEK

**Winchester H.S.**

- Graduation ceremonies will take place on Sunday, June 6 at 2 p.m. at Manchester Field. The rain date will be the same day at 5 p.m. at Winchester High School.
- An all night graduation party will take place at McCall Middle School Sunday from 9:30 p.m. to 5 a.m. Admittance to the party will be from 9:30 p.m. to 11 p.m. only.

■ **Town Day**: The fun will begin at 9 a.m. with booths blanketing the downtown area. For a list of upcoming events, see pages 12A and 13A. Included is a complete preliminary schedule in the June 3 edition of the Star.

### WHAT'S INSIDE


| | |
|---|---|
| BIRTHS | 3A |
| BUSINESS | 14A |
| CLASSIFIED | 11B |
| COMMENT | 10A |
| CROSSWORD | 10B |
| LIBRARY | 6A |
| EVENTS | 4B |
| LETTERS | 10A |
| OBITUARIES | 6B |
| POLICE LOG | 2A |
| REAL ESTATE | 14A |
| SENIOR NEWS | 4A |
| SPORTS | 1B |
| THINGS TO DO | 10B |


32 pages, 2 sections

50 CENTS

Harte-Hanks Community Newspapers

## Star files complaint alleging violation of Open Meeting Law

**By Deborah Trask**
EDITOR

*The Winchester Star* filed a complaint on May 27 with the District Attorney's Open Meeting Law Team asking for an investigation into the process that was followed by the Board of Assessors' in its appointment of Mark A. Lombardi.

The complaint alleges that the Open Meeting Law was violated when conversations took place outside the posted meetings on the appointment of Lombardi. The complaint will be investigated by Assistant District Attorney Catherine Sullivan.

In response to the debate over the hiring, a motion was made by a Town Meeting member to reconsider the assessor's budget. That motion will be the first order of business on June 3, when Town Meeting reconvenes.

On May 25, the Board of Assessors voted to appoint Lombardi on a consultant basis for a period of three months. Assessor Susan Lippman challenged the appointment, saying it was bad policy to hire someone that the town had voted out of office. At a prior meeting on May 18, a motion to hire Lombardi as assistant assessor was defeated when Chairman Eric Josephson refused to second it, saying the position

**STAR, see page 16A**

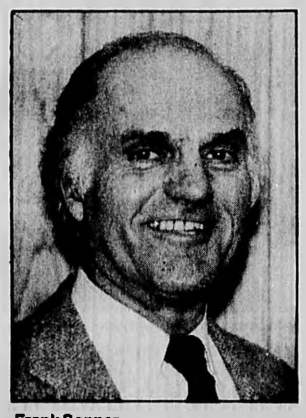

**Frank Sopper**

## Governor makes housing authority appointment

**By Stephen Olivieri**
ASSISTANT EDITOR

A former member of the Board of Selectmen has been appointed by Gov. William Weld to serve a five-year term on the Winchester Housing Authority.

Francis Sopper, who lost an election bid in 1992 to become a Housing Authority member, has been appointed by the governor to fill the position previously held by Chairman John Suhrbier.

The Housing Authority, a municipal-state authority, has four of its board members elected by local voters and one appointed by the governor, through the Executive Office of Communities and Development.

Suhrbier, who received the gubernatorial appointment from Michael Dukakis, told the Star he wrote Weld that he was not seeking another five-year term when his expired on May 18.

Suhrbier said it is customary for the governor to confer with a town's legislative delegation and local authorities before filling the housing spot.

Some local authorities, however, were surprised they were not consulted on the selection or even made aware that it had taken place. Suhrbier told the Star that he thought it would "take some time" before the governor made his pick and conducted a background check. "As far as I know, the ap-

**GOVERNOR, see page 15A**

## Thieves steal rugs, hold owner captive

**By Stephen Olivieri**
ASSISTANT EDITOR

Police are searching for home intruders who held an elderly woman captive in her residence as they stole 24 of her Oriental rugs.

According to police reports, around 2 a.m. on May 29 at least two intruders entered a West Side residence to steal the rugs. One intruder kept the elderly woman in a first-floor room, where she had been watching television, while a person or persons went upstairs and took the rugs. Police said there appears to be nothing else missing from the residence.

The 24 rugs taken were of various sizes and types, according to reports. Police said they have not yet determined the monetary value of the rugs.

The suspects did not restrain, harm, or use a weapon to keep the woman captive in the room, according to police.

The woman told police she never saw the person or persons who removed the rugs; she described the man who kept her in her room as a white male with short dark curly hair, between 5'8"— 5'10" in height, approximately 20-30 years old and wearing a blue denim jacket. The woman told police the man was wearing a scarf to cover the lower portion of his face.

Detective Lt. James Pierce said police have no leads in the case. Police are not releasing the method of break-in or address, except to say it occurred on the West side.

A rash of Oriental rug thefts have sweep through suburban Boston over the last three years. An Oriental Rug Task Force, consisting of police from 13 suburban forces, was formed in January to share information and crime patterns between departments in an attempt to combat rug theft. For years, the thieves have bypassed computers, televisions, and stereo equipment as they move furniture aside, roll up the Oriental rugs, and walk away with them. The rugs are valued because they are difficult to identify, expensive, and easily dumped on an international black market.

PHOTO BY DENNIS STEIN

**Britt Engelbrecht, 7, Kyle Boylan, 7, Kelsey Englebrecht, 9, and Ashley and Chris Boylan spend time checking out the prom couples as they drove up in their limousines on May 28 for the Winchester High School Senior Prom.**
**See photos on page 12 and 13A....**

# WINCHESTER NEWS

## POLICE LOG

**Monday, May 31**

**7:09 p.m.**
■ Officer Kurt Ellis was dispatched to a Swanton Street parking lot for a report of a stolen motor vehicle. A Swanton Street resident told police that someone had taken his vehicle from the lot within the last 24 hours. The motor vehicle, valued at $5,000, was unlocked and had extra keys inside.

**4:35 p.m.**
■ Officer Peter MacDonnell was dispatched to Woolworth's on Main Street for a report of a shoplifter. The manager told police that an employee saw a man steal 10 Barney the Dinosaur video cassettes. The employee approached the suspect, in his 30s, when he was acting suspicious near the tapes and noticed something under his jacket. The suspect left the store and fled in a motor vehicle. The employee recorded the registration of the vehicle.

**4 p.m.**
■ Officer James Covino was dispatched to Washington Street for a motor vehicle accident. The first vehicle, operated by a 55-year-old Arlington woman, was traveling through the intersection of Washington and Mt. Vernon when it stopped suddenly at what the operator thought was a red light. After stopping, the first vehicle was hit from behind by the second vehicle, operated by a 47-year-Newton male, which was struck from behind by the third vehicle, operated by a 49-year-old Myrtle Street man.

**3:59 p.m.**
■ Officer Steven Fields observed a man on a motorcycle speeding and operating without a helmet on Cross Street. While in pursuit of the motor cycle, the officer observed the operator pass a motor vehicle and take a left onto River Street. The officer stopped the operator, a 36-year-old Lebanon Street man, at the VFW Post on River Street, where the operator could not produce a valid license or registration. According to police, the operator became aggressive and other bikers came out of the post. Police told those not involved to leave the scene, which they did.

The operator was cited for unregistered operation of a motor vehicle, attaching plates, passing another motor vehicle, operating without a motor cycle license, operating without a helmet, and speeding. According to police when given the citation, he became aggressive and was threatened with arrest. The motorcycle was towed from the scene. Police later received a call from a Swanton Street tow company that the operator was trying to take his motorcycle away. Police had the man leave the tow company.

**12:40 p.m.**
■ Officer Arthur Houllahan was dispatched to a Sargent Road residence for a report of vandalism. The owner told police someone had thrown a rock through a window at the front of the house. There was no entry at the residence.

**Sunday, May 30**

**6:02 p.m.**
■ Officer Peter MacDonnell was dispatched to Spruce Street for a report of raccoon chasing a cat. The officer found the raccoon on Oak Street unsteady and bleeding from the mouth. The animal was destroyed.

**Saturday, May 29**

**4 p.m.**
■ Officer James Covino was dispatched to Winchester Hospital for a report of vandalism. An employee of the hospital showed the officer where someone had thrown a rock through the windshield of her motor vehicle, causing it to shatter.

**12:18 p.m.**
■ Officer James Covino was dispatched to Leonard Field for a report of a potentially rabid animal. Upon arrival, the officer found a sick skunk and destroyed it.

**Wednesday, May 26**

**4:41 p.m.**
■ Officer Jonathan Dean was dispatched to a Swanton Street residence for a report of a larceny from a motor vehicle. The owner of the vehicle told police that someone had taken a phone, valued at $200, from the unlocked motor vehicle.

**Tuesday, May 25**

**5:53 p.m.**
■ Officer Stephen Roche was dispatched to Grove Street for a report of an aggressive raccoon. Upon arrival, the officer found the raccoon surrounded by a group of people, who had struck the animal with a baseball bat. A man told police that the raccoon had been in a fight with his dog and had drawn blood with a bite. The officer struck the raccoon once with the bat and then destroyed the animal. The raccoon carcass was taken to the Board of Health for rabies testing.

**4:05 p.m.**
■ A man came to the station to report that someone had entered his motor vehicle while it was parked in a garage on Main Street. A woman told police that on May 22 she saw two youths in the garage, who ran when she confronted them. The man told police he was missing $10, sun glasses, valued at $125, and a cassette, valued at $15.

## FIRE LOG

**Tuesday, June 1**

**2:17 a.m.**
■ Engine 1 and the ambulance were dispatched to a Samoset Road residence for medical aid. The ambulance transported the patient to the hospital. Engine 1 returned to quarters at 2:37 a.m.

**12:06 a.m.**
■ Engine 3 and the ambulance were dispatched to a Swanton Street residence for medical aid. The ambulance transported the patient to the hospital. Engine 3 returned to quarters at 12:22 a.m.

**Monday, May 31**

**7:55 p.m.**
■ Ladder 1 and the ambulance were dispatched to a Russell Road residence for medical aid. The ambulance transported the patient to the hospital. Ladder 1 returned to quarters at 8:39 p.m.

**7:25 p.m.**
■ Engine 3 was dispatched to Russell Hill on Wendell Street for a report of a brush fire. Firefighters used a booster to extinguish the fire. Engine 3 returned to quarters at 7:59 p.m.

**11:26 a.m.**
■ Engine 1 was dispatched to Plymouth Road for a problem with an electrical stove. Upon arrival, firefighters found wires that had shorted out near the burner. The power to the stove was shut off and the owner advised to call a repair man. Engine 1 returned to quarters at 11:47 a.m.

**2:55 a.m.**
■ All engines were dispatched to Wildwood Street for a report of an odor of something burning. Firefighters discovered that the odor was a large pile of brush and stumps burning at Wildwood Cemetery. Firefighters used two hoses and and a booster to extinguish the fire. Engines returned to quarters at 5:17 a.m.

**Sunday, May 30**

**1 a.m.**
■ Engine 3 was dispatched to a rail road bed at Main and Swanton Streets for a brush fire. Firefighters used a booster to extinguish the fire. Engine 3 returned to quarters at 1:08 a.m.

**Saturday, May 29**

**9:57 a.m.**
■ Engine 3 was dispatched to Main Street for a brush fire at the Woburn loop. Upon arrival, firefighters found two piles of wood burning. Firefighters used a booster to extinguish the fire. Engine 3 returned to quarters at 10:38 a.m.

**Friday, May 28**

**7:24 p.m.**
■ Engine 3 and the ambulance were dispatched to a Town Way residence for a report of medical aid. The ambulance transported the patient to the hospital. Engine 3 returned to quarters at 7:58 p.m.

**3 p.m.**
■ Engine 3 and the ambulance were dispatched to a Garfield Street residence for a report of medical aid. The ambulance transported the patient to the hospital. Engine 3 returned to quarters at 3:30 p.m.

**Thursday, May 27**

**5 p.m.**
■ Engine 3 responded to a Sussex Road for a smoke alarm. Upon arrival, firefighters found that the alarm was set by cooking smoke. Engine 3 returned to quarters at 5:15 p.m.

**Tuesday, May 25**

**2 p.m.**
■ Engine 3 and the ambulance were dispatched to a Hemingway Street residence for medical aid. The ambulance transported the patient to the hospital. Engine 3 returned to quarters at 2:20 p.m.

**Monday, May 24**

**3:31 p.m.**
■ Engine 1 and the ambulance were dispatched to Main Street for medical aid. The ambulance transported the patient to the hospital. Engine 1 returned to quarters at 3:52 p.m.

**2 p.m.**
■ Engine 3 was dispatched to Sussex Road for a gas line rupture. Upon arrival, firefighters discovered an excavation operation had broken a gas line. The end of the pipe was cut and plugged by firefighters. The gas company was notified. Engine 3 returned to quarters at 2:30 p.m.

## CLUB NEWS

### College Club holds annual meeting, fashion show

The Winchester Women's Club Jrs. held their Annual Spring Fashion Show on May 12, at the Burlington Marriott Hotel. The event started with boutiques and cocktails followed by an elegant luncheon. There were many wonderful raffle prizes including two airline tickets to anywhere in the country, donated by American Airlines. The fashion show featured Spring Fashions by Avalon of Boston.

The Winchester Women's Club Jrs. wish to thank the hundreds of women who attended and the many patrons for their generous support.

### MBTA passes available June 10

Seniors are reminded that an MBTA representative will visit the Jenks Senior Center from 9:30 a.m. to 2:30 p.m., Thursday, June 10, to issue ID's for MBTA senior citizens' reduced fare passes. Seniors must submit proof of age 65 years or over. (Medicare or Blue Cross cards are not acceptable.) There will be a 50 cent cash fee for each pass.

With a senior ID card, passengers may ride T subways for 20 cents and local T buses for 15 cents. No advance sign-up is necessary in order to take advantage of this card issuance.


PLEASE RECYCLE THIS NEWSPAPER
Thank you. Harte-Hanks Community Newspapers

BILL (REAL ESTATE) CACI
"Your High Performance Realtor"
CAR PHONE
729-6200 • 974-2222
BILL CACI, CRB
Certified Appraiser
Associated with Ann Blackham Co. 729-1663

Little Green Landscaping
RED HEMLOCK MULCH
$35.00 per yd.
Pine Bark Mulch.....$27.00 per yd.
Screened Loam.....$23.00 per yd.
(617) 646-8580

BATHROOM CERAMIC TILE
• Repaired • Replaced • Regrouted
• Waterproofed • Acid Washed • Polished Like New
All work guaranteed
Est. since 1956
369-4731



Winchester Star
Local office 27 Waterfield Road Winchester, MA 01890
Main office 580 Winter Street Waltham, MA 02154

(USPS 686-020)
The Winchester Star is published weekly on Thursdays at $20.00 per year ($34.00 out of county) by Harte-Hanks Community Newspapers, 580 Winter Street, Waltham, MA 02154, (617) 487-7200.
Second class postage paid at Boston, MA.
Postmaster: Send address changes to:
The Winchester Star
Circulation Department
P.O. Box 9152
Waltham, MA 02154
Harte-Hanks Community Newspapers
A Division of
Harte-Hanks Communications, Inc.

HOW TO REACH US

| | |
|---|---|
| Main Number | 617-487-7200 |
| Newsroom | 617-729-6100 |
| FAX | 617-729-3837 |
| Advertising | |
| Classified Ads | 617-487-SELL |
| Retail | 617-487-7259 |
| Real Estate | 617-487-7389 |
| Billing Inquiries | 508-820-7016 |
| Circulation | |
| Delivery, Billing | 508-879-0611 |
| Toll Free | 800-982-4023 |

Harte-Hanks Community Newspapers accepts liability for errors in type we set only to the actual value of space occupied by the error or, at our option, repeat publication of the ad with corrections. Where there are multiple insertions, our responsibility is limited to the first insertion only.



ARCHITECTS & CONSULTING ENGINEERS WELCOME

YANKEE RESOURCES CORPORATION
Proudly presents a
ONE PIECE BASEBOARD RADIATOR
First Public Showing
Saturday June 5, 1993
Winchester Center - Town Day
Yankee: A Design - Build Heating Company
Sal Uglietto, President (617) 729-0105
YANKEE RESOURCES CORPORATION

MATERNITY OUTLET
Largest Inventory • Lowest Prices
40% off ENTIRE STOCK
with coupon
NATICK (508) 653-5189 Across From Loehmanns FRI-SAT-SUN
READING (617) 944-7074 Opening May 22 Next to Frugal Fannies FRI-SAT-SUN
AVON (617) 424-7094 Industrial Park SAT & SUN
HH

BURLINGTON SWIM AND TENNIS CLUB
• $399 Per family
• Near 128 & 3A
• Free group swim lessons
• Swim and tennis teams
• Free group tennis lessons
For further information call Dennis @ 273-2624 or Rich @ 272-1036

EAST WOBURN PACKAGE STORE
287 MONTVALE AVE., WOBURN (next to White Hen Pantry)
OPEN MONDAY to SATURDAY 8 AM to 11 PM

| | | |
|---|---|---|
| MARTINI & ROSSI ASTI $7.99 -$2.00 mail in rebate | 750 ml | $7.99 |
| SUTTER HOME WHITE ZINFANDEL | 750 ml | $3.99 |
| ALMADEN "BAG IN THE BOX" 4 Ltr. Chablis, Rose, Burgundy, Rhine | | $7.99 |
| ZHENKA VODKA After $2.00 mail in rebate | 1.75 Ltr. | $6.99 |
| KORBEL CHAMPAGNE BRUT OR EXTRA DRY | 750 ml. | $8.99 |
| MOET CHAMPAGNE | 750 ml | $19.99 |
| SMIRNOFF VODKA 80° | 1.75 Ltr. | $15.99 |
| BACARDI RUM | 1.75 Ltr. | $15.99 |
| SEAGRAM'S "7" CROWN After $4.00 mail in rebate | 1.75 Ltr. | $8.99 |
| SEAGRAM'S V.O. After $4.00 mail in rebate | 1.75 Ltr. | $12.99 |
| CANADIAN MIST After $1.50 mail in rebate | 1.75 Ltr. | $12.49 |
| DEWARS WHITE LABEL SCOTCH OR J.B. SCOTCH | 1.75 Ltr. | $26.99 |
| KAHLUA After $3.00 mail in rebate | 750 ml. | $9.99 |
| *** BEER SPECIALS *** | | |
| ANHEUSER BUSCH NATURAL LIGHT | 24-12 oz. cans | $8.99 + dep. |
| BUSCH OR BUSCH LIGHT | 24-12 oz. cans | $10.99 + dep. |
| MILLER HIGH LIFE | 24-12 oz. cans | $10.99 + dep. |
| ST. PAULI GIRL (GERMANY) | Light or Dark 4/6 pack btls. | $18.79 + dep. |
| CORONA (MEXICO) | 4/6 pack btls. | $18.79 + dep. |
| SAM ADAMS BEER OR ALE | 4/6 pack btls. | $19.99 + dep. |
| BECKS BEER (GERMANY) | Light & Dark 4/6 pack btls | $18.79 + dep. |

Bixby & Porter Co. Realtors
Established 1931 729-7000
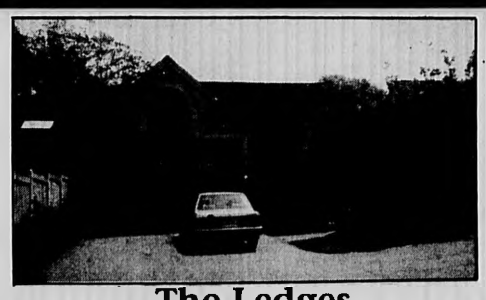
The Ledges
Great space in this elegant Town House. Master bedroom suite plus guest bedroom, fireplaced living room, dining room and state of the art kitchen with sunny eating area, laundry and private deck on first floor. Third bedroom and finished loft on second floor. Three full baths, air conditioning, full walk-out basement and two car garage.
Priced to sell at $429,000

WINCHESTER
Stunning Cape Ranch offering 4 large bedrooms, gourmet kitchen, den and family room, 3-1/2 bathrooms, private deck, 3 car garage. Beautiful detail throughout.
$550,000
Call for an appointment. Bixby & Porter Co. 729-7000

JOSEPH STANLEY, M.A.
PSYCHOTHERAPY
❑ Adults ❑ Individuals
❑ Adolescents ❑ Families
10 Converse Place • Winchester, MA 01890
(617) 729-2548
No charge for initial consultation

The Georgian

Gracious Retirement Living in a Caring and Secure Environment
• Rental, with No Entrance Fee
• Independent and Assisted Living
• 24 Hour Security and Emergency Call System
• Gracious Dining, Housekeeping and Transportation
• Social & Cultural Activities
The Georgian
Call 617-524-7228 for an appointment.
The Georgian, a Prime Living Inc. Residence, 332 Jamaicaway, Boston, MA 02130

# WINCHESTER NEWS

## Town Meeting says yes to beginning study of library overhaul

By Deborah Trask
EDITOR

The Library Trustees will begin to study what it will take to upgrade its facilities following the approval by Town Meeting of $77,000 for engineering and architectural services.

Passage of the article went swiftly and without prolonged debate following a favorable recommendation from the Board of Selectmen on the funding for a major study of the library plans. Selectmen Chairman Peter VanAken said Town Meeting might have been debating the entire $3.2 million renovation of the library if the town didn't have to consider funding the construction of a filtration plant estimated to come in at $6 million.

Chairman of the Library Trustees Deborah Pavelle said the funding allows the library to continue to move forward and will not delay the renovation that has been in the planning stages for two years.

"We expect to be standing with you in November with firm numbers," she said. Pavelle said the money would help the library, "firm up the design."

"We are a town that uses its library," said Pavelle pointing to over 200,000 visits last year.

In addition, the article allows the town to pursue alternative means of financing for the comprehensive project, "The Board of Selectmen will be working with the state Legislature to seek a home rule petition...," said Pavelle. VanAken explained the proposed funding mechanism to be explored as one much like a home mortgage with depreciating interest. VanAken said the town would also begin to check out other means of bankrolling the project such as the sale of the property known as the Woburn Loop.

Library Director Lynda Wills said the amended article would allow study of the best way to accomplish its goal of bringing the town into compliance with the American with Disabilities Act. The act requires that buildings be made accessible by January, 1995. In addition, Wills said the study would address other ongoing problems at the library.

Other issues Wills noted included: safety issues, upgrading the physical plant, with particular attention to the electrical, mechanical and plumbing systems, all with an eye toward maximizing the use of space. Wills detailed problems with access due to heavy library doors and poor lighting in the stacks area and stairways."We will capture wasted space with a new heating and electrical system," added Wills.

## AREA BIRTHS

### Michael Badolato

Mr. and Mrs. Joseph Badolato (Ellen Curry) of Revere announce the birth of their son, Joseph Domenic, born May 20 at Melrose Wakefield Hospital.

Grandparents are William and Dorothy Curry of Winchester and Joseph Badolato of Revere.

Great Grandparents are Domenic and Helen DiCarlo of Revere.

### William Hurley

Mr. and Mrs. William Hurley (Vanessa Rashbrook) of Maynard announce the birth of their son, William Tecumsen, born April 25 at Newton Wellesley Hospital.

Grandparents are Mr. and Mrs. Matthew Hurley Jr. of Winchester and Mr. and Mrs. Ralph Barton and Mr. Derek Rashbrook of England.

Great Grandmother is Mrs. Sidney Barker of England.

### Robert Mistretta

Mr. and Mrs. Robert Mistretta (Patricia McCarthy) of Woburn announce the birth of their son, Robert Paul, born May 2 at Melrose Wakefield Hospital.

Grandparents are Jeannessa Borgard of New Jersey and Sonny Mistretta of Winchester.

Great Grandmother is Grace Mistretta of Winchester.

### Craig Rogan

Joseph and Kathleen Rogan of Winchester announce the birth of their son, Craig Michael,born April 20 at Winchester Hospital.

Grandparents are Mr. and Mrs. Gaston La Perche and Mrs. John Rogan of New York.

Craig is welcomed home by brother Stephen and sister Janine.

### Stefany Cobb

Leah Camarano and Dana Cobb of Woburn announce the birth of their daughter, Stefany Jeanette, born April 28 at Winchester Hospital.

Grandparents are Carol Daniell of Acton and Rita Cobb of Maine.

Stefany is welcomed home by her sister Kirstin and by her brothers Luke and Sam of Maine.

### Maia McCabe

Mr. and Mrs. Robert McCabe of Lincoln announce the birth of their daughter, Maia Devlin, born April 6 at Malden Hospital.

Grandparents are John and Patricia Devlin of Pennsylvania and Rita and Edward McCabe of Boston and Winchester.

### John Chalas

Mr. and Mrs. George Chalas (Dianna Crowley) of Winchester announce the birth of their son, John Bernard, born April 21 at Melrose Wakefield Hospital.

Grandparents are Bette and Bernard Crowley of Melrose and Ann and John Chalas of Winchester.

### John Nichols

John and Kathleen Nichols of Waltham announce the birth of their son, John Baker, born April 6 at New Memorial Hospital.

Grandparents are Mr. Mrs. John O'Brien of Newton and Mr. and Mrs. John Nichols of St. Croix.

John will be joining his brother Jason and sister's Kaitlin, Elizabeth and Rebecca at home


Wheelchairs
By Everest & Jennings
Sales & Rentals
Cradock Apothecary
44 High Street, Medford
396-1500
22 Church St., Winchester
729-1500



Our 25th Year of Excellence

TOWN DAY SATURDAY, JUNE 5th

ANN BLACKHAM & COMPANY, INC.
INVITES YOU TO JOIN US
AT OUR OFFICE, 9 THOMPSON STREET,
ON TOWN DAY 9:00 A.M. TO 4:00 P.M.
TO SEE A DEMONSTRATION OF HomeView REALTY SEARCH SERVICES
THE COMPUTERIZED HOME SEARCH SYSTEM

ANN BLACKHAM & COMPANY, INC.
REALTORS • Established 1968
"Leading The Way Through The 90's"
9 THOMPSON STREET, WINCHESTER • 729-1663
HomeView MEMBER BROKER
THE REALTY GUILD
The best of Eastern Massachusetts Independent REALTORS®



Harte-Hanks Community Newspapers
508-879-7355 or
617-487-7355

Paul Austin
D.A.R.E. Officer
Winchester Police Dept.

"We need your help!
Purchase a ticket at
HUNNEMAN & COMPANY
Coldwell Banker
for the D.A.R.E.
$5,000 Grand Drawing!"

Adopt A School Program
D.A.R.E.
TO KEEP KIDS OFF DRUGS
$5,000.00
Grand Drawing
TO BE DRAWN AT WINCHESTER TOWN DAY
JUNE 5, 1993
ONLY 100 TICKETS WILL BE SOLD
1st Prize $3,000
2nd Prize $1,000
3rd Prize $500
HUNNEMAN & COMPANY • COLDWELL BANKER
3 CHURCH STREET, WINCHESTER, MA 01890
617-729-7290

**Winchester** - Powerful air conditioning makes your home a summer resort. Lighted outdoor patio overlooking heated pool and magnificent yard. **$519,000**

**Winchester** - Best value! Lovely 2 bedroom, 2 bath, corner unit at Wedgewood Place condominiums. Fireplace and garage parking. **$147,000**

**Winchester** - Immaculate 4 bedroom, 2½ bath Colonial home full of charm - Spacious yard for friends & family fun. Move in condition. **$339,900**

**Woburn** - Gracious Two Family home, well maintained, hardwood floors and pocket doors, first floor laundry, great location, large yard. **$189,900**

Stop by our booth on Town Day for photos with the Turtle Warrior and Surprise Guest.

HUNNEMAN & COMPANY
Residential Real Estate
3 Church St., Winchester, MA 729-7290 Carole A. Brousseau, Manager
COLDWELL BANKER
Expect the best.

FREE ADMISSION!
BOOTH SPACE STILL AVAILABLE
1993 HOME SHOW
at
LORING ARENA
FRAMINGHAM, MA
JUNE 11 – 4-9 pm
JUNE 12 – 10-9 pm
JUNE 13 – 11-5 pm
Exhibitors Include:
• Banks
• Security
• Real Estate Co.
• Siding & Windows
• Home Improvements
• Landscaping
• Pools & Spas
• Furniture
• Fence Companies
• Heating Oil Co.
• Tree Service
• Kitchen Cabinets
• Plus Much More
There will be numerous demonstrations & booth prizes.
Eico Productions will be giving away a WHIRLPOOL BATHTUB.
Also, Infinity Satellite Systems will be giving away a SATELLITE SYSTEM.
• No purchase necessary.
• FREE admission for whole family
• No need to be present for the Sunday drawings.
• Concession Stand
For further information, call 603-883-0715

DON'T TAKE A VACATION
FROM HEALTH, FITNESS and FUN!
Summer is a perfect time to START on a path that could change your life! Regular exercise will help you – • Feel and look Better • Control weight • Reduce the risk of illness • Become more active and enjoy life!

•Air Conditioned complete Fitness Center Facility
•5 Lane Swimming Pool
•Complete Aerobics & Step Program –
ALL AT NO EXTRA COSTS
It's Never Too Late to Start!
Join NOW for the summer. If you choose to stay after Sept. 1, you'll pay only our affordable monthly fee.
ADULT MEMBERSHIP $132 Fun, friends & Fitness!
COLLEGE STUDENTS $80 Get Fit this Summer!
FAMILY MEMBERSHIP $152 2 Adults, All Children under 18
SENIORS $122 Enjoy all the benefits of the Y!
The YMCA of Greater Boston
Summer Special Rates Available through June 30.
North Suburban Family Branch • 137 Lexington St. • Woburn • 617-935-3270

# SENIOR NEWS

FROM THE JENKS CENTER

## Seniors, have your hearing tested

On Friday, June 4, from 10 a.m. to 3 p.m., a mobile Audiology Van from the Boston Guild for the Hard of Hearing will be parked outside the Jenks Senior Center for a day of hearing testing for seniors. Appointments for these tests will be two seniors each in 15 minutes, and testing will be done by appointment only. Sign up with the desk receptionist at the Jenks Center, 721-7136. This date is strictly for seniors, and the van will be equipped with a handicapped-accessible lift. There is no charge for this service.

The van will be available on Saturday, Town Day, for general screening.

## Last call for Niagara Falls, Toronto, Lake George

Time is running short, but a few spaces still remain on the Niagara Falls/Toronto/Lake George trip for five days, June 14 to 18, priced at $469/double occupancy. This trip offers dinner at the Skylon Tower overlooking the falls, a ride to the top of the CN Tower, a visit to Skydome Baseball Park and a farewell luncheon cruise on Lake George. For more information, call Frances Sellitto at 729-2079, or pick up a detailed flyer at the Jenks Center lobby.

## Housing seminar scheduled

C.O.A. Housing Counselor, Brenda Pappas, has enlisted speakers from regional housing resources for a seminar on Housing Options, to be presented on Wednesday, June 16, at 1 p.m., in the Jenks Center Pond Room. Representatives from the following regional housing resources will be on hand to make presentations: Brookhaven at Lexington, Carlton Willard Village in Bedford, Country Club Heights Retirement community in Woburn, and New Horizons living program in Woburn. Winchester facilities will be represented by speakers from the Mt. Vernon House, the Winchester Housing Authority, and "The Gables."

Shown at the recent special reception for seniors at the Arthur Griffin Center for Photographic Art are, (from left), Inez Woodberry and Kay Philbrick, who enjoyed a tour and a presentation about the founding of the museum.

## Nutritionist to discuss food safety in summer

Peg Mikkola, nutritionist on the staff of Minuteman Home Care, will be visiting the Jenks Center, at the Eating Together session on Wednesday, June 9, from 10:45 a.m. to 12:45 p.m. She will be reviewing information on food safety in the summer months. All seniors are invited to talk with Peg and to learn about food precautions necessary in the hot weather.

## Appreciation luncheon for Eating Together volunteers

The E.T. program at the Jenks Center will have its Volunteer Recognition Lunch on Monday, June 7. This recognition is given in order to honor and thank the dedicated and loyal volunteers who work so hard to make the E.T. luncheon program a success. There will be a special menu featuring beef stroganoff, noodles, green beans, roll, milk and cake. Also, small gifts of appreciation will be given to the volunteers. All are welcome, sign up by 11 a.m., Friday, June 4.

## WSA sponsors Town Day spelling bee

The Winchester Seniors Association will again this year, sponsor and present a spelling bee for students in Grades 4, 5 and 6 of the Winchester schools, in conjunction with the observance of Town Day. All Winchester students in Grades 4, 5 and 6, whether attending public, parochial or private schools, are invited to participate. There will be first and second prizes in each grade. The spelling bee will be held on Saturday, June 5, at 9:30 a.m., at the Jenks Center.

## Sign up now for tour of White Mountains

Seniors will head for North Conway's White Mountain Resort Hotel on July 7, for a three-day trip. This trip has been arranged by Mark and Pauline Lombardi of the WSA Recreation Committee and is conducted by Collette Travel Service. The cost is $199 per person/ double occupancy and the initial deposit must be received as soon as possible.

The trip comprises visits to Millfront Market Place at Loon Mountain, Franconia Notch, the aerial tram ride to the top of Cannon Mountain, Crawford Notch, and the Mt. Washington Valley. On the second day, there will be outlet shopping at Heritage USA, followed by free time. Day three includes traveling by the Kancamangus Highway with its many scenic vistas. The tour includes two breakfasts and two dinners. Reservations are suggested.

## Upcoming events

Thursday, June 3 — Keep Well Clinic, 9:30 to 11:30 a.m.; Parkinson's Support Group, 10 a.m., meeting will focus on the caregiver, his/her changing role, and the integral part the caregiver plays in the life of the individual with Parkinson's Disease; Thursday Line Dancing, 9:30 a.m.; Bridge, 12:30 p.m.; Recorder practice, 1:30 p.m.

Friday, June 4 — exercise class, 9:30 a.m. Hearing Van, 10 a.m. to 3 p.m., by appointment only; Eating Together, noon; showing of tape of "Ageless Follies," on Channel 19, at noon; Line Dancing, 1:30 p.m.

Saturday, June 5 — spelling bee for Winchester, grades 4, 5 and 6 students, Jenks Center, 9:30 a.m.

Monday, June 7 — exercise class, 9:30 a.m.; Ceramics 10 a.m.; Newsletter Committee meeting, 9:30 a.m.; Group Experience, 11:30 a.m.; Eating Together, Volunteer Recognition Day, noon; Line and Ballroom Dancing, 1 p.m.; Spanish class, 1:30 p.m.

Tuesday, June 8 — C.O.A. meeting, 9:30 a.m.; Yoga and Creativity, 9:45 a.m.; Glee Club, 10:30 a.m.; Crafts and Stitchery, 1 p.m.; Recorder lessons, 1 p.m.

Wednesday, June 9 — exercise class, 9:30 a.m.; Art Group, 9:30 a.m.; Peg Mikkola, nutritionist, 10:45 a.m. to 12:45 p.m.; Eating Together, noon; Games Day (cribbage, cards, scrabble, chess, Rummikub), 1 to 4 p.m.

Thursday, June 10 — distribution of MBTA passes, 9:30 to 2:30 p.m.; Thursday Line Dancing, 9:30 a.m.; Bridge, 12:30 p.m.; Recorder practice, 1:30 p.m.

Friday, June 11 — This month only, Newsletter material due, noon.

## Eating Together menus

Please remember to sign up the day before the meal, by 11 a.m., and let the desk receptionist know if you need transportation. The meal is served at noon. Newcomers are always welcome.

Friday, June 4 — baked rigatoni and meat sauce, zucchini, Vienna bread, chilled fruit.

Monday, June 7 — juice, beef stroganoff, noodles, green beans, cake, roll.

Wednesday, June 9 — oven breaded chicken leg, cranberry sauce, brussels sprouts, sweet potatoes, pumpernickel bread, tapioca pudding.

NEW HAMPSHIRE'S WHITE MOUNTAINS RESORT VACATION DESTINATION
Golf Packages from $66. ppdo midweek
Includes: Golf, Breakfast and Dinner with choice of menu.
On Premise Facilities
18 Hole Golf Course, Instruction
• 90 Unit Resort • 2 Tennis Courts
• Restaurant, Lounge • Snack Bar
• Indoor/ Outdoor Pools • Game Room
• Sauna, Jacuzzi • Entertainment
Reservations/ FREE Brochure call:
1-800-227-4454
Jack O'Lantern
A Family Tradition for 46 Years
Woodstock, NH 03293
Exit 30 off I-93

SWAN
Let Boston SWAN carry your message to over 500,000 suburban households...
∞
The Suburban Weekly Advertising Network can reach an exceptional audience in 90 communities via 65 newspapers. And this can all be accomplished with the ease of only...
one ad, one order, and one bill.
Call Jack Shea or Janice Riley
617-728-6713
New! ...a million HH in Conn. and R.I.
Bay State Weeklies • Beacon Communications
Harte Hanks Communications
Mariner Newspapers • Norfolk Newspapers
North Shore Weeklies

DANA PLACE INN'S SUMMER ESCAPE
2 NIGHTS • 3 DAYS
$259.00 Plus Tax & Gratuity
Effective June 18
Per Couple
• Two Night's Lodging
• Our Full Breakfast Menu
• Dinner Both Evenings
• Box Lunch Two Days
• Innkeepers Tea at 4:00 p.m.
• Two Tickets Wildcat Gondola, or
• Two Tickets Attitash Alpine Slide
• Movies in Lodge Room
• Indoor Pool & Jacuzzi
An Old Fashion Resort Summer
Dana Place Inn

1-800-537-9276

Team up with
Boston SWAN
and
Harte-Hanks Community Newspapers...
...for an advertising opportunity that can't be missed. With Boston SWAN and SWAN member Harte-Hanks Community Newspapers, your advertising message can reach over 500,000 households in the suburban metro area. You can attain a 49% household penetration with the 13 Harte Hanks suburban newspapers and reach readers who average over $63,000 household income...that's a target audience with mass buying power! So, next time you decide to send your message and you're trying to do it in the most cost-efficient manner, remember that with Boston SWAN and Harte-Hanks you will do just that.
• DON'T WASTE PRECIOUS AD DOLLARS ANYMORE •
Call now for 1993 rates...
and become a part of the network today!!
Jack Shea, Advertising Director of Boston SWAN
(617) 728-6713

A VIEW FROM NEW HAMPSHIRE'S WHITE MOUNTAINS

# Blue waters, great fun

By Dick Hamilton

Think summer and you'll think water: lakes and streams where you can boat, fish and swim...and if you have kids, waterparks with waterslides and wavepools.

If you're thinking of boating, why not think of cruising the biggest lake in New Hampshire, Lake Winnipesaukee, on the biggest ship, the 230 foot m/s Mount Washington. Built in 1888 and originally used as a cruise ship on Lake Champlain, the "Mount" was launched on Lake Winnipesaukee in 1942, replacing an earlier sidewheel steamship. In 1982-83 the ship was lengthened by 24 feet, refurbished and rechristened the m/s Mount Washington.

It's really a pleasure to relax and enjoy the first class comfort, service and wonderful views of the lake and mountains during the 50 mile cruise. Since dining is a part of any cruise, a breakfast and luncheon buffet is offered daily, and a Champagne Brunch on Sunday.

For a very special evening, there are also moonlight dinner/dance cruises in July and August, and special theme cruises on selected dates throughout the season.

For those who prefer to take a more active approach to the water, there are hundreds of rivers, lakes and streams, great swimming holes and terrific fishing spots throughout the White Mountains...as well as a number of waterslides, too.

Whale's Tale Waterpark in Lincoln is a favorite with my test group (younger relatives and their friends, age 4 to 15). There are ocean type breakers in the Wave Pool, fast paced excitement on the Blue Lightning Speed Slides and the Serpentine Flume Slides, and even a special pool for young children. Admission includes unlimited rides, so plan on spending the entire day (the kids wouldn't have it any other way.)

The best deal at Attitash Alpine Slide & Waterslides in Bartlett must be the all-day special which gives you unlimited rides on the alpine slide and two half-hours of sliding on the waterslides...a great combination according to the test group.

Another great combination is at Six Gun City in Jefferson. It's like a day in the Old West, complete with cowboys and Indians—but don't forget to bring your swim suit. The 250 foot Tomahawk Run Waterslide has been designated "awesome" by the test group. High praise, indeed.

SPECIAL ADVERTISEMENT TO THIS PAPER
NUMBER SEVEN IN A SERIES OF TEN

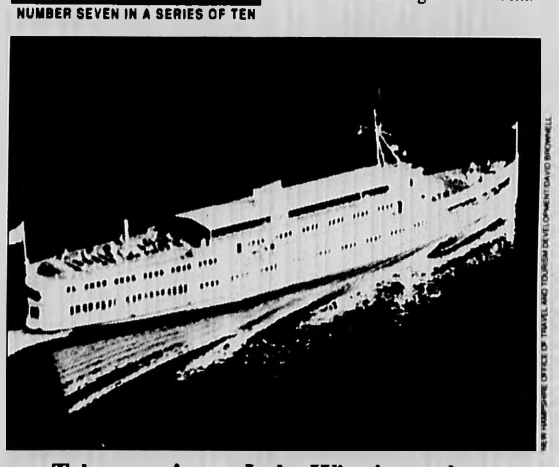

NEW HAMPSHIRE OFFICE OF TRAVEL AND TOURISM DEVELOPMENT/DAVID BROMWELL

**Take a cruise on Lake Winnipesaukee aboard the m/s Mount Washington or a splash down a waterslide.**

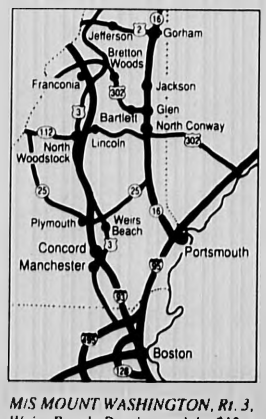


*M/S MOUNT WASHINGTON, Rt. 3, Weirs Beach. Daytime: adults $12, ages 5-12 $6. Evenings adults (over 21) from $26. WHALE'S TALE WATERPARK, Rt. 3, Lincoln. Adults & children $14. ATTITASH, Rt. 302, Bartlett. Single ride $6, Jr. $4.50. All day $14. Under 4 free. SIX GUN CITY, Rt. 2, Jefferson. $8.75; under 4 free.*

IT'S RIGHT IN NEW HAMPSHIRE

*For more on things to see and do in the White Mountains, write for a free Travel Guide: Box 10B, North Woodstock, NH 03262. Tele 603-745-8720 or 1-800-FIND MTS.*

# WINCHESTER NEWS

## Class size is focus

Some Winchester school parents are voicing concerns over large class sizes at their children's elementary schools.

The subject of class size was brought up at the School Committee's May 25 meeting by several parents, who asked the committee to address the issue. Although the average class size in Winchester of 20.6 is below the statewide average, many parents say that number is misleading.

While some classes have student numbers as low as 14, other classes are well above the average, as high as 31 students. Parent Jenna Leight told the School Committee the School Department should discuss pupil-teacher in terms of range of class sizes instead of the less accurate average.

The class that has received the most complaints from parents at School Committee meetings has been the kindergarten and first grade classes at Vinson-Owen School, which have 31 and 28 students, respectively.

Robert McWade, a parent of a kindergarten student at Vinson-Owen, said that the first grade class pupil-teacher ratio next year is projected out to be as high as 34:1. "That's a difficult ratio to accept," McWade told the School Committee.

Some parents told the committee that with an increase in mainstreaming, the placing of special education students in regular education classes, some students need special attention, which further stresses teachers with large class sizes.

Some parents said the problem will only be increasing in the next few years with a trend toward a larger school population.

The School Committee members are hoping that some of the larger class sizes will be lowered by the open enrollment policy and the 3.72 teachers that will be hired in the next fiscal year.

Open enrollment, which allows a parent to enroll his child in an elementary school in another district at the School Department's discretion, can be used by the administration as a tool to even out class sizes.

The committee approved open enrollment at its May 11 meeting, although some members claimed it was bad policy to use it for the purpose of leveling class sizes.

School Committee Chairman Jerilyn Heinold said that the Fiscal Year 1994 school budget approved by Town Meeting will allow the School Department to lower the maximum pupil-teacher ratios at each school. Heinold said the decision on where to place the new teachers is "still up the air", but she said the kindergarten class with 31 students would probably be split into two first grade classes. Heinold also said that one scenario would lower the maximum class sizes of 26 students at Ambrose, Lynch, and Muraco.

Some of the frustration from parents over inequitable class sizes stems from a major redistricting plan undertaken last year that was supposed to evenly distribute the school population. Lynch parents in particular were promised lower class sizes since they have a larger special needs population, yet the maximum class size is 26.

— Stephen Olivieri

## Suffering from sleep apnea

HEALTH NOTES

*Jennifer B. White is the Public Relations Specialist for Winchester Hospital.*

Snoring. Now that may sound like a malady as dangerous as, oh say, a hang nail. But don't be so quick to laugh, or nudge, off snoring. According to Shelly Ayers, sleep technologist at Winchester Hospital, snoring may be a symptom of a more serious problem.

About 3 out of 10 people who snore have some degree of a sleep disorder known as obstructive sleep apnea. "Sleep apnea is distinguished by recurrent episodes in which a person frequently stops breathing while sleeping," says Ayers. "It's caused by an obstruction in the upper airway passage which blocks the flow of air." The blockage can be caused by any number of complications including enlarged tonsils or weak throat muscles.

The problem, notes Ayers, is that snoring is usually interrupted by periods of silence lasting 10 to 90 seconds when the person is not breathing. The cessation of breathing disrupts the snorer's normal sleep pattern, forcing the snorer to wake and breath again.

Is this serious? "If left untreated, it can be," says Ayers. Most often, sleep apnea causes excessive daytime sleepiness, lack of concentration and memory loss during the day. But it can also pose other serious threats to good health.

According to a recent article published in the New England Journal of Medicine, several reports indicate that snoring and obstructive sleep apnea increase the risk of stroke, angina and myocardial infarction. The reason for this is because the heart must work harder to pump oxygen to vital organs.

How do you know when snoring is a symptom of sleep apnea? There are key symptoms one can look for if there is a suspicion of sleep apnea: loud, heavy snoring with periods of silence when the snorer does not breath followed by gasping, falling asleep during the day, restlessness during sleep, chronic fatigue during the day, irritability, mood swings and morning headaches.

According to Ayers, if sleep apnea is suspected, it's a good idea to be checked by a physician — the physician may suggest a sleep study. A sleep study enables a patient to be observed as he or she sleeps and is conducted at a sleep laboratory. Winchester Hospital's sleep laboratory, where Ayers works as a sleep technologist, specializes in diagnosing and treating not only sleep apnea, but other neurological and pulmonary related sleep disorders as well, including sleep terrors and narcolepsy.

"Through video cameras, we monitor and record patients throughout the night, documenting noises, breathing patterns, movement and awakening and arousal periods." She adds, "Very often it's a family member of the snorer, or the snorer's partner who encourage the snorer to seek help."

Once a diagnosis of sleep apnea is made, treatments can be explored. The most widespread treatment for obstructive sleep is the application of Continuous Positive Airway Pressure (CPAP). Through a mask which is worn over the nose, CPAP delivers a small amount of air pressure to the throat. The air pressure prevents structures in the throat from blocking air movement in and out of the lungs while sleeping.

"Sleep apnea is a very correctable sleep disorder," says Ayers. "With proper treatment, sleep apnea sufferers can breathe easier while sleep and finally get a good night's rest."

Please RECYCLE this newspaper

If you love gardening, you'll want to know what's happening this week at Mahoney's.

When it comes to trees and shrubs we can be a big help.

Here are a few ways we can simplify your search for new trees and shrubs:

- Mahoney's has the best selection of healthy, beautiful trees and shrubs in New England so you won't have to drive all over looking. Come in and see for yourself.
- 30 years experience, along with our enormous buying power, will give you the absolute best quality plants for your money.
- We know plants, and the New England planting environment. If you have any questions we'll be able to answer them.
- Once you've made your purchases, we'll help you get the plants home. Either by loading them into your car, or we can arrange to have them delivered, or even professionally installed for you.

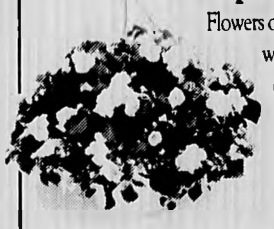

Impatiens Hanging Baskets

Flowers of 15 color varieties, from ever-popular white to new Super Elfin Swirl, abound on these Mahoney's-grown impatiens. Dress up your porch or breezeway. 10-inch basket. Reg. $14.98

only $9.50

98¢ Geraniums

Add an instant dash of color anywhere with Mahoney's geraniums. Many varieties to choose from in red, pink, orange and white.

10 Shrubs for $60.00

Mix and match New England's best loved plant varieties! Assorted red, pink and white Azaleas, Ilex, Cotoneaster, Euonymous, many varieties of Junipers, and other ornamental favorites, too.

Visit us weekdays and avoid the weekend rush.

Mahoney's GARDEN CENTERS

Farm Stand Now Open

Winchester (617) 729-5900 | Tewksbury (508) 851-2712 | E. Falmouth (508) 548-4842 | Stoneham (617) 279-1230 | Boston (Florist only) (617) 951-1444



PARTY WITH US!

WAL-LEX BIRTHDAY PARTY CENTER 800 Lexington St., Waltham

Bowling or Rollerskating

1 1/2 Hours (4 people per lane) minimum 2 hours or more

Each Party Plan Above Includes Refreshments And 2 Free Tokens For Arcade

HOTDOG • COKE • SUNDAE

PRICE $5.50 PER PERSON FOR GROUPS OF 6 OR MORE

AVAILABLE: MAY & JUNE

FRIDAYS 4-7 | SATURDAY 1-4 | SUNDAY 1-4

Ask about our Fund Raising Parties for PTO's or Private Affairs

FOR RESERVATIONS CALL: 893-7070



GILES LIQUORS

630 High Street, Medford • 488-4360

Prices Effective Through June 9, 1993

Keg Special: 1/2 Kegs Bud & Bud Light - $49.00

| | |
|---|---|
| Budweiser Beer - Light - Dry 24-12 oz. cans $12.99 mail-in-rebate -2.50 Final Cost $10.49 + Dep | Seagrams 7 $12.99 mail-in-rebate -4.00 Final Cost $8.99 1.75 Liter |
| Sutter Home White Zinfandel 750 ml. 3 for $10.00 | Kahlua 1.0 Liter $14.99 |
| Zhenka Vodka $8.99 mail-in-rebate -2.00 Final Cost $6.99 1.75 Liter | Bacardi Rum 1.75 Liter $14.99 |
| Smirnoff Vodka 1.75 Liter $13.99 | Almaden Wines Burgundy-Rhine Chablis & Blush 4.0 Liters $6.99 |
| Jim Beam Bourbon 1.75 Liter $12.99 | Miller Lite 24-12 oz. cans $12.99 mail-in-rebate -2.00 Final Cost $10.99 + Dep |
| Beefeater Gin 1.75 Liter $19.99 | Busch & Busch Light 24-12 oz. cans $9.99 + Dep |
| Seagrams Gin $11.99 mail-in-rebate -3.00 Final Cost $8.99 1.75 Liter | Natural Light 24-12 oz. cans $8.99 + Dep |
| V.O. Canadian Whiskey 1.75 Liter $15.99 mail-in-rebate -4.00 Final Cost $11.99 | Heineken Beer 24-12 oz. bottles $17.99 + Dep |
| Dewars Scotch 1.75 Liter $24.99 | Gallo Wines New! Chardonnay & Cabernet Sauvignon also White Zinfandel & Sauvignon Blanc $5.99 1.5 Liter |

WINCHESTER - Unique 3 story brick building - ideal professional or retail use plus residential apartment. For sale, lease, option or trade. .....Offered In $800's

WINCHESTER - Extraordinary Contemporary home located on a private lot, overlooking the Country Club. Spectacular views ..... $800's

WINCHESTER - Nicely updated older Colonial offers large rooms and a beautiful level lot ..... $180's

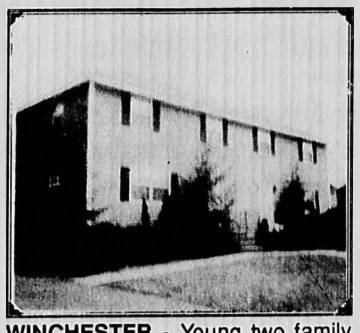

WINCHESTER - Young two family has spacious rooms and a quiet location on a cul-de-sac ..... $325

Visit our booth on "Town Day" Dollhouse Raffle tickets and "Winchester Games" available. FREE BALLOONS!

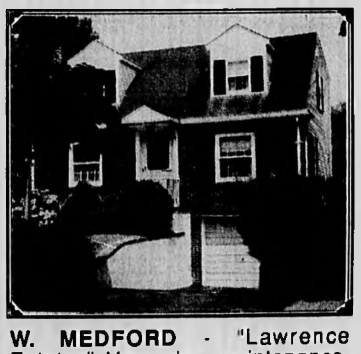

W. MEDFORD - "Lawrence Estates" Very nice maintenance-free Cape situated on a pretty landscaped lot ..... $180's

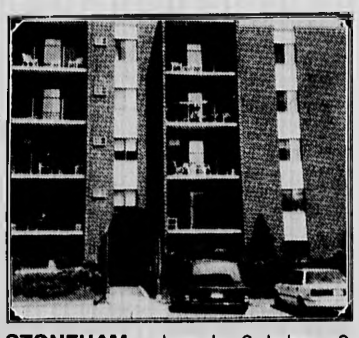

STONEHAM - Lovely 2 bdrm, 2 bath corner unit located in a very desirable complex ..... $104,900

Century 21®

Winchester Realty

40 Church Street, Winchester, MA

729-7777

Steve Owren, GRI, CRB, CRS, President

Each office is individually owned and operated

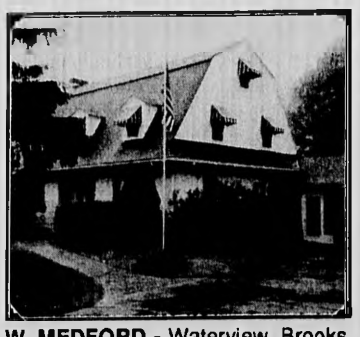

W. MEDFORD - Waterview, Brooks Estates! Don't miss this meticulously maintained 5 bedroom, 4 bath Dutch Colonial. Manicured grounds.....$420,000

# AROUND TOWN

Brownie Troop 1492 on a recent overnight Camp-in trip at the Museum of Science.

## LIBRARY LINES

### Trustees announce summer hours

The Trustees of the Winchester Public Library have announced the 1993 summer hours: Monday and Tuesday, 9:30 a.m. to 9 p.m.; Wednesday, 1:30 to 9 p.m.; Thursday and Friday, 9:30 a.m. to 5:30 p.m.; closed Saturday and Sunday. The last open Saturday will be June 19, and the summer hours will begin on June 21. These are the same as the winter hours except for Friday and Saturday.

### Friends to hold book sale on Town Day

On Saturday, June 5, the Friends of the Winchester Public Library will hold their Annual Book Sale from 9 a.m. to 3 p.m. on the Library lawn. Come out, support the Library, and find some interesting additions to your home.

### Children's room notes

Green means go, and "Go For Books" will be the theme this summer in the Winchester Public Library's Children's Room. Watch for traffic lights, rain forests, green creatures, flying frogs, a swampy bog, and more, as "Green" goes full speed ahead. A sneak preview of the summer program is scheduled for ages 5 to 8 on Thursday, June 17, at 3:30 p.m. Sign up in person or over the telephone as soon as possible.

The talking traffic light will visit school library classes during the first week of June, and flyers listing all the summer events will be available at the library in early June. Registration will open on Monday, June 21 for ages 3 and up.

The story line is now featuring the Nigerian folktale, "Why The Sky Is Far Away." The story line can be reached at 721-7140 whenever the Children's Room is closed. Stories change every 2 or 3 weeks.

### Information on living trusts available at library

An increasingly popular alternative to a will for people who are planning their estate is the "Living Trust." A living trust is a legal document that allows a person to transfer ownership of his or her property to a trust. This enables the beneficiaries of an estate to avoid probate. You can learn more about living trust by reading "Understanding Living Trusts", by Vickie Schumacher and Jim Schumacher. The new, expanded edition of this book is now in the circulating collection of the Winchester Public Library. Ask about it at the Reference Desk.

### Notice of vacancies Finance Committee

Five members
Three-year terms
Duties: The Finance Committee annually reviews the town manager's proposed budget. After review and public hearing, the committee prepares its recommended budget for town meeting action. The Finance Committee also prepares recommendations on all town meeting articles which involve the expenditure of town funds.

If interested, submit a letter to one of the following by June 15, 1993:
Chairman, Board of Selectmen, 71 Mt. Vernon Street; Chairman, Finance Committee, 71 Mt. Vernon Street; Town Moderator, c/o Town Clerk, 71 Mt. Vernon Street

### Red Cross points out need for donors

Participate in an important life giving service. The American Red Cross would like you to join the many dedicated men and women who serve as volunteers at blood donor drives. We constantly need new recruits to act as registrars, donor aides, canteen workers and drivers. Training will be provided and the scheduling is flexible. A minimum of 3 hours a month is all that is required. Why not make the decision now to join an organization dedicated to humanity. For information call Dottie Engler at 461-2034 or Pat Dwight at 527-6000.

### Financial aid available for After-School program

The Winchester After-School Program is now accepting applications requesting financial aid for the 1993-1994 school year. The After-School Program is a nonprofit organization that provides safe and enriching after-school care for kindergarten to sixth grade children whose parents work or are completing their educations. The program operates on weekdays during the school year from school release time to 6 p.m. and also offers full-day care during february and April school vacation weeks. Transportation from the Winchester elementary schools to the programs site at McCall Middle School is provided by the program.

The After-School programs' activities are funded entirely from tuition fees paid by the families of children enrolled. A scholarship fund has recently been developed to assist limited-income families, including single parents, with partial payments for their children's attendance in the program. his financial aid is awarded on the basis of need only, and has been made possible by the generous donations of local businesses and organizations.

Application forms to request financial aid for tuition to the After-School Program may be obtained from the program director, Betty Wolsky, at the McCall Middle School program site, or by writing to the scholarship committee, in care of Emily Bushnell, 65 Brookside Ave., Winchester, MA 01890. Applications must be submitted by May 30. Decisions regarding applications for funds will be made in early June. All applications and deliberations will be treated in strict confidence.

George Dilboy, VFW Commander Jack Bears and members recognized Senator Charles Shannon as their Veterans of Foreign Wars Man of the Year for 1993. Shannon was honored because of his dedication, generosity and hard work on behalf of the veterans, their families and communities.

### Officer Austin represents town at conference

Winchester schools will be represented as hundreds of D.A.R.E. students and officers from across Massachusetts gather at the State House in Boston on June 2.

Niru Sahaderian, accompanied by Officer C. Paul Austin, will participate in the Second Annual Drug Abuse Resistance Education (D.A.R.E.) Ceremonial Graduation.

Governor William F. Weld will deliver the keynote address at the ceremony, which begins at 11:30 a.m.

Students attending the event represent thousands of young people in Massachusetts who have received drug abuse resistance training by police officers in more than 250 communities. The 17-week program, supported by the Massachusetts Governor's Alliance Against Drugs, is a nationally recognized curriculum that addresses critical issues affecting youth. D.A.R.E. teaches violence prevention; values and decision-making; alcohol, tobacco and other drug prevention skills; as well as refusal and resistance techniques.

Georgette Watson, executive director of the Governor's Alliance Against Drugs, states This ceremony is one way of underscoring commitment of the Governor's Alliance to the D.A.R.E program."

### W.H.S. class of '73 to hold reunion

Winchester High School class of 1973 will be celebrating its 20th reunion on Saturday, Aug. 7, from 7 p.m. to mid-

AROUND, see page 7A


The Perfect Pool Surroundings

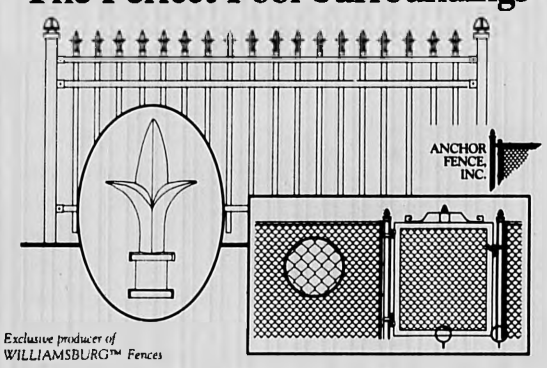


Exclusive producer of WILLIAMSBURG™ Fences

MONUMENTAL PICKET & CHAIN LINK

What do Monumental Pickets and Anchor® Chain Link fences have in common... they both combine form & function, secure your swimming pool, and come from Walpole Woodworkers. Call today for a free in-home consultation or visit your nearest Walpole showgrounds.

Walpole Woodworkers® 60 ANNIVERSARY 1933 1993

Walpole, Massachusetts / 767 East Street (Rt. 27) 508-668-2800
Framingham, MA / At Shopper's World (Rts. 9 & 30) 508-875-6668
Wilmington, MA / 234 Lowell St. (Rt. 129) 508-658-3373
East Falmouth, MA / Rt. 28 at Garden Center 508-540-0300



If you've ever been involved with Easter Seals, you're history.

If you've ever been involved with Easter Seals, you're part of the history we're missing. It's all part of our 75th Anniversary celebration. So give us a ring today. Tomorrow, you could be history.

Easter Seals

The Easter Seal Story Search 1-800-STORIES (Voice or TDD)



EXPERIENCE THE DIFFERENCE AT MERLE NORMAN® COSMETIC STUDIOS WITH OUR JUNE SPECIALS

Manicure & Pedicure $30 (reg. $35)
Receive a **FREE** Eyebrow & Lip Wax or Tube of Lipstick ($10 value) with your Facial $40 (reg. $50)

MERLE NORMAN® COSMETIC STUDIOS
721 Massachusetts Avenue, Arlington (Across from Town Hall)
*Please call for appointment* 617-643-5454

REAL ESTATE UPDATE

ANN BLACKHAM, CRB, CRS

SELLING AT A LOSS

**QUESTION: It looks like I'm the exception to the rule. I put a lot of money into renovating an overpriced home and now I'll have to sell at a loss. Any suggestions?**

ANSWER: You might consider renting the house out for at least a year or so before selling. In that way, the house will be considered a business investment and you can deduct the loss as a business expense.

While you're renting it out, you can also benefit from other tax benefits such as depreciation and maintenance expense deductions. If you sell a house which is your primary residence and take a loss, this loss is not tax deductible. This is a tricky area, so check with your accountant.

**THERE ARE WAYS to soften the blow if you sell your home at a loss.**

*Our 25th year of Excellence!*
ANN BLACKHAM & CO. REALTORS
9 THOMPSON STREET, WINCHESTER
729-1663
*For all your Real Estate Needs!*



CREATE A "LIVING TRUST" FOR YOU & YOUR FAMILY

**Attend our FREE seminar!**
You'll learn how you can:

**Efficiently Transfer Your Estate To Your Family Avoiding Probate Costs**

**Attend this seminar and receive a FREE one-hour, private consultation to discuss the details of setting up your personal Living Trust. This is a $200 value.** (Advertisement)

*With a living Trust you can:*
- Quickly transfer your estate to your family upon your death.
- Completely avoid the costly and slow probate process.
- Avoid estate taxes (if married and estate is worth up to $1.2 million).
- Avoid conservatorship if you become incapacitated.

*WithOUT a living trust —even if you have a will— your estate will:*
- Enter probate for an average of 18 months to establish ownership and transfer title to your property. Probate fees are expensive.
- Pay estate taxes of 37-55% on estates worth more than $600,000.
- Pay attorney and executor fees of 5-10% of the gross value of the estate (before debts and mortages are paid).
- Pay court costs if your estate is worth more than $15,000.

WED., JUNE 16 7-9 PM
SHERATON NEEDHAM
Route 128, Exit 19A—Highland Ave.

THU., JUNE 17 10-Noon & 7-9 PM
GUEST QUARTERS — WALTHAM
Rte. 128, Exit 27B Winter Street

These FREE, 2-HOUR SEMINARS are brought to you by the Law Offices of Everett F. Wyner, Needham, MA.
Everett Wyner has more than a dozen years of experience in tax and estate planning. Co-sponsoring the seminar is Robert Jacobs, Financial Planner, Boston, MA.

Call Sandy Carr, 1-800-924-4262
LAW OFFICES of EVERETT F. WYNER



IT'S TIME TO PLANT!

PERENNIALS
JUMBO POTS WITH 2 PLANTS
All Varieties - $2.99
1 Qt. Pot $2.39 • 10/$20

GERANIUMS $2.95
4½" POTS
10 FOR $25.00

WHISKEY BARREL PLANTERS
*Are Going Fast!*
Reg. $24.99 $18.95

HANGING BASKETS
8" to overflowering 10"
*Ivy Geraniums, Fuchsia, Impatiens, Swan River Daisies, Tuberous Begonias*

VEGETABLE PLANTS
*Tomatoes, Peppers Cucumbers, Zucchini & More*

FREE FLAT OF IMPATIENS
CONTAINING 6 PLANTS
*(with a purchase of $10 or more with this ad)*

LIME WHITE POWDER $1.99
*50 lb. bag - 1000 s.f.*

McCue
Garden Center & Florist
200 Cambridge Road
Woburn
(across from Olsen Cadillac)
Open 7 Days A Week
8 a.m. to 9 p.m.
933-1385
—GIFT CERTIFICATES—



FREE Seminar For Parents Of Preschoolers.

**Preparing Your Preschooler to Succeed in School** is the feature topic of this season's first seminar at Bright Horizons. We invite all parents of preschoolers to come as our guests. The 90-minute seminar, presented by Bright Horizons education experts, will highlight key factors that contribute to your child's school readiness.

**Key Subjects Include:**
- Twenty minutes that can shape the future, the biggest thing you can do each day to influence your child's success in later learning.
- What research reveals about learning habits, the critical importance of listening, speaking, reading and writing skills.
- Plus over 20 specific tips to help prepare your preschooler (and you!) for elementary school.

SCHEDULE

| | | | | |
|---|---|---|---|---|
| Boston | 330 Brookline Avenue | June 10 | 6:00 pm | (617)277-5515 |
| Andover | 400 Brickstone Square | June 17 | 6:00 pm | (508)475-7122 |
| Marlboro | 291 Boston Post Road West | June 24 | 6:00 pm | (508)481-7745 |
| Waltham | 1000 Winter Street, Suite 1050 | June 24 | 6:00 pm | (617)890-3540 |

Walk-in guests are welcome, but phone reservations are advised.
Child care and activities will be provided.

BRIGHT HORIZONS
Bright Horizons Children's Centers, One Kendall Square, Building 1500
Cambridge, Massachusetts 02139 (617)577-8020

# AROUND TOWN

AROUND, from page 6A

night at the Woburn Country Club.

They are still trying to locate one third of the class. Please help by sending any addresses to Pam Beck, 21 Gap Head Road, Rockport, MA 01966.

## Red Cross needs volunteers for blood drive

The American Red Cross would like you to join the many dedicated men and women who serve as volunteers at blood donor drives. We constantly need new recruits to act as registrars, donor aides, canteen workers, and drivers. Training will be provided and the schedule is flexible. A minimum of three hours a month is all that is required. Call Dottie Engler at 461-2034 or Pat Dwight at 527-6000 for more information.

## Area senior citizens to receive reduced fare MBTA I.D. cards

Senior citizens and eligible persons with disabilities in Winchester and the surrounding area will be able to receive reduced-fare T identification cards when the MBTA visits the Jenks Senior Center, 109 Skillings Road, Winchester on Thursday, June 10, between the hours of 9:30 a.m. and 2:30 p.m.

With a Senior Citizen I.D. card or Transportation Access Pass, passengers may ride T subways for 20 cents, local T buses for 15 cents, and express or zoned buses, commuter rail and commuter boat for half fare. These reduced fares will be effective at all times.

To obtain an MBTA Senior Citizen I.D. card, individuals must bring proof that they are 65 years or older: a driver's license, birth certificate, citizenship papers, baptismal record, passport, food stamp I.D. card, green card or hospital card (not Blue Cross or Medicare.) A 50 cent cash fee is required.

Senior citizens who already have an MBTA Senior Citizen I.D. Card do not have to apply again; this card does not expire.

Persons with disabilities desiring a reduced-fare Transportation Access Pass must be approved previously by the MBTA and must bring their notification of approval with them. A $3 fee is required.

To obtain approval status, an application must be completed and signed by a physician, psychologist or licensed social worker (level III). Completed application forms must be returned to the Senior and Access Pass Office for review, after which applicants will be sent notification of approval or denial. Please allow 14 days for review.

Application forms for Transportation Access Passes, or additional information on reduced fares for senior citizens or persons with disabilities, can be obtained by calling 722-5438 (TDD 722-5854) or by writing: MBTA Senior and Access Pass Office, Downtown Crossing Concourse, 7 Chauncy St., Boston, Mass., 02111.

## Post office restructures delivery operations

The Winchester post office has restructured its delivery operations as of May 24. As a result Winchester letter carriers are faced with learning new delivery schemes and delivering in unfamiliar territories. Ultimately what th this all means to the Winchester postal customer is that over the next several weeks daily delivery may be received later than usual. The post office staff regrets this inconvenience and is doing everything in its power to engender a quick, and smooth transition.

Numerous changes have been made in recent years and these disruptions are very frustrating. The decision to take this current action was based on the feedback the new postmaster has received from customers since being appointed in January. The changes that occurred approximately two years ago were to prepare for automated equipment that was not deployed as quickly as anticipated. The new route structure will be very similar to the old system and many residents will see their old carrier back.

The post office staff is dedicated to providing quality customer service. I truly believe these adjustments will enhance delivery operations. Please feel free to share comments with Kathleen Goodson, Postmaster.

Should anyone have questions about delivery of their mail they can reach the Winchester Delivery Center at 935-6749 Monday through Saturday between the hours of 2 and 4:30 p.m.

## Study skills course at Minuteman Tech summer school

Registration is being accepted for Students: Making the Grade With Study Skills offered at Minuteman Tech Summer School. Two one-week sessions are available. Session I meets July 5 through 9, noon to 3 p.m., and Session II meets July 12 through 16, noon to 3 p.m.

This is an ideal course for students in grades seven through 12 who need to develop efficient, time saving, study techniques for mastering school subjects. Students, learn strategies that improve listening, note taking, reading

AROUND, see page 8A


Coming June 9th

WARNER BROS. A TIME WARNER ENTERTAINMENT COMPANY

VIDEO HORIZONS SUPERSTORES

1201 Mass. Ave. Arlington 648-4336 | 342 Mass. Ave. Arlington 646-4945 | 600 Main St. Winchester 721-1422

"Did you hear.... FREE Rubber Stamps!"

PARTY NEEDS SOME STORES HAVE ALL THE FUN!

"Yes! From INKADINKADO!"

We're havin' a party with INKADINKADO® on Saturday, June 5th!

Join us for a stamping demonstration on Saturday, June 5th from 11:00am-2:00pm. Learn to make a bookmark, then enter our hourly raffle for FREE rubber stamps and accessories!

411 Waverley Oaks Road • Waltham • 893-9181
Mon & Tue 9-6 • Wed-Fri 9-9 • Sat 9-6 • Sun 12-5

SALT & PEPPER
66A Broadway, Arlington
648-6064

Head South for Homemade Baking

◆ Strawberry Rhubarb Muffins, Biscuits & Pies ◆ Peach Pies Blueberry Buttermilk Cake ◆ Fresh Peach Biscuits ◆ Key Lime Pie ◆ Fresh Fruit Tarts ◆ Pecan Sticky Buns ◆ Apricot Crunch

ICED COFFEE & ICED TEA

Buy 1 get 1 FREE Buttermilk Biscuits, Muffins, Kolaché.

.99 16oz. Coffee & any Muffin or Biscuit

Regularly $1.89

Picture the Seven Dwarfs without a forest.

PLEASE put out all your campfires completely. Because a burnt forest is not a pretty picture.

Only You Can Prevent Forest Fires.

Ad Council

USDA Forest Service and your State Forester

Stores Open 9 a.m.

SATURDAY ONLY SALE!

25% 30% OFF ticketed prices

- Misses rayon dressing
- Jr. knit tops, woven shirts and shorts
- Misses selected knit dressing
- Misses already reduced better sportswear
- Misses shorts • Katie Brooke skirts
- Entire stock of Misses & Jr. swimwear
- Entire stock of Jr., Misses & Petite dresses
- Selected better Jr. sportswear
- All handbags and small leathers (except Liz Claiborne)
- All jewelry, sunglasses, hats, socks, belts & hair accents
- All dress shoes and reg. price casuals
- Sleepwear and all robes & loungewear
- Kids' playwear

CWT CHERRY WEBB & TOURAINE

Semi-Annual Intimate Sale
25% off All Vanity Fair 1/2 slips & camis
25% off All Bali, Maidenform, Vanity Fair & Warner's bras
Sale ends July 3rd, 1993

BRING THIS COUPON WITH YOU
2-hour Special Offer
40% OFF ticketed prices
ANY SINGLE ITEM
valid 9 a.m. to 11 a.m. Sat. 6/5/93 only
Not good in combination with any other discount offer. Swimwear, cosmetics, fragrances, gift coins and certificates excluded.
SN

Merchandise available in depts. regularly found in your favorite CWT store. Reductions taken at the register. Sale ends. Sat. June 5, 1993.

# AROUND TOWN

AROUND, from page 7A

comprehension, memorizing, test taking and much more.

Study skills are the great equalizer. They provide the missing link for bright capable learners whose potential is not reflected in school grades. Furthermore, study skills demystify the learning process thereby offering all students the means to become organized and confident learners.

Students learn how to manage time they spend studying to gain maximum understanding in and out of class. Efficient techniques lead to improved grades and enjoyment in academics. This is the road to increased motivation and academic success.

The instructor, Roberta Wolman, is a full time Reading and Learning Disabilities Specialist at Minuteman and a registered educational tutor with the Learning Disabilities Network in Hingham. She has been a successful instructor of study skills since 1972. In addition, Wolman is an expert in SAT preparation. She has served as a consultant and author in the field of education.

For your convenience, you may register by calling Minuteman Tech Community Education at 861-7150, 8 a.m. to 4 p.m. Monday through Friday. Telephone registration is also accepted. To obtain specific course information contact the instructor in the evening at 721-1065. The course fee is $95 (materials $6).

Minuteman Tech offers more than 40 summer course and camp programs including arts and crafts, academics, athletics, computer education and more. Call for a course catalog today.

## En Ka Society announces sale before summer closing

The Volunteer Women of the Winchester En Ka Society announce plans for closing the popular consignment clothing shop, the En Ka Exchange for the summer months. Final sale days are Tuesday through Friday June 1 - 4. The shop will be open regular hours except thursday evening. Call 729-6146 for more information. Everything must go so most prices will be under $5.

This event concludes the first year of sales for the Exchange at 1037 Main Street, the new and permanent home for the Society's shop in continuous operation since the 1940's. For the past two years members, Patti Mac Hewitt, Judy Manzo, Dee Pedulla, and Terri Stevens along with treasurer, Jane Armstrong managed the successful transition, design, and operation of the new shop. This move symbolizes a renewed and major commitment to the Winchester community by En Ka Society women for the 90's and beyond.

## Continental Cablevision helps Stone Zoo celebrate first anniversary of reopening

Continental Cablevison, a driving force in the campaign to save the Stone Zoo, is helping the Commonwealth Zoological Corporation celebrate the first anniversary of the zoo's re-opening with a day of family entertainment and the opening of a new exhibit called "South American Grasslands" on Sunday, June 6.

The new exhibit — the second made possible by Continental's ongoing donations and fundraising — will officially open with a ribbon-cutting and dedication.

Like the Stone Zoo Aviary that preceded it, the South American exhibit will bear a plaque dedicating it to the cable television viewers of Stoneham, Billerica, Burlington, Reading, Wilmington, Winchester and Woburn. Their contributions helped Continental and The Discovery Channel raise more than $25,000 to help create the aviary and the new South American exhibit.

The June 6, dedication will also feature South American music, games animal demonstrations and award presentations to winners of Continental's Kids for Conservation public service announcement competition, and a premier of the announcements they designed.

The Stone Zoo re-opening anniversary celebration will begin at noon and end at 3 p.m.

From noon to 1 p.m., the Bolivian Andes band Sumaj Chasquis will perform. The grasslands exhibit ribbon cutting will be at 1 p.m. Continental's Kids for Conservation awards will be presented at 1:30 p.m. From 2 to 3 p.m., the Latin American/Spanish band Alamo '93 will perform.

### Continental Cablevision wins top national honor

Continental Cablevision has been awarded cable television's most prestigious national honor, the Cable ACE Distinguished Achievement Award from the National Academy of Cable Programming, for its successful and ongoing effort to save the Stone Zoo.

The Distinguished Achievement Award recognizes a cable system, project, company or individual that has made a significant contribution to the community through its local programming efforts. Only one such award is given each year in the United States.

"Our work on behalf of the Stone Zoo and wildlife preservation is a perfect example of how cable television's video and grass roots community resources can produce something of real benefit and value to the people and towns we serve," said Mike Leone, Continental's local government and public affairs manager. "We are absolutely thrilled that our project has been singled out for this most prestigious of national awards."

## NEMH treasures Winchester volunteers

New England Memorial Hospital recently paid tribute to its volunteers during National Volunteer Week in April at a special luncheon and ceremony. This year's theme was Volunteers: Treasures for All Seasons. The hospital is fortunate to have a large dedicated corp of men and women donating their time and talents to the hospital in a wide variety of areas.

Volunteers were recognized at the special luncheon for their hours of work and years of commitment. Among them were Winchester residents:

Linda McGarvey and Joan Mahoney.

Anyone interested in helping New England Memonal Hospital as a volunteer should call Karen Derro, director of volunteers at 979-7016.

PHOTO BY DENNIS STEIN

Dennis Galante escorts his date, Erin Rogers, from their limousine at the entrance to the prom.


BATHROOMS

Kitchen Renovations and Repairs
GAS and OIL FIRED HEATING SYSTEMS
• Plumbing Installed to Owner's Satisfaction • Disposal • Water Heaters • Instant Hot Water Dispensers • Carpentry
• Gas and electic water heaters • Gas Fitting • Plumbing fixtures and supplies
Sold and Installed by Competent Workmen
J.J. BLACK & SONS, INC.
25 Houghton St., Woburn 933-1947
Master Plumbers-Mass. Lic. 5840-8901

Belmont Hill Summer School is for kids with smart parents

Once again this year, the Belmont Hill School is offering its coeducational summer school program.

If you're smart, and you want your kids to be, you'll take advantage of enrolling them in one of the most prestigious college preparatory schools for grades 7-12 in the area.

For a brochure describing our courses and unique style of education, call The Summer School, Belmont Hill, at (617) 484-4549; or write to: Belmont Hill School, 350 Prospect Street, Belmont, Massachusetts 02178. And show your kids how smart you are.

BUY EARLY AND SAVE BIG!!

ALL POOL INCLUDE:
• FILTER & PUMP • SET-IN VINYL LINING • HEAVY GAUGE BRACING • SUNDECK • FENCE & STAIRS • POOL LADDER
SUNSHINE POOLS
123 EAST ST., DEDHAM, MA
(617) 320-9902
FAMILY SIZE POOL
31'X19' OUTSIDE DIMENSION
24'X15' SWIM AREA
Other Pools Available
NOW ONLY $979*
*Installation Optional & Extra
CALL FOR FREE IN-HOME SURVEY
TOLL-FREE IN MASS. 1-800-427-9902

CHILD CARE DIRECTORY

Happy Hours
Day School
Millis
(508) 376-4721

Country Cottage
Children's Center
Medway
(508) 533-8876

Play and Learning Environments designed for young children
• Pre-School • Summer Program
• Full & Part-time Day Care
A Great Place to Grow

Learn To Grow
A Center for Children
15 months to 5 years
646-3855
At Gibbs Junior High
41 Foster St., Arlington
At Learn To Grow, Inc., we offer something very special to our families. Our staff works closely with parents and children to provide a nurturing, personable, individualized and family oriented program. We welcome and encourage parent involvement with planning, special events, workshops, and family outings.
• Full & part-time programs flexible schedules • Pizza day & music day • Indoor gym & access to Tot Stop • Guest visitors & field trips • 7:30 am-6 pm • Nutritious snacks including milk & juice • Fenced in playground • Small groups • Full kitchen facility • Gymnastics & Ballet classes • Creative movement classes • On the Cambridge/Arlington line • Current openings for toddlers
License No. 03108

Safe & Sound Child Care
• Convenient Location
• Loving Environment
• Home Cooked Meals
• Very Flexible
• Certified in First Aid & CPR
Days • Weekends • Evenings
Semi Structured Programs
(508) 879-6128
Lic. #66528

ARLINGTON CHILDREN'S CENTER
A MODEL FOR QUALITY CHILDCARE
Full & Part Time Programs
Toddler • Preschool • Kindergarten
School Age Programs
Established 1971 - fully licensed
Year Round Hours 7:30 a.m.-6:00 p.m.
17 Irving St.
Arlington, MA
617-646-9307

HUDSON KIDS
"We Take Care of Families"
• conveniently located off I 495
• highest quality childcare services
• full or part time child care: 7:30-6:00
• infants, toddlers, preschool
Summer Programs
HUDSON KIDS
127 Forest Ave.
Hudson, MA 01749
508-562-4428

Children First
Family Child Care in North Framingham, Sudbury, Wayland Line.
Offers Safe Loving Home for infants & toddlers
Full Time assistant, visiting Music Teacher, Lots of TLC, Snacks & Meal included.
CPR & Insurance • Notation Food Program
Full & Part Time
Between 8:00 am & 6:00 pm
Extended Hours & Weekends Possible
(508) 879-3080
Lic. #57361

FULL DAY kindergarten
Full-day Program to Meet Your Family's Needs.
■ Small Group Setting
■ Individualized Curriculum
■ No More Extended-day Worries!
Enroll Now For Fall! Limited Enrollment
METROWEST CHILD CARE CENTER
HOURS: 6:30AM-6:00 PM Monday - Friday
63 Fountain Street
Framingham
(near the Loring Arena)
626-8639
Affiliate of MetroWest Medical Center

Tot Spot
Child Development Center
1460 VFW Parkway
West Roxbury, MA
Summer Fun!
Water Play Arts+Crafts Gymnastics Picnics Field Trips
Now Enrolling for:
Morning Toddler Program
Pre Schoolers: Full + Half Day
Pre Kindergarten Classes
Call 323-7700 ext 5340 for more information!

Afterschool In South Natick
Innovative New Program
Bright, Spacious Facility
Opening September 1993
Open 7 am-6 pm all year
• Full Day Kindergarten
• Before/After School Kindergarten - Grade 4
• Summer Program
• Emergency/Occasional Care
• Open Snow Days
On Site Optionals Available:
Gymnastics, Karate, Aerobics, Spanish
Located on Union Street at Route 16
203 Union Street
South Natick 01760
(508) 650-1561

Get your daily bread a little earlier.

Why wait to go to the bank, when you can come to the Winchester Savings Drive-Thru at 7am? From June 1st through Labor Day we're extending the hours at our Main Street office to make banking more convenient than ever. Our new Main Street Drive-Thru hours are:
Mon-Wed: 7 am-5 pm
Thurs-Fri: 7 am-6 pm
Saturday: 8 am-12:30 pm
Wake up to a better way to bank at Winchester Savings.
Winchester Savings Bank
Winchester: 661 Main St., 278 Washington St.
Woburn: Star Market Shopping Center, 344 Cambridge Rd.
Equal Housing LENDER
Member FDIC/DIF

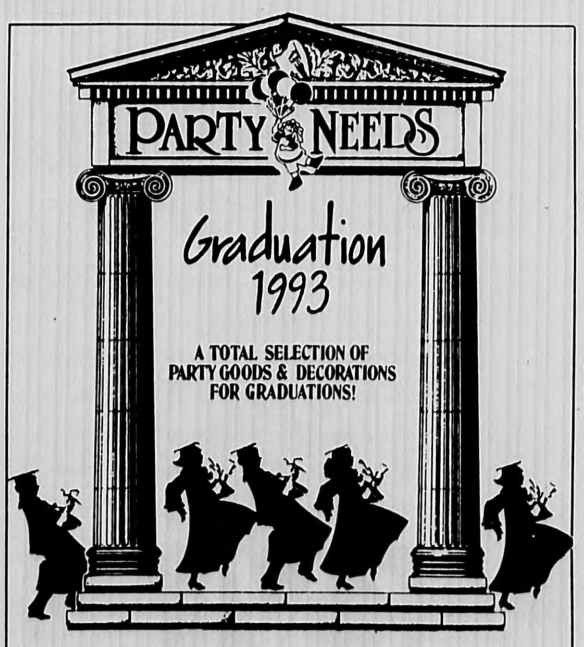


411 Waverley Oaks Road (Route 60)
Waltham • 893-9181
Open: Mon., Tues., Sat. 9-6,
Wed., Thurs., Fri. 9-9, Sun. 12-5

# AROUND TOWN

## HIGH SCHOOL PROM 1993

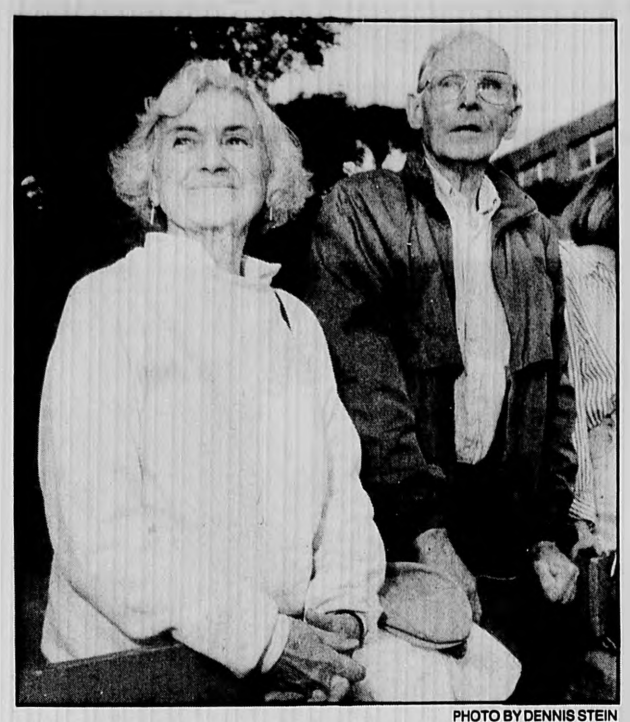

PHOTO BY DENNIS STEIN

Harold and Annette Riley wait for their grand niece, Jacqui Granfield, to arrive with her date at the prom.

PHOTO BY DENNIS STEIN

Paul DeCologero and Neysa Lameiras were a great pair of dancers at the Senior High Prom.

PHOTO BY DENNIS STEIN

Mike Lacey (left) helps Andrew Pywell get his bow-tie on before the prom begins.

### Fourth Annual All-Night Graduation celebration

Plans for the Fourth Annual All-Night Graduation Celebration are well underway. This event provides the 1993 graduates of Winchester High School with a safe and enjoyable last night together.

This event will be held on graduation night, Sunday, June 6, from 9:30 p.m. to 5 a.m., in the McCall Middle School gym and recreation areas. Some guidelines will be in place to ensure an enjoyable time for all. No alcohol will be allowed. Entrance time will be between 9:30 and 11 p.m. No one will be admitted after this time unless special permission has been arranged in advance. Any graduate who leaves the party will not be allowed to return and their parents will be notified before they are dismissed, regardless of the hour.

The All-Night Graduation Celebration Committee, under the direction of chairwomen Donna Desmond and Cathy Gatto, is hard at work planning for this multifaceted event. The night's activities will include non-stop food and dancing, live entertainment, games, contests, raffles, palm readers, tattoo artists, caricaturists, videos, and movies. All of these activities are available to the seniors for the $15 cost of admission.

The Winchester community has been a ready supporter of this event in the past years. The committee hopes to count on their continued support in providing safe alcohol-free events for Winchester's youth.

**AREA FOOD PANTRY**

Woburn Council for Social Concern (WCSC)
19 Campbell Street
Woburn 935-6495

**HOURS TO DROP OFF FOOD:**
Monday-Friday: 9 a.m. to 5 p.m.

**HOURS TO RECEIVE FOOD:**
Tues, Thurs & Fri: 10-11:15 a.m.

**WCWS NEEDS:**
paper goods; non-perishable food items



*Purchasing or Refinancing? Stop Here . . .*

ONLY ONE POINT!

FREE Rate Lock & Re-Lock!

| 1 Year Adjustable | |
|---|---|
| 4.50% Rate | 6.07% APR* |
| **3/1 Year Adjustable** | |
| 5.75% Rate | 6.12% APR* |
| **5/1 Year Adjustable** | |
| 6.25% Rate | 6.26% APR* |
| **10 Year Fixed** | |
| 6.75% Rate | 6.98% APR* |

Includes JUMBO LOANS Up TO $500,000

Ask About First Time Homebuyer Programs

*Then Call*

*Joseph O'Byrne at (617) 729-6638*

APRs are based on first of the month closing with 20% down. Owner occupied properties only. Rates subject to change without notice.

*Initial rate is discounted and may increase after the first, third or fifth year depending upon the program chosen. 2% annual and 6% lifetime caps.

Andover Bank
Member FDIC/DIPM. Equal Housing Lender.



JEAN FITZGERALD, PARTNER AT CENTURY 21 MINUTEMAN REALTY, INVITES YOU TO DISCOVER THE

*ANDOVER ALTERNATIVE!*

**Jean Fitzgerald says, "This fine example of classic Colonial elegance immediately pleases the eye the minute you drive up to its beautifully landscaped lot, but it doesn't end there. The exquisitely detailed interior features a sun-filled cathedral ceiling fireplaced family room, fireplaced living room, 26' playroom, 2.5 baths, immaculate condition, AND you can't buy a better location at this price!" $359,000**

BEAUTIFUL, HISTORIC ANDOVER! Only ten more minutes on Rte. 93 or take the train from Boston! Excellent schools, public and private; first-class shopping in charming New England downtown; numerous and varied restaurants; activities for every member of your family; homes of every style and age with much new construction to choose from.

Century 21 LET US SHOW YOU MORE HOUSE FOR YOUR MONEY!
**Minuteman Realty**
2 Elm Square, Andover 508-475-1243, in-state toll free 800-783-3480



**HODGDON-NOYES**
BUICK PONTIAC GMC

**1993 BUICK SKYLARK**
INCLUDING 2.3 OVERHEAD CAM, AUTOMATIC, POWER STEERING, 4 WHEEL ABS, AIR COND, REAR DEFOGGER, STEREO, AND MUCH MORE. STK.# 30334

| | |
|---|---|
| | $14,430 |
| DISCOUNT - | 681 |
| REBATE - | 1,000 |
| BUICK OWNER REBATE - | 750 |
| | $11,999 |

**1993 BUICK CENTURY**
INCLUDING 3.3 V6, AUTOMATIC, POWER STEERING, POWER BRAKES, AIR COND., TINTED GLASS, POWER WINDOWS & LOCKS, TILT WHEEL, CRUISE CONTROL, REAR DEFOGGER, STEREO CASSETTE, AIR BAG, STEEL BELTED W/W & MUCH MORE. STK. #30408

| | |
|---|---|
| | $17,181 |
| DISCOUNT - | 1,432 |
| REBATE - | 750 |
| BUICK OWNER REBATE - | 500 |
| | $14,599 |

**1993 PONTIAC GRAND AM**
INCLUDING 2.3 OVERHEAD CAM, AUTOMATIC, POWER STEERING, 4 WHEEL ABS, AIR COND., TILT WHEEL, POWER DOOR LOCKS, STEREO CASSETTE, REAR DEFOGGER & MUCH MORE. STK. #30659

$12,699*
*3.9 AVAILABLE IN LIEU OF REBATE

**1993 PONTIAC BONNEVILLE SE**
INCLUDING 3800V6 W/TPF, AUTO. O/D, 4 WHEEL ABS, DRIVERS AIRBAG, AIR COND., POWER WINDOWS & LOCKS, RWD, TILT WHEEL, CRUISE, CASSETTE & MUCH MORE.

$17,899*
*3.9 AVAILABLE IN LIEU OF REBATE

**1993 GMC SUBURBAN**
INCLUDING 350V8, AUTO. O/D, 4 WHEEL ABS, 4 WHEEL DRIVE, CRUISE, POWER WINDOWS, LOCKS & SEAT, AIR COND. FRONT & REAR, 8 PASS., TILT WHEEL, LUGGAGE RACK, CASSETTE W/EQUAL., RWD, ALUM. WHEELS, H.D. TRAILERING PACKAGE, REAR HEATER & MUCH, MUCH MORE. STK. #30

SAVE $3,000

**GENERAL MOTORS PROGRAM CAR VALUES**

**93 GMC SAFARI EXT. VAN**
GM EXEC W/ONLY 8,000 MILES. EQUIPMENT INCLUDES: SLT PACKAGE, 4.3V6, A/C, AUTO. O/D, 8 WINDS. & LOCKS, TILT, CRUISE, CASS., ANTILOCK BRAKES, ROOF RACK, TRAILERING PKG & MUCH MORE. STK. #8106
ORIG. LIST $22,747 SAVE 6,348 $16,399

**93 BUICK ROADMASTER LTD.**
GM EXEC W/ONLY 8,700 MILES. EQUIPMENT INCLUDES: ALL POWER OPTIONS, ANTILOCK BRAKES, AIRBAG, CHROME PACKAGE, KEYLESS ENTRY SYSTEM, LEATHER INTERIOR, THEFT SYSTEM, WIRE WHEELS & MUCH MORE. STK. #8118
ORIG. LIST $28,853 SAVE 6,154 $22,199

**92 BUICK PARK AVENUE**
FORMER RENTAL W/ONLY 20,300 MILES. EQUIPMENT INCLUDE: ALL POWER OPTIONS, ANTILOCK BRAKES, AIRBAG, KEYLESS ENTRY, LEATHER INTERIOR, THEFT SYSTEM, ALUMINUM WHEELS & MUCH MORE. STK. #8089
ORIG. LIST $28,296 SAVE 9,497 $18,799

**92 BUICK RIVIERA**
ABS, AIRBAG, ALL POWER OPTIONS. STK.# 8094
$18,495

**92 BUICK REGAL**
V6 A/C, POWER WINDOWS, POWER LOCKS, TILT, CRUISE. STK.# 8095
$12,995

**92 PONTIAC BONNEVILLE**
V6 A/C, POWER WINDOWS, POWER LOCKS, TILT, CRUISE, AIRBAG. STK. #8014
$14,995

**92 PONTIAC FIREBIRD**
A/C, POWER WINDOWS, POWER LOCKS, TILT, CRUISE, AIR BAG & MORE. STK #8097
$11,495

835 MASS AVE., ARLINGTON 643-5300
SALES HOURS: SUNDAY 12-5 • MONDAY-THURSDAY 8:30-9:00 • FRIDAY 8:30-6 • SATURDAY 9-5.
*Price includes rebates

THE WINCHESTER STAR

# COMMENT

EDITORIAL STAFF
PUBLISHER: Asa Cole MANAGING EDITOR: Andrea Haynes
EDITOR: Deborah Trask ASSISTANT EDITOR: Stephen Olivieri

## WINCHESTER KERNELS

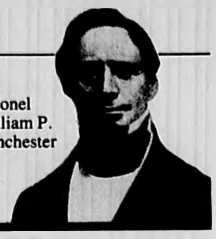

Colonel William P. Winchester

## Negative and positive

By Dan Chane
SPECIAL TO THE STAR

We seem conditioned these days to note the negative element in society at the expense of the overwhelming majority of the positive.

On Mount Vernon Street this week a young black woman pushing a carriage stepped into the cross walk outside of Nelson's and moved to cross.

It was difficult to ignore the crass rudeness of the woman in the approaching car who saw her — and made an intentional maneuver to cut off this woman attempting to push her twins through the cross walk.

The young mother — a perfect lady — laughed gently to her friend and said, "Maybe she didn't like my character!"

That ignorant act did not phase this remarkable lady in the least, and her reaction was a credit to her.

The following Sunday, the streets of Winchester were filled with those who care deeply about others.

The "Big Steps for Little People Walk-A-Thon" was an excellent example of what this town is all about.

Winchester Rotary Club and the Ninety-Nine Restaurants were large committed sponsors of the event — and Winchester Cooperative Bank made a generous donation to the cause as did the Winchester Savings Bank.

The boundless energy of co-chairwomen Marsha Lamson and Judie Muggia never flagged over the many, many months it took to organize and plan the event. Their hard work resulted in a massive turnout of many hundreds of people to support the work of Winchester Hospital.

Winchester Healthcare Management president Gene Loubier was seen "toughing it out" along Main Street with a beaming Sumner Andrews of the Winchester Hospital Board of Directors.

Town Moderator Johnny Sullivan, a veteran walker, sailed through the more than six-mile walk with the ease of an accomplished pro — but Allan Eyden of the Chamber of Commerce was not to be outdone as he cut a particularly dapper figure crossing the Woburn line into Winchester.

Coming out of the Cooperative Bank the next day, Andrews was ebullient over the fantastic success of the Walk-A-Thon.

As he alluded to the endless stories of violence and corruption in his morning paper he mused, "It's too bad that all the good things the young people do aren't given more prominent press coverage — but then that doesn't sell papers!"

On that beautiful Sunday, Winchester wore her heart on her sleeve and it is hoped that the young black mother attempting to cross Mount Vernon Street that same week will someday experience the true essence of our town.

## BEACON HILL ROLL CALL

**BEACON HILL ROLL CALL**

Volume 20-Report No. 18
Massachusetts House and Senate
May 24-28, 1993

**THE HOUSE AND SENATE** "Beacon Hill Roll Call" records local representatives' votes on 10 roll calls from the week of May 24-28. All House roll calls are on proposed amendments to the House Ways and Means Committee version of a $15.4 billion budget. There were no roll calls in the Senate last week.

**APPROVE BUDGET (H 5200)** — At 4:23 a.m. on Saturday, the House 127-25, gave near final approval and sent to the Senate a $15.5 billion fiscal 1994 state budget. During debate, the House considered more than 600 amendments and added about $41 million.

The package includes a section allowing local voters to raise their property taxes by the level of inflation up to five percent a year, instead of the current 2.5 percent.

The House rejected an attempt giving voters the power to lower the levy. Other provisions include giving Governor Weld control over the MWRA and its water and sewer rates; requiring some welfare recipients to work in community service 20 hours per week or have benefits cut; and allowing voters to lower or raise the current $25 per $1,000 of valuation auto excise tax to anywhere from zero to $66 per $1,000.

The budget does not include the $175 million necessary to fund major education changes included in a bill still pending before the legislature.

Supporters said the budget is a fiscally responsible and reasonable one which funds necessary programs and gives local voters the power to raise taxes.

Some opponents said the budget raises taxes, is loaded with waste and patronage and could be as much as $300 million out of balance. Others took issue with various provisions including the lack of education funding and the failure to give revenues from the voter-approved cigarette tax hike to anti-smoking programs as promised.

A Yes vote is for the budget. A No vote is against it.

Casey voted yes.

**RENTAL DEDUCTION (H 5200)** — House 156-0, Approved an amendment restoring the income tax deduction for Massachusetts renters.

The Ways and Means budget had called for an end to the 1980 law allowing renters to deduct up to $2,500 paid in rent from their taxable income. Amendment supporters said wiping out the deduction was unfair and would amount to a major tax hike for all tenants.

A Yes vote is for the rental deduction.

Rep. Paul Casey voted yes.

**BAR LICENSING FEE (H 5200)** — House 115-36, rejected an amendment eliminating a proposed new annual $100 relicensing fee for bars, restaurants and clubs.

Amendment supporters said this $100 fee is another backdoor tax hike on hundreds of struggling businesses. Amendment opponents said the state is entitled to a modest fee for this annual licensing procedure.

A Yes vote is against the $100 fee. A No vote is for the $100 fee.

Casey voted no.

**HOMEOWNER LIABILITY (H 5200)** — House 87-60, approved an amendment repealing a December 1992 law making homeowners who obtain a building permit for home improvements liable for any injuries suffered by the hired workers.

Amendment supporters said the law will result in hundreds of unfair lawsuits against homeowners or force them to pay the added expenses of hir-

ROLLCALL, see page 11A

THE WINCHESTER STAR
ESTABLISHED 1880
Asa Cole • PUBLISHER
Andrea Haynes • MANAGING EDITOR
Deborah Trask • EDITOR
Jerry Spar • SPORTS EDITOR
Stephen Olivieri • ASSISTANT EDITOR
Mark O'Neil • ADVERTISING DIRECTOR
Ken Shelby • DIRECTOR OF PRODUCTION
David A. Rowe • CIRCULATION DIRECTOR
Thomas A. Pellegriti • CHIEF FINANCIAL OFFICER
Patricia A. Capobianco • DESIGN DIRECTOR
The Winchester Star • 27 Waterfield Road, Winchester MA 01890
Harte-Hanks Community Newspapers • 580 Winter Street, Waltham, MA 02154

## Homeless for a night

TERRY MAROTTA
COLUMNIST

What you want in a youth minister is someone who thinks nothing of organizing a whole gang of teenagers to sleep outside in appliance boxes as a lesson in homelessness, then hold a town-wide Dog Wash in the morning to raise funds.

This is what one church found in Ginger Brasher-Cunningham, who, besides leading kids in religious, social and recreational activities, routinely takes them into the dirty heart of the big city. When the hungry and homeless there ask them for money, she teaches them not to keep walking, but to stop, and talk and offer them food.

Accompanying the kids on this Night of Homelessness were five adults: Ginger, her husband Milton, a Registered Nurse named Patty and two plain old lay people.

At first we hung out in the church hall, sucking up cookies and soft drinks and singing to a borrowed karaoke machine. Then we said goodbye to food and warmth and light and went outside, while Ginger locked the door behind us.

The night was clear and cool. From the stone patio where we would lie, we could look up at the craggy facade of this old church. Its steeple seemed to sail like a ship's mast against a sky of moist close stars. Some dogwood in bloom made petalled stars nearby, and two giant maples framed our view of town.

We set up our boxes, and Ginger sat us down to give us some information sent by the Coalition for the Homeless. Did we know, for example, that 75 percent of the homeless in our state were families? That the typical homeless family consists of a single parent with two children? No, we didn't.

What were the things we couldn't do now that we were outside? Wash, we said. Go to the bathroom. Protect ourselves, either from rain or the chance passing stranger. How was it different for us, though, than for the truly homeless? "They have to smell all the time the way we'll smell in the morning," one teen said. "We're here just one night, and by choice; it's not that way for them."

One of our number has been homeless three times in her young life, and has lived in shelters. What was it like? "There's no privacy," she said. "You can't have anyone over after school. They lock you in at 9 o'clock."

A silence followed as we digested this.

Then we climbed into our boxes, most of us placing them on their sides and wiggling in. Some kids pulled theirs together to make a condominium. Others stood them upright, then fell in from above, like rag dolls.

Two dogs, Poppy and Bogart, spent the night with us too. They sneezed the pollen put of their noses, licked everyone's face and lay down on their elbows the way dogs do. By then it was midnight.

Going to sleep was high on the grownups' agenda. It didn't even appear on the kids'. They watched the trains pass every 30 or 40 minutes; the traffic lights go from red to green to yellow; the policemen glide by in their cars.

Three young men appeared on bikes. We knew them, and so it was OK. They gave everyone a second wind. "Let's CLIMB these big trees!" someone said. "No! Next you'll be climbing the steeple to the clock and hanging off its hands. Yeah, LETS!" But nobody did. They were obedient remaining earthbound and on the patio.

Then this happened: A man passed close, just off the last train from Boston. Drawn by the sight of us, he approached. He was from Guatemala, he said. He carried a case of beer under one arm and more inside him. Could he join us? he wondered. We didn't think so, we told him. "Nobody wants me," he said, sadly retreating. "No one loves me."

"God loves you!" one of us answered weakly, but he heard it slightly wrong. "God love you, too," he called back, raising one arm.

That blessing extended, we grew drowsy. The bike visitors left. The stars dimmed, and we slept.

In the morning, some grownups went to bring back doughnuts. Pretty soon after, Bogart was volunteered to kick off the Dog Wash.

Which, at the end of three hours of cold work with a hose, netted about $70 for the next time Ginger takes us into the city to give food to those whose plight we'd all prefer ignoring.

Only now that will be harder.

## ON THE RECORD

The School Department has finally implemented the integrated learning system that was slated to come in April. Ten computers have been installed at Lynch and Vinson-Owen in a pilot program. The administration is counting on parents and town officials stopping by and using the system while it is here in the next few months. "Hopefully, as we run the program we can have a lot of people come in and take a look at it," Guido Sabelli, principal of the Vinson-Owen School, told the School Committee. The School Committee is hoping there will be enough interest in the system to support an expansion of the project next year. A proposal to form a committee to study the implementation of an integrated learning system is being considered by Town Meeting.

School Committee member Constance Makhoul commended a recent decision by the Board of Education to no longer allow schools to appeal to the state Legislature for a waiver to the 180-day school year. Makhoul said the board is recommending schools use days during April and February vacations to reach the 180 days. "It tells me we're moving in the right direction," said Makhoul, who has suggested at past meetings that the School Committee consider eliminating one of the week-long vacations.

One woman thinks she has found the answers to those who have problems with disorganization, procrastination, and poor management skills. Ethel Cook, principal of The Efficient Office, is a professional organizer, trainer, consultant dedicated to increasing productivity for individuals and organizations through professional training and development programs. She will present a program to the Winchester Chamber of Commerce Women in Business meeting at Lucia's Ristorante on June 15 at 6 p.m. If you live or work in Winchester, the Chamber invites you to attend this dinner meeting. Call the Chamber office to make reservations. Dinner at Lucia's is $25 for members, $30 for non-members.

## LETTERS TO THE EDITOR

### Samaritans praised for aid to young in distress

**To the editor:**

The Samaritans of Fall River are a devoted and concerned group of volunteers who have worked diligently to befriend the lonely and suicidal. Their 24-hour hotline has reached out to thousands of people all over the state who may be feeling desperate.

Recently a family from the Winchester area had expressed great appreciation for this group of Samaritans because in their time of crisis the Samaritans had been extremely helpful in aiding their son.

When other organizations had turned him away and refused to assist him, the Fall River Samaritans were there to provide understanding, compassion and aid.

**Y. George**

### Resident blasts officials for water rates

**To the editor:**

This is an open letter to Representative Casey and Town Manager W. Chadwick Maurer.

First let's address the M.W.R.A. problem. Casey's reply that Winchester residents are slow to boil is one of the most absurd statements I've ever heard. See how slow they are to boil whenever they are asked to override 2½. It doesn't matter if the override is for schools, libraries or to save a teaching position. Forget it!

Now let's look at Maurer's insightful comment "there doesn't seem to be a problem with people not paying their water bills." I won't have a problem because I'll present my bill Maurer and our dynamic Board of Selectmen. I submit that the "slow to boil" is a total lack of leadership from our moribund leaders. At this point let's dismiss "slow boil" Casey and take a serious look at Maurer and his record as our fearless town manager.

We know his head in the sand solution for the M.W.R.A. Let's examine his "transfer station" proposal. Of course it's let's raise the rate 50 percent.

I have been a resident of this town for approximately three years. Before that I lived in Wellesley. I mention this for several reasons. I lived there approximately 20 years, so I know the town and its politics. It is approximately the same size as Winchester, and is governed by a Board of Selectmen.

In Wellesley we also have a "transfer station." However, we have no charge for taking our trash to the "transfer station." (By the way, most people in Wellesley refer to it as the dump).

I suggest that Maurer climb down from his throne, take himself to Wellesley and find out how they are able to maintain such an outstanding reputation, while at the same time:

1. Have a lower tax rate than Winchester (Wellesley's tax rate is $11.35/$1,000 vs. $13.86/$1,000 for Winchester).
2. Run the town without an exalted position such as "Town Manager." (Selectmen run the town through a town meeting and run it much more efficiently).

I suggest the people of Winchester wake up and get some efficient leaders.

A very good start would be to send Maurer packing and at least we could save that amount of largess in the town budget, his salary.

As for M.W.R.A. charges, Wellesley pays a very small amount. They are connected to the sewer system but their water system is town water. Therefore, no outrageous water bills from M.W.R.A.

This also generates a question which I never seem to be able to get answered. Why do we pay for M.W.R.A. water when we have a town reservoir large enough to float the Q.E. II?

I cannot complete this treatise on lack of leadership without including the following sad development. Last July the cable company increased rates over 10 percent and all without a whimper out of our leaders — Casey —

LETTERS, see page 11A

# LETTERS TO THE EDITOR

LETTERS, from page 10A

Maurer — or any of our august body of Selectmen. (This is in spite of the fact that Winchester has the most antiquated system cable has to offer. Woburn has the latest state of the art cable system for less money than our pre-dinosaur system).

In closing let me say maybe the entire Winchester leadership should ta take a trip to Wellesley and maybe they will get a rude awakening. And while they are over there they probably should compare the school systems. That would really blow their minds.

And Winchester residents remember....$11.45/$1,000 vs. $13.86/$1,000.

**Joseph P. O'Brien Jr.**

## Mahoney and family is thanked for contributions, support for EnKa Society

**To the editor:**

The happiest letter one can write is one of thanks to all who helped to make a project successful. That day happened on May 18, when the Mahoney family graciously gave a share of the day's profits from their sales at the Mahoney Garden Center in Winchester to the EnKa Society.

It is with the greatest of pleasure that the EnKa Society thanks Paul and his family for their support of the Society. The Mahoney Garden Center employees were most gracious with their help, and we also want to give a special thanks to all the EnKa Society members and friends who made a point to support the day with their purchases.

The Mahoneys' generous check will enable the EnKa Society to enrich the lives of many in the community of Winchester.

**Lyn Gardner, Chair of the EnKa Garden Sale at Mahoney's,**
**Helene Ryan and**
**Lucy Cavanaugh, Co-Chairs**

## En Ka thanks parade participants

**To the editor:**

The day couldn't have been more perfect for our "Field of Dreams" parade through Winchester Center. It was wonderful to see so many smiling faces as the parade moved along Skillings Road and Main Street to our wonderful fairgrounds. The En Ka Fair Parade Committee would like to enthusiastically thank all of the participants in this year's parade.

Thank you to our loyal participants who came through again this year — The Winchester Police Department cruiser and Honor Guard, the Winchester High School marching band and cheerleaders, the Girl Scout Color Guard and troops, the Winchester Chamber of Commerce and Citizen of the Year, Austin Broadhurst, Winchester Hospital and its Friends, Winchester Public Library and its Friends, the Winchester Fire Department, the Winchester Scholarship Foundation, Mahoney's Garden Center, Winchester Boy and Cub Scouts and four antique car drivers.

Thanks, too, to the Winchester High School All-Night Graduation Celebration Committee. the McCall Middle School Band, Students Against Drunk Driving, Winchester School Committee, Winchester Community Music Association, Winchester Recreation Department, Winchester Council on Aging, Winchester ABC House, Waste Study Committee, Winton Club, Parent to Parent, Church Women United, the Westley Tenants' Association and the Winchester Unitarian Players.

Two "new" entries to the parade this year were Kidstock Youth Theater and the Multicultural Network, and they were awarded our two first prizes. Brian Milauskas' Kidstock was awarded a $50 first prize prize for the entry most in keeping with the theme of the fair. Sandy Thompson and the Multicultural Network were awarded a $50 first prize for the entry best exemplifying the organization it represents. We are delighted to honor these two outstanding organizations whose efforts in town are so valued. The African Resource Institute was awarded an honorable mention. Thank you to our enthusiastic judges — Selectman Carol Mullin, Linda Vacovec, who represented the arts community, and Helen Babcock, representing the business community, who took time from their busy schedules to bestow these honors.

Thank you to the persons who loaned cars and chauffeured our honoraries and our wonderful En Ka quilt. We are also indebted to the Winchester Police Department who provided traffic control during the parade, as well as to Tony DeTeso, the Girl Scouts, Priscilla Miller and the High School Band for assisting in the flag raising ceremonies. Our volunteer parade coordinators, Bill Caci, Walty Gagel, Gail Peretti and Joan Theuer provided invaluable assistance in getting us all lined up. Many, many thanks to all.

**Christine Huber**
**Claire Keane**
**Ann Blackham, Kathy Vitale**
**Co-Chairmen 1993 En Ka Parade Committee**

## Play teaches lessons on humanity

**To the editor:**

On Monday evening, May 17, Winchester High School hosted an American premiere performance of the internationally acclaimed play, "Thirty Years of Bananas" by author, actor, composer, director, Alex Mukulu and his theatrical troupe from Uganda, East Africa, Impact International. Warm thanks and deep appreciation to Winchester resident, Agnes Lugira of Africa Resource Institute for her active role in bringing this vibrant performance to our home town. "Bananas," a multi-lingual play, dramatizes in music, spoken word, and dance the 30-year struggle of the Ugandan people to break free from the legacy of colonialism since independence in 1962. The following are some of my impressions and reactions on watching the play.

In turn thought-provoking, sardonic, heart-breaking, humorous, and hopeful, "Bananas" is a fast-paced, content-laden production. "It is the responsibility of the artist to bring hope to the world," says Mukulu. From Kampala to Nairobi to New Delhi to Winchester and beyond, Impact International, in their "harmony to humanity" drums, dances, and sings its message of hope. A message I would summarize as follows.

1) That we are all players on the same team, and that differences, whether of appearance, language, culture, religion, nationality, or whatever, are meant to enrich and empower our lives as are the differing talents of the various team members. This is true locally and globally.

2) That the human spirit, no matter how many times crushed cannot be conquered, and will perpetually create new hope out of the ashes of dashed dreams.

3) That Africa, a continent of many peoples, cultures, languages, and countries will have a vital role to play in the future of life on this planet.

Many thanks to Alex Mukulu and Impact International, to Agnes K. Lugira, M. Ed. and Africa Resource Institute, to Dr. John M. Ritchie of Winchester High School, and all who helped make the May 17, production of "Thirty Years of Bananas" possible. Hooray! Thanks!

**Anne E. Hurley**

## CSA thanks parent associations for help

**To the editor:**

The Community School Association would like to extend thanks to those parents who have worked so hard at fundraising for the various parent associations and for volunteering their time to help in the schools. In the face of significant cuts in the school budgets of recent years, parent associations have stepped into the breach to provide some of the supplies, equipment, and professional development expenses which had previously been included in the school budget. While this has arisen from teacher requests and a parent's natural desire that their own child not be deprived of the benefits of these items, debate surrounding such funding has frequently been lengthy.

The principal problem from a system-wide perspective to this increasing privatization of school funding is the inequities which may result from the wide variance in the size of parent association budgets (up to 400%) and the types of items agreed to by various boards.

The summary below is for the school year 1991-92. This summary does not include all budget items from the various organizations but is provided to give a flavor of some of the major funding provided by parent groups. The enrichment budgets here do not reflect field trips which are provided entirely by parent funds with a per child stipend from the various parent groups.

Enrichment — $16,200. Programs and kits brought in at teacher request to supplement the curriculum. Such spending includes fees for performers and speakers and curriculum kits from the Museum of Science, Children's Museum and kits developed by teachers and parents working together. Enrichment funds from all schools are pooled to provide CSA enrichment, including Colonial Day.

Library — $9,600. Funds for the purchase of library books.

Teacher Mini-grants — $18,000. Funds for items such as: curriculum supplies (science labs at the elementary level, videotapes, slides), reprints, atlases and maps, teacher guides, Super Slates, calculators, grants to clubs and student organizations, fees for teachers conferences, classroom books, metric tape measures, math manipulatives and Junior Great Book programs.

Capital Equipment — $5,300. Funds for laminating machine and supplies, auditorium curtains, landscaping, playground equipment, library shelving, tape recorders, art drying rack.

Total — $49,100.

Parents are glad to be able to support their children's schools. We feel that a close relationship between school and parents enhances education. The real concern is that an increasing push of basic education expenses to parent organizations will result in real inequities between schools given the wide variance of budgets and types of items funded by various groups.

**Community School Association**
**Elizabeth M. Cregger, president**

## Friends of Rec. explains role in community for local youth

**To the editor:**

We, the Friends of Winchester Recreation and Community Education, (FWR) would like to introduce ourselves to you. The Friends is a nonprofit organization that complements town-wide events and services that the Winchester Recreation Department provides through their formal seasonal programs. This year we are funding a Mill Pond concert on August 4, providing scholarships for Winchester children attending recreation department summer camps, and sponsoring fund-raising events for the Winchester Youth Center.

Most of our efforts this past year have been targeted to raise funds in support of the Youth Center. The Youth Center is housed at McCall Middle School and is supervised by an experienced youth coordinator. The center serves over 150 youths four afternoons a week during the school year. Its flexible structure offers a safe place for friends to talk, to play games, to do homework, and to respond to teen concerns. Each year a group of high school teens participates in leadership training so they can work with peer groups. There are also nine adult volunteers actively involved in youth activities.

The Youth Center is currently financed through seed monies and contributions from townwide organizations as well as donations from families individuals. In order to maintain the positive momentum of the Youth Center, it needs additional funding to continue its energetic programs. It is anticipating a shortfall of $20,000 in the coming 93-94 academic year.

The Friends invite you to participate in our efforts to retain the Youth Center by visiting our special Town Day tables and events on June 5. Look for the Friends of Winchester Recreation banner. Come and buy a Winchester mug, T- shirt or tote. Take a membership form and become a 'Friend' on Town Day. Bid high at the Celebrity Auction that will be held at the grape arbor in early evening. Ask for applications to the "Best Rotten Sneaker" and the "Coolest Concert Shirt" contests that will be conducted at the Duck Pond in the afternoon.

All these events are examples of community caring and sharing to support the young people of our town. It is our firm belief that support for our young people of today can make a difference in the young adult of tomorrow. Won't you join us in our efforts?

**Mary Ferris, President**
**Joyce Mills, Treasurer**
**Maureen McWilliams, Secretary**

## Resident charges Lynch School neighbors are not being fair

**To the editor:**

During the past months a war of words has been waged through letters to the editor concerning the proposal submitted by the Winchester Fields Study Committee (WFSC) for the Lynch Playfield expansion. Charges on both sides have escalated to near the boiling point.

Soon the matter will come to a vote at Town Meeting. Now it is time for all of us to be fair and look at the true facts. The town dearly needs this field put to better use. It is a valuable asset that is being wasted.

No matter what the WFSC says or does, or what facts it provides, some of the neighbors in the Lynch School area will never be placated. These people don't want to hear about the obvious benefits a better field will bring to the Lynch School, the Recreation Department, and the town's youth sports programs. They refuse to be objective and open minded.

They are blind to the fact that the school and a playfield will always be there. In most cases the facility was there before they were. They did not move in and suddenly discover a school and field across the street. Anyone moving into the area since 1960 had ample opportunity to consider the viability of locating next to a school and adjoining field.

I would ask these neighbors (known in the popular jargon of the day as NIMBY's — not-in-my-back-yard) to back off. Their predecessors who similarly fought the school construction in 1960 did, and as a result we have a fine school of which the town can be proud. The Lynch School did not ruin the neighborhood, and one additional playfield in 1993 will not ruin it either.

**Robert L. Johnson**
**Town Meeting Member**
**Precinct 6**

## Field work is badly needed, says one resident

**To the editor:**

Most of my life I have been fortunate enough to participate in sports here in Winchester. Being able to play softball, soccer and basketball and now coaching in the youth programs has been a wonderful experience. However, as I watch the children play on the fields in softball, baseball, lacrosse and soccer, I cannot help but get nervous. I have yet to see a ball role on the grounds of any Winchester field and not jump up and come very close to injuring a youth.

Children are constantly hurting themselves and their safety is threatened each time they play on these fields. From permanent knee injuries, ankle injuries, being hit with baseballs and softballs in the head to having a lacrosse stick sever a major organ, we should be very thankful no legal action has been taken.

From my understanding the upgrade of the Manchester Field has been denied due to one reason or another and apparently the Lynch Elementary School is now being pursued for upgrading.

From personal experience of playing on these fields myself and from what I see today, the fields have become worse. Opposing high schools refuse to play Winchester on these fields, other schools have no choice because of league obligations yet they are not satisfied, and constantly look to protest games due to facilities that are not maintained. As a town we need to make a change and the only way to do this is to educate the people who are opposed to these changes.

If the field study committee is not being clear on its proposal we need to work together on this, not make false accusations and exaggerated claims.

The upgrade of all our fields is a necessity. We all need to believe that the children of Winchester are important and their safety is imperative.

I feel we are moving in the right direction when we finally admit our fields are an asset to our community. I am highly encouraged to see the turnout at open meetings with people who are in favor of upgrading the fields and those who have legitimate concerns, i.e., traffic issues for the Lynch parking lot.

I feel very strongly about our desire to create better facilities. I applaud the field study committee for their research even though I know others deem this group as a soccer club in disguise.

This is not a one sport issue. The work that needs to be done at Lynch is endorsed by the principal and the physical education teacher.

We need to face the facts, our fields are a pure disgrace. We have metal fixtures, glass, ditches and other dangerous paraphernalia that should not be on a field. Before we have a serious life threatening injury we need to take action...NOW!

Those who are opposed please reconsider this issue. Creating better facilities in Winchester is a priority. I think we need to work together on these issues and not make unnecessary accusations. Your favorable action on this issue would be greatly appreciated; vote in favor of Article 13.

**Maria Montuori**

## One resident calls attention to Ginn Field basketball court condition

**to the editor:**

The intention of this letter is to bring attention to the deteriorating conditions of the basketball court at Ginn Field. I will be a junior at Villanova University this fall and have been a resident of Winchester for two years. My first summer up here I spent a lot of time at this court and at night there were always 10 to 15 guys running pick-up games. Over the last two years things have changed. At the present time the court is in terrible condition and nobody shows up to play. People no longer come, not because there is no interest (in the winter they fill up the gym at the high school when they have open courts), but because the court is in such poor shape.

First of all, the lights do not work or are not turned on. I find it odd that lights were put up, probably at considerable expense, yet are never used. I believe if you set up a timing system in which the lights went on at around 7 p.m. every night there would be a lot of people playing.

A second problem with the court is the fact that there is no fence separating the court from the body of water that surrounds it. People must continually chase their ball in order to save it from being lost in the water. A simple chain fence would solve this problem.

Yet another problem is that the court is so dirty that it is very slippery and dangerous to play on. One cause of this is the fact that there is nothing to protect the court from the dirt parking lot that sits along side of it. The other major reason is that over the winter all of the dirty snow was piled on the court. This has not only made the court slippery but has also ruined the surface itself. You can fix this "dirt-problem" easily by putting a canvas over the fence that separates the parking lot from the court and by not dumping the snow on the court in the winter.

The final problem with the court is that one of the backboards has been damaged to a point that you cannot run full court games. If this backboard is replaced the other one is in good enough condition so that full court games could resume.

During the winter there are many people who show up for open gyms at Winchester High School to play basketball. Where do all of these people go in the summer? They go to Woburn, Burlington, and Lexington because there is no decent outdoor court in Winchester. I feel that if we made the minor repairs to the court at Ginn Field that I suggested (including turning on the lights) the court would be packed every night and you would not have people flocking to other towns to play basketball.

**Sean Bloodwell**

## Class of 93 says thanks for help

**To the editor:**

I am writing on behalf of the four class officers of the Class of 1993. We wanted to thank some people for allowing the prom and many graduation events to take place. Thanks to Mahoney's for being generous while we decorated the tent. Many of the beautiful plants and flowers were donated instead of being bought. They helped us design a creative, beautiful prom beneath the tent. We would also like to thank all of the senior's parents who helped out with the prom, whether it was in decorating or guarding the tent. We would like to also say thank you to Domino's Pizza. We would like to especially thank our class advisors, Mrs. Schlorff and Mrs. Frost. They have helped us tremendously throughout the year and been keys to our prom success. Lastly, we would like to acknowledge our class advisors, Mrs. Borsari and Mrs. Innes. They have been loyal and are always ready to organize anything that we need. They are the essential elements to getting the tent up and decorated. We have a great prom thanks to all of these people.

**Deirdre Murdock**
**Secretary, Class of 1993**

# BEACON HILL ROLL CALL

ROLLCALL, from page 10A

ing a contractor to take out the permit and do the work.

Amendment opponents said the law creates a safe workplace and noted the homeowner can avoid liability by hiring a contractor.

**A Yes vote is against making the homeowner liable. A No vote is for making the homeowner liable.**

Casey voted yes.

**FRESH START (H 5200)** — House 84-67, approved an amendment requiring some able-bodied welfare recipients who have been collecting for more than two years to perform community service 20 hours per week.

Recipients would be exempt if they have pre-school children or are ill. Recipients who work 20 hours per month or are enrolled in an education or training program would also be exempt.

Amendment supporters said this Fresh Start program offers greater respect and dignity to recipients and insures that they give something back to the community.

Amendment opponents said the amendment is an ill-conceived quick fix program which does nothing to truly reform the welfare system.

A Yes vote is for requiring community service. A No vote is against requiring it.

Casey voted yes.


HOW LANDSCAPING CAN INCREASE YOUR HOME VALUE BY 15%

*There is simply no better way to increase the value of your home!*

Why? With most renovations you spend more than you can ever recoup when it is time to sell. Not with landscaping! MONEY magazine estimates that you can expect to recover 100%-200% of your landscaping cost when you sell. Adding an indoor room is often a losing proposition-you may get only 75% of your cost back when you sell. That's why many home owners add outdoor rooms, "instead!" Ask Mac's to show you ideas for outdoor living areas that work with your lifestyle.

Mac's Tip of the Month!

mac's landscaping
"Where Pride Surrounds Every Job" Since 1975
128 Franklin St., Stoneham, MA 02180

Ask for a Free Consultation (617) 438-8100

Labouré College
A two year Catholic college located on the Boston-Milton line.
Professional Certificate Programs in Medical Information Technology & Coding
Call 617-296-8300, Ext. 4016 for more information.

White Mountains Crossroads
Be at the center of it all: unspoiled natural beauty, recreation and family attractions year round! Just 165 miles north of Boston.
GOLF • HIKING • FISHING
HISTORIC, SCENIC AND FUN FAMILY ATTRACTIONS
SHOPS • RESTAURANTS • LODGINGS • THEATERS
WRITE FOR FREE COLOR BROCHURE • CALL TOLL FREE FOR RESERVATIONS
IT'S RIGHT IN New HAMPSHIRE
TWIN MOUNTAIN
1-800-245-TWIN
Twin Mountain Chamber of Commerce
Box 194SW • Twin Mountain, NH 03595

NEW DIRECTIONS TO LOGAN:
1) Take 128 To Exit 36
2) Have A Seat And Relax

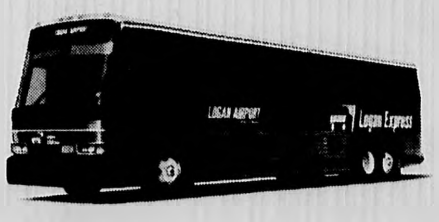


Now, you'll be able to get to the airport easier than ever before. Introducing the new Logan Express bus from Woburn, conveniently located off Rte 128, exit 36, next to the Mishawum MBTA Commuter Rail Station. For schedule information, call us at 1-800-23-LOGAN. THE EASIER WAY TO THE AIRPORT.
massport

# TOWN DAY 1993

Town Day '93

## TOWN DAY 1993

**Friday Evening, June 4**
**All Day Saturday, June 5**
**Antique Autos, Crafts, Kites**
**Entertainment, Food, Games**
**Music, Fun and Fireworks**
**For Everybody**

**FRIDAY**

| | | |
|---|---|---|
| 7:30-11 PM | Family Block Dance and Chuckwagon | Fire House |

**SATURDAY — ESPECIALLY FOR CHILDREN**

| Time | Event | Location |
|---|---|---|
| 9:00 | Fishing Derby Registration | Wedge Pond |
| 9:30 | Spelling Bee | Jenks Senior Center |
| 10:30 | Bike, Trike, and Buggy Competition | Common |
| 10:00-10:30 | Backyard Circus | Common |
| 10:30 | Mousercise | Fire House |
| 10:00-2:00 | Children's Fair | Common |
| 11:00-2:00 | Horse and Pony Rides | Larraway Road |
| 11:00 | Karate Demonstration | Fire House |
| 11:30 | Bike Safety Demonstration | Fire House |
| 1:15-2:30 | Athletic Games and Races | Wadleigh Field |
| 2:30-3:00 | Backyard Circus | Common |
| 3:00 | Rotten Sneaker/Classic Concert T-Shirt Competition | Duck Pond |

**SATURDAY — FOR EVERYONE**

| Time | Event | Location |
|---|---|---|
| 7:30 - 9:00 | Registration for D.A.R.E. Road Race | McCall |
| 8:00 - 12:00 | Rotary Pancake Breakfast | McCall Cafeteria |
| 10:00 - 3:30 | Historical Society Trolley Rides | Start Shore Road |
| 10:00 - 2:00 | Library Book Sale | Library Lawn |
| 10:00 - 4:00 | Grades K-12 Art Exhibition | Town Hall Auditorium |
| 10:00 - 4:00 | East Coast Kite Flying Exhibition and kite-making for kids | Skillings Field |
| 11:00 - 4:00 | Open House and Exhibition of prize-winning Contest entries | Griffin Center, Shore Road |
| 10:00 - 4:00 | Antique Autos Assembly | Manchester Field |
| 10:00 - 4:00 | Health Fair | Fire House |
| 11:00-3:00 | Dunk Tank | Converse Place |
| 11:00 - 4:00 | Jail and Bail | Laraway Road |
| 10:30-11:00 | MEDIVAC Helicopter | Wadleigh Field |
| 1:00 | Cowchip Roulette | Manchester Field |
| 1:00 - 1:30 | Rubber Duckie Race | Duck Pond |
| 1:00 | Step Demonstration | Fire House |
| 1:30 | Baldwin Square Dancers | Fire House |
| 5:30 - 7:00 | OLD FASHIONED FAMILY BARBEQUE | Rear Town Hall |

**SATURDAY — LIVE ON STAGE AT DUCK POND**

| Time | Event |
|---|---|
| 11:30 - 12:00 | Karen Bernard Dancers |
| 12:00 - 12:30 | KIDSTOCK presentation |
| 12:30 - 1:00 | Ballet Arts Center of Winchester |
| 1:00 - 1:30 | "Wizard of Oz" Sing-a-Long |
| 1:30 - 4:45 | Bands: Slaves of Rhythm, Cones, Kindling Point, Mean Mistreaters |
| 5:00 - 6:00 | TV-19 Sports News Live |
| 6:00 - 7:30 | Celebrity Auction |
| 7:30 - 8:00 | WHS Octets |
| 8:00 - 8:30 | Jr. High Jazz Band |
| 8:30 - 9:00 | WHS Jazz Band |
| 9:00 | FIREWORKS |

## PRELIMINARY SCHEDULE

**Pick up an updated schedule on Saturday**

Official Town Day 1993 T-shirts are now on sale at Bayberry Shoppe, Book Ends, Henderson Stationers Inc., Joken's, Sassy Cissie II, and Winchester Ltd. Jewelers. Eye-catching watermelon, blue, and white colored shirts with logo are available in adult sizes; children's sizes are available in white with logo. The price is $10. Come to the festivities with your shirt on!

Tickets for the Town Day Committee Old Fashioned Barbecue are limited to 250, so buy your tickets early when you get your T-shirts. The supper, served by Rick Pacino and committee, is a bargain at $10 for adults and $3 for children. The adult menu is choice of barbecued chicken, steak, or combination, potato salad, corn on the cob, cornbread, watermelon, and beverage. Children are offered choice of barbecued hamburg, hot dog, or chicken, chips, watermelon, and a soft drink. The Barbecue will start at 5:30 p.m., behind the Town Hall. Supper tickets and T-shirts will also be sold on Town Day.

The public is reminded that the downtown streets will be closed for overnight parking, starting at midnight on Friday, to accommodate the displays, booths, and activities planned for Saturday. Food vendors will be located at the bridges with an area for seating.

The rain date is Sunday, June 6. If the weather is questionable, call 729-8870 after 7 a.m. on Town Day.

Support the USO through a tax deductible contribution.
USO
Box 1486, Dept. C.
Washington, D.C. 20013-9808

### Sports Foundation to host Cow Chip Roulette

The Winchester Sports Foundation was founded in the fall of 1989 to provide support for the athletic programs at Winchester High School. With the continuing budget problems, this support is even more important now.

A major spring fundraiser for the Winchester Sports Foundation is planned for Saturday, June 5, in conjunction with the Annual Town Day festivities.

The event, known as the "Cow Chip Roulette" will be Winchester's raffle where a cow chooses the winner!

Scheduled to begin at 1 p.m. at Manchester Field, the Cow Chip Roulette consists of the purchase of a deed for a square yard of Winchester pasturelands (Manchester Field) for $10. Three cows will be turned out on the field, which will be marked off in square yard plots, and the plot on which the first "cow chip" is dropped will win the first prize of $1,000. A second "chip" will yield a second prize of $1,000 for the deed holder, and a third "chip" will yield a third prize of $1,000 for the deed holder. All three prizes will be drawn in case of "cowstipation"!

The deeds for the Cow Chip Roulette are now being sold. There is a limited number of deeds available, so be sure to buy yours soon. Deeds will be on sale at various retail shops in downtown Winchester, or call David Pywell, co-chairman of the event at 729-3433, Ric Bush, president of the Sports Foundation at 729-7489, Linda Sullivan, vice—president, at 729-3129, or Marty Fuller, clerk, at 729-9036, to purchase your deed. Deeds will also be sold at the Friday night block party before Town Day, and the morning of Town Day in Winchester center and at the pancake breakfast. Don't lose out on your chance to be a part of an important and hilarious fund raiser!

### Bike, trike and buggy

Flyers with entry blanks have been distributed to nursery and elementary schools for the traditional parade and contest. Chairmen of the event, Chris and Tim Kelley announce that participants will assemble on the common at 10:30 and set off at 11 a.m. The theme for this year's event, which is sponsored by the Elks Club, will be Winchester in The Year 2093. The possibilities for interpreting this futuristic theme are limitless. Our children probably can project ideas for costumes and lifestyles that adults cannot possibly envision. The judges for the competition will be Superintendent of Schools Robert Fitzgerald, Safety Officer Kevin Mawn, and Principal of Vinson-Owen School Guido Sabelli. The prizes will be of space-age interest. The contest is open to all children from nursery school age through 5th grade. Additional entry forms may be picked up at Henderson Stationers.

### Spelling bee

Public and private school students in grades 4, 5, and 6 are invited to enter the contest sponsored by the Winchester Senior Association. The event will start at 9:30 a.m. in the Jenks Room at the Center. First and second prizes will be awarded to winners from each of the three grades by Mrs. Pauline McGuigan and Dr. Lenor Rich.

### Antique Cars

Members of the North Shore Old Car Club will be driving into town to proudly display their vintage vehicles. The Club, which is 41 years old, counts among its large membership television host Jay Leno, an ardent car buff and collector. To qualify for the club, the car must be at least 25 years old and be in an unaltered state — no hot rods or souped-up models. Manuel Sopas of Arlington, an immediate past junior president of the group, is the proud owner of a 1953 Kaiser and is a member of the Kaiser-Fraser Club International. During this season the North Shore Old Car Club will be touring throughout New England for 68 meets for charitable organizations. The club makes its headquarters in the 4H Building at the Topsfield Fair Grounds. Come and view an antique!

### Winchester Town Day Health Fair

At the main Fire Station screenings will available for glaucoma, blood pressure, back problems, lung capacity, blood sugar, cholesterol, and hearing. There will be many displays for kids, including Buckle-Up Bear for seatbelt safety, Wildlife/Rabies, Lifeline, burn prevention, safe toys, finger and face painting and a Teddy Bear Clinic (bring your own bear patient). A special attraction will be Safety Car for Kids. Demonstrations will be held on Mousercise, Step Aerobics, CPR, Bike Safety, First Aid, Square and Line Dancing, and Karate. The MediVac Helicopter will make its appearance between 10 a.m. and noon. All these events are sponsored by Winchester Hospital, Fire Fighters Union, Winchester Board of Health, and Visiting Nurse & Health Care. Learn how to keep healthy to enjoy all the upcoming Town Days.

### Fish derby

The 38th annual Winchester Fish Derby will be held rain or shine on Saturday, June 5, Town Day, for Winchester grade school children. Participants are to meet at Wedge Pond between 8:30 and 9:20 a.m. to register for the derby. All children must be registered in order to participate. Registration will not take place at the Town Hall nor will there be a parade as in years past.

Applications can be completed in advance and brought with the child on Saturday. Registration applications are available at the elementary school offices and the Recreation Department. The applications must be completed by a parent. In addition, a parent or guardian must accompany the child during the Derby.

Several prizes will be awarded for the best fish in a number of categories at noon. Two grand prize drawings will take place for a boy's and girl's bicycle. The child has to be present to win.

DIPLOMA SPECIAL
15% OFF ALL DIPLOMAS
Custom Framed
in the Month of June
*Preserve that diploma while it is still in good condition.*
Winchester Art & Frame
*Custom Framing*
*Fine & Decorative Art*
Certified Picture Framer On Staff
*David H. Smith, CPF*
*47 Church Street*
*Winchester, MA 01890*
*(617) 721-1447*

Winchester Ltd. Jewelers
Silver Sales Bonanza!
Bracelets & Neck Chains
Town Day priced
from $5 - $15
534 Main Street
Winchester, MA 01890
617-729-3938

(617) 729-8004 (617) 729-2112
*For The Finishing Touch*
eye look optical
26 Church Street
Winchester, MA 01890
Offering a 20% discount
on Town Day,
June 5th!
*must present this ad...*
Paul Dimos
Registered Optician
Mon.-Fri. 9-5
Thurs. 9-7
Sat. 9-3
*no other discount applies.*

TOWN DAY DEAL
THE MILK and BREAD STORE
New Winchester
CHILLER
Buy ONE ~ Get ONE FREE
with this ad
OFFER GOOD UNTIL 6/15/93

Sneak a Peek.

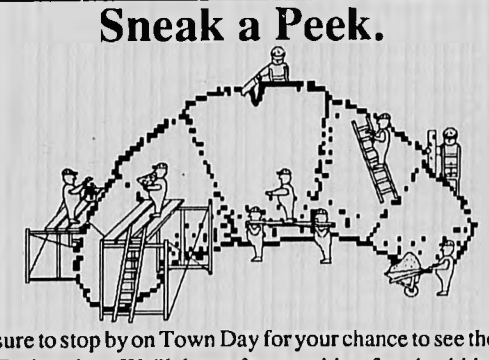

Be sure to stop by on Town Day for your chance to see the NEW La Patisserie. We'll have free cookies for the kids and a drawing for delicious La Patisserie prizes. It's the event your neighbors will be talking about, so don't miss out.
*Serving Only the Best...*
La Patisserie
30 Church Street•Winchester•(617) 729-9441

Town Day
Saturday, June 3, 1993
Winchester Drug
568 Main Street
Winchester
729-1940

*Congratulations to the devoted members of the*
Winchester
Town Day Committee.
*You're doing a great job!*
Saltmarsh Insurance Agency
751 Main Street
Winchester, MA
01890
617•729•4615

We've got your community covered.
HARTE HANKS
For subscription
1-800-982-4023

# TOWN DAY 1993

## Town Day opens early

### Spend a day (or night) with a celebrity!

Have you dreamt of skybox tickets to a Bruins game and dinner with Cam Neely? Or a power breakfast with Ron Skates, president of Data General? Or how about a game with Harry Sinden, president of the Boston Bruins — with a 75th Anniversary shirt (value of $1,000) thrown in?

Your dream could become reality when you attend the first annual Winchester Celebrity Auction on Town Day, June 5 from 6 to 7:30 p.m. at the duck pond beside Town Hall. Town moderator John Sullivan will be the auctioneer and Ida Boodakian of Koko Boodakian Rugs will serve as our own Vanna White!

All celebrities participating in the auction are Winchester residents. Some additional samples of celebrity items being auctioned off are a day of boating in Maine with Charles and Virginia Westgate (builders of the Arthur Griffin Museum); an art lesson with well-known Winchester artist Carolyn Latanision; and Chad Maurer, the town manager, who will dress up and entertain your party. Thirty celebrity items will be auctioned. In addition, the highest bidders are invited to an exclusive private party following the auction attended by many of the celebrities.

All proceeds will benefit the Winchester Youth Center and the auction is being sponsored by the Friends of Winchester Recreation. Silent Auction bids will be taken via the Winchester Recreation Department. For more details call 721-7125.

Other auction "items" are: Helen Babcock, Ed Banks, Ann Blackham, Janet Burke, Dan Chane, Charlie Doe, Roberta Dowling, Richard Elia, Liza Englebrecht, Allen Eyden, Attorney Bob Frank, Filippo Frattaroli, Arthur Griffin, Barbara & Charles Gulino, Martha Hebb, Carolyn Latanison, Eugene Loubier, Mike Lynch, Evanna Maggiore, Paul Mahoney, Chad Maurer, Judie Muggia, Cam Neeley, Marilyn Pastore, Gail Sacramone, Harry Sinden, Ron Skates, Arlene Sutherland, Antonio Tambone, Jane & Wade Welch and Virgina & Charles Westgate.

### Town Day Road Race, time to collect sponsors

It's time to dust off the running sneakers for those road racing enthusiasts and get ready for the Town Day D.A.R.E. Road race. Registration time for the D.A.R.E. Road Race will be from 7 — 8:30 a.m. at the McCall Middle School Gymnasium on June 5.

The race starts at 9 a.m. The Long Course is two laps long, or approximately 8K and awards are presented to overall 1st and 2nd place finishers. Some runners may prefer to join in on a Fun Run which is approximately 4K in distance. Cups, water and oranges will provided to racers, donated by Purity.

### Multicultural Network table at Town Day

Members of the Multicultural Network invite Town Day participants to visit the Network's table at Town Day. The table will be easily identified by the world map and passersby will be encouraged to "make their mark on the map," indicating where they or their ancestors came from.

In addition to the map, an assortment of multicultural books, mainly geared to children, will be for sale, along with T-shirts designed by the Multicultural Issues Group at the high school. Information on the Network will also be available.

### D.A R.E.

Supporters of this program which is so valuable to our youth drug education program have added another fund raising project to be held on Town Day. Hunneman & Company Real Estate Agency will be holding a drawing for a $3,000 cash prize. A limited number of tickets will be sold. For information, please call 729-7290. The D.A.R.E. Road Race and The Jail and Bail are all held for the benefit of the Program.

### Rubber Ducky, you're the one

At 1 p.m. on June 5, hundreds of spectators are expected to line the banks of the Duck Pond behind the library to witness a colorful Kodak moment in the annals of water sports. At the sound of an air horn, the waters will be filled with rubber duckies competing for the three top prizes: two American Airline tickets sponsored by the U.S. Travel World; a $1,000 cash prize; and a $500 cash prize.

Participants in the race donate $5 to adopt a duck, which has a number printed on its bottom. The proceeds will benefit the Winchester Youth Baseball and Softball Association. Call Lanie Higgins at 729-7157 for your duck.

### Volunteers needed to build giant outdoor chess set

The Winchester Chess Club is sponsoring a local effort to build a giant outdoor chess set that will belong to the town and will be available for use by schools, the Recreation Department and local organizations.

The giant chess set was designed by Jude LeBlanc, assistant professor of architecture at the Harvard University Graduate School of Design. LeBlanc won first place in a recent national giant chess set competition with pieces that double as children's furniture and toys. LeBlanc, who designs furniture as well as buildings, wanted the pieces to have a number of uses, so he designed the king, queen, and bishop to serve as chairs. The pieces are also toys, with knights serving as rocking horses, the castles as toy fortresses, the king and queen as thrones and the pawns as footstools on which are painted regular size chessboards. Dr. Michael Charney, a Boston psychiatrist who is an avid chess buff, spearheaded the competition aimed at designing a giant chess set as an educational tool. The Boston Society of Architects and a group called Games Project/Chess Makes Kids Smart co-sponsored the competition.

Many groups in Winchester are interested in supporting the effort to build this very special giant chess set for the town. If you are interested in getting involved, come to the Winchester Chess Club table on the Common on Saturday, June 5, at Town Day and sign up. People with woodworking tools and skills are needed as volunteers to prepare the pieces that have been designed by Professor LeBlanc. When the pieces have been cut out and placed into kits, they will be assembled and painted by other volunteers.

Chess is an exciting intergenerational activity that has the potential to be expanded by use of the the new giant outdoor set at Town Day, at the EnKa Fair, at school fairs, at fundraisers and at other town events. The Winchester Chess Club attracts players from age 5 to 90 who meet at the Winchester Room of the Town Hall every Friday night from 7 to 10 p.m. to play chess. For more information contact Connie Stolow, 729-1016.

### Library to hold book sale on Town Day

The Friends of the Winchester Public Library will hold a book sale on the library lawn at 80 Washington St. from 9 a.m. to 3 p.m. on Town Day, Saturday, June 5. On sale will be books that have been donated, books that have been withdrawn from the library's collection, used library furniture, plus records, tapes, and some computer software.

Nonfiction books will be sorted in the following categories — cookbooks; reference; sports and fitness; art and music; travel; foreign language; house, garden, and crafts; and sets such as encyclopedias.

Hardcover books will be priced at three for $1; softcover at five for $1; sets at $5 each; and all children's books at five for $1.

On stage at Town Day — "The Mean Mistreaters" l-r, standing, Scott Rousseau, Jay Krasner, Joe Donlon; seated, Mark Reardon, Tom Costello.


Mahoney's GARDEN CENTERS

Winchester (617) 729-5900
Tewksbury (508) 851-2712
E. Falmouth (508) 548-4842
Stoneham (617) 279-1230
Boston (Florist only) (617) 951-1444
Farm Stand Now Open

Town Day is June 5, 1993

Fells Hardware
654 Main Street
Winchester, MA 01890
617-729-0902

Spring Cleaning Sale
Town Day Specials
Thousands of titles for children and adults.
BOOK ENDS
"Winchester's Corner Bookstore"
All merchandise 10-50 -75% off
559 Main Street
Winchester Center
721-5933
24-hour Order Line

SASSY CISSIE II GIFT BOUTIQUE
Unique Gifts for Particular People
Winchester Town Day
INSIDE-OUT SALE
Inside: 20% OFF
All regularly priced merchandise (excluding papergoods)
Outside: Annual Sidewalk Sale
Bargains for Everyone!
7 THOMPSON STREET

Come Meet the Purple Dinosaur at our Winchester Town Day Booth!

Overstock Sale on Movies & Games
* Previously viewed movies from ..... $4.00
* Nintendo games from ..... $10.00
* Sega Genesis games from ..... $15.00
* Blank tapes at Blowout Prices
Free Disney Balloons
Saturday June 5 • 10am – 4pm
VIDEO HORIZONS SUPERSTORES
1201 Mass. Ave. Arlington 648-4336
342 Mass. Ave. Arlington 646-4945
600 Main St. Winchester 721-1422

BAGEL LAND OF WINCHESTER

794 Main Street, Winchester
721-5855
Drop In During Winchester's Town Day and try one of our More than 20 Bagel Varieties
• Bagel Sandwiches • Deli Products
• Deli Products • Hot & Cold Beverages
All Of Our Bagels Are Made From Scratch & Baked Throughout The Day On Our Premises .... Come In And Watch!
We Also Feature Catering and Gourmet Coffee

A Complete Printing Service
LITHO-CRAFT
• Letterheads • Envelopes • Business Forms • Brochures • Booklets • Flyers • Resumes • Statements • Labels
(617) 729-2012
• Business Cards • Wedding Invitations • Copying • Rubber Stamps • Typesetting & Art Layout • Bindery Services
One Lowell Avenue, Winchester, MA 01890

Cradock Apothecary
Photo Special
May 27th – June 6th
1 Roll Free Film
1 Set Free Prints
1 5" by 7" Free
Cradock Apothecary
22 Church St., Winchester
729-1500

# BUSINESS NEWS

Winchester Savings Bank was the recipient of a 1992 Recognition Award for outstanding participation in the Federal Family Education Loan Program in Massachusetts. The Recognition Award, sponsored annually by American Student Assistance, commends top lending institutions for student loans made to post-secondary school students and their parents. Pictured here are, from left: Peter J. Segerstrom, president of Winchester Savings Bank; Janice G. Witt, student loan manager of Winchester Savings Bank; and Daniel S. Cheever Jr., president of the American Student Assistance Corporation.

## The Coffee Connection Inc. Brews up 14th Java joint in Winchester

The Coffee Connection Inc., the area's premiere specialty coffee institution, is brewing up a new addition to its family of retail stores with its 14th location at 542 Main St. in Winchester. As demand for quality coffee sweeps New England and the country, The Coffee Connection Inc., officially opens its new location on Monday, June 14. Winchester residents will now be able to order Coffee Connection's best brews and beans by the pound at their own local java joint and choose from a scrumptious menu of pastries including biscotti, coffee cakes, and muffins. With seating for 18 coffee enthusiasts, the Winchester store will be serviced by 15 employees and will be open seven days a week.

In celebration of the new store opening, The Coffee Connection Inc., is providing free samples of low-fat Frappuccino®, its signature summer drink, during Winchester's Town Day on Tuesday, June 5.

The Coffee Connection Inc., has retail stores throughout Greater Boston and a national mail-order service which provides customized coffee subscriptions to customers in all 50 states, Canada and England. Always "In Search of the Ultimate Cup®," The Coffee Connection Inc., provides 38 of the freshest quality coffees including decaffeinated French roast, and blends currently available every day.

## REAL ESTATE TRANSFERS

**ARLINGTON**
63 Beacon St, $173,500, 05/20/93, Paul Beucler To Guido W Imbens.
81 Edmund Rd, $184,000, 05/20/93, Jeffrey Hausner To Tomas Pedulla.
179 Highland Ave, $190,000, 05/17/93, Grace A Schreiter To Paul L Davids.
88 Park Ave, $159,000, 05/20/93, Pamela W Hoffman To Gary J Zabel.
1 School St, $121,000, 05/20/93, Amy B Demarco To Roberta J Kilfoyle.

**BELMONT**
76 Albert Ave, $275,000, 05/14/93, Simon E Shapiro To Philip A Landa.
41 Alma Ave, $175,000, 05/14/93, Charles J Digiovanni To Brian W Digiovanni.
55 Scott Rd, $310,000, 05/17/93, 55 Scott Rd Rlty Tr To David K Dinklage.
33 Stella Rd, $380,000, 05/17/93, Edward R Hennessy To Michael D Smith.

**DEDHAM**
46 Church St, $423,500, 05/14/93, Charles Roper To John F Shiel.
57 Dale St, $156,500, 05/18/93, Nicolo Dirino To Salvador E Madriz.
113 Highland Ave, $123,825, 05/13/93, John A Swanson To Eileen M Hickey.
12 Jacksons Pond Rd, $465,000, 05/19/93, Lawrence T Perera To Charles P Gogolak.
169 River St, $168,000, 05/21/93, William J Sullivan To Alexandra Dertouzos.

**NEWTON**
66 Ashton Ave, $452,000, 05/17/93, Lewis Sudarsky To Ronald E Rosen.
299 California St, $165,000, 05/18/93, Frank Deangelis To Melvin H Grossman.
423 Dedham St, $470,000, 05/13/93, Albert I Levine Tr To Doris Gould.
42 Fairhaven Rd, $370,000, 05/20/93, 42 Fairhaven Rlty Tr To Mark D Rosenthal.
66 Halcyon Rd, $303,000, 05/19/93, Leona M Monto To Chris A Durbin.
73 Herrick Rd, $395,000, 05/17/93, George F Cullen To Barry M Cheslin.
5 Longfellow Rd, $261,000, 05/17/93, Susan J Freed To Ursula H Cohen.
20 Oakland Ave, $240,000, 05/20/93, John T Curry To Hugh H Gelch.
9 Oakwood Rd, $266,000, 05/18/93, Maida C Atwood To John H Haworth.
58 Parker St, $315,000, 05/18/93, William B Lee III To Neal H Fleisher.
80 Reservoir Dr., $820,000, 05/18/93, Joseph J Berlandi To Lewis R Sudarsky.
1400 Walnut St, $242,500, 05/18/93, Robert Bargar To Cynthia Ryan.
24 Woodbine Ter, $222,460, 05/20/93, Dmitry V Feinhaus To Theodore M Pass.

**WATERTOWN**
79 Boylston St, $272,000, 05/14/93, Vahan J McKertich To Robert C Tremarche.
89 Poplar St, $100,000, 05/18/93, Joseph G Tavares To Joseph G Tavares.
152 Russell Ave, $336,500, 05/18/93, Joan L Williams To Joseph Ferreira Jr.

**WINCHESTER**
201 Cross St, $173,000, 05/18/93, Irma Ganchi To Alan K Briggs.
49 Edward Dr., $227,000, 05/20/93, Roy Harkow To Donna J Wainwright.
53 Emerson Rd, $409,000, 05/18/93, Randall K Abbott To Michael J Doyle.
19 Ginn Rd, $280,000, 05/17/93, Karen A Smith To Gerard F Sheehan.
3 Russett Ln, $417,500, 05/17/93, Maureen A Pires To Leroy E Simpson Jr.
200 Swanton St, $75,500, 05/17/93, Linda G Kor To George J Gagalis.

Termites? Ants? CALL
WALTHAM CHEMICAL CO.
85 FLAGSHIP DR SUITE B, N. ANDOVER, MA 01845
975-7717
TOLL FREE 1-800-423-6933

TOP FUEL CO.
75.9¢ Per Gallon C.O.D.
Oil Heats Best
617-279-4520
Price subject to change

AMERICAN INDIAN ART
Pueblo Pottery, Kachinas, Rugs & Sand Paintings
We Accept Consignments
ALLIED TRADING CORP.
68 Leonard St. (rear)
Belmont, MA (617) 484-0534 (located behind the Write Source)

Winchester Soccer Academy
Summer 1993
ACADEMY SCHEDULE
Age Day/Date Time
Location: Skillings Field
5-6 June 7-June 18 5:00-6:00
7-8-9 June 7-June 18 6:00-8:00
Location: Manchester Field
10-12 June 21-July 2 6:00-8:00
13-15 Aug 2-Aug 13 6:00-8:00
14-Up Aug 16-Aug 27 5:00-7:00
For further information please call (617) 935-5076
ACADEMY TUITION
5-6 Program $50 per person
All Others $85 per person
Located at Winchester Skillings and Manchester Soccer Fields
Directed by PAUL AUSTIN

CUT ALONG DOTTED LINE — ENROLLMENT APPLICATION
Please complete and return this application along with payment to:
W S A / Paul Austin
3 Medford Street Woburn, MA 01801
Players Name: Age: Amt. Enclosed
Address: Telephone:
Circle Shirt size: Youth S M L Adult S M L Male Female
In consideration of your permitting myself or my child to participate in the Winchester Soccer Academy, I hereby agree that all persons engaged as instructors or administrators / Town of Winchester will be held harmless of all claims, liabilities, loss, cost or damage which may in any way arise out of or in connection with the use of myself or my child of such facilities, including liability for personal injury. I acknowledge that this activity has some risk of physical injury which I am willing to assume. I consider myself or my child to be in appropriate physical condition to participate in this activity. I also state that I have current medical insurance for my child and myself
Parent's / Guardian's Signature: Date
Health Insurances Carrier: NO.

Chiswick Park Theatre
Presents
Children's Theatre
in association with
Papa Gino's · Harte Hanks Community Newspapers · Dansco · TJ Maxx
LANDIS & COMPANY ★ Theatre of Magic in
The Sorcerer's Apprentice and Other Stories — Saturday, June 5 & 12
& The Great Vaudeville Magic Show — Saturday, June 19 & 26
Illusion, special effects, comedy and music – as seen with Boston Pops!
Shows 10:00 a.m. & 1:00 p.m. – Order Now!
Call (508) 443-5550
490 Boston Post Road (Rte. 20) Sudbury

BMW ★ BUICK ★ HYUNDAI ★ GMC ★ MITSUBISHI ★ NISSAN ★ LEXUS
CARSTAR®
High Quality Collision Repair ★
ASK ABOUT OUT NATIONWIDE WARRANTY
FREE LOANER CAR WHILE WE REPAIR YOURS
HOLTON ST AUTO BODY
73 Holton St., Winchester
935-0092 / 756-0322
AUDI · CHRYSLER · VOLKSWAGEN ★ VOLVO ★ GEO ★ JAGUAR ★ ISUZU ★ SATURN ★ PLYMOUTH

Are You Concerned About Your Underground Tank?
FREE Survey & Cost Estimate to remove your underground heating oil tank.
WE SPECIALIZE IN UNDERGROUND TANK REMOVAL
Arlex Oil Company will be happy to conduct a free survey & cost estimate & to answer any questions concerning the removal of your oil tank.
We are fully licensed and insured.
ARLEX OIL CORPORATION
Please Call 1-800-300-3400 & ask for Dave or Jay

"THAT RARE FAMILY FILM THAT'S FUNNY, HIP, AND LOTS OF FUN."
—Jeff Craig, SIXTY SECOND PREVIEW
"If you're looking for a good movie that the entire family will enjoy, go see 'Life with Mikey'."
—Joanna Langfield, THE MOVIE MINUTE
MICHAEL J. FOX
Life with Mikey

STARTS FRIDAY, JUNE 4TH!
LOEWS COPLEY PLACE 266-1300 · LOEWS NATICK 653-5005 · 237-5840 · LOEWS FRESH POND 661-2900 · SHOWCASE CINEMAS DEDHAM 326-4955 · SHOWCASE CINEMAS WOBURN 933-5330
SHOWCASE CINEMAS REVERE 286-1660 · GENERAL CINEMA CHESTNUT HILL 277-2500 · GENERAL CINEMA PEABODY 599-1310 · GENERAL CINEMA BRAINTREE 10 848-1071 · LOEWS SOMERVILLE 628-7000
NO PASSES OR DISCOUNT COUPONS ACCEPTED FOR THIS ENGAGEMENT

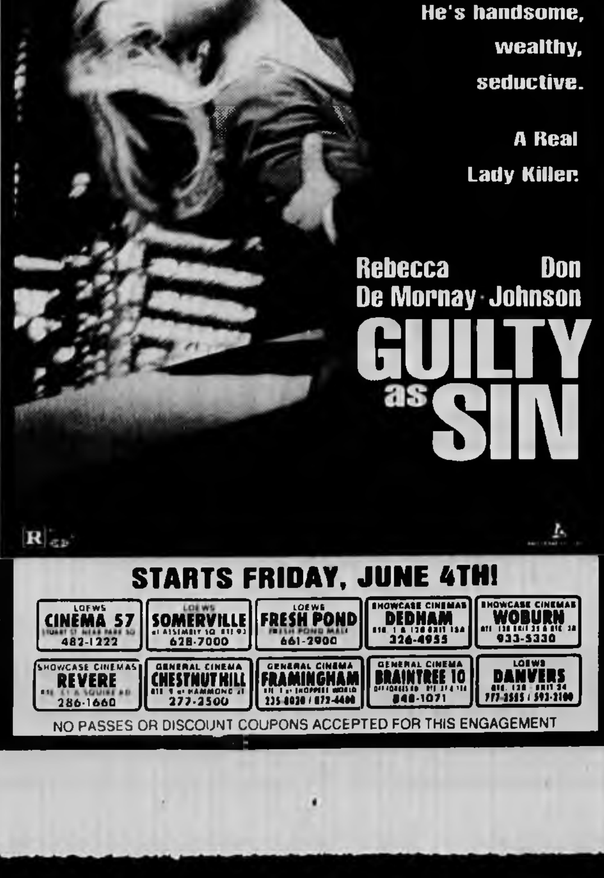

She's finally met her match.
He's handsome, wealthy, seductive.
A Real Lady Killer.
Rebecca De Mornay · Don Johnson
GUILTY as SIN
STARTS FRIDAY, JUNE 4TH!
LOEWS CINEMA 57 482-1222 · LOEWS SOMERVILLE 628-7000 · LOEWS FRESH POND 661-2900 · SHOWCASE CINEMAS DEDHAM 326-4955 · SHOWCASE CINEMAS WOBURN 933-5330
SHOWCASE CINEMAS REVERE 286-1660 · GENERAL CINEMA CHESTNUT HILL 277-2500 · GENERAL CINEMA FRAMINGHAM · GENERAL CINEMA BRAINTREE 10 848-1071 · LOEWS DANVERS
NO PASSES OR DISCOUNT COUPONS ACCEPTED FOR THIS ENGAGEMENT

ESTATE AND FINANCIAL PLANNING IN THE NINETIES
SEMINAR
✓ How to minimize estate taxes and avoid probate
✓ New and proposed Federal and Massachusetts tax changes and how they will affect you and your family
✓ The benefits of professional money management
featuring
James P. Maselan, Esq.
of Maselan & Jones P.C.
and
Dexter A. Dodge, President
Jay Henderson, Managing Director
Freedom Capital Management Corporation
Who should attend:
Individuals with a liquid net worth of $500,000 or more
Wednesday • June 16th • 7:00-9:00 p.m.
The Burlington Marriott Hotel • Burlington, MA
RSVP
Seating is limited. For your reservation, or for more information, please call Michelle Moses at (617) 270-2237
Tucker Anthony Incorporated
25 Burlington Mall Road • Burlington, MA 01803

# WINCHESTER NEWS

## Governor makes appt.

GOVERNOR, from page 1A

pointment has not yet been made," said Suhrbier.

However, on May 28, Sopper took the oath of office. Suhrbier had said the administration "normally asks the Housing Authority for names or suggestions", but he said nothing was mentioned at a Housing Authority meeting of an imminent appointment the night before Sopper was sworn in. Suhrbier did say he had been asked as the outgoing appointee if he had any suggestions for the position, but he told the administration he felt it was not his place to "endorse or not endorse a candidate."

Suhrbier said it would be "extraordinary" if the chairman of the Board of Selectmen was not involved in the process. But Chairman Peter VanAken told the Star on May 31 that he was not aware of the appointment. "I was surprised that the Board of Selectmen were not approached," said VanAken.

Sen. Charles Shannon (R-Winchester) said he was asked about Sopper by the administration and told them he felt Sopper was qualified to hold the position. Shannon said he did not think anyone else applied for the position.

As a member of the Housing Authority, Sopper said he wanted to focus on the Winchester Affordable Housing Fund, which he started when he served a term as a selectman. The fund, which contains approximately $700,000, is an affordable housing fund, which was built using linkage fees and donations.

Sopper said town housing authorities need to more aggressively pursue linkage funds. Sopper said he could envision the fund reaching $2 million.

"There's more out there if somebody goes after it," said Sopper.

Sopper said he agrees with much of the Comprehensive Housing Affordability Strategy (CHAS), a 55-page study on increasing affordable housing, approved by the Board of Selectmen last November. Although Sopper was vocal at hearings at which the CHAS was being presented, he said he concurs with much of the report and the overall goal of providing affordable housing.

Sopper did say the housing trust fund would be better used to directly assist with affordable housing, and he felt the town's housing strategy contained too much bureaucracy.

Sopper lost a bid to gain a seat to Archie MacIntyre in 1992. He served on the Board of Selectmen from 1986-89.

Keep up to date on what's happening in your community.
Call 1-800-982-4023 to subscribe

## Residents honor veterans

RESIDENTS, from page 1A

that "when we decide to fight, we are risking the youth of this country."

Sen. Charles Shannon (R-Winchester) told those gathered that pending anti-veteran legislation before the state Legislature demonstrates that some people do not appreciate the role war veterans have played in this country. Shannon referred to bills on Beacon Hill that would open stores on Memorial Day and stop cities and towns from putting flags on gravesites. Shannon said special attention should be given to the MIA and POW issues. "Hopefully, we can resolve that to our satisfaction," said Shannon.

Michael Saraco, marshall of the parade and commander of VFW Post 3719, said evidence of disrespect can be seen in businesses that use Memorial Day as an advertising tool. "I think its wrong to use a solemn occasion for financial gain," said Saraco.

The parade began at the high school and traveled down Main Street to Church Street to Waterfield Road to the war memorial at the intersection of Mystic Valley Parkway and Main Street. After the laying of a wreath, the parade continued down Main and up Mt. Vernon to the Honor Roll, where the speeches were made; participating bands played taps, "America", and "Star-Spangled Banner"; and the Winchester Police Color Guard fired a three-round volley.

SCHOOL NEWS

### Students and staff at McCall applaud Michno

Scott Michno, a senior at Hamilton Wenham Regional High School recently gave a personal perspective on the subject of AIDS to sixth, seventh and eighth graders and staff members. Michno contracted the virus as a hemophiliac through a blood transfusion. Michno directed his comments to the effects of AIDS, the importance of good decision—making skills and abstinence.

TRANSFER STATION
McKay Avenue, Winchester
HOURS:
Tuesday, Wednesday, Friday & Saturday
8 a.m. to 4 p.m.
Thursday - 12 noon to 8 p.m.

$5.00 CENTER FLOWERS $5.00
1 Shore Road, Winchester
on the rotary
721-1022
Town Day Special
Bring this coupon with you
and we will discount a $25.00
or up flower arrangement
Good until July 1st
Call 721-1022
$5.00 $5.00

"COUPON SPECIAL"
Ross Mountain Bike
$199.00
Test Ride One Today!
with this ad
The Bike STOP's Here
643-4328
THE BIKE STOPS HERE!
SALES TUNE-UP REPAIRS & RENTALS
Stop By Our Ben & Jerry's Ice Cream Stand
(weather permitting)
• Free Air Station
• Rest Room
• Telephone
• Flats Fixed while-u-wait
• Free Trail Maps
• Water
• 2 Mechanics on duty (see Sal or Nick)
Monday to Sunday 9 to 8
Located at 43 Dudley St. Arlington or directly on the Minuteman Bike Trail between the Brattle & Grove St. Bridges
"Arlington's Only Bike Store"

BEAUTY
Tailored to your bridal image. 13 yrs exp. Licensed make-up artist & esthetician. Call Ellen 508-881-6570.

CAKES
We'll spend the time with you to design, not just a cake, but a work of art! Donna's Cakes, 617-327-5916.

GIFTS
Nina's Imports- Specializing in Showers, Wedding, Communions & Christening favors. Dedham 617-329-0014

Stationery Impressions - Personalized service offering a wide variety of wedding invitations-announcements 15-20% off catalog prices! 617-237-2648

INVITATIONS
Announcements, certificates, diplomas, invitations, place cards, poetry & verse. Calligrapher, 617-646-8790

LIMOUSINE
Make sure your special day goes right - you can depend on the professionals at Crown Limousine! 872-7300

PHOTOGRAPHER
Elegant. Unobtrusive. Award winning photographer Art Illman has open dates this summer. Call Art Through Photography 508-897-6332.

Affordable Photography - Quality work - extremely reasonable! Plus keep every picture taken. 508-393-3736

MUSIC
V&M Music Professional Disc Jockeys, for any occasion. Weddings a specialty. Over 10 years experience. Call: 617-489-1434.

Personalize your Ceremony! SONGS OF LOVE, a wedding music service, plans, plays & sings your ceremony music offering a wide choice of beautiful songs & instruments. 617-323-0063

Dresben-Ward Duo, Soulful or festive. Flute & classical guitar music. Weddings, receptions, parties. 641-3671

Male Vocalist- The BEST in vocal music for your wedding ceremony. Call Ernest Triplett (Baritone) 617- 964-5927 All denominations.

VIDEOGRAPHER
Jerry Vengrow. Make your wedding pleasant & memorable. Call for free Consultation, 508-872-2060.

VIDEOGRAPHER
Videos By David- Professional videos for any occasion. Weddings, corporate, documentary, promotional. 15 yrs experience. 617-484-4878

BIG STEPS for LITTLE people

WINCHESTER HOSPITAL

The Winchester Hospital family would like to thank our sponsors, walkers, volunteers, committee members and honorary chairs for making the "Big Steps for Little People" Walk-A-Thon a success. Through the kindness and generosity of so many people, $72,000 was raised for Winchester Hospital's Childbirth Center and Special Care Nursery.

MANY THANKS TO OUR SPONSORS:

Adams, Harkness & Hill, Inc.
Amcare Medical Services, Inc.
American Airlines
Atlantic Gelatin
Bagel Land
Baybank Middlesex
Bickford's Restaurants
Big Steps for Little People Volunteers & Committee
Bonnell Motors, Inc.
Bostonian Limousine Service. Inc.
Boyle Insurance Agency
Burlington Ob-Gyn Associates, Inc.
C & G Restaurant
Senator Paul Casey
Circle of Love Adoption Agency
Continental Cablevision
Crest Buick-Nissan
Daily Times Chronicle
DiGiorgio Associates
Domino's (Winchester)
Dunkin' Donuts / Galatis Family
Energy Connection
EPSILON
Glenbrook Estates
Gloria Foods
Harte-Hanks Community Newspapers
Health Development Corporation
Hewlett Packard
Highland Healthcare Associates, Inc.
Tim Lynch
Mahoney's Garden Centers
Martini Insurance Agency
McDonalds / Bob and Judy King
North Shore Radiological Associates
Purity Supreme
Ross Laboratories
Samuel Rotondi
Saltmarsh Insurance Agency
Sassy Cissie
Rep. Charles Shannon
Shawn Smith Family
Winchester Co-operative Bank
Winchester Fire Department
Winchester High School
Winchester Police Department
Winchester Savings Bank
Winchester School Department

MANY THANKS TO OUR WALK-A-THON COMMITTEE MEMBERS:

Helen Babcock
Elise Bloodwell
Nancy Budd
Donna Down
Jeanne Elia
Cynthia Krumme
Mary LaGatta
Marsha Lamson, Co-chair Walk-A-Thon Committee
Susan Lippman
Kris Montgomery
Judie Muggia, Co-chair Walk-A-Thon Committee
Suzanne Reno
Maureen Rotolo
Carol Smith
Juliana Smith
Ellen Spencer
Nora Tiffany

SPECIAL THANKS TO OUR HONORARY CHAIRS:

Mike & Mary Ellen Lynch
Alan Fujii, M.D., Director, Special Care Nursery, Winchester Hospital

OUR LEAD SPONSORS:

The Winchester Rotary Club
Ninety Nine Restaurant - Pubs

Ninety Nine Restaurant-Pubs

# First-time home buyers deserve a break.

And they'll get a big one from Winchester Savings Bank. Our special first-time buyer's mortgage plan requires **no points, no appraisal fees, no credit report fees and only 10% down payment.** So it's easier than ever for you to own the home of your dreams. This special mortgage offers a low fixed rate for the first five years and thereafter a low one-year adjustable-rate mortgage. Plus it allows for a 35-year term of repayment.

This offer is only available to first-time home buyers, for property located in Winchester and surrounding communities. Property must be owner-occupied, single-to four-family dwellings. Condo units require a 30% downpayment. For more details on how to qualify for this innovative mortgage program, **call Jim Smith at 729-2130.** Call today, and turn your dream of owning a home into reality.

Winchester Savings Bank

Equal Housing Lender — Member FDIC/BIF

Winchester: 661 Main St., 278 Washington St., Woburn: Star Market Shopping Center, 344 Cambridge Rd.


FOR YOUR INFORMATION

## Winchester Hospital

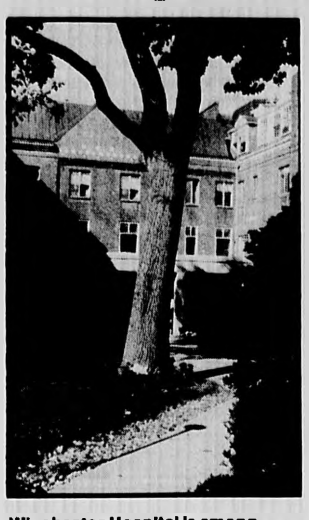

**Winchester Hospital is among Boston's best. Residents of Winchester and 15 surrounding communities can call upon the highly-trained physician, nursing and support staffs. Located at 41 Highland Avenue in Winchester, the hospital offers a full range of inpatient and outpatient diagnostic, medical and surgical services, around-the-clock laboratory and support facilities, the Childbirth Center and Level II nursery. For general information, call 729-9000.**

## School budget passes

SCHOOLS, from page 1A

accrediting board.

Finance Committee member Helen Philliou disagreed with the assumptions of the School Committee's overall budget and gave a detailed presentation of the ways in which schools eat up town money; ways she says that are not apparent to people outside of the system. Philliou said expenditures on school-related issues total $18 million and not $13,884,969 when state aid and grants are factored in.

Town Meeting member Anthony Conte questioned why class sizes in the 25 or even 30s range were not acceptable, and noted that they were the norm when he attended school. When questioning the addition of the Assistant Director of Curriculum Conte added, "I would ask you to defeat this amendment. In the last 30-35 years we've seen an enormous increase in school administrators. I'm tired of hearing this," said Conte.

Town Meeting member Denise Medaligia said class sizes were important to the education received at the elementary level. "I'm very disheartened by some of the comments I
Medaligia.

Town Manager W. Chadw
addressed where the mo
come from to fund the ame
et. Maurer said money cou
up from accounts such as $1
a proposed adjustment to t
station fees. He also noted
had been reductions in s
budget line items, most not
ergy account and the capit
"When all is said and don
balance out," said Maurer.

## Star files complaint

STAR, from page 1A

should first be posted for the requisite 21 days.

Reached after the paper's publication, Josephson defended hiring Lombardi, who had recently been defeated in a town election after holding a position on the board for four years. "It has nothing to do with politics," said Josephson.

According to Josephson, Lombardi was chairman of the ATB (Appellate Tax Board) for two years a
ar with the cases current
ing. "He's just going to give
won't have any voting priv
ed Josephson.

When asked what was
in the 20 appellate cases L
follow, Josephson said, "A
are large commercial case
eral thousands of dollars
town and tax payers. We're
ness of defending our posi
the town money, and I will
I have to do."


PLEASE RECYCLE THIS NEWSPAPER

Thank you. Harte-Hanks Community Newspapers


# Summer Camp Directory


BABSON RECREATION CENTER
**SUMMER SPORTS CAMPS**
at Babson College, Wellesley, MA

**Individual sport specialty camps with weekly sessions available beginning in June 1993 through August 1993.**

DAY CAMPS
TENNIS (co-ed)
ICE HOCKEY (boys)
BASKETBALL (co-ed)
ICE HOCKEY (girls)
SOCCER (boys)
SOCCER (girls)
FIELD HOCKEY (girls)

OVERNIGHT CAMPS
ICE HOCKEY (girls)
FIELD HOCKEY (girls)

FOR FURTHER INFORMATION, CALL:
BABSON SPORT CAMP OFFICE, (617) 239-6020
BABSON RECREATION CENTER/P.O. BOX 245/WELLESLEY, MA 02181

**Fay Day Camp**
Co-ed Ages 4-12 • June 28th to Aug. 20th
Register 2 to 8 weeks or full season
Red Cross Swimming, Tennis, Gymnastics, Arts & Crafts, Archery, Nature, Drama & Music, Field Sports, Outdoor Challenge. Specialized instruction in each area. Assigned and elective activities. Optional offerings, Basketball and Soccer Camps, Carpooling, half-day programs, C.I.T. program (ages 13-15). Extended care from 7:30 am to 9:00 am and 4:00 pm to 6:00 pm.
Olympic Swimming Pool
Summer Studies
June 28 - August 6
Remedial and enrichment courses available grades 1-9
For Information
Call or Write Fay School
Summer Programs
48 Main Street
Southboro, MA 01772-1509
(508) 485-0100

4-H Camp Middlesex
Ashby, MA
July 4-August 14
1 WEEK SESSIONS
Residential or Day Camping
4H Membership Not Required
Program Features
• Barnyard animals • Horse Management • Indian Beading • Ceramics • Environment • Orienteering • Rocketry • Archery • Swimming • Drama • and much more
Ages 8-14
Call for Brochure
508-386-7704

**CAPE COD SOCCER CAMP**
Director Dennis Lukens
U.S.Y.S.A. Region 1 Staff Member
U.S.S.F. (A) Licensed Coach
Boys & Girls ages 7-18
Nine One Week Sessions, July & Aug.
**Top Coaches in the Country.**
**USSF Licensed**
Write or Call for BROCHURE
Cape Cod Soccer Camp
Box 747, So. Orleans, Mass. 02662
(617) 229-1103

HERBS
Best Selection in New
SCENTEI
GERANIU
CHOICE HOS
FARMER FLAGGS'S
on Routes 2A/119, 1 Mi
of Exit 31, Route 49
Littleton, Massachusetts

**FREE BLOOD PRESSURE**
Tues 12:00 - 2:00
Winchester Drug
568 Main Street
Winchester 729-1940

Former Boston Red Sox Mike Andrews
18th Annual Baseball Camp
with Red Sox Greats
Jim Lonborg
Frank Malzone
AGES 9-16
BENTLEY COLLEGE, WALTHAM, MA
July 11-24 - 1 or 2 weeks: Day or Overnight
For Info Call: 508-535-1718 or write:
P.O. Box 2157 W. Peabody 01960

**A Different Camp A Different Time**
Programs for children ages 4 - 15 yrs. at Babson College, Wellesley, MA
*Session 1) June 14 - 18*
*Session 2) June 21 - 25*
*Special Session 3) Aug. 23 - 27*
Programs in Tennis, Swim Lessons, Play Groups Contact: Jon Marcus - All Seasons Sport Camps. Days - (617) 239-6049
Eve. - (508) 376-4622

**HARVARD UNIVERSITY BOY'S SOCCER CAMP**
*THREE GREAT WEEKS OF EXCITING SOCCER*
JULY 26-30 DAY CAMP
AUGUST 2-6 DAY CAMP
AUGUST 16-20 TEAM CAMP
AGES 7-16
*FOR MORE INFORMATION AND A BROCHURE, PLEASE CALL*
495-4549

**HEARING AID S**
$295 to $3
CANAL AID Smallest Aid in The World $395
IN-T $2
Price includes all testing and impression fees with no hidden c
DISCOUNT HEARING A
ARLINGTON 94 PLEASANT ST. ROUTE 60 (617) 648-7429
DEDHA 850 Providenc ROUTE 1 AT (617) 329-

Belmont Hill School
**BASKETBALL DAY CAMPS**
Ages 10-18 Individual Instruction
Girls' Session - July 12-16
Boys' Session - July 19-23
All inquiries should be directed to:
**BELMONT HILL SCHOOL**
Belmont, MA 02178 Telephone School (617) 484-4549

**SWIM LESSONS**
ages 4 and up
Beginner thru Advance
Babson College, Wellesley MA
Session 1 • June 14-18
Session 2 • June 21-25
Five 40 min. lessons per session conveniently scheduled, affordable rates, indoor pool.
Contact: John Marcus
All Seasons Sports Complex
Days (617) 239-6049
Eves. (508) 376-4622

**D.C.H. SUMMER DAY CAMP**
Boys & Girls 6-11 Yrs. - 2 to 8 Wks.
EXTENDED am & pm Care
Swimming, Tennis, Gymnastics
COOK-OUTS, SPORTS, FIELD TRIPS, ETC.
Dedham Community Association
617 High Street, Dedham, MA 02026
(617) 329-5740
ALSO AVAILABLE
PRE-SCHOOL PLAY CAMP
(Ages 3-5 Yrs.) (617) 329-4841

**Collectors Want Your Coins**
The current demand for coins collectors and investors is at it highest level in years. Prices a holding steady, so now may b best time for you to sell your c
J.J. Teaparty Coin Company w pay you an excellent price for American coins. We are truste collectors nationwide for objec grading and fair pricing.
Visit Teaparty today for a free appraisal. Or, if you have a large collection, call us, and we'll visit you anywhere, well, almost anywhere.
J.J. Teaparty
51 Bromfield St., Boston
617-482-2398
OPEN SATURDAYS

**JUNIOR TENNIS & SWIM CAMP**
at Dedham Raquetime
• Ages 8 to 16 • Beginner to Advanced Players
• Certified Teaching Pros
• Morning, Afternoon & Full Day Sessions
• Sign up for 1 or more weeks • 6 to 1, Student-Teacher Ratio
June 28th through August 20th
Phone 617-329-3136 - *Enrollment Limited*

**Term Life Insurance**
Low Monthly Rates

| AGE | 250K | 500K | 1Mill |
|---|---|---|---|
| 35 | 19.39 | 29.74 | 46.55 |
| 40 | 20.01 | 35.77 | 62.93 |
| 45 | 23.27 | 42.24 | 80.17 |
| 50 | 33.18 | 60.34 | 108.62 |
| 55 | 47.84 | 88.79 | 160.34 |
| 60 | 71.12 | 132.75 | 257.32 |
| 65 | 119.56 | 234.91 | 407.75 |

We have a computerized database of the top 35 insurance companies. This guarantees you the lowest possible cost. Call today for free quote.
Managed Benefits Group
1-800-624-6965

Day Camp
A Traditional Camp
Sign up for eight weeks and pay only $ 140 a week
Sports. Activities. Swimming
For children 4-14 years of age
June 28th-August 20th
9-4pm daily
Transportation + Extended days available
Hot or Cold lunches provided.
Mount Ida College
777 Dedham Street, Newton Centre, MA 02159 Day Camp Office (617)969 8334

Chapel Hill -Chauncy Hall Summer Theatre School
SUMMER STOCK FOR THE DEVELOPING ACTOR
PROFESSIONAL INSTRUCTION
COED 12-18
Eight productions musicals & dramas daily classes Prep school dormitories
Georgia Bills, Director
785 Beaver Street
Waltham, MA 02154
(617) 647-0353

Soccer clinic
Eastern Mass. Soccer Clinic
11TH YEAR
August 16-20
Boys & Girls K-12
Sprogue Field in Wellesley
for more info call:
Don Brock 617-449-1027
Pete Loiter 617-383-6883
or write
Box 403
Needham, MA 02194

JOHN SMITH #1 SOCCER SCHOOL
Half Day & Full Day Programs
Boys & Girls 5-17
*Selected Locations*
Walnut Hill School-Natick July 5-9, 26-30, Aug 9-13; Aug 30-Sept 3
Hillside School-Marlboro July 5-9, 12-16; Aug 2-6; Aug 30-Sept 3
Nashoba Brooks School-Concord July 5-9; Aug 2-6, 23-27; Aug 30-Sept 3
Keefe Tech-Framingham July 5-9, 26-30; Aug 30-Sept 3
Community Day Camps
800-998-SOCCER
John Smith Soccer School
70 Sumner St.,
Milford, MA 01757

THE WINCHESTER STAR

# SPORTS

B

IN THIS SECTION


| | |
|---|---|
| Classifieds | 11B |
| Crosswords | 10B |
| Events | 4B |
| Obituaries | 6B |

PHOTO BY TODD MAGLIOZZI

The Winchester High lacrosse team challenged the cream of the crop in Massachusetts game after game. Tony Mirabella carried the ball briefly against powerful Newton North on May 26, but the Tigers carried the play, beating Winchester 19-3.

# Cleaning out the spring sports closet

## Winchester High teams prove win-loss records can often be deceiving

Another high school sports season has come and gone, and it's time to clean out the sports closet once again.

**JIM MCKENZIE**

Although the boys tennis team was Winchester's only league champion, several squads had successful seasons. The girls tennis team finished in second place with an 11-2 mark, and had moved into the second round of the MIAA state tournament as of Wednesday. The boys track team went 7-2 in a highly competitive league, dropping close meets to Reading and Melrose. A young girls track team finished in the middle of the pack.

But of all the Sachem squads, the lacrosse, softball and baseball teams may have had the most interesting season.

In a preseason interview, lacrosse coach John Pirani said that while the Sachems' goal was to finish first or second in the North Division and qualify for the tournament, the season would by no means be a failure if the team didn't qualify. Pirani is well-respected for annually putting together one of the toughest schedules in the state.

As it happened, Winchester finished the season at 8-8, but right up until the final regular-season game, the coaches poll had the Sachems ranked in the top 10, a sign that Pirani's coaching brethren acknowledged his killer schedule.

Pirani said all along that the regular season was the team's tourney. He claimed that he'd rather miss the tournament due to high-level competition than play a patsy-filled slate and get crushed in the first round of the playoffs. ...

Just exactly what happened down at Ginn Field the last two weeks of the Middlesex League regular season? How does one explain the late-season success of the WHS softball team, which posted come-from-behind wins in its last three games? How did this team, which won just 1 of 18 games a year ago, end the season at 7-11, the best in coach Linda Silvestri's six years? The answers are really quite simple.

> The coaches poll had the Sachems ranked in the top 10, a sign that Pirani's coaching brethren acknowledged his killer schedule.

First of all, Silvestri had better players this season. A lot of the credit has to go to the Winchester Youth Baseball/Softball program, which fielded its first summer softball team in 1989. Seven players from that first junior division team were varsity members this season. Two years ago, the program started a senior division team. The increased playing time throughout the last four summers has paid obvious dividends.

Although the team was young, several upperclassmen contributed mightily to the turnaround. The seniors, led by Jenn Russo, Andrea DeStefano and Dianne Auffero, exploded offensively during the surge and opposing pitchers had a terrible time deciding who to pitch around.

Sophomores Julie Russo and Mary Keefe are future stars. Both played like league all-stars at times, particularly in the latter stages of the season. In her last four games, Keefe had 13 hits, while Russo, the prototypical No. 2 hitter, led the team in runs scored while playing a sensational shortstop.

But pitching, of course, makes the difference in softball. When senior Rose McCaul was lost for the season with a thumb injury after the fourth game, the prospects looked bleak. But in a trial-by-fire, sophomore Jannine Allen and freshmen Kristen McKinley and Bonnie Benson were forced to jump into the varsity pitching rotation. Each had a win in the season-ending streak.

The future of this squad continues to get brighter. ...

The baseball team had a real up-and-down campaign. The Sachems had three returning all-stars from last season's 16-4 Middlesex League champions, but had lost six starters, including four all-stars. In the end, the team simply didn't hit in clutch situations. There were some big wins, but equally crucial losses. The pitching was at times spectacular, and at other times questionable.

Scott Imperatore and Josh Carroll repeated their all-star seasons, with Imperatore coming on after a slow start to bat a team-leading .386 and Carroll getting a lot of frustration out of his system with a prodigious home run in Winchester's late-season 11-1 wipeout of Woburn. While he failed to repeat as an all-star, Russo did everything coach Bill Chase could ask, pitching with an elbow that was never at full strength after a 1992 injury, and switching from second base to shortstop to fill a big hole midway through the season.

On paper, the Sachems appeared to be a .500 team, and in the end, their 10-10 mark seems appropriate. But it was by no means a bad season, as only a pair of one-run losses in the final week kept Winchester out of the tourney. ...

Unfortunately, the season had a sad twist to it, as the WHS community was rocked by the deaths of family members of several athletes. Condolences to the families of Sachem athletes Iman Oakley, Paul and Meredith McGowan and Catherine and Emily Doherty. Oakley lost his brother, while the McGowans and Dohertys each lost their fathers.

# Sachem tennis rolls in tourney

## Winchester advances to semis

**By Jim McKenzie**
SPORTS WRITER

For the first time in three seasons, the Winchester High School boys tennis team has advanced past the first round of the Division 1 state tournament.

**Girls win opener, page 2B**

After receiving a bye in the preliminary round, Winchester swamped Reading 4-1 last Friday before whipping Chelmsford 5-0 on Tuesday at the Swim and Tennis Club. Winchester was scheduled to play the winner of the St. John's Prep/Lincoln-Sudbury match on Friday, weather permitting.

The past three years, coach Sean O'Loughlin's teams had raced through the Middlesex League with exceptional records, only to be upset in the team's first match. In 1991, the Sachems were 11-2 before losing a tough match to a powerful Brookline squad. The 1993 team, however, has the benefit of a painful 4-1 loss to Andover in last year's opening round as a reminder that despite their 13-0 regular-season record, they weren't invincible.

After Tuesday's whitewash of a strong Chelmsford team, O'Loughlin said he felt the team was playing its best tennis of the season.

"The kids were comfortably loose out there," said O'Loughlin. "Imagine going into Brookline or Andover like we did the last two years with a young team. We lost, but we gained valuable experience. The kids were confident, but not cocky."

Winchester actually finished off the match in just over one hour, as Matt Fuller whipped Eric Kaplan 6-2, 6-2, Dave Fiorentino got past Chris Zylich 6-3, 6-2 and the second doubles team of Matt Storeygard and Tim Malcolm raced past Chelmsford's No. 2 duo 6-3, 6-1.

In Fuller's match, the defending State Champion had to deal with the hard-serving Kaplan and a strong wind. No problem. Fuller simply hit Kaplan with an equally strong serve in pulling away to the straight-set win.

Fiorentino trailed 3-2 in the first set, but ripped off four straight games to roll to a 6-3 win. He breezed through the second set, finishing moments after Fuller.

The second doubles team, which started about 20 minutes after the other four matches due to a wet court, needed just 45 minutes to earn the decisive third point.

"They simply played a terrific match," said O'Loughlin. "I couldn't believe how quickly they finished."

The other matches went three sets, with Pete French and Tony Cella surviving an upset bid to stay undefeated, winning 6-3, 3-6, 6-2, and Cliff Swap coming back after dropping the first set to win 2-6, 6-2, 7-6 (7-3).

"That was a real test for Cliff," said O'Loughlin. "He really came back strong."

The Sachems started the tourney against fellow Middlesex League entrant Reading, which had defeated Cambridge Ringe and Latin 5-0 in a preliminary round contest. Winchester defeated the Rockets for the third time in as many meetings this year, taking a 4-1 decision at Winchester.

Fuller once again led the rout, trouncing his opponent 6-0, 6-1. Fiorentino took a 6-3, 6-2 decision at No. 2, but at No. 3, Swap was forced to default in order to make it to the senior prom.

O'Loughlin decided to break up his top doubles combination of French and Cella, giving each senior a chance to play with an underclassman. Cella teamed with Storeygard to win 7-6, 6-1, while French and Malcolm romped, 6-2, 6-3.

"It was probably the best move I've made all year," said O'Loughlin. "Both groups split up, and when they came back together, they realized how much they each mean to each other."

Winchester was unsure whether it's quarter-final opponent would be St. John's Prep or Lincoln Sudbury, as the two teams had matches postponed due to rain. A matchup with the Prep would be held in Danvers while a Lincoln-Sudbury match would be held at the friendly confines of the Swim and Tennis Club. According to the Sachem coach, Winchester would welcome either opponent equally.

"I'm feeling very good about things right now," said O'Loughlin. "Everyone's playing well. We just need to get focused in on things, and I think we can beat either team. We'll be ready."

### Game, set, match

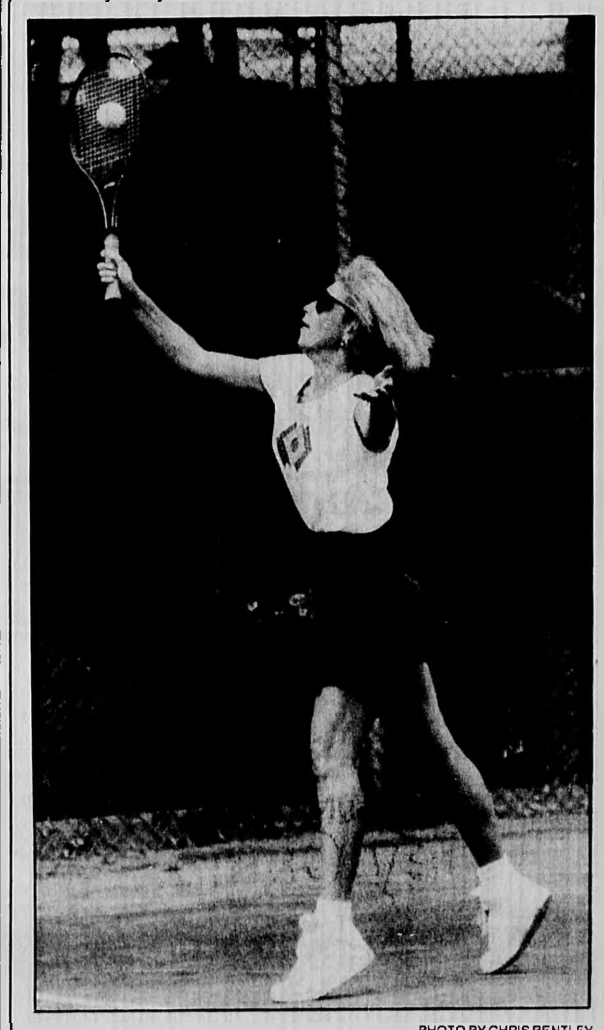

PHOTO BY CHRIS BENTLEY

The Winchester Tennis Association held its annual Memorial Day Blind Draw Tennis Tournament at the Packer Courts over the weekend. Over 200 individuals signed up to play, and each was teamed with a partner through a blind draw. In the women's doubles division, the team of Paula Ferrone (above) and Petra Rydlova upset the second-seeded team of Carolyn Potter and Ellen Wilson in the final. The unseeded duo won 4-6, 6-1, 6-4.

# Sachems past return for WHS alumni game

## Girls lacrosse wraps up second season as club team; hopes for varsity status

**By Jacqueline Carr**
SPORTS CORRESPONDENT

Winchester lacrosse has come a long way since the sport was introduced to Winchester in 1964 as a club under guidance of coach Gene Bouley.

Winchester High was the first public school to add a varsity lacrosse team to its athletic program. With such a rich tradition of lacrosse excellence, Winchester held its first-ever alumni lacrosse game on May 22 at Manchester Field. The oldest players attending graduated from WHS in 1967, while the youngest graduated a year ago. All told, nearly 50 former players showed up for the game.

The Black Team, coached by current Sachem coach John Pirani, a WHS graduate, was made up of players like '91 grad Steve Mueller and '69 grad Joe Bonesara. The Red Team, coached by original lacrosse coach and current varsity soccer coach Gene Bouley, welcomed '67 grad Dan McGee and '92 grad Jay Lombard.

"There were guys playing who graduated before I was born," said Lombard.

Two other recognizable players on the Red Team were junior varsity lacrosse coach and WHS grad George Nowell and assistant varsity coach Rob Quine. After four quarters and a lot of laughs, the Red Team came out ahead of the Black Team 8-5.

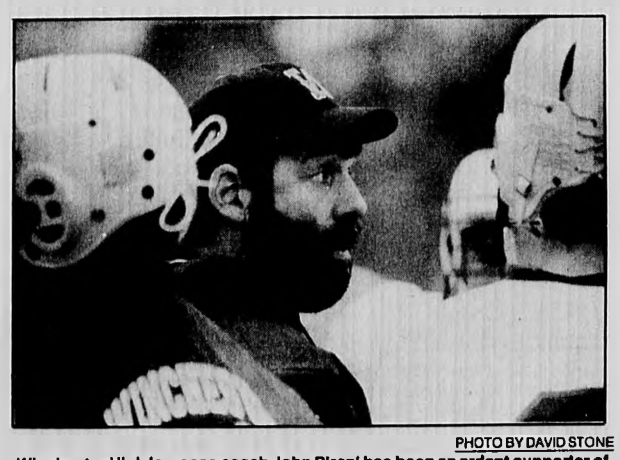

PHOTO BY DAVID STONE

Winchester High lacrosse coach John Pirani has been an ardent supporter of the game. This season, he helped organize the first WHS alumni game while assisting the girls lacrosse team in its attempt to gain varsity status.

For Pirani, the attendance at the game speaks volumes about the state of Winchester lacrosse.

"If you think about it, there are over 140 kids out of about 800 at the high school playing lacrosse," said Pirani. "You can put those numbers up against any sport at the school. Ninety-two kids came out for boys lacrosse, and over 50 participated in girls lacrosse. That's really a high number."

In 1964 and 1965, lacrosse was an organized club at WHS and in 1966 the first boys lacrosse team, under coach Bouley, took the field. Newton and Ipswich weren't far behind in starting varsity lacrosse squads.

In 1967 and 1968, two key players — Pirani and current Michigan State head coach Rich Kimball — were part of the WHS roster.

In 1971, the Sachems tasted victory at the state championship, beating Longmeadow 10-2 in the final. Pirani took over as head coach in 1977, and the Sachems returned to the state tournament the next three years.

### Girls lacrosse

For several years, the girls at Winchester High School have tried to create their own lacrosse team. Past attempts to form a club team ended due to limited interest and/or lack of available opponents. Last year, however, the first successful club was formed, led by coaches Kim Donlon and Sharon Goodman-Tyrell, and captains Heidi Reinfeld and Alyssa Berman.

Reinfeld and Berman failed in an earlier attempt to begin a club, but last spring found success in a squad made up mainly of freshmen and sophomores. The girls finished with a 2-1 record, beating Beverly and Marblehead and losing to Walpole, another first-year club.

This year's club, which hoped to attain varsity status, had returning senior Heather Manahan and returning junior Cara Bonesara as co-captains, and Donlon and Goodman-Tyrell coming back to coach. The girls were told they'd have to prove their interest and remain a club for at least one more year.

The girls finished an informal season at 0-5-1, playing mostly more-experienced varsity clubs. On Tuesday, they lost 4-2 to Marblehead in the season finale.

JUN 3 1993

# WINCHESTER SCOREBOARD

## BASEBALL

MIDDLESEX LEAGUE (final standings)

| Team | W League | L League | W Overall | L Overall |
|---|---|---|---|---|
| Stoneham | 18 | 0 | 20 | 0 |
| Woburn | 13 | 5 | 14 | 6 |
| Burlington | 12 | 6 | 14 | 6 |
| Reading | 11 | 7 | 12 | 8 |
| Lexington | 10 | 8 | 12 | 8 |
| Winchester | 10 | 8 | 10 | 10 |
| Melrose | 5 | 13 | 5 | 13 |
| Belmont | 4 | 14 | 6 | 14 |
| Watertown | 4 | 14 | 5 | 15 |
| Wakefield | 3 | 15 | 4 | 16 |

**Winchester Schedule**
**(Games begin 3:30 p.m. unless noted)**
**Saturday, April 24**
Lowell 8, at Winchester 2
**Thursday, April 15**
at Lowell 3, Winchester 0
**Friday, April 16**
Stoneham 22, at Winchester 5
**Monday, April 19**
Winchester 8, at Lexington 4
**Wednesday, April 21**
at Winchester 7, Belmont 0
**Friday, April 23**
at Winchester 4, Wakefield 0
**Wednesday, April 28**
Winchester 8, at Watertown 6
**Thursday, April 29**
at Winchester 5, Melrose 2
**Friday, April 30**
at Woburn 6, Winchester 3
**Monday, May 3**
at Burlington 13, Winchester 2
**Wednesday, May 5**
at Winchester 7, Reading 3
**Friday, May 7**
at Stoneham 13, Winchester 0
**Monday, May 10**
Lexington 3, at Winchester 2
**Wednesday, May 12**
at Belmont 6, Winchester 5
**Friday, May 14**
Winchester win by forfeit, at Wakefield
**Monday, May 17**
Winchester 4, at Melrose 3
**Friday, May 21**
at Winchester 11, Woburn 1
**Monday, May 24**
Burlington 8, at Winchester 7
**Tuesday, May 25**
at Winchester 6, Watertown 4
**Wednesday, May 26**
at Reading 5, Winchester 4

## SOFTBALL

MIDDLESEX LEAGUE (final standings)

| Team | W League | L League | W Overall | L Overall |
|---|---|---|---|---|
| Reading | 18 | 0 | 20 | 0 |
| Lexington | 15 | 3 | 15 | 3 |
| Burlington | 11 | 7 | 11 | 7 |
| Melrose | 11 | 7 | 11 | 7 |
| Woburn | 9 | 9 | 9 | 9 |
| Stoneham | 9 | 9 | 9 | 11 |
| Winchester | 7 | 11 | 7 | 11 |
| Wakefield | 6 | 12 | 6 | 12 |
| Belmont | 3 | 15 | 5 | 15 |
| Watertown | 1 | 17 | 1 | 17 |

**Winchester Schedule**
**(Games begin 3:30 p.m. unless noted)**
**Wednesday, April 14**
at Reading 6, Winchester 2
**Friday, April 16**
Stoneham 5, at Winchester 4
**Tuesday, April 20**
at Lexington 17, Winchester 1
**Wednesday, April 21**
at Winchester 3, Belmont 2
**Friday, April 23**
Wakefield 4, at Winchester 3
**Wednesday, April 28**
Winchester 12, at Watertown 6
**Thursday, April 29**
Melrose 5, at Winchester 3
**Friday, April 30**
at Woburn 5, Winchester 3
**Monday, May 3**
at Burlington 5, Winchester 1
**Wednesday, May 5**
Reading 6, at Winchester 2
**Thursday, May 6**
at Stoneham 21, Winchester 8
**Monday, May 10**
Lexington 8, at Winchester 0
**Wednesday, May 12**
Winchester 9, at Belmont 7
**Friday, May 14**
Winchester win by forfeit, at Wakefield
**Monday, May 17**
at Melrose 11, Winchester 3
**Friday, May 21**
at Winchester 10, Woburn 9
**Monday, May 24**
at Winchester 3, Burlington 2
**Tuesday, May 25**
at Winchester 5, Watertown 3

## LACROSSE

EMASS NORTH DIVISION (final standings)

| Team | W League | L League | W Overall | L Overall |
|---|---|---|---|---|
| Billerica | 7 | 0 | 13 | 4 |
| Lexington | 5 | 2 | 9 | 5 |
| Austin Prep | 4 | 3 | 9 | 5 |
| Winchester | 3 | 4 | 8 | 8 |
| Burlington | 1 | 6 | 2 | 12 |
| Masconomet | 1 | 6 | 2 | 12 |

**Winchester Schedule**
**(Matches begin 4 p.m. unless noted)**
**Saturday, April 3**
Winchester at Governor Dummer (ccd.)
**Wednesday, April 7**
at Weymouth 8, Winchester 4
**Friday, April 16**
Billerica 13, at Winchester 5
**Monday, April 19**
Winchester 11, at Peabody 8
**Wednesday, April 21**
at Hingham 17, Winchester 8
**Friday, April 23**
at Winchester 8, Beverly 3
**Tuesday, April 27**
at Ipswich 13, Winchester 12
**Friday, April 30**
at Winchester 10, Needham 6
**Sunday, May 2**
Lexington 11, at Winchester 3
**Tuesday, May 4**
at Winchester 10, Austin Prep 1
**Thursday, May 6**
Winchester 7, at Medford 4
**Tuesday, May 11**
at Winchester 13, Masconomet 2
**Thursday, May 13**
at Billerica 6, Winchester 4
**Tuesday, May 18**
at Lexington 9, Winchester 8
**Thursday, May 20**
Winchester 22, at Burlington 2
**Friday, May 21**
at Winchester 12, Wayland 11
**Wednesday, May 26**
Newton North 19, at Winchester 3
**Thursday, June 17**
Eastern Mass. Senior All-Star Game (TBA)

## BOYS TENNIS

MIDDLESEX LEAGUE (final standings)

| Team | W | L |
|---|---|---|
| Winchester | 13 | 0 |
| Lexington | 10 | 3 |
| Burlington | 9 | 4 |
| Reading | 8 | 5 |
| Belmont | 8 | 5 |
| Stoneham | 5 | 8 |
| Woburn | 5 | 8 |
| Wakefield | 5 | 8 |
| Melrose | 2 | 11 |
| Watertown | 0 | 13 |

**Winchester Schedule**
**(Matches begin 3:30 p.m.)**
**Wednesday, April 14**
Winchester 5, at Reading 0
**Friday, April 16**
at Winchester 5, Stoneham 0
**Tuesday, April 27**
Winchester 4, at Lexington 1
**Wednesday, April 28**
at Winchester 4, Belmont 1
**Friday, April 30**
at Winchester 5, Wakefield 0
**Monday, May 3**
at Winchester 5, Melrose 0
**Wednesday, May 5**
Winchester 5, at Watertown 0
**Thursday, May 6**
Winchester 5, at Woburn 0
**Monday, May 10**
at Winchester 4, Burlington 1
**Wednesday, May 12**
Winchester 4, at Stoneham 1
**Thursday, May 13**
at Winchester 4, Reading 1
**Monday, May 17**
Winchester 4, at Burlington 1
**Friday, May 21**
at Winchester 4, Lexington 1
**Tuesday, May 18**
at Winchester 90, Watertown 41
**Friday, May 21**
Woburn 70, at Winchester 68
**Tuesday, May 25**
Winchester 76, at Burlington 60
**Saturday, May 29**
EMass Class Meet (TBA)
**Saturday, June 5**
All-State Meet

## GIRLS TENNIS

MIDDLESEX LEAGUE (final standings)

| Team | W | L |
|---|---|---|
| Reading | 13 | 0 |
| Winchester | 11 | 2 |
| Burlington | 9 | 4 |
| Lexington | 8 | 5 |
| Stoneham | 7 | 6 |
| Wakefield | 6 | 7 |
| Belmont | 6 | 7 |
| Melrose | 5 | 8 |
| Woburn | 3 | 10 |
| Watertown | 0 | 13 |

**Winchester Schedule**
**(Matches begin 3:30 p.m.)**
**Wednesday, April 14**
Reading 3, at Winchester 2
**Friday, April 16**
Winchester 4, at Stoneham 1
**Tuesday, April 27**
at Winchester 5, Lexington 0
**Wednesday, April 28**
Winchester 4, at Belmont 1
**Friday, April 30**
Winchester 3, at Wakefield 2
**Monday, May 3**
Winchester 5, at Melrose 0
**Wednesday, May 5**
at Winchester 5, Watertown 0
**Friday, May 7**
at Winchester 5, Woburn 0
**Monday, May 10**
Winchester 5, at Burlington 0
**Wednesday, May 12**
At Winchester 5, Wakefield 0
**Monday, May 17**
at Winchester 5, Belmont 0
**Wednesday, May 19**
Winchester 4, at Lexington 1
**Friday, May 21**
at Reading 3, Winchester 2
**Monday, May 24**
at Winchester 3, Burlington 2

## BOYS OUTDOOR TRACK AND FIELD

MIDDLESEX LEAGUE (final standings)

| Team | W | L |
|---|---|---|
| Reading | 9 | 0 |
| Melrose | 8 | 1 |
| Winchester | 7 | 2 |
| Wakefield | 5 | 4 |
| Stoneham | 5 | 4 |
| Woburn | 5 | 4 |
| Belmont | 3 | 6 |
| Lexington | 2 | 7 |
| Burlington | 1 | 8 |
| Watertown | 0 | 9 |

**Winchester Schedule**
**(Meets begin 3:30 p.m. unless noted)**
**Tuesday, April 20**
at Reading 90, Winchester 55
**Friday, April 23**
at Winchester 86, Stoneham 55
**Tuesday, April 27**
Winchester 90, at Lexington 54
**Thursday, April 29**
at Winchester 85.5, Belmont 55.5
**Tuesday, May 4**
at Winchester 89, Wakefield 55
**Saturday, May 8**
State Coaches Meet, at Brockton (TBA)
**Tuesday, May 11**
Melrose 74, at Winchester 71
**Saturday, May 15**
State Coaches Relays (TBA)
**Tuesday, May 18**
Winchester 90, at Watertown 41
**Friday, May 21**
Winchester 81, at Woburn 54
**Tuesday, May 25**
at Winchester 85, Burlington 60
**Saturday, May 29**
EMass Class Meet (TBA)
**Saturday, June 5**
All-State Meet

## GIRLS OUTDOOR TRACK AND FIELD

MIDDLESEX LEAGUE (final standings)

| Team | W | L | T |
|---|---|---|---|
| Reading | 7 | 0 | 1 |
| Stoneham | 8 | 1 | 0 |
| Woburn | 7 | 2 | 0 |
| Wakefield | 6 | 3 | 0 |
| Winchester | 5 | 3 | 1 |
| Lexington | 4 | 5 | 0 |
| Melrose | 3 | 6 | 0 |
| Belmont | 1 | 8 | 0 |
| Burlington | 1 | 8 | 0 |
| Watertown | 0 | 9 | 0 |

**Winchester Schedule**
**(Meets begin 3:30 p.m. unless noted)**
**Tuesday, April 13**
Winchester at Burlington (ppd. to May 25)
**Tuesday, April 20**
Reading 68, at Winchester 68
**Friday, April 23**
at Stoneham 82, Winchester 54
**Tuesday, April 27**
at Winchester 70, Lexington 66
**Thursday, April 29**
Winchester 80, at Belmont 56
**Tuesday, May 4**
at Wakefield 78, Winchester 58
**Saturday, May 8**
State Coaches Meet, at Norwell (TBA)
**Tuesday, May 11**
Winchester 76, at Melrose 60
**Saturday, May 15**
State Coaches Relays (TBA)

## SR. MINORS BASEBALL

SENIOR MINOR LEAGUE BASEBALL
(final standings)

| Team | W | L | T |
|---|---|---|---|
| **AMERICAN LEAGUE** | | | |
| Dunleavy Corporation Orioles | 8 | 2 | 0 |
| Koko Bookdaklan & Sons Indians | 7 | 3 | 0 |
| Fells Hardware Red Sox | 7 | 3 | 0 |
| Video Horizons Athletics | 2 | 8 | 0 |
| Main Street Texaco Royals | 1 | 8 | 1 |
| **NATIONAL LEAGUE** | | | |
| D'Agostino's Deli Cardinals | 8 | 2 | 0 |
| U.S. Travel World Cubs | 6 | 4 | 0 |
| Walpole Coatings Dodgers | 5 | 5 | 0 |
| Johnson Fuel Oil Braves | 4 | 6 | 0 |
| American Leather Mets | 1 | 8 | 1 |

## BAMBINO BASEBALL

BAMBINO LEAGUE BASEBALL
(through 5/30)

| Team | W | L |
|---|---|---|
| **EAST DIVISION** | | |
| Carlson Realty Athletics | 11 | 2 |
| Winchester Indoor Tennis Orioles | 10 | 3 |
| NewPro Red Sox | 8 | 5 |
| Winchester Cooperative Bank Dodgers | 5 | 8 |
| **WEST DIVISION** | | |
| Blackham Realty White Sox | 5 | 8 |
| Winchester Star Cardinals | 5 | 8 |
| Saltmarsh Insurance Mets | 5 | 8 |
| Winchester Elks Cubs | 3 | 10 |

## BABE RUTH PREP BASEBALL

BABE RUTH PREP (13) LEAGUE
(through 5/29)

| Team | W | L | T |
|---|---|---|---|
| Parker-Winn-Lane Indians | 6 | 2 | 0 |
| First Call Braves | 5 | 3 | 0 |
| Christopher Columbus Club Red Sox | 3 | 4 | 1 |
| Century 21 A's | 2 | 5 | 1 |

## BABE RUTH BASEBALL

BABE RUTH (14-15) LEAGUE
(through 5/30)

| Team | W | L |
|---|---|---|
| Bread and Milk Store A's | 8 | 2 |
| Bonnett Ford Indians | 6 | 4 |
| Federal Heating Royals | 6 | 4 |
| Courtside Restaurant Braves | 5 | 5 |
| Tony's Barber Shop Red Sox | 0 | 10 |

## JUNIOR MINOR BASEBALL

JUNIOR MINOR (9-10) LEAGUE
(through 5/22)

| Team | W | L | T |
|---|---|---|---|
| **FEDERAL HEATING DIVISION** | | | |
| Orioles | 5 | 1 | 0 |
| Red Sox | 3 | 2 | 1 |
| White Sox | 3 | 2 | 0 |
| Century 21 A's | 2 | 3 | 1 |
| **WILDE INSURANCE DIVISION** | | | |
| Cardinals | 5 | 1 | 0 |
| Dodgers | 3 | 2 | 0 |
| Cubs | 1 | 5 | 0 |
| Mets | 0 | 6 | 0 |

## MEN'S SOFTBALL

WINCHESTER MEN'S SOFTBALL LEAGUE
(through 5/31)

| Team | W | L |
|---|---|---|
| **A LEAGUE** | | |
| Wilde Insurance | 7 | 1 |
| Swiss Stone Landscaping | 6 | 2 |
| Noble Construction | 5 | 3 |
| Sorrenti Club | 5 | 3 |
| Carroll Insurance | 4 | 3 |
| Pirates | 4 | 3 |
| Kings | 4 | 4 |
| Pisces Pantry | 2 | 6 |
| Pierce Insurance | 1 | 6 |
| Bertucci's Pizza | 0 | 7 |
| **B LEAGUE** | | |
| John's Sewer and Pipe | 7 | 0 |
| The Bench | 5 | 2 |
| Casey's Roughriders | 5 | 2 |
| Patriot Trucking | 4 | 2 |
| Nero's Market | 4 | 3 |
| Kingsmen Landscaping | 3 | 4 |
| Royal 2-Woburn | 3 | 4 |
| Sabatino's | 2 | 3 |
| Highland Cafe | 2 | 3 |
| Furey Insurance | 2 | 5 |
| Royal 2-Winchester | 2 | 5 |
| Commander Construction | 0 | 6 |


Overspeed and Explosion Camp

High School Athletes
• Bungee Cords
• Parachutes
• Latest Equipment
8 Weeks/3 Nights a week
Starts June 20th
All programs are co-ed and based in Arlington
Call Mr. Brooks
508-667-4149

# WHS girls tennis advances

By Jim McKenzie
SPORTS WRITER

It was an extremely difficult end to the regular season for the Winchester High School girls tennis team, but showing a remarkable reserve, the team managed to overcome adversity to defeat Burlington and Peabody by identical 3-2 scores to advance in the MIAA Division 1 state tournament.

On May 24, John Doherty, the father of team co-captain and No. 1 singles player Catherine Doherty, died suddenly. Playing inspired tennis without their top singles player, the undermanned Sachemettes still managed to defeat Burlington in the final regular season match and Peabody in the first round of the tourney to advance to a second-round meeting with Andover. (The match was scheduled for June 2).

"We were completely relieved to get the wins," said coach Mary Whelan. "The girls really pulled themselves together and rallied together. I was really proud of the way they reacted."

Against Peabody, Whelan moved her second and third singles players, freshmen Kim Bergin and Megan Hurley, up one notch each, and brought in sophomore Michelle Carpinteri to play the No. 3 slot. Hurley's win at the second slot proved to be the pivotal point, as Winchester's doubles teams romped while Peabody won at first and third singles.

Hurley beat Peabody's Toni DiMare 6-2, 6-2, while the first doubles team of Natalie Ciulla and Kelly Smith won by the same score and the second doubles team of Katie Hood and Jessica Livada dropped just one game in a straight-set rout.

"The girls have dedicated the season to Mr. Doherty," Whelan said. "They've all had incredible pressure put on them, and they've managed to come through."

The Winchester Division 1 under-10 girls soccer team recently capped an undefeated season by capturing first place in the Dennis Lukens Indoor Soccer Facility Playoff Tournament.
Team members include (left to right): front row, Margaret Curtis, Candace McNamara, Lizzie d'Entremont, Natalie McWilliams and Tessa Nazzarro; middle row, Leandra Godoy, Krystle Cassino, Andrea Huber, Jillian Murphy, Allie Dexter, Elizabeth Houghton and Liz Vacovec; back row, coaches Mark Cassino and Sharon Dexter.

# Local men's tennis cops title

After a 26-week indoor season, Winchester's entry in the A-1 Men's North Shore Doubles League won a narrow 3-2 victory over Westford to win the 1993 playoffs on May 2.

Captain Craig Potter's winning teams were Doug Pierson and Paul Maiorano at No. 1 (6-3, 7-5), Greg Eaton and Phil Coonley at No. 3 (7-6, 6-2) and Brent Collar and Pat Ariniello at No. 4 (6-2, 6-3). Westford teams defeated Harley Gates and Steve Schwartz at No. 2 (7-6, 6-4) and Potter and Barry McArdle at No. 5 (6-2, 6-3).

Winchester finished second in a league of 13 teams, then beat Tewksbury to advance to the finals against first-place Westford. The victory was especially sweet for the Winchester players, who had made it to the final round in two of the past three seasons only to lose decisively each time.

Pierson played what Potter called his best game of the season, while Collar came up with his first-ever playoff win. Winchester captured the crown despite being without Dennis Englebrecht and Bob Trakimas, two of the team's top 10 players who had helped carry the team during the regular season.

# Winchester tracksters finish up

The Winchester High School track teams competed in the State Class C Track and Field Championships at Dighton-Rehoboth High School on May 29, and although both teams were suffering from senior prom fallout — most seniors elected to skip the 9 a.m. Saturday meet following Friday night's prom in Winchester — the girls managed to finish tied for ninth place, while the boys team, which consisted solely of tri-captain Henry Kayulu, placed 22nd.

Three Winchester athletes medaled by placing in the top six in their events and all three qualified for Saturday's all-state meet at Shrewsbury High. Junior speedster Allyson Livada was the star for coach Joe Cantillon's Sachemettes, racing to victory in the 200 meters in a time of 26.5 seconds. Freshman Marisa McCarthy leaped to a surprising third-place finish in the triple jump, soaring 33½ feet.

For the boys, Kayulu's 41.5 in the 300 hurdles was good for third-place.

— Jim McKenzie

## SPORTS BRIEFS

### Rubber Duckie race June 5

A rubber duckie race to benefit Winchester Youth Baseball/Softball will be held on Town Day, Saturday, June 5, at 1 p.m. The race will be held at the duck pond behind the Winchester Public Library.

Each duckie has a number printed on the bottom, which will correspond with a raffle ticket of the lucky winners. The first three duckies over the waterfall win. First prize is two American Airline roundtrip tickets to anywhere in the continental U.S. Second prize is $1,000 while third prize is $500.

To adopt a duck for $5, contact Lanie Higgins at 729-7157, or stop by the Rubber Duckie booth, located in front of Yankee Yogurt, on Town Day between 9 a.m. and 12 noon.

### USTA/NE adult tennis lessons

Tennis lessons are now being offered by USTA/NE (United States Tennis Association/New England) to adults age 19 and over who are new to tennis or would like to get back into the game. USTA Play Tennis America lessons are a combination of on-court instruction, supervised play and a novice league — all emphasizing the fitness and social aspects of the game.

Play Tennis America sessions will be held in Reading at a private residence on June 1-2, 8-10, and 15-17 from 6:30 to 8 p.m. These sessions will be devoted to instruction and supervised play, all for a minimal charge. The instructors will loan rackets to any player who needs one, and provide this inexpensive opportunity to swing into shape and make new friends on the tennis court.

Play Tennis America is a new United States Tennis Association national program. Reading is one of many communities nationwide chosen to run this program.

For further information on becoming part of Play Tennis America in Reading, contact Warren Mroz at 825-1184, or the USTA/NE office at 924-2030.

### Goodwill Sports Challenge June 6

The Goodwill Sports Challenge, featuring an all-star basketball game, a 5K run, a tennis exhibition and round robin, and a silent auction and flea market, will be held Sunday, June 6, from 2-6 p.m. at Brandeis University's Gosman Sports Center.

The charge is $10 for adults, $5 for children and students, and children under 5 are admitted free. For more information call Goodwill at 445-1010, ext. 253.

### BoSox Club offers camp scholarships

The BoSox Club, a nonprofit organization working to promote interest in baseball at all levels of play, will sponsor 15 young players for a full week of instruction at former Red Sox second baseman Mike Andrews' Baseball Camp. The camp will be held at Bentley College from Sunday, July 18 through Saturday, July 24.

Players between the ages of 9-16 are urged to write a letter in their own words telling why they would like to be selected for one of the BoSox scholarships.

Letters should be mailed to: BoSox Club Baseball Camp Contest, c/o the Boston Red Sox, 4 Yawkey Way, Boston, Mass., 02215.

Letters must be received no later than June 7.

### Waltham YMCA 10K and 5K races

The Waltham YMCA/Prospect Hill 10K road race and 5K fitness run will be held on Sunday, June 13 at 11 a.m. The race, which begins in the Prospect Hill Executive Office Park at 100 Fifth Ave., Waltham (behind the Westin Hotel), benefits the Waltham Family YMCA.

T-shirts will be given to the first 200 entrants. Food and awards will be distributed after the race. Entry fee is $10 before June 1 and $12 from June 2 through race day. For more information, write the Waltham Family YMCA at 725 Lexington St., Waltham, MA, 02154, or call 894-5295.

*(To have items published in Sports Briefs, please send information to Sports Editor, The Winchester Star, 27 Waterfield Road, Winchester, 01890. Items can also be dropped off at the same location from 9 a.m. to 5 p.m., Mon-Fri. Call 729-6100 with any questions or comments.)*

# Indians in first in Prep league

**First Call Braves 3**
**Century 21 A's 2**

Mark Sullivan's one-hit, nine-strike-out performance was overwhelming as the First Call Braves beat the Century 21 A's 3-2. The A's struck early when Jeff Davis singled, stole and scored on an error, and Chris DiSimone walked and scored on an error in the first inning. Those two unearned runs would prove to be the only glitch in an otherwise flawless performance by Sullivan, who brought his record to 4-0.

Sullivan and Matt Gallary both scored in the first on successive RBI by Tim Schindler and David Adams for the First Call Braves. The Braves rallied in the fifth inning to break a 2-2 tie. Richard Donahue walked and scored when Brian d'Entremont smashed a double into center field, giving the Braves the go-ahead run.

The A's Alex Scopton turned in an excellent catching performance, tagging out the Braves' Steve Deering, who had a run taken away when he failed to touch home plate. Pat Auferio, the A's starting pitcher gave up only four hits.

**Parker-Lane-Winn Indians 6**
**Christopher Columbus Red Sox 5**

Behind the gutsy five-hit pitching of Kevin Shanahan, the Parker-Lane-Winn Indians edged the Christopher Columbus Red Sox 6-5 at Manchester Field. Shanahan seemed safely on his way to a complete-game victory, but needed relief help from Matt Killion to preserve the win. Killion entered the game with two runs already in, one out, the tying run at third and the winning run at second. He earned the save when he struck out the next batter and had the final batter ground harmlessly to first base.

Mike Roscillo and Brad Murphy limited the Indians to a meager three hits and pitched well enough to win. The 1-2 punch of Mike Notartomaso and Kevin Shanahan accounted for all three Indian hits. Notartomaso drove in the tying run with a triple and eventually scored the winner.

The Red Sox actually doubled the Indians' output with 6 hits. Brendan Carroll collected two hits including a triple, while Shahan Stepanian proved worthy of his insertion as clean-up hitter by contributing two key hits of his own. Patrick Quigley and Jeff Granfield added singles for the Red Sox cause.

Fritz Von Mering continued his golden glove performance in centerfield for the Indians by pulling down several Red Sox extra-base attempts.

**Parker-Lane-Winn Indians 15**
**Christopher Columbus Red Sox 5**

The Parker-Lane-Winn Indians outslugged the Christopher Columbus Club Red Sox 15-5 in a darkness—shortened game at McDonald Field. Four Indians, Kevin Shanahan, Matt Killion, Joe Lang and Fritz Von Mering, chipped in with two hits apiece in the 10-hit attack. Matt Dearman and Mike Notartomaso gathered the remaining Indians' hits.

Indians' starting pitcher Matt Killion gained an early 10-0 lead, however, the Red Sox, playing spirited baseball, chased Killion in the third with a four-run inning of their own. Relievers Mike Notartomaso and Kevin Shanahan combined to snuff out the Red Sox rally.

Brad Murphy went the route for the Red Sox while striking out seven. The Red Sox offense was led by Pat Quigley and Brad Murphy with two hits each, while Ryan Duffy and Brendan Carroll accounted for the balance of the Red Sox hits.

**Century 21 A's 5**
**First Call Braves 2**

The Century 21 A's defeated the First Call Braves behind the two-hit pitching of Jeff Davis. With the help of a strong defense, Davis held the Braves scoreless through six as he faced only two over the minimum number of batters.

The A's built an early lead by scoring two in the first and two more in the second. After that, Joey Lindmark came in to pitch the final four innings for the Braves and did a fine job by allowing only one more run to score. He helped his own cause by picking off two runners at second.

The Euclid Avenue connection was responsible for the Braves' two runs. In the top of the seventh Brian d'Entremont reached base on an error and promptly stole second. With one out Mark Sullivan drove him home with a single, advanced to second on an error, stole third, and scored on an infield out. Lindmark had the Braves first hit in the fourth.

The A's offense was led by Scott LaBlanc, who collected three hits, with other hits coming from the bats of Andy Mirabito, Justin Kingstad, Pat Auflero and Brian Purchia. The defense was bolstered by the fine infield play of Frank Batchelor, Chris DeSimone and Kingstad.

# Junior minors heats up

The eight-team Junior Minor Baseball League, comprised of over 100 9-year-old boys and girls, is now in full swing. With three weeks of games completed, there has been consistent standout play in both divisions. This is the first time that players have faced pitching by their peers and all have taken the challenge well.

The Federal Heating Division is shaping up into a very close race for this year's pennant. Right now, all the Federals have a chance at the top, with three teams tied at 5-6.

The Wilde Insurance Agency League has been more one-sided, however, with both the Cardinals (8-3) and Dodgers (8-3) dictating the pace.

33rd year!

**Red Auerbach Basketball School & Celtic Rookie Camp**

Brandeis University • Waltham, MA
July 11 - July 16 for boys 12-18

**Limited Openings**

Call today for brochure
(508) 429-7121 or write:
Red Auerbach, P.O. Box 6494
Holliston, MA 01764


# Dodgers grab 2 wins in Bambino play

**Win. Cooperative Bank Dodgers 9**
**Blackham Realty White Sox 2**

Despite the steady pitching performance of Chris French for the White Sox, the Dodgers defeated them in the Tuesday night game. Jay Higgins gave a very solid performance for the Dodgers and helped himself with a double in the third inning. Jonathan Corey's hard-hit ball to first really got things moving in this team effort for the Dodgers. Ryan Sutton's homer in the second helped solidify the win. Other Dodger hitting was done by Brian Curry (two nice slams and great defense at shortstop), Brian Shaughnessey and Eric Sutton. Gino Rotondi's excellent defensive work also helped. Bill Wolfe, Rico Cella and Joe Weeren put in a solid effort for the Sox.

**Win. Cooperative Bank Dodgers 5**
**Winchester Elks Cubs 0**

The Dodgers saw another solid performance from Brian Curry, who pitched an almost perfect game against the Cubs on Thursday evening, striking out twelve and walking no one. Michael Byford played a great second base, making several plays requiring high jumps in the air and good defensive instincts. Brandan Fitzgerald in right field, Michael Maguire on third, Brian Shaughnessey on first and Jason Reece in center contributed to the Dodgers defensive effort. Ryan Sutton hit another home run and performed well behind the plate.

Michael Morris and Matt Porter did an admirable job on the mound for the Cubs and Wilson got the team's only hit.

**Newpro Red Sox 2**
**Winchester Elks Cubs 1**

The Newpro Red Sox and the Winchester Elks Cubs had a pitchers's duel Monday night with Danny Arria for the Newpro Red Sox and Ryan Buchanan for the Winchester Elks Cubs. The Newpro Red Sox scored in the bottom half of the first when Turner Kniffen hit a single, Danny Arria sacrificed him to second, Kniffen stole third and Jeff Capone singled him home.

In the bottom of the third Brad Frost walked and Danny Arria hit a line-drive double in the gap to score him.

In the top of the fourth, Buchanan hit a double and later scored the only run for the Winchester Elks Cubs on a passed ball. The Newpro Red Sox added another hit by rookie Brad Simas in the bottom of the fourth. The defense for the Newpro Red Sox was outstanding as Arria doubled off Nelson in the first. Other defensive plays were made by Ben Thomas, Ernie Guarino and Brad Simas in the outfield, and Capone, d'Entremont and Bandoian in the infield.

The Winchester Elks Cubs' Buchanan went the distance in a great effort. Hits were added by Nelson and Sullivan. The defense had no errors. The final score was in favor of the Newpro Red Sox, 2-1.

**Carlson Realty Athletics 12**
**Saltmarsh Insurance Mets 6**

Jason Lanzillo and Jeremy Carroll paced a revitalized A's attack. Lanzillo had three hits and Carroll was 2 for 2. Colin Barden pitched five strong innings for the A's and added a hit. Dave Sullivan finished out the game for the A's. Tommy DiCarlo and Chris Tambone paced the Mets attack. Tambone had three hits and DiCarlo had two.

**Carlson Realty Athletics 9**
**Winchester Star Cardinals 6**

Peter Dupuis pitched a complete game victory for the A's. Dupuis allowed five singles and two Justin Barauskas home runs. Dupuis added two hits for the victors. The A's were paced by Jeremy Carroll. He had two home runs including a grand slam. Colin Barden had two hits for the A's as w well. Adam Grassi, Brad Harvey and Joe Bussichella had hits for the Cards.

**Win. Tennis Center Orioles 11**
**Winchester Star Cardinals 9**

The Orioles held on to record their ninth consecutive victory as they defeated the Cardinals on May 25. The Orioles went ahead early as they scored two runs in the first on consecutive singles by Jonathon Nakamoto, J. A. Koslowski, Luke Killion and Paul Koslowski. The Cards rallied and took the lead with four runs in the second inning on hits by Rugo Santini, Guy Danella, Justin Barauskus and Dale Halchak. The Orioles regained the lead for good as they batted around and and scored five runs in the third on hits by Nakamoto, J.A. Koslowski and Tom Hayden.

J.A. Koslowski went the distance to record his third win of the season and constantly pitched out of trouble as the Cardinals stranded 12 baserunners.

Santini, Barauskas and Halchak all had multiple-hit games for the Cards while Nakamoto (4 hits) and J.A. Koslowski (3) led the O's.

**Win. Tennis Center Orioles 11**
**Saltmarsh Insurance Mets 8**

The Orioles rode the 12-strikeout, one-walk performance of pitcher Matt Malatesta in posting their 10th straight win on May 26.

As has been the case during most of the Orioles' victories, they scored early and often. This time the O's scored four in the bottom of the first after the Mets scored twice in the top of the inning. Mike Ciaurro singled and pitcher Tommy DiCarlo brought him around with a triple for the Mets, before Matt Hurley tripled and J.A. Koslowski and Jonathon Nakamoto doubled to jumpstart the O's.

The Mets regained the lead by scoring twice in the fourth, with Andrew Chin delivering the key hit. The Orioles responded with two runs in the bottom of the frame on a Malatesta single and a long double by catcher John Newhall.

The lead changed hands again in the fifth, but the Orioles hung on with Malatesta's strong pitching. DiCarlo went the distance for the Mets while David Rodriquez chipped in with a pair of hits.


**The Time Has Come...**

...to send for the latest copy of the free Consumer Information Catalog.

It lists more than 200 free or low-cost government publications on topics like money, food, jobs, children, cars, health, and federal benefits.

Don't waste another minute, send today for the latest free Catalog and a free sample booklet Send your name and address to:

**Consumer Information Center**
**Department TH**
**Pueblo, Colorado 81009**

A public service of this publication and the Consumer Information Center of the U.S. General Services Administration.



MVP Sports

Prices In Effect Now Thru June 12th.

NOBODY Beats MVP Prices... GUARANTEED!
If you find any identical item priced lower at a local competitor, within 30 days, we will match that price*.
*The only exceptions are closeouts, liquidation sales, clearance, going out of business sales, catalogue sales and ad errors. Upon verification.

ALL-STAR VALUE

FREE STRINGING with purchase of any tennis frame over $100. Choose from Prince or Wilson Synthetic gut. Demo's available, demo cost fully refunded with any tennis racquet purchase.

SAVE $22 Head 660 Express Tennis Racquet
Choose from 4⅛ to 4½ grip sizes. 24.99 WHY PAY 47.00

SAVE $15 Prince Jr. Pro Tennis Racquet
4" grip, strung, cover included. Jr. Tour and Mini...19.99 29.99 WHY PAY 45.00

SAVE $20 Pro Comp Oversized Tennis Racquet
Innovative integrated composite throat piece makes this aluminum composite racquet a solid hitter with less vibration. For recreational to advanced players. 49.99 WHY PAY 70.00

SAVE $100 Wilson Hammer Series Frames
Your choice 4.0 or 2.7 frames. Demo's available. Cost of demo is refunded with any MVP tennis racquet purchase. 199.99 WHY PAY 300.00

Ball Hoppette.....24.99
Prince Cushion Grip.....5.99
Prince Head Tape.....3.99

Penn Tennis Balls 1.95 Can of 3 Everyday Low Price! Limit 6 cans.

What A Grip 2.49

Tennis Ace Repair Kit 7.99

Aircast Pneumatic Elbow Band 13.99

SAVE $9 Ogio Racquet Packer 32.99 WHY PAY 42.00
Holds 2 oversized racquets. Shoulder strap, accessory pocket, padded racquet divider, clip for hanging.

SAVE $11 Reebok Open Court Low 43.99 WHY PAY 55.00
MVP Reg. Price 49.99
Mens white/royal purple.
Ladies.....39.99
Ladies white/wisteria.

SAVE $12 Reebok Stadium Court 47.99 WHY PAY 60.00
MVP Reg. Price 54.99
Mens white/lt. gray/navy.
Ladies.....43.99
Ladies white/lagoon.

MVP Sports

NEW! ★ CHELMSFORD (508) 250-0500
NEW! ★ BEDFORD N.H. (603) 668-3500

★ BROCKTON (508) 583-1100 ★ DANVERS (508) 774-7512 ★ NEWTON (617) 965-2480 ★ NORWOOD (617) 255-0400 ★ WEYMOUTH (617) 335-9600 ★ WOBURN (617) 935-6340 ★ NASHUA N.H. (603) 881-7740

STORE HOURS: MON. THRU SAT. 9:30-9:30 • SUN. 12:00-6:00 (NASHUA N.H. MON. THRU SAT. 9:00-9:30)

# COMING EVENTS

WHAT'S GOING ON IN YOUR AREA IN THE COMING WEEKS

## Parent to Parent's First Friday Forum

Parent to Parent's First Friday Forum is a series of brown bag lunch meetings for parents interested in discussing questions on parenting issues.

The next meeting will be on Friday, June 4, from noon to 1:30 p.m. in the Public Safety Building (Police Station). This series is an opportunity to network with other parents and discuss issues of common interest. The topics under discussion each month will vary, depending upon the interests of the participants.

Dr. Hillary Turkewitz, a clinical psychologist who has been conducting parenting groups for Parent to Parent for three years, will be facilitating the discussion.

This series is offered free of charge. Funding is provided by the EnKa Society and the Parents' Associations.

## Register now for fall at the Winchester Community Music School

The Winchester Community Music School is currently registering students for lessons and classes beginning next Sept. The school offers classical and popular music for all levels of experience and all ages, from pre-school to senior citizens.

Lessons are available in banjo, baritone, electric bass, bassoon, cello, clarinet, flute, french horn, guitar, electric keyboard, oboe, percussion, recorder, saxophone, special needs, trombone, trumpet, tuba, viola, violin, and voice.

WCMS offers classes in music and movement for ages 3-7, music theory, composition, and music appreciation. A new community education course, Guided Tour to Musical Masterpieces, is planned for fall. Small ensembles of similar or mixed instruments are also available, and WCMS maintains a list of adults interested in forming chamber music groups. For information and a 1993-94 brochure, call 721-2950.

People" Walk-a-thon.

"Bodywalk" is a progressive four-week course that meets twice weekly. Session I began May 3; Session II starts May 31. Three class times are available: 8:30 a.m., 10 a.m., or 7 p.m. Cost is $32. Early registration is suggested as class size is limited. For more information and to register, call 729-3256 or 729-7268.

## Juried Photography Exhibition

At the Arthur Griffin Center for Photographic Art, Shore Road, Winchester, through June 20, there will be a juried photography exhibition. Sixty award-winning photographs in the following juried categories: color landscape, black and white landscape, animals, plants, architecture, portraits, still life, action, social commentary and inventive expression. Also a young photographers section. Best in Show, Melanie Barocas, has an exhibit of 10 powerful black and white portraits. Free and open to the public. Gallery hours: Thursday through Sunday, 1 to 4 p.m. For more information call 729-1158.

## Griffin Center features Award Ceremony in June

June 5, 11 a.m. to noon: Reception and Award Ceremony at The Arthur Griffin Center for Photographic Art, Shore Road, Winchester. Forty-two awards including the coveted Best in Show Award and the Arthur Griffin Award will be presented. Following the reception, several photographers will discuss "How to Market Photography." Sixty award-winning photographs from the Juried Photography Exhibition are on exhibit through June 20. Young photographers section. Special exhibit of 10 powerful black and white documentary portraits, by Best in Show, Melanie Barocas. Hours on June 5: 10 a.m. to 4:30 p.m.; regular gallery hours: Thursday through Sunday, 1 to 4 p.m.

## Rec. Department walking class

Focus on Fitness instructor Gail LaRocca will lead a group of walkers at Muraco School Gym through a series of warm-up exercises and a walk on Leonard Field and the surrounding wooded paths on Mondays at 7:15 p.m. After the 30-minute walk, participants will return to the gym for upper torso strengthening exercises, abdominal work and legwork.

All classes are offered at a drop-in rate of $4.50. Morning classes of aerobics and STEP are offered, with babysitting, at the Ballet Arts Centre, 750 Main St., on Tuesdays, Thursdays and Fridays, 9:15 a.m. All evening classes in aerobics, STEP and walking are now at Muraco School, Bates Road. For a complete schedule call the Recreation Department, 721-7126, Whitney, 729-1599, or LaRocca, 729-1537.

## Cooperative Theater accepts applications for summer drama camp

Winchester Cooperative Theatre for Children is accepting applications for the summer drama camp which begins on June 28, 1993. The program is open to anyone entering grades three through eight who is interested in acting, dancing and singing on stage. We hope that even if you have never been involved in theater before that you will join us to see how much fun this can be. A caring and talented staff will work with children in a program designed to meet individual needs. Each week, there will be an opportunity to perform for friends and family and at the end of the session participants will present BABES in TOYLAND -- the story set in Mother Goose Land with villians and many other fairyland characters all vying for the love of Mistress Mary Quite Contrary. Please call Cathy Alexander for more information or to register your child at 729-0224.

## New class for young children offered

Catherine Alexander, Director of the Winchester Cooperative Theatre for Children, will be offering an introduction to Drama class for children entering grades one and two this summer during the month of July on Tuesday and Thursday afternoons from 1 — 2:00 p.m. Young children will be given the opportunity to work with Ms. Alexander and will learn the basics of acting. Classes will be held at the Lincoln School auditorium. Please contact Ms. Alexander at 729-0224 for more information to enroll.

## High School students - Acting Workshop offered

Are you interested in learning more about acting? For inexperienced and experienced actors we have designed a three week workshop which will include auditioning techniques, monologue work and directed scene study. The class will be held at the Lincoln School from July 5 - July 23 three mornings per week from 9:00 a:m to noon. Please call Cathy Alexander if you are interested or would like more information.

## Kidstock summer theater workshop

Kidstock Youth Theater, directed by Brian Milauskas, is now registering for summer 1993. All Kidstock programs are non-audition based with a limited first-come registration. Creative arts mornings for grades one and two and full-day performance workshops for grades three through eight are available starting June 28, July 12, July 26 and August 9. Each workshop involves drama, dance, art and music exploration and is two weeks long, Monday through Friday, from 9 a.m. to noon, or 9 a.m. to 4 p.m. The studios are air-conditioned for the summer.

For more information and a brochure, call 729-5-KID.

## Casting for high school summer theater

Kidstock Youth Theater Ensemble, directed by Brian Milauskas, is now registering up to 20 students in grades eight through 12 on a first-come basis for a summer of theater production and performance. There is no audition required to register and those interested do not need to be free all summer to participate.

Rehearsals will be held on Tuesdays, Wednesdays and Thursdays for three full-scale productions: "Private Lives" or "You Can't Take It With You," "Little Shop of Horrors," "Suddenly Last Summer" or "Agnes of God." Casting will be done from within the core company of 20 students on June 10.

For more information or to register, call Milauskas at 729 5-KID.

## Former pediatrician will speak about healing by prayer

Jer Master will give her lecture, "Your children in God's Care," in Winchester on Tuesday evening, June 8 at 8 p.m. at First Church of Christ, Scientist, 114 Church Street. Whether we can trust that children are really safe in God's care is being questioned in the press and in the legislature.

Master was a medical doctor specializing in pediatrics. She was on staff of two hospitals, as well as having an active office practice.

After observing and experiencing healing through prayer, she became a Christian Scientist, gave up her medical practice and entered the healing ministry as a Christian Scientist practitioner and teacher. Her lecture on J June 8 will include a question period. Child care will be provided. Further information is available at the Christian Science Reading Room in Winchester Center, 729-5856.

## Host families needed for German students

Host families are needed for 35 German students who will be visiting Massachusetts, for the first time, in July 1993. The students are sponsored by International Education Forum, a nonprofit organization based in the United States. The students are between the ages of 14 and 18 and will take part in a homestay immersion program, staying with a host family for four to five weeks. The students are visiting Massachusetts in order to participate in American family life and to improve their English language skills.

If you are interested in hosting a German student, call Carol Henderson at 729-1971 as soon as possible

## Alzheimer's support group at church

An Alzheimer's peer support group will meet the second and fourth Tuesday of every month at St. Eulalia's Church beginning Feb. 9. The meeting provides peer support to families, friends, and caregivers. The April 13 meeting will be held in the church's conference room at 50 Ridge Street on "Caring for the Caregivers" with a discussion to follow. For further information call Roberta at 983-6844 or Valerie at (508) 897-7455.

The Atlantic Brass Quintet

## Concert series opens with Atlanta Brass Quintet

Winchester's Cloister Garden Concert Series will open its 23rd season with the Atlantic Brass Quintet on Thursday, June 10, at 8 p.m. The Atlantic Brass Quintet has established itself as one of the finest brass ensembles in the world by winning six international chamber music competitions.

The Quintet has entertained audiences with its distinctive sound, virtuosity and warm stage presence. Most recently, the Atlantic Brass was awarded the "Premiere Prix" at the International Brass Competition of Narbonne, France. The panel of judges lauded their homogeneity of sound and ensemble playing. The Atlantic Brass Quintet's repertoire encompasses a wide spectrum of music from early Renaissance to contemporary.

The series will feature opera arias and ensembles performed by members of the Boston Aria Guild on June 24. On July 8, Jeanne Morrill will perform "An Evening of Celtic Music." Back by popular demand, Bob Connors' New Orleans Jazz Artists will wrap up the season on July 22.

In addition to the regular alternate Thursday concerts, a special family concert titled "Magical Melodies" will be presented on Sunday, June 27, at 4 p.m. Marion Dry, singer, and Leslie Amper, pianist, will perform.

Cloister Garden Concert Series tickets are available at the door or in advance by calling The Parish of the Epiphany at 729-1922. Tickets are $7 each or $35 for the series. Students (under 18) are $4 or $20 for the series. All Thursday concerts begin at 8 p.m. in the Cloister Garden at Parish of the Epiphany, 70 Church St., Winchester. The Woodland Garden is open at 6:30 p.m. for informal picnicking. In the event of inclement weather, the concerts will be held inside. The Cloister Garden Series is accessible to the handicapped.

## Casey to hold office hours for constituents

Rep. Paul Casey (D-Winchester) will be holding office hours at Winchester Town Hall on the first and third Fridays of each month from 9 — 11 a.m.

## Aids Action seeks volunteers for Buddy Program

The Buddy Program of the AIDS Action Committee is looking for volunteers to provide emotional and practical support to clients on a one-to-one basis. Interested persons older than 24 are invited to attend an orientation to learn about the Buddy Program and how to apply.

Orientations are held monthly at 7:30 p.m., on the fourth Tuesday of each month on the fourth floor of the AIDS Action offices at 131 Clarendon St. For more information call 437-6200, Ext. 450.

## Career transition

A career transition networking and support group meets every Thursday, except the second of each month, at St. Eulalia's Church, 50 Ridge St. The meetings are held 7 to 9 p.m. in the church's conference room and are open and free. For more information call 729-8220.

## WHS Class of 1944 to hold reunion

Winchester High School Class of 1944 has begun plans for a 50th anniversary reunion to be held in the fall of 1994. Any member of the class, graduate or otherwise, who would like to be notified of final details but who may have reason to believe his or her current address is not on file with reunion organizers, is asked to send address information at this time to Joan Hanson Blake, 45 Pine Ridge Road, Reading, 01867.

Kidstock offers magical mornings of make-believe, music, mask-making and movement for grades one and two this summer. For more information on Kidstock Creative Arts and other summer programs, call 729 5—KID.


HAVE YOU SEEN A PICTURE IN YOUR HOMETOWN PAPER YOU WOULD LIKE TO HAVE?

*Here's How To Get Your Copy:*

1. Cut out (or photocopy) the photo you wish to order from the newspaper. Include the date* the photo appeared and the photographer's name. Only published photos are available, as printed in the paper (black & white/color).

2. Enclose a check (no cash) payable to Harte-Hanks Community Newspapers with the clip of the photo, and this form.

***8x10 black & white photos are $10 for the first print; $5 each additional copy.***

***8x10 color prints are $25 per print.***

*Please allow at least 8 weeks for delivery.*

* *Only available for one year after publication.*

Harte-Hanks Community Newspapers
*Your Hometown Newspapers*

Daily Transcript • News Tribune
The Arlington Advocate • The Belmont Citizen-Herald • Needham Chronicle
Newton Graphic • Parkway Transcript
The Sudbury Town Crier • Wayland/Weston Town Crier • The Watertown Sun
Wellesley Townsman • West Roxbury Transcript • Winchester Star

*Please send me __ copy(ies) of the enclosed photograph.*
Newspaper .....
Publication Date: .....
Photographer .....
*YOUR NAME* *PHONE #*
*ADDRESS*
*CITY/TOWN* *STATE* *ZIP*

**Send all requests to:**
Harte-Hanks Community Newspapers
580 Winter Street, Waltham, MA 02154
Attn: Claire Lundberg



HELP HELP HELP HELP HELP HELP HELP HELP

OVER STOCK SALE
No Reasonable Offer Refused!!!
ALL VEHICLES FULLY WARRANTEED... WE SERVICE WHAT WE SELL!!
FREE CELLULAR PHONE W/PURCHASE

| | |
|---|---|
| 85 Buick 5th Avenue w/leather | $3995 |
| 86 Chrysler Conv. Turbo Mint | $4500 |
| 88 Mitsubishi Cordia L Auto | $3995 |
| 85 Honda Prelude Loaded, Mint | $3995 |
| 85 Pont. Sunbird Auto | $2995 |
| 87 VW Jetta Under Wholesale | $3995 |
| 86 Buick Regal | $2995 |
| 83 Honda Accord LX Nice Car | $2995 |
| 84 Mercury Marquis Dan Owned, Loaded | $2295 |
| 78 VW Dasher | $500 |
| 83 Nissan Sentra Low Miles, Auto, Air | $2995 |
| 82 Volvo 244 Turbo Beautiful, 50,000 mi. | $3495 |
| 84 Toyota Celica GT Nice, Clean Car | $3495 |
| 86 Chevy Cavalier Great Family Car | $3495 |
| 85 Chevy Cavalier | $2995 |
| 86 Pontiac 6000 Perfect | $2995 |
| 83 Nissan Stanza Wagon | $1495 |
| 74 Mercedes 230 Sedan Mint | $2995 |
| 84 Honda Civic CRX Puff Puff | $2295 |
| 84 Dodge 600 Sedan Luxo Cruiser | $1995 |
| 81 Chevy Citation | $995 |
| 86 Audi 5000S | $3995 |
| 83 Toyota Cresside Wgn. Mint | $3495 |

ALL CARS MUST GO... WE BUY-SELL-TRADE!

*Customer receives certificate for FREE or DISCOUNTED phone. Customer must commit to 189 days of service. Not valid in combination with any other offer. Some restrictions apply. See certificate for details

QUALITY MOTOR SALES
32 Arsenal St., Watertown MA
617-924-9441
One block from Watertown Sq.
M.C. - Visa - Warrantees
We service what we sell



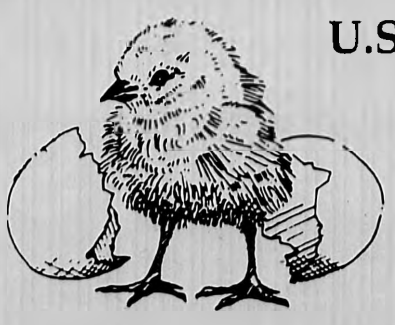

U.S. SAVINGS BONDS

*The investment that lets you count your chickens before they hatch.*

1-800-4-US-BOND

# RECREATION NEWS

## General program information

### Council on Youth Dunk Tank

Join the fun for this popular attraction on Town Day, Saturday, June 5. The Dunk Booth is sponsored by the Council on Youth, and all money collected goes toward the Council on Youth Scholarship Fund. The scholarship is given to a graduating high school senior. The booth will be off the Town Common on Laraway Road and will run from 10 a.m. to 3 p.m. "Dunkees" will include a town "celebrity" every hour on the hour, students and others. Would you like to nominate a local "celebrity" to be dunked? If you can ensure his/her arrival, we will give him/her a spot in the booth. For information call the Recreation Department at 721-7125.

### Totes, mugs, and more

Do you need a gift for a teacher, a friend, or yourself? The Friends of Recreation and Community Education will be selling Winchester tote bags and sweatshirts at Town Day, June 5. New this year are Winchester mugs designed with various local scenes. These will also be available. Be sure to check it out. The Friends group supports Recreation and Community Education activities through their volunteer efforts during the year. Call the Recreation Office at 721-7125 for more information or to find out how to get involved.

## From the Youth Center

### Coolest Concert T-Shirt Championship

Don't throw away your old concert t-shirts... yet. And don't let your wife, father, grandmother, or anyone who is intent on getting rid of all worn-out (to them) things throw them out either. Those old, faded, concert t-shirts might just win a prize. You might be selected the Coolest Concert T-Shirt Champion of Winchester.

Anyone who lives in Winchester can enter the contest, which takes place on Town Day, June 5.

If you live in Winchester, have a cool concert t-shirt, and would like to enter this contest, there are some rules that must be followed: 1. you must wear your concert t-shirt and keep it on during judging; 2. you may enter one concert t-shirt only; and 3. you must be able to put the t-shirt on.

To register, wear your coolest concert t-shirt on Town Day, June 5, and go to the Mill Pond Stage located behind the library between 4:30 and 4:45 p.m. T-shirt contest contenders will model their shirt. Interested spectators will pay 50¢ to cast a vote for their choice for champion t-shirt. Ballot blanks can be picked up at the Winchester Friends of Recreation booth. The prize — yet another vintage concert t-shirt.

Those who voted for the champion will then be contenders in a lottery for another prize. All money raised by these contests will be used to support the Youth Center for the 1993-94 school year.

### Rotten Sneaker Championship

Hold it. Don't throw away those rotten old sneakers... yet. Those old smelly sneakers might win a 6-week membership at the Lexington Club, or a $25 certificate at MVP, or a manicure and hair set at Palazzo. Everyone age 18 or younger who lives in Winchester, and who is present on Town Day can enter the contest. This is a contest to identify the kid with the most rotten sneakers, which are "rotten through use, not abuse."

Rotten sneaker contests began in 1976 when a Montpelier, VL, store owner wanted to take a picture of a "rotten pair" of sneakers to use as an advertisement. He and a local newspaper photographer went to the Montpelier Recreation Department gym to see what they could find. They found exactly what they were looking for — a kid with a very rotten pair of sneakers. The photographer took a picture of that kid's sneakers, and rotten sneaker contests began.

If you live in Winchester and have a pair of rotten sneakers you would like to enter in this contest, here are some rules you must follow: 1. you must wear your sneakers and keep them on your feet during judging; 2. you may enter one pair of sneakers only; 3. sneakers cannot be cut by scissors or any object; and 4. sneakers must fit your feet.

To register, wear your rotten sneakers on Town Day, June 5, to the Mill Pond Stage located behind the library at 3:30 p.m. All spectators will be asked to pay 50¢ to vote for their choice for champion. Ballot blanks can be picked up at the Winchester Friends of Recreation booth. All money raised will go to support the Youth Center.

## Programs for adults

### Madeleine's 'One Nighters'

Because of the demand for Madeleine DiCicco's classes, the Community Education Department is adding several classes to the summer schedule. These classes will be held evenings at the Lynch School.

DiCicco, a native of London, England, has been designing floral arrangements for the past 10 years and has been teaching adult education classes for five years. Her creations can be seen in several shops at the Mall. Some of her designs are featured in the 1992 and in the upcoming 1993 edition of "A Yankee Christmas" by Sally Ryder Brady.

### Drop Into Focus On Fitness

Drop in to one of our fabulous fitness classes offered by Judy Whitney and Gail LaRocca, certified fitness instructors. Classes include Aerobics (A), Step Reebok Conditioning (S), and Walking (W). For more information call the Recreation Department at 721-7125. Each class is $4.50.

MORNINGS: Ballet Arts Centre, 750 Main St., Tuesday (A), Thursday (S), Friday (A), 9:15 to 10:15 a.m. Babysitting available.

EVENINGS: Muraco School, Bates Road, Monday (S) at 5 p.m., (W) at 6:10 and 7:15 p.m.; Tuesday (S) at 5:30 p.m. and (A) at 6:30 p.m.; Wednesday (S) at 5:30 p.m., (S) at 6:30 p.m., and (A) at 6:30 p.m.

### CPR

Instructor: Winchester Hospital Educator. You have always said that someday you'll take a CPR course. Accidents, however, do not wait for someday. Learn skills that could possibly save someone's life. This 8-hour course will certify you in level "C" CPR. Topics covered will include adult, child, and infant CPR and Chokesaving procedures. Participants will receive a card that will certify them for one year. Two sessions. 932-HF-01A, Tuesday and Wednesday, June 8 and 9, from 6 to 10 p.m. This class will take place in the Winchester High School and has a $55 registration fee.

### CPR Recertification

Instructor: Winchester Hospital Educator. This 4-hour course will recertify anyone who took a "C" CPR course last year. All participants should have a current CPR card or one that has not expired more than 30 days from the date on the card. One session. 932-HF-02A, held on Tuesday, June 8, from 6 to 10 p.m. This class will be held in the Winchester High School and has a $35 registration fee.

### First Aid

Instructor: Winchester Hospital Educator. This 4-hour course covers the basics about how to treat emergencies. Topics covered include secondary survey, burns, bleeding, shock, fractures, sprains, chest injury, spinal injuries, insect bites, heat stroke and heat exhaustion. The $12 handbook is included in the registration. One session. 932-HF-03A, Tuesday, June 15, from 6 to 10 p.m. This class will take place in the Winchester High School and has a $40 registration fee.


1-800-US-BONDS

An easy solution to gift giving

U.S. SAVINGS BONDS


## WINCHESTER RECYCLING GUIDE 1992

| ITEM | LOCATION | COMMENTS |
|---|---|---|
| **Paper** (newspapers, magazines, brown bags, phone books, catalogs) | In the covered trailer at the transfer site | **No** plastic of any kind, hard cover books or string |
| **White paper** and computer paper | 1st choice: In collection boxes at school or work<br>2nd choice: In the covered trailer | |
| **Grass and leaves** | 1st choice: In the home compost pile<br>2nd choice: In the composting area of the transfer site | **No** stones, metal, wood or plastic<br>**No** logs or brush<br>Free compost available for pick up |
| **Brush** | On the belt if under 3 feet | |
| **Glass** bottles, jars | In the **correct color** bin<br>Rinse out, labels OK | **No** caps, metal or plastic<br>**No** window glass, china or ceramics |
| **Metals** | | |
| Cast iron<br>Stoves, refrigerators, etc. | In the cast iron area<br>In the white metal area | |
| Tin (steel, food cans) | In the can bin<br>Rinse out, labels OK | **No** aluminium |
| Aluminium and copper | Put in metal area | |
| **Clothing and shoes** | In the Salvation Army box or give to rummage sales | |
| **Furniture**, usable appliances, books | Give to rummage sales | |
| **All trash** | Place on converor belt | |

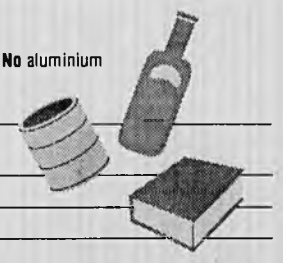

**Items not acceptable at the Transfer Station**

Large logs & timber; Clean earth and fill; Bricks & concrete blocks; Household hazardous wastes (use non-hazardous substitutes); Lead paint; Radioactive material; Gasoline, explosives.

■ The following items should be returned to the dealer where purchased: Automobile Batteries, Tires, Used Motor Oil.


DISCOUNT OIL

.79 9¢ per gallon

150 gal. min. C.O.D.

933-0156

Marine & Motorcycle Batteries

FREE Battery Test and Installation!

Family Cars • Your Trucks
Deep-Cycle • Standby Power

Whatever your battery requirement, KEYSTONE has a battery to meet your need. Excellent performance, durability, and longevity. CCA for CCA your best buy! Your business and satisfaction is most important to us.

KEYSTONE BATTERY, 35 Holton Street, Winchester, MA 01890
Mon.-Fri. 7-5; Sat. 7:30-noon 617-729-8333

MORTGAGE FINANCING? ASK LEADER MORTGAGE

FOR BEST SELECTION OF:
- Fixed and Adjustable Rate Mortgages
- Low Jumbo Rate Loans
- No Points & No Closing Cost Programs
- First Time Home Buyer Loans
- Rate Relock Option

| | RATE | APR |
|---|---|---|
| 1 YEAR ARM | 3.99% | 5.93% |
| 10 YEAR FIXED | 6.75% | 7.02% |
| 15 YEAR FIXED | 6.875% | 7.09% |
| 20 YEAR FIXED | 7.25% | 7.41% |

Please call our Vice-President:
Meredith Spence at 617-648-7900
Open Sat. & Sun. 9:00 a.m. to 2:00 p.m.

Leader Mortgage Company, Inc.
180 Mass. Ave., Arlington, MA 02174
MA Lenders #0004

WE ARE A DIRECT LENDER AND SERVICE OUR LOANS IN ARLINGTON
ARLINGTON 617-648-7900 | BOSTON 617-338-7900 | NEWTON 617-332-7900 | WAYLAND 508-358-5777

Turn your objects into cash...
And turn your yard and garage into a marketplace
How? Turn to Classified!

Don't Forget to Pick Up Your FREE GARAGE SALE KIT
Includes:
- Helpful Hints
- 2 Free Signs
- Inventory Sheets
- Coupon For Free Ad For Leftover Items

Garage Sale Kits Available at either of the following locations
33 New York Avenue, Framingham, MA
580 Winter Street, Waltham, MA

GARAGE SALE

To Place an Ad Call
(617) 487-7355 • (508) 879-7355

Harte-Hanks Community Newspapers
Middlesex News ■ Arlington Advocate ■ Belmont Citizen Herald ■ Daily Transcript
Dedham Transcript Weekend ■ Medfield Transcript Weekend ■ Needham Chronicle ■ News Tribune
Newton Graphic ■ Norwood Transcript Weekend ■ Parkway Transcript ■ Sudbury Town Crier
Waltham News Tribune Weekend ■ Walpole Transcript Weekend ■ Watertown Sun
Westwood Transcript Weekend ■ Wayland/Weston Town Crier ■ Weekend Guide ■ Wellesley Townsman
West Roxbury Transcript ■ Winchester Star ■ The Best MarketPlace! ■ Hanscomian (Hanscom Air Force Base)

CLASSIFIED-COUPON Cost Cutters CLIP & SAVE!

60% OFF A Vacation Rental Ad

Reach Over 600,000 Readers!

Run a full run *Vacation Rental Ad* & get *60% Off* the total cost of your prepaid classified line or modified display ad.

Offer limited to classified line or modified display advertising. One coupon per ad. Expires May 31, 1993

Call 508-879-7355 or 617-487-7355 and just mention this coupon. It's that easy!

Harte-Hanks Community Newspapers
Middlesex News • Arlington Advocate • Belmont Citizen Herald • Daily Transcript • Dedham Transcript Weekend • Medfield Transcript Weekend • Needham Chronicle • News Tribune • Newton Graphic • Norwood Transcript Weekend • Parkway Transcript • Sudbury Town Crier • Waltham News Tribune Weekend • Walpole Transcript Weekend • Watertown Sun • Westwood Transcript Weekend • Wayland/Weston Town Crier • Weekend Guide • Wellesley Townsman • West Roxbury Transcript • Winchester Star • The Best MarketPlace! • Hanscomian (Hanscom Air Force Base)

# SOCIAL NEWS

David Peretti

## Peretti named Hammond executive

In an announcement that drew the attention of many throughout the New England real estate brokerage community, Hammond Residential appointed David Peretti as its chief financial officer and treasurer.

Well known in real estate circles throuhout the state as well as on the national level, Peretti is past president of the Massachusetts Association of Realtors and currently serves as a director for the National Association of Realtors, where he is active on several committees, including the strategic planning, the nominating, and the legal action committees.

For the past 10 years, Peretti has served as a senior vice president with Hunneman & Co./Coldwell Banker. In moving to the management team at Hammond, Peretti is reuniting with Hammond president Saul Cohen with whom he worked during much of the 1980s.

Hammond Residential is a regional brokerage firm maintaining offices in Boston, Cambridge and Chestnut Hill. It has national affiliate relationships with Sotheby's International Realty and RELO, the nation's largest relocation/referral network of independent non-franchised Realtors.

## Resident named international art grant recipient

Haig Demarjian of Winchester, a fine art student at the University of Wisconsin, Madison has been selected as a 1993 Liquitex Excellence in Art $250 product grant recipient.

More than $75,000 in cash and art material grants were awarded to 211 college-level fine art painting students from the United States, the United Kingdom and Mexico through the Liquitex Excellence in Art student grant program.

Liquitex Excellence in Art grant recipients represent some of the most outstanding college-level fine art students in the world, said Kristine Fescina, program spokesperson. Through the grant program we try to encourage and assist the pursuit of study in fine art.

Grant applications are reviewed by the Liquitex Studio Art Advisory Council, comprised of college-level fine art educators and professional artists from across the country. The 1994 Liquitex Excellence in Art student grant program will be announced in September.

## McInerny graduates from UNH

Approximately 2,000 graduates participated in the University of New Hampshire's 123rd annual spring commencement on Saturday, May 22, at Cowell Stadium.

James S. McInerny, son of James P. and Erna M. McInerny of Winchester, received a bachelor's degree in communications from the university's college of liberal arts. He graduated with honors and was awarded the Order of Omega from the Greek Honor Society.

Historian and author David McCullough, winner of the 1993 Pulitzer Prize for biography for the book "Truman," delivered the main address and also received a honorary degree of doctor of humane letters.

Also honored at the ceremony was Lewis Feldstein of the New Hampshire Charitable Fund, and Ellie Stein-Cowan, co-director of Familystrength, a non-profit organization dedicated to family preservation. Both received Granite State Awards for their contributions to the state of New Hampshire and its residents.

Volunteer Thank you — Kathy Richardson (left) and Pauline Sullivan, both of Winchester, were named, "outstanding volunteers" at the Council of Social Concern's annual Volunteer Reception recently. Richardson worked as the computer data expert at the Council for the past six years; Sullivan has completed an internship in counseling troubled families.

## Dugan appointed vice president at CLC

Mark Dugan has been appointed corporate vice president and executive director of the Somerville campus of Computer Learning Center (CLC). In addition to his duties in Somerville, Dugan maintains oversight responsibility for the CLC branch campus in Methuen.

In 1992, Dugan was appointed as the first full-time director of the Methuen campus and CLC's vice president for regulatory affairs. Prior to that, he served as assistant executive director of the accrediting commission of the Association of Independent Colleges and Schools, now the Career College Association, in Washington, D.C.

Dugan received his master's degree from George Washington University and his bachelor's degree in business administration from Villanova University.

Dorothy Volpe—O'Malley

## Volpe-O'Malley appointed to MAR Government Coordinating Committee

Dorothy Volpe-O'Malley of Carlson Real Estate, Winchester, was recently appointed to the Massachusetts Association of Realtors (MAR) Government Affairs Coordinating Committee.

Volpe-O'Malley has extensive experience in government affairs and politics. She served as deputy commissioner for public affairs and policy for the Metropolitan District Commission where she worked with the legislature to accomplish the agency's legislative and budgetary priorities.

She ran successfully for the 4th Middlesex District Democratic State Committee seat in 1984, defeating a 24-year incumbent. She was also elected deputy treasurer of the state Democratic Committee in 1992. Volpe-O'Malley has served as lead advance person to President James and Rosalyn Carter, Vice President Walter Mondale, Kitty Dukakis and is currently on the advance team of Hillary Rodham Clinton.

Volpe-O'Malley's first task on the MAR Government Affairs Committee was to coordinate Realtors' Day on April 15. Other responsibilities will include establishing, coordinating and marketing MAR's Political Programs. Volpe-O'Malley has been a multimillion dollar producer at Carlson since 1989 and one of the top three brokers at Carlson in 1992.

## Liberty Mutual honors Ducey for 25 years of service

Michael Ducey of Winchester was recently honored as a member of Liberty Mutual Insurance Company's Quarter Century Club for contributing 25 years of service to the company. Ducey, who serves in Liberty Mutual's home office, was honored along with more than 100 fellow employees at a dinner held May 13 in Boston.

Liberty Mutual annually recognizes all employees who have been with the company for 25 years and those with service of 25 years or more who will be retiring during the year.

## Hoffman awarded associate degree

Dean Junior College awarded an associate degree to Dennis Hoffman at its 127th commencement exercises held Sunday, May 23, at the college. President John A. Dunn Jr. delivered the commencement address.

## Mackinnon is graduate of Asian study program

Beth-Anne MacKinnon is a recent graduate of University of Maryland "Asian Studies", and was an exchange student in Tokyo, Japan for two years. She is daughter of Keith V. MacKinnon, formerly of Falmouth, Mass., now of Orlando, Florida, and Diane A Bayley-Gabree, formerly of Winchester, Mass., now of Middletown, Conn.

Beth graduated from South Yarmouth-Dennis High School, and is now attending San Diego College to receive her masters in political science. She has her B.A. in science. She teaches Head Start in San Diego, and directed a successful day care while attending college. She taught english to Japanese children and speaks both japanese and spanish. She taught autistic children and is a former model and a dancer.

Beth-Anne MacKinnon

## RELIGIOUS NEWS

Kristen Galante, grade three student pictured here with Father Koen, pastor of St. Mary's Parish is "principal for the day" of St. Mary's School. Galante received this title by lottery system. She is the daughter of Dennis and Joanne Galante of Clark Street.

# OBITUARIES

## Alice F. Houdlette

FRAMINGHAM — Alice F. (Dougherty) Houdlette died Wednesday, May 26, 1993, in the MetroWest Medical Center in Framingham. She was 79.

Born in Brewer, Maine, Mrs. Houdlette lived in Dresdan, Maine, and Boston before moving to Framingham 12 years ago.

For 25 years, she worked as an office clerk for the Gillette Co. in Boston, retiring in 1971.

Wife of the late Robert B. Houdlette, she leaves her daughters, Avis J. Fecanin of Rutherford, N.J., Roberta L. Crowell and Norma A. Huff, both of Everett, Jessie F. Lambiase of Winchester and Joan E. Harris of Framingham; her sisters, Rozel Libby of Bangor, Maine, and Elizabeth Woods of Brewer, Maine; 16 grandchildren; four great-grandchildren; and many nieces and nephews.

She was the daughter of the late James and Isabelle (Miller) Dougherty.

A funeral Mass was celebrated Saturday, May 29, in St. Bridget's Church, Framingham.

Burial was in the family plot in Pine Grove Cemetery, Dresdan.

Donations may be made to the Development Fund, Cancer Care Center, MetroWest Medical Center, Framingham, MA 01701.

Arrangements were made by the Eugene J. McCarthy and Sons Funeral Home, Framingham.

# WINCHESTER RELIGIOUS SERVICES

### BAPTIST

**The First Baptist Church of Winchester**
**90 Mt. Vernon St. 729-2864**
**The Rev. William A. Huegel, Pastor**
**Rev. Jamie Greenough, assistant**

9:15 a.m. Sunday School classes for all ages.
Worship service: 10:30 a.m., nursery available during worship; coffee and fellowship following worship.
Christian education, Diaconate, Finance and Executive Council board meetings on Monday nights at 7:30 p.m.
American Baptist affiliation.

### CHARISMATIC

**Faith Fellowship Ministries**
**New England**
**263 Main St. 729-6033**
**Jonathan Del Turco, Pastor**

Sunday morning service, 8:30 and 11 a.m.
Wednesday evening service at 7:30 p.m.
Children's ministry and nursery, all services.

### CHRISTIAN SCIENCE

**First Church of Christ, Scientist**
**114 Church St. 729-5856**
**First Reader: Ronald Burton**
**Second Reader: Julia Fellows**

Sunday Service: 10:30 a.m.
Sunday School: 10:30 a.m., through age 19
Children's Room: 10:30 a.m.
Wednesdays: 8 p.m., Church Service, including testimonies of healing.
Weekdays: Reading Room, 4 Mt. Vernon St. Monday through Friday, 9:30 a.m. to 4:30 p.m.; Saturday, 9:30 a.m. to 1 p.m.

### CHURCH OF JESUS CHRIST OF LATTER-DAY SAINTS

**2 Ledgewood Place, Belmont 489-4125**
**Bishop Kip Thompson (Arlington Ward), 861-3938**
**Mission office: 868-0630**

Sacrament meeting: 12:30 p.m.

### CONGREGATIONAL

**First Congregational Church of Winchester**
**21 Church St., On the Common**
**729-9180 The Rev. Dr. George W. Waterbury**
**Senior Pastor**

Sunday: 10 a.m., Worship Service, Church School
11:30 a.m. Adult Education Class.
Tuesday: 9:30 a.m. Bible Study Class; 5:30 P.M. Youth Bible study; 6:30 p.m. Sr. High Forum; 7 p.m. Single parents; 7:30 p.m. Boy Scouts.
Wednesday: 4 p.m. Junior High Youth Group; 6:30 p.m. Women's Association Pot Luck Supper; 7:30 p.m Committee meetings as scheduled.
Thursday: 7:30 p.m. Choir Rehearsal.
Friday: 10:20 a.m. Faith Enrichment for Women: 8 p.m. Women's Association Friday Night Out.

**Second Congregational Church**
**485 Washington St & Kenwin Road**
**The Rev. Susan Cartmell, Pastor**
**729-1688**

Sunday: 10 a.m. Worship, Sunday school and childcare
11 a.m. Coffee Fellowship
Wednesday: 9:30 a.m. Mindful Moms, childcare provided
Other programs: Youth fellowship, Young couples and singles activities, women's social/service groups, choir

### EPISCOPAL

**Parish of the Epiphany**
**70 Church St**
**729-1922 Church Office**
**729-8637 Rectory**
**The Rev. Robert J. O'Neill, Rector**
**The Rev. Douglas Bernhardt, Assistant**

Holy Eucharist: 8 and 10 a.m.
Church School: 10 a.m.
Adult Classes: 11 a.m.
Tuesdays: 9:30 a.m., Holy Eucharist, Chapel.

### GREEK ORTHODOX

**70 Montvale Ave., Woburn, 935-2424**
**Rev. George Tsoukalus, Pastor**

Sunday Services: Orthros: 9 to 10 a.m.
Divine Liturgy: 10 to 11:15 a.m.
Church School: 10 to 11:15 a.m.
Coffee hour immediately following church service.

### JEWISH

**Temple Shir Tikvah**
**P.O. Box 373**
**Winchester**
**Rabbi David Kudan**
**729-1188**

A Reform Jewish congregation with activities in Winchester, Arlington, Stoneham and Medford. Regular Shabbat services on alternate Friday evenings at 7:45 p.m. Family services and Tot Shabbats are also held at least once a month. School programs are available for children from pre-school to grade 10. Strong social action and community interest.

For information call Temple President Joan Forman at 721-1246, Membership Chairperson Emily Lazar at 729-5909, or the Temple Info Line, 729-1188.

Temple Shalom
475 Winthrop St. Medford
Rabbi Yosef Wosk
396-3262

Modern conservative synagogue invites you to Saturday morning Shabbat services at 9 a.m.; Sunday Minyan and breakfast at 8:30 a.m., Monday and Thursday Minyans at 7 a.m.; late Friday night service at 8 p.m., except summer. Hebrew school, grades preschool through six. Family Shabbat services third Saturday of each month for children. Many holiday and social activities. All are welcome. For a copy of the latest bulletin, call 396-3262.

Temple Isaiah
55 Lincoln St., Lexington
Rabbi Cary David Yales 862-7160

Mondays: 7:30 p.m. Bible Study
Fridays: 8:15 p.m. Shabbat Service
Saturdays: 9 a.m. Shabbat Minyan and Torah discusion

### LUTHERAN

**Lutheran Church of The Redeemer**
**Forest Park Road, Woburn**
**Route 128 and 38 933-4600**
**Rev. Marsha Heydenreich, Pastor**

Sunday: 9:30 a.m. Holy Communion, sermon, Fr Heydenreich, 10:45 a.m. Sunday School Adult Forum
Monday: 7:30 a.m. Bible study.
Tuesday 6:00 Confirmation, 8 p.m. Al-Anon.
Wednesday: 9:30 a.m. Bible Study
Thursday: 7:30 p.m. Choir
8 p.m. Al-Anon

### METHODIST

**Crawford Memorial Methodist**
**34 Dix Street 729-5056**
**Pastor, Rev. Jerome King Del Pino, Ph.D.**
**Student Intern, Matthew Wissell**
**Director of Music, Martha Peabody**

Sunday schedule
8 a.m Worship and Holy Communion, nursery and childcare, fellowship and coffeee.
9:15 a.m. Church school (children, youth and adult)
10:15 a.m. Choir(s) rehearsal and fellowship
10:45 a.m. Worship (first Sun-Holy Communion) nursery and childcare, fellowship and coffee
7 p.m. Youth fellowship (junir and senior high)

Weekday schedule
Tuesay, 7 p.m AA-Gifford Hall
Thursday, 9 a.m. Ecumencial Bible Study group, parlor, 3 p.m. Children's Choir rehearsal, ages four and up, 7:15 p.m. Chancel Choir rehearsal.
Friday, 8 p.m. Al-Anon, Gifford Hall
Church Office: Monday through Friday, 9 a.m. to 2:30 p.m., phone 729-5056
United Methodist Nursery School Director: Mary Ellen Holmes, 729-5212

### INTERDENOMINATIONAL

**Christian Center**
**73 Pine St.**
**Washington St., Woburn**
**Inter-Denominational**
**Paul & Mona Johnian 935-5117**

Sunday Service: 10 a.m.
Monday evening: 7:30 p.m.
Thursday: 10 a.m.

The Church of the Open Bible
Winn and Wyman streets, Burlington
272-0090
Rev. John C. Heigerson, Pastor
Rev. Carlton Heigerson, Pastor Emeritus

The Lord's Day: 9:30 a.m. Sunday school, classes for all ages
10:45 a.m. Morning worship service
6 p.m. Evening service
*Nursery provided for all services*
Thursday: 7:30 p.m. Mid-week pryer and Bible
Friday: 7 p.m. Circle B Youth Poram

Boston Church of Christ
Worship Services
Sunday, 9:30 a.m.
Adult worship services
WHS auditorium
Childrens worship services
Winchester High School
(language arts rooms)
Evangelists: Robert Trancheu
James Lenahen
*information call*
*Jayson and Laura Colby*
*at 729-1977.*

### ROMAN CATHOLIC

**St. Mary's**
**158 Washington St 729-0055**
**Stephen A. Koen II, M.Ed.**

Saturday Masses: 4 and 5:30 p.m.
Sunday Masses: 7, 8:30, 10, 11:30 a.m. and 5 p.m.
Weekday Masses: 6:45 and 9 a.m.
First Fridays: 6:45, 9 and 11 a.m.
Confessions: Saturdays, 3 to 3:45 p.m.

St. Eulalia's
50 Ridge St. 729-8220
Rev. Francis J. McGann, Pastor

Monday-Saturday Mass: 9 a.m.
Tuesday, Wednesday & Tursdays: 5:15 p.m.
Monday and Fridays: 7:30 p.m.
Saturday Mass: 4 and 7 p.m. (folk)
Sunday Mass: 7, 8 and 10 a.m. (choir), noon (folk) and 5 p.m.
Holy Day Mass: Eve of, 5:30 and 7:30 p.m.
Holy Day Mass: 6:30 and 9 a.m., 5:30 and 7:30 p.m.
Confessions: Saturday, 3:30 and 6:30 p.m. and by appointment

Immaculate Conception
79 Sheridan Circle 729-1858
Rev. John H. O'Donnell, Pastor
Rev. George J. Dufour, Associate

Saturday Mass: 4:30 p.m.
Sunday Mass: 7:30, 9:30, 11:30 a.m.
Weekdays: 9 a.m.
First Fridays: 9 a.m.
Confessions: Saturday, 4 to 4:30 p.m. and by appointment

### UNITARIAN

**Unitarian Church**
**478 Main St 729-0949**
**Rev. Arline C. Sutherland, Minister**
**Rev. Robert L. Morrison, Associate**
**Theodore Johnson, Music Director**

Worship service: Sunday: 10:30 a.m.
Church School, infant through Jr. High; 10:30 a.m.; childcare: Sunday, 9:30 a.m.; Children's Chorale: Sunday, 9:30 a.m.; high school youth group; Sunday 4 pm.; choir practice: Sunday 9:30 a.m.; Thursday, 7:30 p.m.

## LEGAL NOTICES

Feeding Waterfowl

TOWN OF WINCHESTER
MASSACHUSETTS

BOARD OF HEALTH

LEGAL NOTICE
AMENDMENT TO FEEDING
OF WATERFOWL REGULATION

Whereas the Board of Health acting in accordance with the Massachusetts General Laws, Chapter 111, section 31, did vote to amend the following regulation (feeding the waterfowl).

Purpose:
The purpose of the amendment is to ban the feeding of waterfowl at the ponds, reservoirs, public parks or recreation areas in the Town of Winchester.

Amendment to Section A of the Rules and Regulations would strike out the words: "THE DISTRIBUTION OF ANY FOOD WHICH MAY BE PROVIDED BY THE TOWN FOR FEEDING OF WILD OR DOMESTIC ANIMALS SHALL BE EXEMPT FROM THIS REGULATION. THE FEEDING OF BIRD SEED OR CRACKED CORN IN QUANTITIES NOT EXCEEDING 1/4 POUND PER FAMILY PER DAY AT THE MILL POND ADJACENT TO THE TOWN HALL SHALL ALSO BE EXEMPT FROM THIS REGULATION."

Section A would now read:
"No person shall distribute any food to any waterfowl or scatter any foodstuffs upon or around any reservoir, public park, recreation area or in any public place within the Town of Winchester."

Enacted & Promulgated by the
Winchester Board of Health
on May 10, 1993
Dorothea M. Sopper, R.N., Chairman
C. Donald Chipman, M.D.
Randall W. Swartz, Ph.D.

ID No. 370008
(WI 6/3/93)

---

Ward/7-9 Bridge St.

LEGAL NOTICE
TOWN OF WINCHESTER
MIDDLESEX COUNTY, MASSACHUSETTS

BOARD OF APPEAL
NOTICE OF PUBLIC HEARING

The WINCHESTER BOARD OF APPEAL will hold a PUBLIC HEARING on TUESDAY, JUNE 15, 1993 at 7:00 P.M. in the WATERFIELD ROOM, TOWN HALL, 71 MOUNT VERNON STREET, WINCHESTER, MA on the following matter:

PETITION NO. 3008 - That of JOHN T. WARD by LAWRENCE M MURRAY, ESQ. concerning the property at 7 - 9 BRIDGE STREET, WINCHESTER, MASSACHUSETTS. The petitioner seeks a Special Permit under Section 3.45 of the Winchester Zoning By-Law in accordance with Chapter 40A, Section 9 of the Massachusetts General Laws so as to be permitted to raise the rear roof on a portion of 9 BRIDGE STREET by 3.5 feet, thereby matching the existing elevation on the opposite side of the house. The property is located in the RG (General Residence) zoning district and contains 6,663 square feet.

WINCHESTER BOARD OF APPEAL
John A. Prokos, Chairman
Joshua M. Alper
Ann M. Matarese

ID No. 369528
(WI 5/27, 6/3/93)

---

Pesce/797-801 Main St.

LEGAL NOTICE
TOWN OF WINCHESTER
MIDDLESEX COUNTY, MASSACHUSETTS

BOARD OF APPEAL
NOTICE OF PUBLIC HEARING

The WINCHESTER BOARD OF APPEAL will hold a PUBLIC HEARING on TUESDAY, JUNE 15, 1993 at 7:00 P.M. in the WATERFIELD ROOM, TOWN HALL, 71 MOUNT VERNON STREET, WINCHESTER, MA on the following matter:

PETITION NO. 3007 - That of ANTHONY J. PESCE CONCERNING THE PROPERTY LOCATED AT 797-801 MAIN STREET, WINCHESTER, MA. The petitioner is seeking a Special Permit pursuant to Chapter 9, Section 7 of the Town of Winchester Code of By-Laws so as to be permitted to erect a free-standing sign. The property is located in the GBD (General Business) zoning district and contains 13,665 square feet and is owned by the J. & D. Family Trust.

WINCHESTER BOARD OF APPEAL
John A. Prokos, Chairman
Ann M. Matarese
Joshua M. Alper

ID No. 369525
(WI 5/27, 6/3/93)

---

GR•Segerstrom

LEGAL NOTICE
COMMONWEALTH OF MASSACHUSETTS
THE TRIAL COURT
THE PROBATE AND FAMILY COURT DEPARTMENT
PROBATE OF WILL WITHOUT SURETIES
MIDDLESEX DIVISION
DOCKET NO. 93P2254E
Estate of Carl A. Segerstrom
also known as Carl August Segerstrom, Junior
Died on March 10, 1993
late of Winchester
in the County of Middlesex
NOTICE

A petition has been presented in the above-captioned matter praying that a certain instrument purporting to be the last will of said deceased may be proved and allowed and that Barbara K. Segerstrom of Winchester in the County of Middlesex be appointed executrix without giving surety on her bond.

If you desire to object to the allowance of said petition, you or your attorney must file a written appearance in said Court at Cambridge on or before 10:00 in the forenoon on June 21, 1993

In addition you must file a written affidavit of objections to the petition, stating the specific facts and grounds upon which the objection is based, within (30) days after the return day (or such other time as the Court, on motion with notice to the petitioner, may allow) in accordance with Probate Rule 16.

WITNESS, Sheila E. McGovern, Esquire, First Justice of said Court at Cambridge, the Twenty-fourth day of May in the year of our Lord one thousand nine hundred and ninety-three.

Donna M. Lambert
Register of Probate

ID No. 369871
(WI 6/3/93)

---

JP• Shao
6 Alben St., Winchester, MA

LEGAL NOTICE
MORTGAGEE'S SALE OF REAL ESTATE

CASE NO: 185913
MISC. IN EQUITY

By virtue and in execution of the Power of Sale contained in a certain mortgage given by James Shao and Susan H. Shao to Winchester Savings Bank, dated October 10, 1975, and recorded with Middlesex County (Southern District) Registry of Deeds, Book 12876, Page 172, of which Mortgage the undersigned is the present holder, Winchester Savings Bank for breach of the conditions of said mortgage and for the purpose of foreclosing the same will be sold at Public Auction at 10:00 o'clock, a.m., on the 23rd day of June, 1993 at a certain parcel of land known and numbered as 6 Alben Street, Winchester, MA 01890, all and singular the premises described in said Mortgage.

To wit: A certain parcel of land with the buildings thereon situated in Winchester, Middlesex County, being shown as Lots 4, 5 and 6 on Plan entitled, "Portion of Plot of Lots belonging to W. T. Dotten, Winchester, Mass.," dated August 1896, Chas. M. Thompson, C. E., recorded with Middlesex South District Deeds as the end of Book 2493, and together bounded and described as follows:

SOUTHWESTERLY by Alben Street, as shown on said plan, two hundred six and 94/100 (206.94) feet;
SOUTHEASTERLY by Lot 3, as shown on said plan, one hundred five (105) feet;
NORTHEASTERLY by land of owners unknown and by William Street, as shown on said plan, two hundred sixty-nine and 5/10 (269.5) feet;
NORTHWESTERLY by Highland Avenue, one hundred one and 15/100 (101.15) feet;

Containing 21,420 square feet, more or less.

The said premises are conveyed subject to Building Line on Highland Avenue established by the Town of Winchester by a Taking recorded with said Deeds, Book 4716, Page 421, and to a Building Line on Alben Street established by the said Town of Winchester by a Taking recorded with said Deeds, Book 4716, Page 439.

For our title, see deed of Armand McMillan et ux, to us, dated October 1, 1974, duly recorded with said deeds in Book 12708, Page 265.

Terms of Sale: $10,000.00 shall be paid in cash or by certified bank cashier's check by the purchaser at the time and place of sale and the balance to be paid in cash or by certified or bank cashier's check at the offices of Joseph S. Provanzano, Esquire, 16 Bourbon Street, Peabody, MA 01960, telephone number 508-535-8222, within twenty (20) days from the date of sale. Said sale shall be subject to and with the benefit of all rights, covenants, easements, conditions, restrictions, unpaid taxes, tax titles, water bills, municipal liens, assessments, rights of tenants and parties in possession and existing encumbrances of record created prior to the Mortgage, if any, and/or not discharged by this sale. Other terms to be announced at sale.

WINCHESTER SAVINGS BANK
holder of said Mortgage
by: Joseph S. Provanzano, Esquire
16 Bourbon Street
Peabody, MA 01960

ID No. 367074
(WI 5/20, 5/27, 6/3/93)

JUN 3 1993

# SOCIAL NEWS

Cambridge School senior Eric Fertman of Winchester.

## Fertman wins state-wide art award

Cambridge School of Weston senior Eric Fertman, the son of Arthur and Cynthia Fertman of Winchester, has been named a winner in the Bradley Arts Competition. The Bradley Competition is a state-wide contest of artists from all Massachusetts independent schools. Fertman is one of three winners.

Fertman was also the winner of the Silver Key in the individual works competition of the Boston Globe Scholastic Art Awards this winter and had his portfolio nominated for the national Scholastic Art Awards competition. Next year, he will attend the Cooper Union for the Advancement of Science and Art. Cooper Union typically admits less than 20 percent of its applicants and is tuition-free.

## MWH names vice president of patient services

Sharon V. O'Connor, RN, MS, was recently appointed vice president of patient services at the Melrose-Wakefield Hospital.

In this position, O'Connor is heading all of the departments involved in direct patient care, as well as several ancillary departments, such as radiology, laboratory, rehabilitation services and respiratory/pulmonary therapy.

A resident of Winchester, O'Connor has been affiliated with MWH for 25 years as an employee, manager, executive, corporator and trustee.

Starting in 1968 as a maternal/child health instructor in the former MWH School of Nursing, she was soon promoted to the position of instructional team leader in the school.

In 1975, O'Connor was chosen to head the hospital's newly-established Community Health Education Department. She distinguished herself in this field by developing a number of innovative community programs in the areas of disease prevention, sex education and healthy lifestyle choices.

Subsequently, O'Connor served MWH as administrator for inpatient nursing and as director of nursing, the position she held before being promoted to vice president of patient services.

In announcing her latest promotion, Richard S. Quinlan, MWH's president said, "We're both delighted and proud that Sharon has agreed to serve in this very important capacity. We're delighted because Sharon is bringing so much talent and experience to the job, and because she's a person of such high personal and professional standards.

"It's also a proud moment for Melrose-Wakefield Hospital in that one of our longest serving people, a person who has grown tremendously in her years here and has given so much to the organization, has been promoted to the top position in patient services."

## Bennett is elected to directors of MSPCC

Gordon R. Bennett of Winchester has been elected to the statewide board of directors of the Massachusetts Society for the Prevention of Cruelty to Children (MSPCC).

MSPCC is one of the oldest private non-profit child welfare agencies in the country. Since 1878, MSPCC has provided services to treat and prevent child abuse and neglect through a statewide network of regional offices. The 55-person board of directors is actively involved with MSPCC policies and fund-raising activities that advance the mission of the agency.

Now in his second year with the MSPCC, Bennett is a self-employed financial advisor.

Bennett is joining the MSPCC board at an exciting time. The agency is embarking on an ambitious three-year Good Start campaign. The goal of Good Start is to promote safe and healthy families by providing information, resources, and support services to parents with infants and young children. Good Start is based on the belief that intervening early in a family's life is an effective way to strengthen families and prevent child abuse and neglect.

Just as at a national level, we are realizing that prevention makes so much sense, says Bennett, the MSPCC is actively recognizing the long-term importance of investing in young lives. It's an exciting time to get involved."

Gordon is a great new asset to the board, says Catherine Hill, Chair of the Nominating Committee. The MSPCC has an active, working board, with a lot of diverse talent. With his history of contribution to a multitude of organizations, Gordon is a wonderful addition.

In addition to his recent work with the MSPCC as a corporator and Program Committee member, Bennett is also Chairman of the Board of Trustees of Winchester Community Music School and on the Finance and Planning committees of the Planned Parenthood League of Massachusetts.

Bennett earned a bachelors degree at Lake Forest College, and an M.B.A. from Harvard Business School. He is married to Christa D. Bennett.

## Maconochie studied in Scotland for spring

Winchester resident Jenna-Marie Maconochie, daughter of James and Rosemary Maconochie of Pond St., will travel to Scotland as part of a short term unit offered by Bates College, where she is a junior.

Led by J. Dykstra Eusden, assistant professor of geology, 10 Bates students will spend five weeks studying the ancient rock structures of Scotland, both on the mainland and on the isles of Mull and Skye. Each student leads the group for several days, and multiple-day mapping projects were undertaken.

Some 1,000 of approximately 1,500 undergraduates at the liberal-arts college enrolled in the five-week short term program (April 26 through May 28) which follows the second semester and allows intensive study in one area.

A variety of educational experiences are available during Short Term, including internships, travel abroad, field work and independent study. Among the off-campus units offered at Bates this year are anthropology in Jamaica and language studies in Russia and Argentina.

## Sandford graduates from Norwich University

Bernard G. Sandford of Clearwater Road was awarded a bachelor's degree in history at Norwich University's 174th commencement exercises on May 22.

Sandford was a 1989 graduate of Belmont Hill School. He is the son of Mr. and Mrs. Edward M. Sandford of Winchester.

## Hometown student graduates from Vermont Law School

Joseph Patrick Kennedy, a native of Winchester, was among 163 graduates to receive the juris doctor degree at Vermont Law School's 18th commencement exercises on Saturday, May 22.

He graduated summa cum laude. Kennedy was a member of the Vermont Law Review editorial staff and the Environmental Moot Court Advisory Board. He was also a Vermont Law School Scholar and received the American Jurisprudence Award in torts, legal writing, and estates.

Vermont Law School, the only law school in the state, was founded in 1972.

## Coliano graduates from Plymouth State

Kristin Coliano of Winchester graduated from Plymouth State College of the University System of New Hampshire on Saturday, May 22.

Coliano received a bachelor's degree in health education.

Bachelor's and associate's degrees were conferred upon the 750 members of the class of 1993 by James Yakovakis, chairman of the University System of New Hampshire Board of Trustees; Theodora J. Kalikow, interim president of Plymouth State; and Sally Boland, interim dean of the college.

## Local residents graduate from Amherst

The following residents received degrees from Amherst:
Kelly M. Scott, daughter of Mr. and Mr. Terrence Scott of Winchester; Joanna L. Alexander daughter of Mr. Constantine Alexander of Cambridge; Mathew W. Micciche son of Mr. and Mrs. Michael F. Micciche of Randolph; and Mathew A Behnke, son of Mr. and Mrs. Michael Behnke of Winchester all graduates of Winchester High School graduated from Amherst College in Amherst recently.

Mark Dugan has been appointed corporate vice president and executive director of the Somerville campus of Computer Learning Center (CLC). In addition to his duties in Somerville, Dugan maintains oversight responsibility for the CLC branch campus in Methuen.

Winchester resident Sharon Raskob (third from the left), a sophomore at the Winsor School in Boston, participates in a dramatic presentation demonstrating environmental concerns in the context of mythology for an Earth Day event sponsored by the National Coalition of Girls Schools. The presentation was called "Phanton of Olympos" or the 13th Labor of Hercules.

Scott, majored in English, and received a bachelor of arts degree; Alexander, majored in classics, and received a bachelor of arts degree; Micciche, majored in English and French, and received a bachelor of arts degree; and Behnke, majored in interdisciplinary, and also received a bachelor of arts degree.

## Howe earns bachelor's degree from Emory University

Peter A. Howe, son of Mr. Chester M. Howe of Winchester, has received a bachelor of arts degree from Emory University in Atlanta, Georgia. The institution presented 2,600 students with degrees at its 148th commencement ceremony on May 10.

## Lawrence receives merchant marine license

Richard M. Lawrence of Winchester has recently received his Merchant Marine 1600 Ton Ocean Master, Auxiliary Sail license. This certification qualifies him to serve world-wide as Captain of ships up to 1600 tons, propelled by any means including sail.

A 1982 graduate of Winchester High School, he received his B.S. degree from the Maine Maritime Academy in 1986. Subsequently he has served as Mate in a number of large sailing vessels, including the schooner Victory Chimes in Maine and the brigantines Westward and Corwith Cramer out of Woods Hole. Currently he is in the full-rigged ship Rose. He also has been Mate aboard a number of vessels serving the offshore oil industry in the Gulf of Mexico, Caribbean Sea and North Sea.

Lawrence is the son of Erna and Kent Lawrence of Main Street.

## Mills is cellist in Senior Recital

On Wednesday evening, May 19 at 7 p.m., the Phillips Academy Music Department will present a senior recital featuring music of Felix Mendelssohn, Gabriel Faure and Ernest Bloch. This concert will take place in the Timken Recital Room at Graves Hall on the Phillips Academy Campus. The featured artists are Phillips Academy seniors Robert Bell, viola ; and Lisa Mills, cello. They will be accompanied by music faculty member Christopher Walter on the piano, and assisted by student violinist Cynthia Miller, class of '94.

Lisa Mills, daughter of Dr. D. Quinn and Mrs. Joyce Ann Smith Mills of Central Street, has attended Phillips Academy for four years. A cello student of music faculty member George Seaman, Lisa has been active in the music, community service and creative writing programs. The president of the Writing Club last year, she most recently participated in the Phillips Academy Spring Concert Tour to Italy, playing in five performances of Handel's "Israel in Egypt." A National Merit commended student and a National Science Scholar contender, Lisa is a published physics research intern at Harvard University during the summers and has attained honor roll standing eleven consecutive terms at Phillips Academy. She will attend Brown University in the fall.

## Local student receives honors award at Connecticut College

Phoebe Louise Goodwin, a student in Connecticut College's class of 1994, was recognized at the annual honors and awards ceremony on April 22. She received the German Consulate Book Prize for excellence in elementary German. Goodwin is the daughter of Mr. and Mrs. William K. Goodwin Jr. of Wolcott Terrace. She is a 1990 graduate of Winchester High School.


ANUCIARSE En Los Clasificados. Es Trabajar Para Usted

Soy la persona que le puede ayudar a traducir su anuncio al Ingles!

Mi Nombre es Jeanette, soy una Representante de Venta del Departamento de Clasificados de Lineas. Para Harte-Hanks Community Newspapers.

*Si desea asistencia llame al*
*(617) 487-7352 ó (508) 626-3800, ext. 7352*
*Durante las horas 8:30 am - 5 pm, de Lunes a Viernes.*

Harte-Hanks Community Newspapers

7.50 APR

7.50 APR

# No Points! No Closing Costs!

5/25 program for loan amounts over $150K. Add 1/8 to rate for loans $90K-$150K. Closing costs must be paid on loan amounts under $90K and on No Income Verification. Higher rates apply to 30 yr. and 15 yr. fixed.

- One of the largest mortgage lenders in New England
- Purchase with 4% down
- Call for our low jumbo rates (on loans up to $1 million)
- Mass lender Lic. #MLO172 (rates subject to daily change)
- Free consultation and credit check (appointments at home or office including evenings)
- Special low down payment /1st time buyer programs
- FHA and VA mortgages (East West is a HUD approved lender)
- Special programs for borrowers with problem credit histories – slightly higher rates
- Qualifying ratios up to 44/44 debt to income (special program)

MEMBER MBA Mortgage Bankers Association of America The National Association of Real Estate Finance

# East / West Mortgage

| | | | | | | |
|---|---|---|---|---|---|---|
| Acton (508) 263-4950 | Andover (508) 475-0640 | Belmont (617) 484-9977 | Billerica (508) 667-6044 | Boston (617) 424-6606 | Brookline (617) 566-7404 | Burlington (617) 272-8450 |
| Cambridge (617) 547-4485 | Concord (508) 371-6442 | Danvers (508) 750-6289 | Dedham (617) 323-5373 | Framingham (508) 875-3242 | Gloucester (508) 283-1353 | Hudson, NH (603) 880-6682 |
| Lexington (617) 862-6661 | Lynnfield (617) 596-3000 | Medford (617) 391-2655 | Melrose (617) 662-2929 | Methuen (508) 682-0002 | Needham (617) 444-6306 | Newburyport (508) 462-3669 |
| Newton (617) 964-3703 | New Bedford (508) 998-9298 | New Hampshire (603) 926-2999 | Norwood (617) 762-9006 | Peabody (508) 532-1650 | Quincy (617) 770-2500 | Reading (617) 944-9208 |
| Salem, NH (603) 437-3340 | Sudbury (508) 443-0066 | Tewksbury (508) 858-0348 | Waltham (617) 891-1472 | Watertown (617) 926-0668 | Wellesley Hills (617) 235-6260 | Westboro (508) 898-3120 |
| Winchester (617) 729-4818 | | | | | | |

# SOCIAL NEWS

Jane Williamson

## Jane Williamson to wed Shawn Mastrian

Mr. and Mrs. Richard Phillip Williamson Jr. of Winchester announce the engagement of their daughter, Jane Kathryn to Shawn James Mastrian, son of Mr. and Mrs. James Mastrian of Moreland Hills, Ohio.

An August wedding is planned.

Miss Williamson graduated from M.I.T. in 1991 and is presently employed by Leviton Corporation. Mr. Mastrian graduated from M.I.T. in 1991 and is presently employed by Leviton Corporation.

## Carol Reinhardt to wed Sean McNulty

Mr. Arthur Thomas Reinhardt, formerly of Winchester, now of Monument Beach, announces the engagement of his daughter, Carol Ann Reinhardt, to Sean Thomas McNulty of Newton. Mr. McNulty is the son of Maureen and Thomas McNulty of Centerville.

Reinhardt graduated from Winchester High School in 1986 and from Saint Michael's College in 1990 with a bachelor of arts in education. She is a second grade teacher in Brewster.

McNulty graduated from Barnstable High School in 1986 and from Saint Michael's College in 1990 with a bachelor of arts degree in English. He is working in sales with Carter Rice Boston.

An August wedding is planned.

## Lauren Jean Amico to wed Bernard Martin

Mr. and Mrs. Paul F. Amico announces the engagement of her daughter, Lauren Jean, to Bernard Russell Martin, son of Dr. J. Edward Martin of Rumford, Maine and Patricia D. Brann of Lewiston, Maine.

The future bride is a graduate of the University of New Hampshire and her fiance is a graduate of New England College in New Hampshire.

A September wedding is planned.

Karen Johnson and Richard Cragg

## Karen Johnson to wed Richard Cragg

Mrs. Philip J. Johnson of Winchester announces the engagement of her daughter Karen Marie, to Richard D. Cragg, son of Mr. E.E. Cragg of Charlottesville, Va., and Jane Cragg of Agana, Guam. Karen is also the daughter of the late Mr. Johnson of Winchester.

The future bride is a graduate of William and Mary, Williamsburg, Va., where she received her bachelor of arts degree in history. She is employed as the manager of health issues at the Chemical Manufacturer's Association, Washington, D.C.

Her fiance is a graduate of William and Mary, Williamsburg, Va., where he received his bachelors of business administration in finance. He is employed as an account executive with AT&T, Arlington, Va.

An August wedding is planned.

Cynthia and Robert Baumann

## Cynthia Manganiello is bride of Robert C. Baumann

Cynthia Manganiello, daughter of Franco and Anna Manganiello of Somerville, and Robert C. Baumann, son of Roger and Priscilla Baumann of Winchester were married at St. Leonard's Church, Hanover Street, Boston recently. A reception and dinner followed at the Boston Marriott, Copley Place.

Gina Kando of Somerville was the maid of honor. Lina Bergin of Winchester and Caroline Baumann of New York City, formerly of Winchester, were bridesmaids. Greg Troutman, of Oakland, Calif., served as best man with David Manganiello of Somerville and Philippe Baumann of Berlin, Germany, formerly of Winchester, as ushers.

The bride received a bachelor of science degree in geology from Southern Methodist University, Dallas, Texas. The groom, a 1980 graduate of Winchester High School, attended Bowdoin College, where he was awarded the Noel C.Little Prize in Experimental Physics in 1984. In 1989 he received a Ph.D. in electrical engineering from Rice University in Houston, Texas.

The couple will be living in Japan, where Robert Baumann will be manager of 64-Megabit Memory Reliability Development for Texas Instruments Japan Limited.


# BUSINESS DIRECTORY

ACCOUNTING

ROBERT J. BULLOCK
643-9077 ➡ Fax 646-3104
■ Business Service ■ Bookkeeping
■ Consulting ■ Notary Public ■ Enrolled Agent ■ Financial Statements
■ Taxes Including: Personal Partnership, Payroll, Corperate, Self employed, and Trust

ASBESTOS REMOVAL

A FULL SERVICE COMPANY • SINCE 1939
WE PROVIDE UMBRELLA YOUR HOME AND SERVICES TO COVER AUTO NEEDS!
DUDLEY FUEL CO.
43 Dudley Street, Arlington 643-3385
Boilers • Burners • Furnaces
• Energy Showroom
• Automatic Delivery of Heating Oils
• Complete Service and Installation
FUEL OIL • KEROSENE
DIESEL • PROPANE
CUSTOMER 24 HR. EMERGENCY SERVICE
THE BAR-B-QUE BARN
ARLINGTON, 9 Dudley Place 646-8473
BEDFORD, 40 North Rd. (Behind Goit Hardware) 275-8770
Ducane Gas Grills
For All Brands
$1.00 OFF Any Propane Refill With This Coupon
1-800-223-2611 Arlington or Bedford
DUDLEY ASBESTOS REMOVAL CO.
43 DUDLEY STREET, ARLINGTON
643-4328 or 1-800-640-2724
Specializing in residential asbestos and lead paint removal
• FREE estimates and advice
• No obligation
• Strict confidentially
• Mass licensed contractor
• Fully insured
License #ACC000112-MA and #000495
DUDLEY AUTOMOTIVE SERVICES
9 Dudley Place
Arlington
646-TIRE
Complete Auto & Truck Repairs
Foreign and Domestic
Mass Emission Inspection Station #815

The Bikes STOP's Here
Bike Repairs - Sales, etc.
1-800-640-2724

BASEMENTS

WET BASEMENT?
• Our customers save up to 50% over other methods • Full Transferable Written Guarantee
• No Digging Inside or Outside
• Free Written Estimates
Boston Basement Systems
Basement Water Control
1-800-287-9364

CONTRACTOR

Free Consultation Licensed
ARLINGTON HOME & BUILDING
General Contractors
• Additions • Kitchens
• Baths • Roofing
• Decks • Siding
• Hardwood Floors • Windows
General Repair & Building Maintenance
648-4903
Insured MA. Reg.#102012

ELECTRICIAN

WALTER B. STOCKWOOD INC.
electrical contractor WBS
★ Residential ★ Commercial ★ Industrial Wiring
Serving the Winchester Community for over 35 years.
Bus: (617) 935-8181 Res: (617) 729-0994
Mass. Lic A-4622

Enjoy the Summer. Let Someone Else do the Work. Turn to the Business Directory.

BUSINESS SPOTLIGHT

Painting & Wallpapering
WORK DONE RIGHT
At Your Convenience
Fast Service
Reasonable Rates
Call Carole
489-1420

LANDSCAPING

Hi-Pro Yard Care
Landscaping Contractors
Lawn Mowing - Yard Maintenance
Fertilization - Mulching
Shrubbery Care - Hauling
Spring & Fall Clean-ups
Daily-Weekly-Monthly
Free Estimates
Contact: Frank 7 Days A Week
(617) 935-6416

LAWN CUTS co.
Year Round Quality
• Reliable Lawn Cutting
• Professional Services
• Most Affordable Programs
• Complete Maintenance Programs
• Spring Clean Ups • Planting & Pruning
• Seed & Sod • Fertilizer & Lime
• Mulch • Lawn Repair
RR TIES/BORDERS/WALLS
Free Est. Call Chris
643-8762

Jerry's Landscape Service Established 1946
Complete Maintenance - Residential & Commercial
New Lawns by Seed or Sod • Designing • Planting • Pruning • Bark Mulch
R.R. Tie Walls • Walks
Fully Ins. 643-6490

Dreamscape Landscape
Award Winning Garden Design
~ New Installations ~ Japanese Gardens ~
~ Exquisite Tree & Shrub Borders ~ Ponds & Waterfalls ~
"Landscaping That Will Blow You Away"
Free Estimates (617) 648-6595

LANDSCAPING

MARK'S LANDSCAPING
WORK GUARANTEED
Fall Clean Up • Design • Installation • Lawn Maintenance • Seed • Sod Planting • Pruning • Fertilizers • Bark Mulch • RR Ties • Walks • Walkways • Patios •
Complete Landscape Service • Also Snowplowing
Commercial/Residential 643-8271 Insured

LANDSCAPES WITH A DIFFERENCE
Large or small, See the difference good design can make
TLC LANDSCAPES
offers
Superior designs
In-depth consultations
Location of hard-to-find plants
Meticulous plantings • Skilled gardening
Call (617) 944-0568
Natalie Delvaille, Landscape Designer

R.G.K. LANDSCAPE CO.
DESIGN & CONSTRUCTION
• ALL PHASES OF PLANTING
• TERRACES AND WALKS
• RETAINING WALLS
• LAWN CONSTRUCTION
• SCALED PLANS AVAILABLE
—ALL WORK GUARANTEED—
—FREE ESTIMATES—
862-9553 / 335-4494

ELDCO, INC.
LANDSCAPE & TREE SERVICE
COMPLETE GROUNDS MAINTENANCE
-Satisfaction Guaranteed-
Lawn Cutting, Yard Cleanup, Shrub Trimming, Fertilizer Programs, Snow Plowing
Bark Mulch Installed, New Lawn Seed or Sod, Shrubs Planted, Tree Removal, Tree Pruning, Firewood
10% Discount On Any Service With This Ad
(This ad must be presented at time of estimate)
LICENSED 729-4534 INSURED

Jewett Landscape Corp.
COMPLETE LANDSCAPE SERVICES
• Weekly Maintenance Programs • Spring & Fall Clean Ups
• Seed / Sod Lawns • Retaining Wall Construction
• Pruning of all Types • Fertilizer / Weed Control Programs
FIRST 2 WEEKS FREE MAINTENANCE FOR ALL FIRST TIME CONTRACTS !!!
Fully Insured
Free Estimates
(617) 924-3385

MASON

Rotondi Masonry
Building with
• Block • Brick •
• Stone • Concrete •
Fireplaces - Tile
Waterproofing - Foundation Work
4 Generations of Continuous Service
729-2046

D.J. SPERO & SONS
MASONRY SPECIALISTS
• STEPS • WALLS • WALKS • TERRACES •
• BRICK • BLOCK • FIELDSTONE •
• BLUESTONE • LIMESTONE •
New & Repair Work
"Satisfaction Guaranteed"
Free Estimates
646-3538
Arlington

WOOLARD MASONRY
BRICK•BLOCK•CONCRETE
STONE SPECIALIST
Licensed & Insured
933-7782

ROCK SOLID MASONRY
Brick & Stone Veneers - Steps - Patios - Chimneys
New & Rebuilt
Concrete Bricks & Stone Wall and Walks
Call David Christopher 729-1783

Splash your name all over ... advertise in the Business Directory
The Classified Dept.
at 617-487-7225 or 508-820-7095

TO ADVERTISE CALL 617 • 487 • 7225 OR 508 • 820 • 7095

# SCHOOL NEWS

Jim Potter displays one of the art works included in his portfolio which was recently selected as a National Scholarship Nominee in the 1993 Scholastic Art Awards. Two hundred portfolios were chosen from 200,000 entries nationwide to be so honored. This award makes Potter eligible for a tuition scholarship at the School of the Art Institute of Chicago which he will attend in the fall. A different art work from the portfolio received a Silver Key Award. Potter has been enrolled in the Winchester High School Senior Honors Art Program which has prepared him for student in a four-year art school. He was one of three seniors to receive the 1993 Tom Tracy Art Scholarship which the high school art staff awarded to him for outstanding achievement in the visual arts. The other recipients were Christina Fischer and Adam Wangerin.

## McCall captures math league title

The McCall Middle School Math Team ended the 1992-93 competition in first place in the entire Intermediate Math League of Eastern Mass. Their final total of 936 points gave McCall an 8-point victory over perennial rival Diamond Middle School of Lexington. Several times in recent years McCall has captured its division title, but this is the first league championship.

Competitions are held monthly with neighboring towns and results are compared with schools with similar historical records that were grouped for award purposes. McCall's division, Pascal, includes Andover (West), Framingham (Walsh), Masconomet, Newton (Day), and Reading (Parker). McCall placed first at every meet this year and competing students were awarded blue ribbons.

All sixth, seventh and eighth graders at McCall are eligible and welcome to join the math team. Ten students compete each month as "regulars" and up to 10 students compete as "alternates." Final tabulations placed three McCall eighth graders among the nine students in the entire league with perfect scores for at least four meets. These students were: Liz Breuer, Adam Storeygard and Masahiro Ueno. Sam Richardson topped all other seventh graders with a perfect score and Eric Schrock was the highest scoring sixth grader in the league. Other students competing were: (grade 8) Frank Baldwin, Mark Campbell, Ryan Keenan, Aaron Quaday, Nicholas Stephanopoulos; (grade 7) Tom DaMassa, Richard Donohue, Eric Carty-Fickes, Justin Godoy, David Myers, Richard Sullivan; (grade 6) Afshoon Afshar, Jared Ahern, Nick Beckman, David Lerman and Nate Lynch.

The team is coached by McCall math teachers Jane Sughrue and Jack Squeglia. Mrs. Sughrue explained the positive results as a consistent effort by a group of talented and dedicated students — a joy to work with. The end of the year activity will be a pizza party hosted by McCall's principal, Evander French. The school will receive two engraved plaques for its achievements, one for winning its division, and the other league championship plaque will be kept at McCall through next year's meets.

The McCall Middle School Math Team.

## Muraco School students perform in play

The fourth, third, first and kindergarten classes at Muraco School performed an original play, "The Magic Schoolbus Gets Lost in the Rainforest." The play will be held in the Muraco cafeteria on Friday, May 28, at 10:15 a.m. Having this humorous and informative play shows students how important the Rainforest is. After a month of hard work they are now ready to perform. The fourth, third, first and kindergarten classes invites the public.

## Grandpals program a big hit at Lynch

Lynch Elementary School fourth and fifth graders meet their grandpals and give them a tour of their school on May 14. The Grandpals Program, which gives young and old an opportunity to share their ideas and perspectives, culminates in a gathering at the Jenks Center on May 27.

Billy Hughes, fourth grade, and Ernest Hickin.

# BUSINESS DIRECTORY


PAINTING

Free Est. Fully Ins.
PAINTING & WATERBLASTING CO.
ALPHA
RESIDENTIAL • COMMERICAL
High Pressure steam cleaning and stripping
Specializing in house stripping
Staining Available in all colors
STAIN-NEVER PEELS
REFERENCES AVAILABLE 617-396-1739

PAINTING

LUIS PAINTING SERVICE
Interior & Exterior
Residential & Commercial
Gutter Work & Power Wash
Fully Insured & Free Estimates
648-3445

PAINTING

WINCHESTER PAINTING CO.
Painting Contractors since 1959
FULL PREPARATION – We scrape and prime all peeling areas, power wash, caulk cracks, glaze windows, nail down loose boards, paint all porches, decks, etc. and then refinish with a fresh coat of paint.
EXCELLENT REFERENCES
We clean and oil ALL gutters with every job and replace any needed drainpipes at no extra charge.
Liability and Workmans Compensation Insurance
Benjamin Moore Paints
Prices Start Capes/Ranches $950
Free Estimates 729-1925 (Winchester)
Prices Start Colonial/Garrisons $1450

PLASTERING

X-PERT PLASTERING
Replacing ceilings in occupied homes our specialty.
Conventional, thin coat and outside stucco.
CALL ANYTIME
938-8113
Bob McNamara 30 Yrs. Exp.

PLASTERING

SEAN HOURICAN
PROFESSIONAL PLASTERING
New Homes, Additions, Remodeling
Ceiling Replacements
Call for Free Estimates
643-9486

GOLDEN STAR PAINTING CO.
RIGGERS LIC#09999
RESIDENTIAL/COMMERCIAL/INDUSTRIAL
Interior/Exterior
• CARPENTRY • ROOFING • WALLPAPER REMOVAL • ALUMINUM & WOOD GUTTERS
• FULLY INSURED • WORKMAN'S COMP
REFERENCES • FREE ESTIMATES
BONDED - DCPO CERTIFIED
ARLINGTON 648-5100

QUALITY PAINTING BY DINO
The finest in residential and commercial painting
• Interior/Exterior
• Restoration of Historic Homes
• Custom Color Consultations
• Fully Insured Free Estimates
932-6309 623-0223

Stephen's Plastering Inc.
Specializing in replacing ceilings
Residential • Commercial
Quality Work Guaranteed
Full Insurance
Free Estimates
721-7315

PLASTER Plastering
CANNING BROS., INC.
Specialist in Neat Residential Work
Reg. 100328
484-1152

AK PAINTING
Interior/Exterior
POWER WASHING
Residential/Commercial
•Gutter Work
• Free Estimates
• Fully Insured
Call
646-2356
(Arlington)

FREE ESTIMATES FULLY INSURED
SUNSHINE PAINTING CO.
Interior • Exterior
Power Washing
Home Improvements
Carpentry • Shingles • Gutters
Window & Storm Doors
646-1822
ARLINGTON

PAVING

J.A. DePrimeo Jr.
DePrimeo Bros.
Asphalt Driveways
Residential - Commercial
All Types of Masonry Work
Asphalt Sealcoating
Complete New Lawn Installation
Screened Loam/Red Hemlock Mulch
Truck/Backhoe/Bobcat Rental
Call Joe at 646-9563
Call Ralph at 648-1213
Free Estimates Arlington

PLUMBING & HEATING

WINCHESTER PLUMBING & HEATING CO.
118 Wendell St.
Winchester
Lic. No. 6684
Tel. 729-3673

PLUMBING & HEATING

Michael E. Allen
Plumbing/Heating
Master Lic. # 11037
• Water Heater & Boiler Replacement
• Bathroom & Kitchen Replacement
729-9226
Free Estimates Insured

Eagle Painting Co.
Interior & Exterior
Power Wash
Gutter Work
Fully Insured Free Estimates
Carpentry • Repairs • References
Call Peter
648-7227
1-508-670-2785
Best Rates

BRENDAN'S PAINTING
Quality Workmanship
Interior and Exterior
Free Estimates - Insured
CALL
486-0657

Reading Asphalt Company
BUILT TO LAST
• DRIVEWAYS • TENNIS COURTS • PROFESSIONAL
35 YEARS OF PROFESSIONAL PAVING
Free Estimates 944-7072

Enjoy the Summer. Let Someone Else do the Work. Turn to the Business Directory.

DIAMOND MASONRY & PAVING
• Asphalt Driveways
• Seal Coating
• Stone Walls
• Steps & Patios
• Concrete Work
617-484-8999 or 270-5226

• Asphalt Driveways & Parking Lots
• Concrete Work
• Walls, Curbing, Drainage
• Excavation & Grading
• Trucking: Loam, Mulch, Stone Delivery
• Seal Coating
• New Lawns & Plantings
• Bobcat Service
LAGACE
ASPHALT PAVING & LANDSCAPE CONSTRUCTION
LICENSED INSURED LOW RATES FREE ESTIMATES
CALL 648-0246

Business Directory

Where do local people turn when they need to have their favorite painting professionally framed?...or their home painted?...or have their washing machine running like new again? If those people live in the suburban Boston area, chances are, they turn to Harte-Hanks Newspapers' Business Directory. It's one of the most effective, complete, reference tools in the area. And people use it. That's why advertisers use it week after week.

Your choice of one to 21 local newspapers covering suburban Boston.
Call Today. Our Business Directory Page delivers.

PAINTING

TEWKSBURY HOME PAINTING CO.
• Painting in Winchester — Exterior and Interior for 38 Years
• Special 5 Year Guarantee on all Exterior Painting
• Owner stays on each job to supervise and paint with the paint crew
• Free Estimates — No Deposit Required
Fully Insured • Mass. License #063[illegible] References Available
Call Anytime (617) 275-8882

ADVERTISING SPACE AVAILABLE!
The Classified Dept.
at 617-487-7225 or 508-820-7095

TO ADVERTISE CALL 617 • 487 • 7225 OR 508 • 820 • 7095

# THINGS TO DO

## How to place your listings

- All of the events that appear in this section are open to the public regardless of residence.
- Listings are a free community service generally limited to those events and activities sponsored by not-for-profit educational, religious, cultural, political or social institutions.
- Information must be received in writing at the Waltham office **at least seven days prior to the Thursday publication date.** Listings cannot be accepted by telephone.
- Please include the following information: name of sponsoring organization, type of activity, address, brief description of event
- **Mail listings to Calendar, Editorial Support Personnel (ESP) Desk, Horte-Hanks Community Newspapers, 580 Winter St., Waltham, MA 02154.**

**Process and product**

**Photographic Images, 1993, at the Bromfield Gallery. June 1-30, will entice and educate viewers with a broad array of provocative and serene images. The opening reception is June 5, 4-6 p.m. at the Bromfield Gallery, 107 South St., Boston. Call 451-3605.**
**PHOTO BY CAROL PALMER**

## ART

**Boston -- through June 30.** Bromfield Gallery, 107 South St., presents a mixed media/photo exhibit of work by regional artists. Jurors Barbara Hitchcock of Polaroid Corporation and nationally known photographer Jim Dow selected works by 44 artists. Opening reception is 4 to 6 p.m. June 5. Gallery hours are 10 a.m. to 5:30 p.m. Tuesday through Saturday. Call 451-3605.

**Boston — through July9.** "In the Presence of Angels," an exhibition of work in a variety of media examining issues of the existence and identities of angels, is presented in Harbor Gallery, located in the McCormack Building on the UMass/Boston campus, 100 Morrissey Blvd. Artists are from the Boston area and represent varied cultures. Opening reception is 5 to 9 p.m. June 10. Gallery hours are noon to 5 p.m. weekdays and Saturday by appointment. Call 287-7988.

**Concord — June 5.** Concord Art Association curator Patsy McVity lectures on Elizabeth Wentworth Roberts, American Impressionist painter and founder of the Concord Art Association, 4 p.m. at Association, 37 Lexington Road. The lecture is presented as part of the Massachusetts Painters Project 1993 Lecture Series sponsored by Vose Archive. Call (508) 369-2578.

**Lexington — June 8 - Aug. 14.** Depot Square Gallery, downstairs at 1837 Massachusetts Ave., presents its summer show, featuring work by member artists. A studio sale will be held June 3, 4, 5 and 6. Opening reception for the summer show is 5 to 7 p.m. June 10. Gallery hours are 10 a.m. to 5 p.m. Tuesday through Saturday, 1 to 4 p.m. Sunday and by appointment. Call 863-1597.

**Boston — through June 26.** Akin Gallery, 207 South St., presents recent work by Roberta Paul. Gallery hours are 10:30 a.m. to 6 p.m. Tuesday through Saturday. Call 426-2726.

**Winchester — through June 30.** Watercolor paintings by Crist Filer are exhibited in the Winchester Branch of Shawmut Bank, Church Street.

**Boston — June 4 - July 11.** School of the Museum of Fine Arts, 230 The Fenway, presents its Traveling Scholars Exhibition in the Torf Gallery, Lower Rotunda, Museum of Fine Arts, Boston, 465 Huntington Ave. Opening reception is 6 to 8 p.m. June 3. For gallery hours and information, call 267-6100, Ext. 619.

**W. Newton — June 2-27.** Boston Sculptors at Chapel Gallery, 60 Highland St., present sculpture by Laura Baring-Gould. Opening reception is 2 to 6 p.m. June 6. Gallery hours are 1 to 5:30 p.m. Wednesday through Sunday. Call 244-4039.

**Boston — June 2-26.** Chase Gallery, 173 Newbury St. presents paintings by Laura Anderson. Opening reception is 5 to 7 p.m. June 3. Gallery hours are 10 a.m. to 5:30 p.m. Monday through Saturday and 1 to 5 p.m. Sunday. Call 859-7222.

**Cambridge — through June 4.** The Bunting Institute of Radcliffe College presents paintings by Bunting fellow Marilene Phipps. The artist draws on rituals and myths of her native homeland, Haiti, for her subject. The Bunting Institute Gallery is located at 34 Concord Ave. Hours are 9 a.m. to 5 p.m. weekdays. Call 495-8212.

**Waltham — through June 10.** Suzanne Hodes exhibits collage paintings in Common Space Gallery at Artists West, 144 Moody St. Hours are by appointment. Call 899-4124.

## BENEFITS

**Second annual fashion show and luncheon to benefit the Cystic Fibrosis Foundation** is held June 14 at noon at Biba Restaurant, The Heritage On The Garden, 272 Boylston Street, Boston. For tickets information call (508) 655-6000.

**"An Evening with Michael Feinstein,"** a benefit for American Red Cross of Massachusetts Bay, is held June 19 at the Roxy, Tremont House Hotel, 279 Tremont St., Boston. Reception and dinner begin at 6 p.m. followed by the concert at 7 p.m. and dancing from 9 p.m. to 2 a.m. Black tie optional. For ticket information call 623-0033, Ext. 282 or 227-2766.

**M.L. Carr is honorary chairman at the Goodwill Sports Challenge,** June 6, 2 to 6 p.m. at the Gosman Sports Center at Brandeis University in Waltham. Activities include an all-star basketball game, silent auction, magicians, moonwalk, raffle and door prizes. Tickets are $10/$5/children under 5 free. Call 445-1010, Ext 253. Proceeds benefit Morgan Memorial Goodwill Industries.

**"Cafe Des Artistes," a benefit auction at the DeCordova Museum,** is held June 5, 6 p.m. to midnight. A gourmet dinner and dancing to the music of Paradise is included. Tickets are $75 per person; reservations required. The museum is located at 51 Sandy Pond Road, Lincoln. Call 259-8355.

**The Vokes Theatre performs "Glengarry Glen Ross"** from June 9 to 12 to raise funds to send the production to the American Association of Community Theatres in June. The theater is located in Wayland at all performances begin at 8 p.m. Tickets are $15. Call (508) 358-4034.

**1993 Awards Dinner to benefit the Boston Minuteman Council of the Boy Scouts of America** is held June 9 at 6 p.m. at WHDH-TV Channel 7, 7 Bulfinch Place, Boston. The benefit honors community members whose life and work symbolizes the principles of the Boy Scouts. For ticket information call 522-4000.

**"A Night to Remember"** benefit for women's and children's programs at Boston City Hospital is held June 11 at 7 p.m. at the Sheraton Boston Hotel and Towers. Live rhythm and blues and rock and soul entertainment by Tavares and Denise Morgan. For ticket information call 534-3504. Mastercard and Visa accepted.

## CHILDREN

**The Stratton School Fun Fair** takes place June 5 from 10 a.m. to 1 p.m. at the Stratton Elementary School, 180 Mountain Ave., Arlington. Festivities include yard sale, raffle, bake sale, pony rides, moonwalk, face painting and prizes. Free.

**Jerry Pallotta, author of "The Icky Bug Counting Book" and "The Dinosaur Alphabet Book" speaks to children** June 5 from 2 to 3 p.m. in the Lyman Library of the Museum of Science, Boston. The program includes a half-hour presentation on how he gets ideas for his books, writes and publishes them. A book-signing and question-answer period follows. Call 589-0170.

**Art and nature classes for children ages 6 to 9** are available at the Arlington Arts Center. Activities include drawing, painting, colored pencil drawing and flower weavings. Call 684-6220.

**The Winchester Co-operative Theatre for Children's summer program** is for children entering grades three through eight. The program includes theater games, improvisation, scene interpretation, and individual and group instruction in acting, dancing and music. Two sessions from June 28 to July 30 and from July 5 to 30 are offered. Call 729-0224.

**Act/Tunes Youth Theatre of Concord presents "The Velveteen Rabbit,"** a musical adaptation of Margery Williams' story. Twenty-six young people from area towns bring to life such characters as the Skin Horse, Tin Soldiers and Fire Truck. Performances are held Fridays, Saturdays and Sundays through June 13, and are held in the Emerson Umbrella Center for the Arts, 40 Stow St., Concord. Tickets cost $6/$8/$10 and reservations are required. Call (508) 371-1482.

**Arlington Catholic High School offers summer school** June 29 through July 27. Two sessions are held each day from 8 to 9:30 a.m. and 9:45 to 11:15 a.m. For information call 646-7770.

**The Puppet Showplace Theatre** presents "The Lion and the Mouse" and "The Three Little Pigs" by Mary Churchill and the Cranberry Puppets, June 5 and 6 at 1 and 3 p.m. Tickets are $5 and prepaid reservations are encouraged by calling 731-6400.

## CLASSES

**Middlesex Community College's Transition Program** holds an information session on June 16 from 7 to 8:30 p.m. in the East Wing cafeteria, Campus Center, Springs Road, Bedford campus. This program for individuals with learning disabilities teaches skills for independent living, job survival, clerical work, and personal and social interaction. Students should have a high school diploma or GED. Call Kathleen Monagle at 275-8910, Ext. 4930 or (508) 937-5454, Ext. 4930.

**Bentley College offers a summer school program in England** at Selwyn College of Cambridge University. College juniors majoring in business or economics are eligible for admission from July 4 through August 7. Cost is $3,900 including airfare, ground transportation, tuition, housing, and on-site orientation. Space is limited. Call 891-3141.

**Dean Louis Lataif presents a talk on the Public Management Program** at Boston University on June 8 at 5:45 p.m. in Room 335 at The School of Management, 685 Commonwealth Avenue. To RSVP call 353-2312.

**Yoga classes offered** at Newton Wellesley Hospital. The 8-session programs are held in Allen Riddle Hall, 2014 Washington St., Newton. Free introductory Yoga I lecture for beginners is held June 8 at 7 p.m.; Yoga II lecture held June 9 at 7 p.m. Program cost is $60. Call 243-6383.

## FAIRS/SHOWS

**"Picnic in the Park," the annual Iris show** presented by the Iris Society of Massachusetts, is held June 6, 1 to 4 p.m. at the Waltham Field Station, Beaver Street, Waltham. Featured is the Tall Bearded Iris. Free. Call Marian Schmuhl at 275-2156.

**Baseball card show** is held June 5, 10 a.m. to 3 p.m. at the Best Western TLC Hotel, Rt. 95, Exit 27A, Waltham. Admission is $1/free for children under age 8. Free door prizes. Call (508) 667-6557.

**New England Wild Flower Society's 19th Annual Plant Sale** is held June 12, 10 a.m. to 3 p.m. at 180 Hemenway Road, Framingham. Staff members will answer questions. Call (508) 877-7630 or 237-4924.

**Fifth Annual "Fresh Paint" auction** is held June 6 at the Dorothy Quincy Suite, John Hancock Hall, 180 Berkeley St., Boston. Preview at 5 p.m. followed by bidding at 6 p.m. Music, wine and hors d'oeuvres precede bidding. A silent auction is included. Ray Doyle features his watercolors. Admission is $15/$20 at the door. Door prizes awarded. Call 536-5049.

**DeCordova Museum's Eighth Annual Art in the Park Festival** begins June 6, 11 a.m. to 5 p.m. The sale features paintings, drawings and photographs along with jewelry, ceramics, wearable art and craftworks. Admission is $5 (free to museum members). For information call 259-8355. Volunteer opportunities are still available.

**"Suitcases, Spirals and Swirls: The Art of Collecting Marbles"** is shown July 4 through Nov. 28 at the Museum of Our National Heritage, 39 Marrett Road, Lexington. Antique and art glass marbles from 1880-1930 are featured. Call 861-6559.

**Inscribed Armenian rugs** are presented in an ongoing exhibition at the Armenian Library and Museum of America, 65 Main St., Watertown. Also on view are Armenian musical instruments and religious art. Call 926-2562.

## HEALTH

**Managing diabetes during the summer** is discussed in "Travel and Vacation," a program presented by the ADA Information/Education Support Group of the Symmes Hospital Diabetes Center, 7:30 to 9 p.m. June 8 in the cafeteria at Symmes Hospital in Arlington. Call Terry Cooney, Diabetes Center at Symmes, 646-1500, Ext. 2414.

**A "Hear-A-Thon"** is conducted June 5, 9 a.m. to 1 p.m. at Brookline Hearing Services, 115 Marion St., Brookline. Donations will benefit the Deafness Research Foundation. For information call 232-1299.

**Boston University's Gerontology Center presents "Women in Later Life: Findings from the Framingham Study,"** a workshop by Margaret Kelly-Hayes on June 8; "Cardiovascular Disease and Older Women: Medical Information for Non-MD's" by Patricia P. Barry on June 9; and "Menopause: Facts vs. Fictions" by Dr. Nancy Avis on June 10. Workshops held from 9 a.m. to 12:15 p.m. at the Gerontology Center, 53 Bay State Road, Boston. Cost is $55 per workshop. Call 353-5045.

**Three-part series for those newly diagnosed with Multiple Sclerosis** is held June 9, 7 to 9 p.m. at the Waltham office, 400-1 Totten Pond Road. A $15 fee covers registration cost and reading materials. For information contact the Massachusetts Chapter office at 890-4990.

**Blood Transfusion Information** is offered through The Medical Awareness Association (MAA) Hotline. The Hotline answers questions concerning blood transfusions, the risks involved and options available for safe transfusions, including information about autotransfusion. The Hotline number is 1-800-999-0005. For further information write to: The Medical Awareness Association, 3421 M St., NW, Suite 303, Washington, D.C. 20007.

**The Center for Problem Gambling** at Mount Auburn Hospital is a low-fee outpatient clinic for compulsive gamblers and their families. Also treated are individuals with other compulsive behaviors such as shopping and spending money excessively. For information or an appointment, call 499-5194.

## LECTURES

**"Balancing Work and Home Life"** is the topic of a meeting to help employers with the Family and Medical Leave Act. Attorney Louis Rodriguez will speak June 10, 8:30 a.m. to noon, at Baybank in Waltham. Call Marcia Brier, 449-5065.

**"Your Children in God's Care,"** a lecture on healing through prayer, is presented by Jer Master on June 8 at 8 p.m. in the First Church of Christ, Scientist, 114 Church St., Winchester. Master is a former pediatrician who is now in the healing ministry of Christian Science. Includes question and answer period. Child care available. Free. Call 729-5856.

**"Nature Revealed in Music"** is the focus of a series at Habitat Institute for the Environment, 10 Juniper Road, Belmont. The first talk is June 8 at 7:30 p.m. $5 for one lecture, $15 for the series. Call 489-5050.

**The Training and Development Master's Program** of Lesley School of Management is the focus of an informational meeting June 7, 6 to 7 p.m., at Newton Marriott Hotel. Call Rob Elkin, 349-8683.

## MISCELLANEOUS

**Walk for Armenia** is sponsored by Americans for Armenia's Survival on June 13. Participants walk with neighbors from their communities to Harvard Square. A rally to draw attention to the desperate conditions in Armenia will take place on the Cambridge Common in the square. Church communities, service clubs and school groups are welcome to participate. For information call Rosemary Khachadoorian at 924-3375, Jack Medzorian at 729-6457, Jack Winn at 391-8485 or Seeran Wisner at 923-9620.

**"From All Walks of Life" is the AIDS Pledge Walk** on June 6, beginning at 9 a.m. on the Boston Common and ending with a concert at the Hatch Shell. This six-mile walk through Boston, Brookline and Cambridge supports the programs of the AIDS Action Committee and more than 30 other AIDS-service providers in eastern Massachusetts. Pledge sheets available at any location of Fleet Bank, Bank of Boston, Store 24 or Videosmith, or by calling 424-WALK.

**"Home is Where the Hurt Is"** is a one-hour special airing on June 6 at 6 p.m. on WFXT Channel 25, Fox 25, in conjunction with Boston's "Increase the Peace" Violence Prevention Awareness Week, presents this program about domestic violence. Features survivors, former batterers and advocates. The show will be rebroadcast at 11 p.m.

**The 17th Annual New England Open National Karate Championships** are held in Boston University's Walter Brown Arena on June 5. Preliminaries begin at 9 a.m., Black Belt Superstar Finals begin at 8 p.m. Tickets are $10; $15 for Golden Ringside. Available at the door or by calling 567-4989.

**John Wawrzonek signs the new edition of Thoreau's "Walking"** on June 6 from noon to 1:30 p.m. at The Nature Company in Concord. "Walking" contains 55 of Wawrzonek's photographs of New England. Wawrzonek leads a tour of the Walden Pond area from 2 to 5 p.m. Call (508) 369-2000 for reservations and details. A second book-signing is held on June 19 from 2 to 5 p.m. in The Nature Company in Faneuil Hall.

**Debra Spark reads her fiction** at the Bunting Institute at Radcliffe College, 34 Concord Ave., Cambridge, on June 9 at 4 p.m. Free and wheelchair accessible. Call 495-8212.

**"Introduction to Radcliffe Career Services"** is a free talk by Phyllis Stein on June 8 at 4 p.m. in Buckingham House, 77 Brattle St., Cambridge. Preregistration for this public event is preferred. Optional career-planning video follows. Call 495-8631.

## MUSIC

**Musica Sacra performs "Fa La La and All That Jazz"** June 5 at the First Church in Belmont, 404 Concord Ave. The concert features madrigals of Monteverdi, Byrd and Bach, and tunes of Gershwin, Rutter, Schumann, Toch and Cornelius. Tickets are $15 and include a light supper. Reservations are encouraged. Call 864-7998.

**Folksinger/songwriter Iris DeMent** performs her first major full-length concert June 5 at Sanders Theater. Her debut album, "Infamous Angel" was recently re-released by Warner Bros. Reserved seats cost $18.50 and are available by calling 641-1010. The theater is located at Harvard University in Cambridge.

**The Chorus and Orchestra of the Philharmonic Society of Arlington** presents its annual Strawberry Festival and POPS concert on June 4 in Arlington Town Hall and its gardens. The Strawberry Festival begins at 7 p.m. and features strawberries, ice cream and entertainment in the Town Hall gardens. The POPS concert begins at 8:15 p.m. with the theme of "POPS Goes Hollywood." Tickets are $10/$5/$2.50/$2. Call 484-1060 to purchase tickets in advance.

**"The Time of Singing is Come!"** is Northern Harmony's spring concert presented on June 5 at 8 p.m. in Harvard Epworth Church, 1555 Massachusetts Ave., Cambridge. A second concert is June 7 at 8 p.m. in the Parish of the Messiah, 1900 Commonwealth Ave., Newton. This small group of singers specializes in a cappella music from the Middle Ages, Renaissance and modern periods. Tickets are $8 and are available at the door. Call 492-4585.

**Belmont Symphony Orchestra** performs a concert on June 6 at 4 p.m. in the Belmont United Methodist Church, 421 Common St., Belmont. Daniel Banner, violinist for the Boston Symphony Orchestra, joins the Belmont orchestra in a performance of Beethoven's "Violin Concerto in D Major." The orchestra also performs Schubert's "Symphony No. 3." Conducted by Timothy McFarland. Admission is free, donations accepted. Call 444-0550.

**The Pierre Hurel Quartet performs a jazz concert** June 10 at the French Library in Boston. Members of the quartet include pianist Pierre Hurel, Donny MacCaslin on tenor saxophone, Ian Froman on drums and John Lockwood on bass. Reservations are recommended. Admission is $10/$8. Ticket price includes complimentary glass of wine or non-alcoholic beverage. Call 266-4351.

**Knots and Crosses celebrate** the debut of their new CD "Curve of the Earth" on June 10 at Nightstage. The band's lead vocalist, Carol Noonan was the winner of the 1992 Boston Music Award for Outstanding Female Vocalist. Nightstage is located at 823 Main St. in Cambridge. Tickets are $9 at the door/ $10 in advance. For information call 497-9287.

## ORGANIZATIONS

**The Boston Interfaith Clergy Breakfast Group and the Interfaith Alliance of Roxbury** sponsor the second in a series of interreligious community services June 13 at the Cathedral Church of St. Paul, 138 Tremont St., in downtown Boston. The service marks the 25th anniversary of the assassinations of Dr. Martin Luther King Jr. and Robert F. Kennedy and speaks out against continuing acts of racism in Boston. The service begins at Brewer Fountain on Boston Common at 2:30 p.m., with selected readings from Dr. King's works. A procession to the cathedral begins at 3 p.m.

**The Middlesex County Chapter of the Massachusetts Society of Genealogists** holds a program and business meeting 1 p.m. June 12 at U.S. Army Corps of Engineers, Theatre Room, Bldg. 126, 424 Trapelo Road, Waltham. Guest speaker is William Dollarhide, professional genealogist, author, lecturer and developer of genealogical software. Call (508) 692-7845.

**Middlesex Community College Women's Network luncheon meeting** is 11:45 a.m. to 2 p.m. June 10 at Days Inn, Burlington. Fee is $12 for members and $16 for non-members. Panel discussion on adding to your business follows lunch. For reservations, call 275-8910, Ext. 4963.

**Brookline High School Sesquicentennial Celebration** will be held June 12 and June 13 at the school. Events include Sports Day, clambake, dancing, a symposium with guest Mike Wallace, brunch, parade of classes and more. For information call 738-4661, or Smoki Bacon, 536-1448.

## OUTDOORS

**A field trip to local alewife spawning areas** is sponsored by Habitat Institute for the Environment in Belmont on June 5 from 2 to 4:30 p.m. A program on wild edibles is held on June 5 from 8:30 to 10:30 a.m. Includes a slide presentation, a walk to look for edible plants and a sample of homemade treats. Fee for either program is $10; $8 for members. Registration required. Call 489-5050.

**"Roses at the Arnold Arboretum"** is a program on species roses and their descendants, held June 13 from 10 a.m. to 3:30 p.m. The program begins with a slide lecture on historic roses and a lecture on garden design in the Alfred L. Frechette Conference Center, State Laboratory of Massachusetts, 305 South St., Jamaica Plain, and continues with a box lunch in the Bradley Rose Garden in the arboretum, a pruning demonstration and a guided tour. Fee is $121. To register call 524-1718, Ext. 162.

**Tour of Concord-area gardens** is June 11 from 9 a.m. to 4 p.m. This self-guided tour of seven gardens begins at the Concord Museum, 200 Lexington Road, Concord. Sponsored by the Concord Museum Guild of Volunteers. Fee is $15; $12 for Concord Museum members. Box lunches are $7, by reservation only. Proceeds benefit the museum's education programs. For reservations and information call (508) 369-9763.

**Free Wilson Farm summer tours are** now being offered on alternate Thursdays at 6:30 p.m. Jim and Don Wilson lead an informal question and answer walking tour through the greenhouses and fields of Wilson Farm. Topics include composting, irrigation, and pest and disease control. The next tours are June 3 and 17. Wilson Farm is located at 10 Pleasant St., Lexington. Call 862-3900 to reserve space. Walk-ins also accepted. Tours for children are available by appointment during the day.

## SINGLES

**A non-sectarian support group** for individuals recently divorced or separated meets at Calvary United Methodist Church, 300 Massachusetts Ave., Arlington, the first and third Tuesdays of the month, 7:30 p.m. Call 646-3074.

**A support program for single individuals over 30** is offered by St. John's Methodist Church, 80 Mt. Auburn St., Watertown. Meetings are Tuesdays, 7 to 10 p.m. Admission is $10. Call (508) 263-3739.

**Singles Squares Square Dance Club** holds square and round dancing classes at the Towanda Club in Woburn Center. Call Brian at (508) 486-4065 or Bonnie at (508) 369-7938.

**Singles Hotline dance party at** Sheraton Lexington Inn is 8:30 p.m. every Sunday. Admission is $3 before 8:30 p.m. and $5 afterward. Call 579-2315.

**Support group for single adults** meets 7:30 to 9 p.m. Thursdays in the Wellesley Hills Congregational Church. For information call 235-4424.

The American Repertory Theatre (A.R.T.) hosts Singles Night at the A.R.T. Thursday evenings. People who love the theatre and are unattached have the opportunity to mingle and have a drink after the show in the A.R.T. West Lobby. The A.R.T. is located in the Loeb Drama Center, 64 Brattle St., Cambridge. Call the box office, 547-8300.

## THEATER

**Lanford Wilson's "Burn This"** is performed at the Brimmer Street Studio Theater from June 10 to July 3. Tickets are $15. The theater is located at 69 Brimmer St. in Boston. Call 321-3435.

**Underground Railway Theater** presents "Washed Up Middle-Aged Women," a musical cabaret addressing issues of adoption, lesbian mothers, body image and menopause. The script by Elaine Koury is based on interviews with middle-aged women. Performances are June 10 to 12 and 17 to 19 at the Arlington Center for the Arts. Tickets are $10 in advance and $12 at the door. call 643-6916.

**George Bernard Shaw's "Arms and the Man,"** a satire about the illusions of romance and militarism closes the Huntington Theatre Company's season. The mercurial Raina must choose between philosophies as well as lovers. The play runs through June 20, with an American sign language-interpreted performance on June 12 at 8 p.m. Tickets range from $18 to $36 and are available by calling 266-0800.

## VOLUNTEERS

**The Appalachian Mountain Club** sponsors two volunteer trail maintenance and construction programs. Volunteers work on hiking trails in the Catskill Preserve in New York or on Mount Greylock in the Berkshires of Western Massachusetts for one week between June 27 and August 20. No experience necessary. Training, supervision, tools, equipment, room and board are provided. Participants must be 16 or older. Registration fee is $35; $30 for AMC members. Write to the Trail Crew Program, Appalachian Mountain Club, 399 Main St., Dalton, MA 01226, or call (413) 684-3900.

**Volunteers are needed for "Summer Sweep"** at St. Francis House for the homeless in Boston. Join guests, staff and volunteers from the local business community June 13 to plant, sweep and clean selected areas of the neighborhood, formerly known as the Combat Zone/Theater District and now called the Midtown Cultural District. Call Lois or Bethany, 542-4211 to find out how individuals or groups can get involved.

**Environmentally aware and/or civic-minded volunteers** are sought to help run the Watertown Recycling Center, 195 Grove St., Watertown. Requested is a commitment of 2½ hours to be repeated as desired. Call Lissa Gifford, 923-0779.

**Perkins School for the Blind** in Watertown needs volunteers in their expanded Infant/Toddler Program, Tuesday and Thursday mornings. Call Mike Cataruzolo, 924-3436, ext. 224.

**Volunteers to serve terminally ill** patients and their families are needed by Hospice West Inc. Home Care Department. To schedule interview, call Elizabeth David, 894-1100.

**Volunteer at Fernald School** in Waltham, to sort clothing and fill clothing orders for residents of the school. Call 894-3600, ext. 2100.

## WORKSHOPS

**"Beyond Stress: Coming to Grips with Job Loss"** is the topic June 10, 7:30 p.m., in Stuart House, Boston College Law School, 885 Centre St., Newton Centre (room 408). Psychologist Lisa Kaplan teaches coping skills. Free, open to the public. Wheelchair accessible. Parking available. Call Daphne Pope, 527-7107.

**"Summer Light: A Series of Photographic Field Workshops"** begins June 19 with a Boston Harbor Islands session, 10 a.m. to 4 p.m. Skip Schiel's three full-day workshops are offered through Cambridge Center for Adult Education. Call 547-6789.

**A three-day Metropolitan Art Retreat** is hosted by Massachusetts College of Art's Office of Programs and Conferences June 10-12. The retreat reviews European and American art from 1900 to the present, and looks ahead with themes for the early years of the 21st century. For information and registration call James Williams, 232-1555, Ext. 355.

**Arlington Center for the Arts** offers open studio life drawing for adults Tuesday evenings. Call 648-6220.

**Workshops on career exploration and networking** are offered by Radcliffe Career Services, 10 Garden St., Cambridge. Call 496-1865.

**Belmont and Watertown residents over 55 years old** are eligible for a free six-part job workshop offered by Jewish Vocational Service. Register for orientation by calling Elaine Stern, 965-7940.

## CROSSWORD PUZZLE

**Edited by James C. Boldt and Joyce Nichols Lewis**

**STATE STANDARDS**
**By Frances Hansen**

**ACROSS**
1 "Serpico" author
6 Crosby, "The Groaner"
9 Con man's game
13 Thespian
18 First name in scat
19 Hearing-oriented
20 Neighbor of Twelve Oaks
21 Ring up
22 New York flag feature
25 — -cochere: entrance shelter
26 Tonsorial worry area
27 British boob tube
28 Imelda with the shoes
29 "Tough guy" actor Ray
30 Skin furrow
31 Vaughan or Caldwell
32 Giraffes' cousins
35 James of "Brian's Song"
36 Letter-container
39 "She — many children..."
40 Ohio flag shape
43 Neighbor of Ala.
44 Ovid's eggs
45 American Indian crest pole
47 Swiss scenery
48 Krazy —
49 Latch part
51 Connecticut flag greenery
55 — fatuus: marsh light
57 Pittsburgh player
59 Give out
60 French landscape painter
61 Extend one's subscription
62 "The Things — Last Summer"
63 Custard-apple tree
64 Goliath's slayer
65 Blackbirds
66 Sky pilot's distance unit.
68 Wished
69 Colorado flag eye-catcher
72 Close by
74 Wonderment
75 Hambletonian pace
76 "— Unis"
78 Actress Joanne
79 Part of H.R.H.
80 California flag animal
84 Bordered
86 Eagerness
88 Markers
89 Given to wearing wools
90 Apertures
91 — to: helpful
92 W.W. II mil. woman
93 Place side by side
95 Lady of "The Sun Also Rises"
96 Unwholesome
100 Loamy deposit
101 Texas flag colors
103 Concur
104 Iacta — est: the die is cast
105 Upright
106 N.Y. winter times
107 Flies high
108 "The red planet"
109 File's partner
110 Omega

**DOWN**
1 Engage the gears
2 Utah ski resort
3 Jai —
4 Subordinate rulers
5 Actor Victor of "The Strangler"
6 Dies —
7 Cole or Turner
8 Of a larynx opening
9 Old name of Donetsk
10 "Cheers" waitress
11 Large number
12 Kettle and Bell
13 Garb
14 Song related
15 Indiana flag highlight
16 Aware of
17 Roger —, star of "Nicholas Nickleby"
19 Caustics
23 "Ma" Cass
24 Wild
28 Song thrush
30 Rascal
31 Photos
32 Sounds of surprise
33 Polynesian drinks
34 Kansas flag motto
36 "— tete, Alouette,..."
37 Pigtail
38 Has a bite
40 Scatter about
41 Have on
42 Grew fainter
46 Made eyes at
50 Vex
52 Alter a text
53 Of sacred Hindu writings
54 "Be of good cheer; —."; Matt. 14:27
55 Two hrs. before midnight
56 Bates's "amber waves"
58 Author Bagnold
60 Printer's mark
62 "The Blue Danube," for one
63 "For Whom the Bell Tolls" heroine
64 Wooden pin
66 Legal deeds
67 Like the otary
68 Sounds of merriment
69 Southern hominy
70 Seeping
71 Della or Pee Wee
73 Crooner Vallee
75 Hackneyed
77 Alaska purchaser
80 Earns before deductions
81 "— meant to be lived.": A.E. Roosevelt
82 Salad days
83 Woman's tight strapless top
85 Unit of sound
87 Not so far away
89 Twit
91 Command
92 Ruin's partner
93 Word of woe
94 Walt Kelly's opossum
95 Bartok or Lugosi
96 Hammer type
97 "Lohengrin" lady
98 McAuliffe's succinct reply
99 Assay
101 Ewe's love
102 La, la predecessor

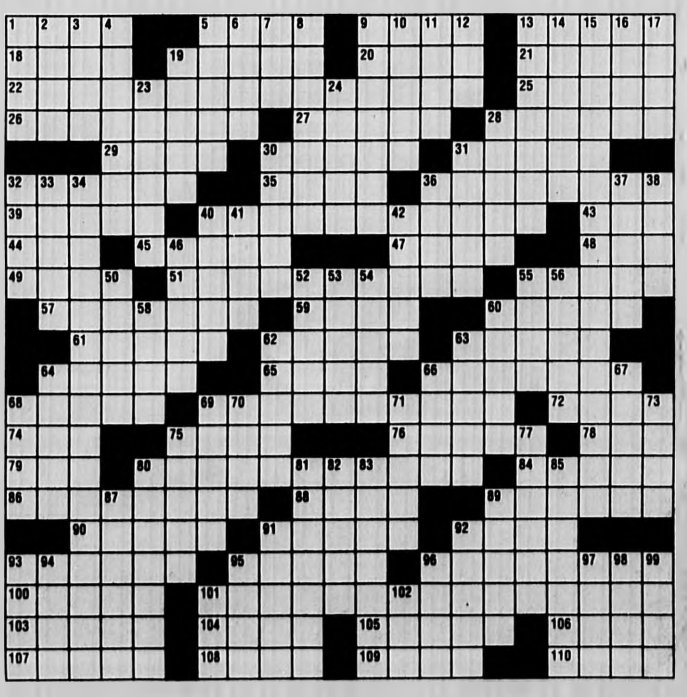

©1991 Los Angeles Times Syndicate

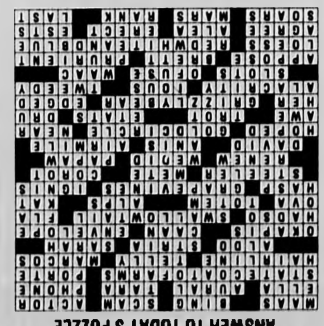

ANSWER TO TODAY'S PUZZLE

# Classified

617 487-SELL
508 879-SELL

Arlington Advocate, Belmont Citizen-Herald, Winchester Star

Fax Numbers (617) 487-7277 or (508) 820-7048


## Best Buys
050 Items $100 or Less

## Automotive
100 American Cars
102 Antique/Classic Cars
103 Four Wheel Drive
104 Imported Cars
108 Motorcycles & Mopeds
108 Parts & Accessories
110 Pickups & Vans
112 Trucks, Heavy Duty
114 Utility Trailers
116 Vehicles Wanted
120 Auto Parking & Storage
122 Financing
124 Rentals & Leasing
128 Service

## Recreation
140 Airplanes & Accessories
142 Airplane Rental & Instruction
144 Canoes, Rowboats
146 Campers, Trailers, RV's
148 Marine Supplies & Equipment
150 Power Boats
152 Sailboats

## Announcements
170 Announcements
172 Club Notices
174 Happy Ads
178 Lost & Found
180 Novenas
182 Personals
184 Singles
186 Ski Directory
188 Tickets
190 Travel & Car Pools

## Services
200 Air Conditioning
202 Appliance Repair
204 Appraisers
206 Architects
208 Arts & Crafts
210 Asbestos Removal
212 Beauty Services
214 Bookkeeping
216 Business Services
218 Calligraphy & Stenciling
220 Carpet Services
222 Carpentry
224 Catering & Bar
226 Ceilings
228 Ceramic Tile
230 Child Care Services
232 Chimney Cleaning
234 Cleaning Services
236 Clock & Watch Repair
238 Computer Services
240 Contractors
242 Counseling
244 Decorating
246 Demolition
248 Dirt, Sand & Gravel
250 Drapery
252 Elder Care
254 Electrical Services
256 Engine Repair
258 Entertainment
260 Excavating
262 Fences
264 Floor Services
266 Garage Doors
268 General Services
270 Gutters
272 Hauling
274 Health & Fitness
276 Heating
278 Home Security
280 Housecleaning
282 Household Repairs
284 Housesitting
286 Instruction & Tutoring
288 Insulation
290 Landscaping
292 Laundry
294 Lawn & Garden
296 Legal Service
298 Limousines
300 Locksmiths
302 Masonry
304 Moving
306 Painting
308 Paving & Seal Coating
310 Pet Services
312 Photography
314 Piano Tuning
316 Plastering
318 Plumbing
320 Professional Services
322 Pool & Patio
324 Refinishing & Restoration
326 Remodeling & Repairs
328 Roofing
330 Screen Repairs
332 Septic Services
334 Sewing & Alterations
336 Siding
338 Snow Removal
340 Tax Preparation
342 Tree Service
343 Upholstery
344 Video Services
346 Wallpapering
348 Waste Removal
350 Weddings & Parties
352 Window Cleaning & Replacement
354 Window Treatment
356 Wood Splitting

## Employment
400 Education & Instruction
402 Employment Agencies
404 Job Fairs
406 Resumes
412 Positions Wanted
414 Accounting
416 Aviation
418 Beauty Professionals
420 Business Help
422 Child Care Needed
424 Data Processing
426 Domestic
428 Engineers
430 Entertainers
432 Financial
434 General Help
436 Insurance
438 Management
440 Manufacturing
442 Medical & Dental
443 Musicians
444 Part Time
446 Professional
448 Receptionist
449 Restaurant, Lounge, Hotel
454-484 Retail Sales
486 Sales
488 Secretarial
490 Seasonal Help
491 Technical
492 Telemarketing
494 Temporaries
496 Trades
497 Transportation
498 Warehouse

## Financial
502 Business Opportunities
504 Business Opportunities Wanted
506 Financial Services
508 Investments
510 Loans

## Merchandise
600-650 Garage Sales by Town
660 Antiques
661 Appliances
662 Auction & Estate Sales
663 Bicycles
664 Books
665 Building Materials
666 Cameras & Supplies
667 Carpets
668 Clothing
670 Coins & Stamps
671 Computers
672 Consignment Goods
673 Fairs, Flea Markets & Rummage Sales
674 Farm Stand Goods
675 Feed, Seed & Plants
676 Furniture
677 Guns
678 Horses, Livestock & Poultry
680 Jewelry
681 Machinery & Tools
682 Medical Supplies
683 Miscellaneous
684 Musical Instruments
686 Oriental Rugs
687 Pets & Supplies
688 Pools, Spas & Supplies
690 Portable Buildings
691 Restaurant, Store & Bar
692 Retail Outlet
693 Sewing Machines
694 Sporting Goods
695 TV, Stereo & Video
696 Wanted To Buy
697 Wood & Fuel

## Rentals
700 Apartments Furnished
702-755 Apartments Unfurnished
756 Cape Cod
757 Commercial Space
758 Condos & Townhomes for Rent
761-814 Homes for Rent
815 Industrial & Warehouse Space
816 Office & Desk Space
817 Rental Sharing
818 Rooms for Rent
819 Personal & Business Storage
820 Vacation Rentals

## Real Estate
825 Builders & Developers
826 Business Property
827 Cape Cod Property
828 Condos & Townhouses
830-890 Homes for Sale
900 Open Houses
950 Income & Investment Property
952 Industrial Property
954 Lots & Acreage
956 Mobile Homes
958 Mortgages & Loans
960 Out of State Property
962 Real Estate Auctions
964 Real Estate Services
966 Real Estate Wanted
968 Seasonal Property
970 Time Sharing



What's A Smacarooney?

It could be just *the* deal you're looking for... call for details.


### When To Call Us
Monday Thru Friday 8:00 A.M. to 7:00 P.M. and Saturday 8:00 A.M. to Noon.

### When Your Ad Is Due
To place, cancel or correct your Line ad:
Tuesday at Noon
To place, cancel or correct your Display ad:
Monday at 4:00 P.M.

### Mailing Address
Harte-Hanks Community Newspapers
580 Winter St.
Waltham, MA 02154
or 33 New York Ave.
Framingham, MA 01701


Please read your ad on the first day of publication. If there are mistakes, notify us immediately. We will correct the mistake for the next possible publication. We limit our liability to you in this way, and we do not accept liability for any other damages which may result from an error or omission in an ad. All ad copy must be approved by the newspaper which reserves the right to request changes, reject or properly classify an ad. The advertiser, and not the newspaper is responsible for the truthful content of the ad. Advertising is also subject to credit approval.


Harte-Hanks Community Newspapers

JUN 3 1993

## 100 American Cars

**A Hubcap** Missing? Call Hub Cap Annie!!! 508-755-3270 or 1-800-300-2664.

**Buick Century,** 1985, 4 door, loaded, 110K, original owner, $2,000 508-653-0799

**Buick Century,** 1980, Dad is too old to continue to drive this clean, 1 owner car. $950. 508-879-6267.

**Buick Electra** 225, 1963 convertible, 74K, $2995. 617-255-9064 after 3pm.

**Buick LeSabre** 1984, loaded, 88K, 1 owner, very good condition. $2400. 435-4283.

**Buick LeSabre** Wagon 1980 - Good running condition. 350 V8, air, many new parts. $950/best. Days (617) 641-0900, eves 646-2028.

**Buick Regal** 1985 silver, air, good running condition. 75k mi. $2000. 617-769-3994.

**Buick 1981** Skylark, 4 cylinder, power steering, brakes, automatic, air, stereo. Mint. No dents/rust. 75k mi. $2700. 617-938-8265 eves

**Cadillac Cimarron** Roadster 1984, leather interior, air, stereo cassette, auto reverse, Power: locks, side mirrors, steering & windows. Fog lights, rear window defrost, cruise, alloy wheels, impeccably maintained, records available, 60K $4495. 617-237-1578

**Cadillac Cimerron,** 1985, 45K, mint condition, stereo, air, loaded, 1 owner, $4500. After 5PM 508-429-2718.

## 100 American Cars

**Cadillac Eldorado,** 1986 - Excellent condition. Fully loaded, 50K miles. $5695. Call 508-872-1550.

**Cadillac Eldorado** 1983, looks & runs great. $2995 best. 617-769-9532.

**Cadillac 1991** DeVille, white 4 door, 4000 mi. Estate sale, warranty, alarm, Cabriolet roof, lace wheels. Asking $23,000. 617-484-0773

**Camaro 1981** Berlinetta, v8, automatic, t-tops, loaded, Florida car, 74k mi. No accidents. $2300. 508-358-5459

**Camaro 1986,** V6 5-speed, black/silver, gray interior 1 yr warranty. $2950. Town Line Auto Sales, 485-4580

**Camaro 1985** V6 automatic, t-tops, runs great, real clean. $2850. Town Line Auto Sales, 508-485-4580

**Capri 1984,** sporty, sunroof, 4 speed, runs well, new tires. $1500. 508-872-2567

**Chevy Camaro** Berlinetta, 81, v8, automatic, power windows, power locks, power steering, power brakes, air, sunroof, tilt wheel, new rims, tires & radio. $1500 508-478-2881.

**Chevy Camaro,** 88, 305 hp/fuel injected, $4500/best. Tom 617-625-9579.

**Chevy Camaro** Coupe 1985, V6, 86K, 5 speed, air, am/fm cassette, charcoal gray, runs well. Needs minor body work. $2500. 617-729-9355.

**Chevy Camaro** 1984, 6 cylinder, stereo cassette, automatic, runs well. $1200/ best. Call evenings 617-926-4064.

## 100 American Cars

**Chevy Caprice** Classic 1991, loaded, immaculate condition. 56k mi. $10,000. 508-842-2571.

**Chevy Caprice** Classic, 1986, 4.3 l, am/fm, air, 85K, $3800/best. 617-329-9897.

**Chevy Caprice** Classic, 84, 4 door sedan, silver with cloth interior, fully loaded with every option available including wire wheels, 100k mi. drives & looks beautiful. $2495. Framingham Used Auto Sales 508-875-5045.

**Chevy Caprice** Wagon 1985, 9 passenger, air, 2 tone, wires, 1 owner, 68k mi, no rust. $3150. 617-646-2542.

**Chevy Caprice** 1984, power windows, air, cruise, tilt, am/fm stereo, V6 3.8 liter, good engine & transmission, new brakes. $1100/best. Paul, 617-361-5604 days.

**Chevy Cavalier** 1986, 4 door, 5 speed, runs and drives excellent. $1700. Please call 508-429-4686.

**Chevy Cavalier** wagon, 90, 6 cylinder, auto, air, power steering/brakes, stereo. $2995. Metro Brokers. 508-460-1400.

**Chevy Cavalier,** 88, 38K, white, auto, air, 4 door, rear defrost, tinted glass, $4000. 449-8226.

**Chevy Cavalier** station wagon 1985 auto, 1 yr warranty, runs great! $2250. Town Line Auto Sales 435-4580

**Chevy Cavalier** 1985, runs well, needs some work. $500/best. 508-429-6388

**Chevy Celebrity** 1986 4 door, AM/FM radio automatic, very low mi. some rust spots. $1895. 617-893-7594

**Chevy Celebrity** Eurosport-1985, 4 door, 77k mi., very clean, asking $2750. Car Craft 508-393-3933.

**Chevy Celebrity** 1986, 2 door, 4 cylinder, 4 speed, power steering/brakes, am fm stereo, new brakes, clutch & tires. Great condition, very well maintained, w/ full service records. 106K highway miles. $1500/best 617-349-8683 days or 617-469-4473 eves.

**Chevy Celebrity,** 83, 63K, excellent condition. $1400/ best. 508-668-9822, Joe.

## 100 American Cars

**Chevy Celebrity** Wagon, 85, white, V6, auto, power steering/brakes, air, roof rack, stereo, 1 owner, records. Runs great. $1895. 617-721-2679.

**Chevy Eurosport,** 1989, loaded, excellent condition, everything new. $4400. 569-7657, 449-1137.

**Chevy GEO** Storm 1990 - Black with pin stripes, 5 speed, sun-roof, cassette, 4 new tiers, new front struts & exhaust system. Extended warranty. Low mileage. Like New! $5550. 508-881-7798.

**Chevy Impala** Wagon 1979, great work horse, 1 owner, in use now. high mi. $850 negotiable. 617-444-5653

**Chevy Iroc** 350, 1988 automatic, t-tops, loaded, 44 K mint! $8250. 508-651-3300.

**Chevy Lumina** Sedan, 91, 6 cylinder, auto, air, tilt, cruise, cassette. $6995. Metro Brokers. 508-460-1400.

**Chevy Malibu** 1979, Hot! Hot! Hot! 1200 miles on this silver exterior new maroon interior beauty's powertrain 327ci/355 HP, 373 gears/ psi, B & M ratchet shifter, dual exhaust with cutouts and dumps, Eagle ST's, tinted windows, Hedman headers, Holley 650, Weland Hi-rise, drive shaft loop, Crane cam, Sony quad am/fm cassette, documented and too much more to list! Over $10,000 invested sell for $7500/best. Gotta Pay for Divorce!!! Please call Dan 508-966-4340.

**Chevy Malibu** 1980, am/fm cassette, $300/best offer 508-653-6045

**Chevy Nova** 1986 - 5 speed toyota engine, air. Runs Great! $2500. 508-651-0337

**Chevy Nova** CL 1987, 4-door hatch back, 12K miles, air, auto. $4100. 508-875-6582

**Chrysler New** Yorker 1986 - 4 cylinder turbo, Landeau roof, leather interior, new transmission, 109k. $2750. Call Tom nights/weekends (508) 478-8920, weekdays (508) 473-9170.

**Chrysler New** Yorker, 86, 6 cylinder, 62K, 1 owner, excellent condition, new tires, all power, air, tilt, cruise, $6,350. 508-529-4511

## 100 American Cars

**Chrysler New** Yorker 1988, 1 driver, excellent condition, New tires, brakes, shocks. $4400. 617-899-0195

**Chrysler 5th** Ave. 1985 - Loaded, 49K miles, estate car, excellent condition. $3900. 508-429-5359.

**Convertible, 1973,** Chevy Caprice, green/white, original paint, top, interior. V8, auto, new tires, brakes, exhaust. 1 owner, $3475/best. 508-756-7889

**Corvette, blue,** 1981, auto, t-tops, good condition, clean, $11,000. 617-327-8964

**Corvette, 81,** white with red interior, glass, T-tops, 41K original. Excellent condition, $13,500 or best offer. 508-222-0623 evenings.

**Corvette- 85,** 30K, auto, $10,000,garaged & perfect condition. 508-435-5935

**Corvette 1984** stored, low mileage, alarm system. $11,000. Call for info, 617-332-4038

**Corvette 1979.** 45K mi. on chassis, 200 mi. on hi-po 350 engine, automatic, air, ready for paint. $720/best. 508-485-5084

**Cutlass Ciera,** 1985, 58K original miles, new tires/ brakes/muffler, very good shape. $2800. 508-838-9436.

**Cutlass Ciera,** 85, 4 door, air, am/fm, V6, beige, tilt wheel, cruise. $2000/best. 508-668-4691.

**Cutlass Cruiser** Wagon, 1987, Excellent condition, new tiles, air, electric seats/locks/windows. 105K. $3500. 617-237-3751.

**Dodge Aries** 85 - 2 door, 77k, 4 cylinder, rebuilt top motor on 5/93, light blue exterior. Runs & looks great. $1250. Call 508-359-7935.

**Dodge Caravan** 1986 LE, blue with wood trim, 7 passenger, 2.6 1 Mitsubishi engine, automatic, air, am/fm cassette, cruise, power steering and brakes. 1 owner, always garaged, maintenance records, 112K miles, $3500/best offer, as is, 508-359-7602 evenings.

**Dodge Caravan** 85 SE, good condition. 115k mi., $2395 best. 617-329-5937.

**Dodge Caravan** LE, 1988, black with wood trim, 7 passenger, am/fm, air, cruise, alarm, power windows, locks and seats. Excellent condition, 50K, $8,000. 617-329-8721

**Dodge Colt,** 1983, low mileage, $450 or best offer. 617-328-5077, 7pm-9pm.

**Dodge Omni,** 1985, 4 door, auto, 70K. $1200/best. Call Pat 617-647-3827.

## 100 American Cars

**Dodge Dynasty** 4 door sedan, 89, maroon air conditioned, stereo, very clean, $4990. Reconditioned & warrantied. Auto city. 508-879-4222.

**Dodge Dynasty** Landau 89, maroon, bluer burgundy interior, power windows, locks, cassette, v6, tilt, cruise, great shape.$5990. Reconditioned & warrantied. Auto city. 508-879-4222.

**Dodge Reliant,** 1986, excellent condition, used as 2nd car, $1,700 or best offer. 508-358-4187

**Dodge 1988** Caravan SE, 6 cylinder, automatic, 7 passenger, AM/FM stereo cassette. Excellent condition. 99K mi. $5500. 508-359-5186

**Eagle Premier 88** - 4 door, 6 cylinder, loaded. $3400/ best. Call 508-429-6130.

**Ford-Crown Victoria 1986,** 2 door, white, blue top, 104K, all power, cassette, mint condition, $3500, call Walter 893-6711, ext.240, 9-5 pm.

**Ford Aerostar** XLT 1986, 2 tone, 2.8 V6, air, automatic, power steering/brakes, stereo, runs great, looks great! $3500/best. 508-520-2331

**Ford Crown** Victoria, 89, 1 owner, only 47K, impeccable throughout, air, auto, stereo, exceptional. Need A Car. 449-2600.

**Ford Crown** Victoria 1983, fuel injected, new battery/ exhaust, runs great! $1100. 508-877-3135

**Ford Escort** 85- Fix/parts. Needs battery. Backfires. $400 best. 617-964-9714.

**Ford Escort,** 1987, 43K, automatic, air, nice condition, $2300. 508-429-1996.

**Ford Escort 1984** good, clean condition, 71k mi. $1200. 508-443-8962

**Ford Escort** LX 1990, 4 cylinder, automatic, air, am/fm cassette, 42K miles, excellent condition! $4395. Call 508-481-2442.

**Ford EXP 86,** $550 as is. Good running condition. 508-568-0747

**Ford Fairmont** 1981 red sports coupe with white vinyl roof, original owner, automatic, air, 73K, extra mint condition! $1800. Call 9-1pm, 508-872-6418.

**Ford Fairmont** wagon, '78, 6 cylinder, am/fm, power steering/brakes, air, very low 52K miles. Looks/runs good. 617-893-0920. $1500.

**Ford Mustang** GT 1989 red, mint, 52 K miles, power windows power locks, sunroof $6800/best. 508-626-8204

**Ford Mustang** LX, 1991, hatchback, 5.0, 5 speed, Texas car, 36K, red/gray, clean, adult owned, extras, warranty till 1996, not driven. $9750/best. 508-429-1692.

**Ford Mustang** 1966 - 6 cylinder, 1 owner, needs body work. $1500. 617-484-0838

**Ford Mustang,** 82, blue, 121K, 6 cylinder, 4 speed, must see. $500 or best offer. 617-576-0576

**Ford Mustang** LX Convertible, 1988, 5.0, red with white top, fully loaded, 69K, brand new tires, mint condition, $8,200 or best offer. 617-449-0447

**Ford Probe** 1989. Great condition. Red, sunroof, air, am/fm cassette, tilt. $6450/best. 508-429-8260

## 100 American Cars

**Ford Taurus** GL, 1989, 4 door sedan, auto, 6 cylinder, new tires/brakes, locks and runs great. $4400. Fram Auto Sales 508-875-5045.

**Ford Taurus,** GL Wagon 90, medium blue, all power assists, cassette, alloy wheels, $6990. Reconditioned & warrantied. Auto city. 508-879-4222.

**Ford Taurus** GL Wagon 89, pearl white/gray blue interior, rear seat, all power assists, roof rack. Immaculate. $7990. Reconditioned & warrantied. Auto city. 508-879-4222.

**Ford Tempo** LX, 92, loaded, brand new car at used car price! 2k original miles. $9288. Car Craft (508) 393-3933 or 842-3533.

**Ford Thunderbird** 1978, good condition, $750. 508-481-4506.

**GEO Storm** 1990 - silver, excellent condition, extended warranty, all highway miles, air. Sharp! $5600/best. Call eves 508-966-3515

**Geo Tracker** 1992 convertible, red, 5 speed, cassette, 2 wheel drive, 15k mi., like new. $8500. 508-820-0016.

**Geo Tracker,** 1990, 22K, 4 wheel drive, blue with white convertible top, 5 speed, mint. $8450/best. 508-877-6716.

**Grand Prix** '89, fully loaded, 69k asking $6999. 890-2000 ext 202 or 603-429-9555

**Hotdog Tag** Along cart, brand new, $2995/best. 508-481-3232 days, Jerry.

**Jeep Cherokee** Laredo, 1989, 90K, highway mileage, mint condition, power everything. $11000. 361-3773.

**Jeep Cherokee** Laredo, 1991, loaded, auto. $15,900. Len 508-842-3917

**Jeep Dispatcher** 100, retired mail truck, 1975, 38K, auto, $900 or best. 508-667-7071

**Jeep Wagoneer** Limited. 1983. Only 60K. Auto, 87 cylinder, power windows/locks, mint condition. Almost no rust. $3995. Fram Auto Sales. 508-875-5045.

**Lincoln Continental,** 1991, excellent condition, $16,000. 617-762-1674.

**Lincoln LSC,** Mark VII, 85, 89K, good looking car. Charcoal gray, $3500, or best. 617-484-2770, ask for Bob.

**Lincoln Town** car 1990 Signature series, loaded, gray with maroon interior, excellent condition. $14,000. 617-235-8555 ask for Lou.

**Lincoln Towncar** 88 Signature, loaded, excellent condition. 508-429-8713 after 6

**Lincoln LSC** 1988, 6 cylinder, new paint, 68K, gray/gray leather $8000. 617-325-0287

**Mercury Cougar,** 86, white with red leather interior, $1700 stereo, alarm, Motorola phone, only 38K, mint condition, must sell fast. $5800 or best offer. 617-769-3182

**Mercury Cougar** LS Coupe 89, mocha mist, 60k, leather interior, all power assists. $7450. Reconditioned & warrantied. Auto city. 508-879-4222.

**Mercury Cougar** XR7 1988 - 5.0 Liter, Black With Gray Leather Interior, Every Option Available, 75k. Mint Condition, In & Out! $6200. Call 762-9080.

**Mercury Grand** Marquis, 85, 8 hp, 44K, like new, excellent condition. Must see. 617-327-8461.

## 100 American Cars

**Mercury Colony** Park LS Wagon, 88, mint condition, white/wood, moonroof, air, JSB radio, original owner, 48K. Must see. $9000/best. 508-879-0044.

**Mercury Grand** Marquis GS, 1989, auto, all power, 34K miles, always garaged, meticulously maintained, show room condition. $10,250. 508-655-0250.

**Mercury Grand** Marquis LS 1984. 89K miles, good condition, $2995. 617-323-8661

**Mercury Grand** Marquis LS 1987, 4 door, alarm, loaded. 41K Excellent condition $7250/best. 508-653-7000

**Mercury Sable** GS Wagon 1988, maroon, 8 passenger, 55 K miles, runs great!$5700. 508-897-5411

**Mercury Sable** 1986 - Auto, air, stereo, white with cream interior. Looks & Runs excellent. $3295. O'Connell Motors 508-872-2277.

**Mercury Sable** GS 1986, 4-door, 85K miles, windows, locks, air, very clean!. $3995. Car Craft (508) 393-3933 or 842-3533.

**Mercury Sable** LX Wagon 88, midnight blue, rear seat, leather, all power, digital dash, cassette. Reconditioned & warrantied. $6660. Auto city. 508-879-4222.

**Mercury Topaz** Sedan 1985 - 4 door, auto, air,. Only 60,000 original miles. $1995. Metro West Auto 508-872-0374.

**Mercury 84** Topaz, 2 door, excellent condition, no rust, $975. After 5, 820-8727.

**Mercury 88** Topaz - 4 door, 50K miles, air, auto, $4000/best offer. 617-327-5505.

**Oldsmobile Wagon** 1988, automatic, air, stereo cassette, the cleanest available low miles, asking $5995. Need-a-Car, 617-449-2600

**Olds Calais** 1988, 2-door, air, automatic, tilt, AM/FM stereo cassette, 39K low miles. Mint condition! $5500. Call 508-655-1289

**Olds Ciera** 1983 loaded, low miles, excellent condition! $2100/best. 508-872-7959 days, 508-820-4829 eves.

**Olds Cutlass** Supreme 1985 2-door, 3.8 V6, air, stereo, tilt, 4 new tires, 1 owner, mechanically sound, very pretty car! $3295. 508-872-2277

**Olds Cutlass** Supreme 1991 - 4-door, air, automatic, power brakes/steering, power windows/locks, tilt steering, cruise, AM/FM stereo cassette, rear defog, 3.1 V6. $7995. 617-769-7061.

**Olds Cutlass** Supreme, 1981, 93K original miles, excellent condition. Power steering/brakes, air, stereo, wire wheels, Chapman security, $2395. 334-4267.

**Olds Cutlass** 78 - V6, 97k, bucket seats/center console, interior in great shape. body solid. Runs Great! $750. 508-359-7935.

**Olds Cutlass** Supreme 1983 with '87 motor, good condition, 23k miles, new muffler $2800/best offer. Call 617-926-4638 after 6pm.

**Olds Cutlass** Ciera 84 - Auto, air, 6 cylinder, 98k. Needs valve job. $650. 617-926-4837.

**Olds Omega** 1984, air, am-fm tape, clean, rear defroster, 83k mi., $1300. 508-877-0231.

## 100 American Cars

**Olds Omega** 1983, 2 door, tan, cloth interior, 46k mil, original owner, automatic, air, am-fm stereo, all power, new tire, in good condition. $2000 best. 508-872-5418

**Olds Cutlass** Cruiser 1986, loaded, 3rd rear seat. 25K mi. on new engine. Runs great. $2700. 508-877-2695

**Pontiac Bonneville** 1987, black, 4 door, air, AM/FM. 1 owner, excellent condition. $4500. 508-881-6751

**Plymouth Laser** RS, 1990, white, excellent condition, low miles, well equipped, asking $7,499. Call 508-897-0949, Barry.

**Plymouth Reliant,** 82, 4 door, 4 speed manual, minor front end damage, new alternator, all new belts, 3 good tires, needs 1, includes full size spare and trailer hitch. $550 or best offer. 508-788-6017

**Plymouth Voyager** LE, 1984, auto, 7 passengers. 90K. Very dependable. $3300. 617-244-9184, eves.

**Plymouth Voyager** SE, 1986, 4 cylinder, 2.5L, auto, air, 95K, $3750. 508-655-3686.

**Pontiac Firebird** Formula 1988, V6, 5 speed, t-tops, power windows & locks, air, low miles, great condition! Asking $6500/best offer 617-926-4052.

**Pontiac Fiero,** 1988, 4 cylinder, air, white, alloy wheels, good condition, 55K, $3000 508-875-1627

**Pontiac Grand** Am SE '92. V6, 4 door, automatic, power steering/ brakes/ windows/doors, air, am/fm cassette, alarm system, maroon, $9,900. 508-366-5085

**Pontiac Grand** Prix SE 1990, 3.1 liter V6, 2 door, 5-speed manual, white, every option. Looks & rides like new! 508-881-6312

**Pontiac Grand** AM 87 - Auto, 4 door, air, 66k mi., new tires. Good condition. $3600/best. 508-533-8382.

**Pontiac Grand** Am, 86, air, stereo, new paint/tires/ brakes, real clean. $2400/ best. 508-668-9822, Joe.

**Pontiac Grand** AM SE 1987 - Coupe, V6, auto, air, power, sunroof. $3995. Metro West Auto 508-872-0374.

**Pontiac Grand** Prix SE 1989, V6, 2 door, 10K original mi. Loaded. Garaged. $10,500/ best. 508-850-0416

**Pontiac LeMans** 1980, rebuilt motor, many new parts, good mechanical condition. $675/best offer. Call 508-429-5444

**Pontiac Safari** Wagon 1987, must see, mint, loaded, sunroof, 1 owner, all records. 3 seat., $5395. 508-875-1411

**Pontiac Trans** Am 1982 - 56,600 original miles, full power, 1 owner. $3000/best. Call 508-877-0687

**Pontiac T-1000,** 1984, 36K original miles, 1 owner, new brakes & exhaust system, needs paint & minor body work. Call anytime, leave message, 508-897-3245

**Pontiac Ventura** 1976, V8 engine, 68K miles, excellent condition, garaged, appraised at $3000. $2000 firm. Call 617-891-5989

**Pontiac 6000LE** 87 - 4 Cylinder, auto, 4 door, power everything, am/fm cassette stereo. Excellent condition inside & out. All maintenance records. Great on gas. Super car. $3500/best. Call 508-875-8240.

## 100 American Cars

## 100 American Cars


$60 CASH PAID $60
Junk Cars & Trucks
Complete Full -Size
"We Pay What We Advertise"
1-800-654-8202
Used parts - Reasonable prices
HOLLAND USED AUTO PARTS


## 126 Service

## 126 Service


CA$H NOW!!!
We need good used cars
Call: Al Ames
643-5300
Hodgdon-Noyes
Buick Pontiac GMC
835 Mass. Ave., Arlington, MA 02174



We Speak Body Language
Come to Bonnell Ford for expert body repair.
• Free Estimates
• Authorized Factory Parts
• All Makes, All Models
• We Will Work with Your Insurance Company
Bonnell Ford
Call 617/ 729-9700
353 Cambridge St., Winchester
MA Registration #RS438


## 116 Vehicles Wanted


JUNK CARS REMOVED
J.P. Carroll Inc.
Used Auto Parts
861-6060
Mass. Licensed Dealer

# SERVICE DIRECTORY

## YOUR INDEX FOR LOCAL BUSINESS AND PROFESSIONAL SERVICES.

**Call your service directory hotline for advertising information:**

**508-820-7095 or 617-487-7225**

**SERVICES**


200 Air Conditioning
202 Appliance Repair
204 Appraisers
206 Architects
208 Arts & Crafts
210 Asbestos Removal
212 Beauty Services
214 Bookkeeping
216 Business Services
218 Calligraphy & Stenciling
220 Carpet Services
222 Carpentry
224 Catering & Bar
226 Ceilings
228 Ceramic Tile
230 Child Care Services
232 Chimney Cleaning
234 Cleaning Services
236 Clock & Watch Repair
238 Computer Services
240 Contractors
242 Counseling
244 Decorating
246 Demolition
248 Dirt, Sand & Gravel
250 Drapery
252 Elder Care
254 Electrical Services
256 Engine Repair
258 Entertainment
260 Excavating
262 Fences
264 Floor Services
266 Garage Doors
268 General Services
270 Gutters
272 Hauling
274 Health & Fitness
276 Heating
278 Home Security
280 Housecleaning
282 Household Repairs
284 Housesitting
286 Instruction & Tutoring
288 Insulation
290 Landscaping
292 Laundry
294 Lawn & Garden
296 Legal Services
298 Limousines
300 Locksmiths
302 Masonry
304 Moving
306 Painting
308 Paving & Seal Coating
310 Pet Services
312 Photography
314 Piano Tuning
316 Plastering
318 Plumbing
320 Professional Services
322 Pool & Patio
324 Refinishing & Restoration
326 Remodeling & Repairs
328 Roofing
330 Screen Repairs
332 Septic Services
334 Sewing & Alterations
336 Siding
338 Snow Removal
340 Tax Preparation
342 Tree Service
343 Upholstery
344 Video Services
346 Wallpapering
348 Waste Removal
350 Weddings & Parties
352 Window Cleaning & Replacement
354 Window Treatment
356 Wood Splitting


BUY IT. SELL IT. FIND IT. CLASSIFIED


**Don't Let The Bells Stop Ringing.**

Give to the Salvation Army. We need your help to keep on helping.

THE SALVATION ARMY

**Don't let the bells stop ringing.**


### 200 Air Conditioning

**Central air** systems, add on or complete. By Armstrong. Free estimates, fully insured. 1-800-300-COOL (2665) or 508-485-0191

### 208 Arts & Crafts

**Paint &** assemble a porcelain doll on weekend of June 26, at Porter Square, Cambridge. Professional instruction, call now 617-354-8541 for details.

### 216 Business Services

**Business Support** Services. Providing all types of business/personal, typing/word processing, tape transcription, laser printing. Letter Perfect. 729-7595.

**Expert typing** and transcription. Business letters, term papers, manuscripts etc. 20 years experienced medical transcription. 729-3961.

**Typing/Word processing** and laser printing of letters, resumes, papers, etc. Fast turn around. FAX. Call Ellen at 643-2871.

**Typing (Belmont).** Dictation, shorthand. My home. Satisfaction guaranteed. Call 7-9 a.m., 5-7 p.m. 484-2055.

**Daniel J. Farrell**

**Electronic Filing**

**Income taxes prepared. Notary Public**

**Call 648-5102, Arlington**

### 222 Carpentry

**AAA Quality!** All types carpentry. Decks, doors, windows, general home repairs. No job too small. Reasonable rates. Licensed. Jim McCadden: 643-4341.

All of your remodeling needs. General carpentry, repairs, windows, roofing, siding, kitchens & baths. Registration# 101683, licensed & insured. "Detail makes the difference". **Custom Contracting, Inc. Shawn McCadden 617-648-2835**

**A & A CONSTRUCTION**
Residential and Commercial Remodeling, Additions, Decks, Porches, Replacement Windows, Cellar and Attic Cleanouts, Sheet rock Specialists. FREE Estimates.
**617-247-7568**

**BUCKLEY CARPENTRY & WOODWORKING**
Interior & exterior, remodeling, repairs, projects & installations. Storm windows & doors. Dependable & reasonable. Free estimates. MA Registration 108451. Call Tim
**643-2619**

**CANNATA CONSTRUCTION**
Small company seeks all types of projects. Inside or out, large or small, new work or repair. Local references. Call Robert 617-364-2613, 508-763-8426.

**Carpentry: Decks,** porches, additions, etc. Edward F. Rongone 646-1664. Insured & licensed#107532.

**ED LOCKE**
**FINE CARPENTRY**
Remodeling and Additions
Projects of any size welcome including decks, porches, kitchens, baths and family rooms. Free estimates, many satisfied customers.
Call 328-5381.

### 222 Carpentry

**Carpentry: Licensed** & Insured. Small to large jobs. Excellent references. Call Timothy Laferriere, 508-651-7719.

**Fix-up Clean-up!**
All your home repair maintenance & improvement projects; Siding, gutters, windows, doors, painting, roofing, spring cleaning, removal. Reg/Insured. **491-2727**

**General Contractor**
**Exterior-Interior**
Remodeling-Renovations
Repairs-Additions
Residential-Commercial
**J.P. Puopolo & Son, Inc.**
**643-5926 or 641-1460**
44 Years Experience
Ma. registration #106752
Insured

**"LENNY'S"**
**"FINE CARPENTRY"**
REMODELING-BUILT-INS
CABINETRY-HUTCHES
ENTERTAINMENT CENTER
Formica & Surell Counters
Tile Backsplashes
Repairs, No Job to Small
617-646-0548

**MILLIGAN CARPENTRY**
All phases of interior and exterior carpentry.
Remodeling a Specialty.
**Licensed, insured, references.**
**646-4456.**

**Mill Cove** Woodworking Interior & exterior repairs, remodeling. Decks, stairs & windows. No job too small. Please call: 617-643-5832.

**Repairs. Remodeling.** Additions, decks, custom woodworking. Built in bookshelves, cabinets. Buddy Shute. 617-926-5375.

**Licensed since** 1972. Reg-#113077. Renovations, homes, decks, additions, siding, replacement windows, kitchens & baths. 625-4111, Jesse. 776-7846, Eddie.

### 228 Ceramic Tile

Bathrooms & Kitchens. Full renovations and repairs. Walls, floors & backsplashes. Full Service general contractor. Registration #101683, licensed & insured. "Detail makes the difference". **Custom Contracting, Inc. Shawn McCadden 617-648-2835**

**Ceramic Tile**
**REPAIRS, REGROUTING**
**New installations, kitchens, bathrooms. Free estimates. Call 438-2401 after 5:00 pm.**

### 230 Child Care Services

**Arlington Infant, Toddler Center**
**IMMEDIATE OPENINGS** for all ages (3 months to 5 years old.) All openings in a warm, loving, learning environment with qualified caring teachers. License-000606. 646-7623.

**Arlington Children's Center**
Has Sept. openings for full-time preschool program for 3 to 4 yr. olds. Also, openings for 2 to 3 yr. old toddlers, 3, 4 or 5 days per week. Lic #200804. 617-646-9307

**Family Daycare** Belmont-Open for 1 year & older, part and full time. Lic #64562. Call 617-484-6803

**Home Daycare-** Limited openings.2 months & up. Call now 617 -648-7916 Lic. #67813

**Learn To Grow**
**7:30 A.M. - 6 P.M.**
•Qualified & Caring Teachers
•Safe Outdoor Playground
•Open Enrollment All Year
**At Gibbs Junior High**
**A Center For Children**
**646-3855**
•15 months - 5 years
•Preschool Program
•Flexible Scheduling
•License No. 03108

**"Little Pals"** Play group a fun, learning environment for 2 & 3 yr/olds, has Sept. openings. Call 721-2208 for more info. Lic.#67590.

**PLAY GROUP FOR 2 YEAR OLDS**
Visit the Beginner class at Great Expectations Pre School. This group of 9 children led by 2 teachers will enjoy art, music, cooking, water/sand play, outdoor play and much more. 2, 3, 4 or 5 mornings available for Sept. Extended day optional. Lic #81742. Please call Carole at 617-648-3627 for more info

Providing Quality child day care for all ages. License #70119. Call Ann: 617-488-0941.

### 234 Cleaning Services

**Apartments Cleaned.** Honest, reliable person. Excellent references. Call 646-1834.

**A Better Company.....**

**1 time Cleaning**
Specializing in large jobs & heavy cleaning
Walls, woodwork, cellars, attics. One room or entire house.
**617-396-2290.**

**CHAMPION CLEANERS**
•Looking for 1 time cleanings
•Bi weekly weekly cleanings
•Specializing in real estate closing cleanings
•Have Great References
Please Call **Sandra**
**646-1047**

**Housecleaning.** If you're looking for someone to take care of your house with hard work, careful, responsible and long term references call 617-625-1466.

### 234 Cleaning Services

**Smith Brothers Cleaning Company**
* 15 Years Experience
* Home & Office Cleaning
* Free Estimates
* Excellent References

Call Bob Smith (Owner) at 617-643-9686 anytime.

**SUPRISINGLY AFFORDABLE HOUSECLEANING!**
**Call:**
**617-891-6700**
**Waltham/Wellesley & Weston**
**617-646-6100**
Arlington
Belmont
Watertown
Winchester
merry maids.

### 240 Contractors

**Al Durso** General Contracting, specializing in masonry, carpentry & fence work. Free estimates. 923-1810.

**Carney General Contracting**
**All phases of Remodeling: Kitchens, baths, ceramic tile, hardwood floors, doors & windows, decks, roofing, siding & gutters, additions, dormers, general repairs & maintenance.**
**"No job too big- no job too small!"**
**John A Carney**
**617-643-5249**
Licensed & Insured
Mass Reg#102241
References, Free Estimates

**Contractor, J.P.** Puopolo & Son, Inc. 643-5926 or 641-1460. See our ad under Carpentry in section 222.

**Cuoco Home** Repair Inc. Carpentry, gutters, roofing, painting, siding. Licensed and insured. 617-641-4540.

**GALLAGHER CONTRACTING**
Home Improvement Service
Remodeling Specialists
Quality, New construction
Repairs, & Custom Cabinetry
Licensed, Insured
Registration #100389
**Join My List Of Happy Clients**
**Roger Gallagher 643-1876**

### 264 Floor Services

*Fully Insured*
**DECORUM FLOOR SANDING COMPANY**
**"THE BEST FOR LESS"**
Sanded * Repaired * Installed * Stained
* Refinished * Residential and Commercial
Please call FREE ESTIMATES Tel. **(617) 436-8505** Beep. **(617) 263-9070**
***Discount 10% on 10th anniversary with this ad***

### 240 Contractors

Herman M. General Contractor. Specializing in floors. License #025662. Call: 617-623-1272.

### 250 Drapery

**Interior Details,** designer effects without designer $$$. custom drapes/window treatments, etc. 508-658-9294

**Sprucing up** a room? Swags, Jabots, Balloon, Roman Shades, Draperies, Slip Covers, Pillows, Upholstery, Foam, etc. Your fabric or ours. Free in home estimates and installation. Remodeling recommendations given. Hundreds of color photos of window treatment to pick from of our work. Est 1970. Call Thelma. (617) 969-5440. Weekday, evening and weekend appointments

### 252 Elder Care

**Nurses Aide** with 25 yrs experience in geriatrics will care for elderly. Days or nights. Janet, 643-9224

### 254 Electrical Services

**Alarm/Electrical Work**
**LOWEST PRICES IN TOWN**
• Lighting • Alarms • Power • Bells • Fans • Intercoms • Telephones
Quality work, Insured
**648-2049**
**David**

**A Quality** electrical service. Quality work at a reasonable price. Licensed (E23503) & insured. 617-643-5132.

**CONNECTIONS**
**484-8947**
**Member**
**Better Business Bureau**
Quality electrical work
Outlets, fixtures, doorbells
Electrician
Licensed #A-10838
**Telephone Wiring**
Business/residence
Installation & Repair
**AT&T Quality**
**1/2 the price**
Experienced technicians.
Free Estimates - Warranty

**Edward R. Teehan Jr**
Master Electrician. Fully Insured. Residential & commercial. Free estimates. Lic. A14547. 617-646-0452.

**Frank O'Reilly.** Low hourly rates! Lic. #A14164. Quality work! Free Estimates. Insured. Call 617-862-1071.

**John A. Crosby**

**MASTER ELECTRICIAN.**

**License number A10614. Electrical contracting, Burlington, Mass.**

**273-1628.**

### 280 Housecleaning

**Courtright Cleaning**
**Housecleaning by Liliane**
✦ Excellent Work & References
✦ Satisfaction Guaranteed
**489-6903**

### 254 Electrical Services

**Giacomo Giardini.** Journeyman electrician. Licensed E26004. No job too big or small. Free Estimates. Reasonable prices. 641-1774.

**J.T. Ryan.** Master electrician. No job too small. License A7856. 646-0634.

**Lou Melchianno,** Master Electrician. Lic# A12866, Insured. Call for free estimates, 617-279-9059.

### 262 Fences

**FENCES INSTALLED**
New Installation, all repairs. Wood or chain link. Small jobs or large. Free estimates. Call:
**Arlington Fence**
**617-648-9359**

**Fathers Fence** Co- Wood & Chain Link. Prompt curteous service. Call Toll Free 1-800-864-1111

### 264 Floor Services

**Complete Wood** Floor. Installed, sand-finish-repair. Home (617)-387-4332, Car (617) 538-4018.

**C&F Floors**
•SPECIAL $.65/Sq ft.
Sanded, refinished & 3 coats of finish. Plenty of references. Come see our show room & get a $50 gift certificate at 2368 Mass Ave, Cambridge
**617-547-7493**

**Floors Sanded,** installed, stained, refinished. Expert, quality work. Free estimates. 389-9372

**J & L** Floors. Hardwood Floors installed, sanded, finished. Quality workmanship. References. 646-7497.

**Lyn's Floors.** Install-Sand-Refinish-Repair. Low rates, best quality. Fully insured, free est. 617-394-9219.

**Master Floor,** Install, Sand, refinish, stain, repair. Best quality. Low rate. Insured. Free estimate. 617-569-2499

### 268 General Services

**Trash Hauled** from attics, cellars, garages and yards. Also demolition work, spring clean ups plus complete landscaping service. Call for free estimate. 617-926-8768 leave message.

**TRUCK FOR HIRE**
•Furniture Moving
•Appliances, etc...
•Basement, garage cleaning
•Pick-up & Delivery
**Call Mike**
**643-0448**

### 270 Gutters

**AAA Quality.** Seamless gutter replacement & maintenance. Reasonable rates. Licensed. Jim McCadden 643-4341.

**Gutters aluminum** & wood, statle & soffit repairs roofing free estimates and references, Tim 617-782-9268

**Gutters Cleaned Serviced & Repaired**
Aluminum gutters, slate & asphalt roofs installed. Exterior/interior painting and carpentry work.
* 25 Yrs. Experience
* References
643-7572 or 272-4504

### 274 Health & Fitness

**Arthritic, Rheumatic** joint sufferers. I overcame the pain. No obligation. 617-576-8401.

### 280 Housecleaning

**Are you** looking for a housecleaner? I'm the best you can get. I'm honest, hardworking and responsible. Excellent work at great rates. Many years of experience. I also have great references. 868-3849, Maria.

**Attention!**
**Tired of Cleaning?**
2 Belmont ladies, 9 yrs. experience, will clean your home thoroughly & efficiently. Excellent references available. Free estimates. Call:
**617-489-2869**

**Experienced, reliable,** housecleaner available for one time or regular cleanings.Have car and references. Belmont, Arlington, Watertown, Winchester area. Faye 937-4150

**Homes, Offices,** Apartment Buildings. Good References. Call & Leave Message 617-242-0687.

**Houses, apartments,** experienced cleaner with car, local references, $10/hr. 721-2411, 324-6881

**House cleaning.** Experienced, reliable. Excellent references. $20 off 1st cleaning. 628-8942.

### 280 Housecleaning

**Housecleaning Service.** Experienced. References. Call Christine at 617-739-6406

**Woman with** good references & transportation will clean houses, offices or apartments. 617-623-5105.

**Woman with** good references & transportation will clean houses, offices or apartments. 617-666-0876

### 282 Household Repairs

**Arlington Home & Building**
**General Contractors**
Remodeling, Repair & Build Service. Bathrooms, decks, doors, dormers, electrical, flooring, gutters, kitchens, plumbing, replacement windows, roofing, siding & tiling. Jobs from frame to finish - All aspects of carpentry. Insured. Free Estimates. Lic.#102012. **617-648-4903.**

**Handyman, 35** years experience. Window cords, glass replacement, painting, ceramic tile, general carpentry, deck & porch repair, garages & cellars cleaned. Jack, 729-6815.

**Odd jobs,** small repairs, Call George Sharp, 617 - 645-1456

### 284 Housesitting

**College Grad,** looking for live in or house sitting in the Winchester area. Industrious, responsible, references. Jay, 617-729-3652

### 286 Instruction & Tutoring

**Ceramic Lessons.** Belmont. Mon, Tue & Thu. 7-10pm. Call after 6pm for further information. 484-7682.

**Piano Lessons!!** Popular, blues, improvisational technique and traditional instruction. Specializing in adult beginners. 617-643-0139.

**Summer Piano-** 1 month of introductory lessons. Experienced teacher with masters degree. All ages. 641-4758

### 290 Landscaping

**Antonucci Landscaping & Excavation**
Lawn maintenance, railroad & concrete retaining walls, landscape construction, small excavation work. Commercial & residential. Free estimates. Fully insured.
**646-7407**

**Anza Landscape-** Excavating, rototilling, driveways, new & resurfaced, masonry & tree work. A dependable full service Co. Fully insured. Jim, 617-891-1333.

**Bob's Lawn** Service- Spring clean-ups, trees & shrubs planted, trimmed, removed, railroad ties, construction, new lawns, mechanical overseeding existing lawns, bark mulch, loam delivered-spread. Dump truck/back hoe services, asphalt & masonry repaired, rototilling lawn maintenance from $15. Free estimates & consulting. 648-2354, 646-6314, 729-1295.

**Carracini Landscaping**
Complete Landscape Service. Grass cuts & bushes trimmed our specialty! **$18-$25** grass cuts weekly or bi-weekly.
**Mike, 489-1797**

**Dirt Cheap!**
College student will mow lawns, trim hedges, lay mulch, etc. for the MOST OUTRAGEOUS PRICES! Best quality work for cheapest price; Lawns mowed AS CHEAP AS $10! Call Zack now
**617-484-4042**

**First Lawn Cut Free**
**Grasshopper Landscaping**
Full Lawn Maintenance
Spring Cleanup/Mulch
Tree Work
Much More!
Affordable Prices
Courteous & Dependable
Free Estimates
**617-729-8629**

**Get ready** for Spring, get a head start on spring yard clean-up. B & T Lawn Care. We'll mow lawns, rake debris, trim hedges & other necessary yard work for reasonable pay. Senior Citizen discounts. 617-646-0141

**High School** student to do yard work, lawns & odd jobs. Reasonable! Call 617-646-3008

**H&L Landscaping** - Full Lawn Care, Spring Clean-Ups, Over Seeding. Complete Lawn Maintenance. Fully Insured. 617-484-0323.

**J. Sargeant-** Spring and fall clean-ups, shrubs planted and pruned, loam and seed, bark mulch delivered and spread, tie walls. Complete lawn care service. Call 617-643-2635.

**LAGACE**
**Landscape Construction & Asphalt Paving**
• New lawns, planting mulching, retaining walls
• Loam & mulch deliveries
• Driveway Repairs
• Bobcat (front end loader) Service
• Lawn maintenance, cleanups, bushes cut
• Experienced & reliable
**FREE ESTIMATES**
**CALL MARC: 646-0246**

**Landscaping, By** yard works etc. Landscape maintenance and construction, seeding and sod, retaining walls. Tree, stump, removal and pruning, 617-643-5550.

### 290 Landscaping

**Lawn Cuts**
from
**$10.00**
Will beat anyone's price Guaranteed!
Full cleanup, mulch planting, removal services
Free Estimates
**Brothers Lawn Service**
**617-643-7463**

**MAHER LANDSCAPING**
Spring Clean Ups
Grass Cutting
Bushes Trimmed
New lawn's by seed or sod
Bark Mulching
Complete Landscape Service
**489-3892**
**974-3011**

**Mowing &** More. Weekly mowings, clean-ups, fertilization programs, mulching, trimming & pruning, brush & trash removals, plus more. Call Chris 617-729-6828 or 508-658-9996

**RJC LANDSCAPING**
Cleanups, mulching, maintenance, fertilizing, pruning, railroad tie walls, shrub & tree plantings & design, sod & seed lawns, custom patios.
**617-484-2634**

**Simple Cuts**
Simple Cuts for very simple prices. When times are tough go back to the simple basics. Call David at:
617-489-LAWN

**D&S Landscaping**
**Arlington/Medford**
**Full Lawn Main.**
**Spring Clean Ups**
**Mulching**
**Save $$$**
**Red Hemlock Mulch**
**$29/yd.**
Most Lawns $15
**396-4445**
**Fully Ins. Free Est**

**DREAMSCAPE LANDSCAPE**
• New Installations
• Exquisite Tree & Shrub Borders
• Japanese Gardens
• Ponds & Waterfalls
**FREE ESTIMATES**
**(617) 648-6595**

### 294 Lawn & Garden

**Help with** planning & planting your perennial garden. Reasonable rates. Flexible schedule. Sharron 648-3924

### 302 Masonry

**Always Lasting** - G. Zottola & Sons - General Masonry. Specialize in cement, flagstone, blue stone, walkways, brick & block work. All types of repair work. 35 years experience. 891-6562.

**Masonry** - New repairs, waterproofing, steel bulkheads installed. 10% discount for senior citizens. Call John 617-926-3958.

**Salvi Masonry** Work, specializing in flagstone, brick stairs, cement work. Free estimates. 617- 942-7273

**T.N.C. Contracting.** All aspects of masonry & tile work. Installation, repair, restoration & water proofing. Call Tom Colomey at 646-2353, 893-3728.

### 304 Moving

**BENNY'S**
**Moving & Storage**
**Experienced movers**
Free box delivery
20% off boxes with ad
**Free estimates**
**617-926-0426**
Lic#29451, Insured

**Help-U-Move: Hard** working, low cost, professional movers. Save $ if u-help. 244-7362, 1-800-326-3995.

**JULIAN WRIGHT MOVING CO. INC.**
**Licensed For Local & Long Distance**
**Moving - Storage - Packing**
**MDPU 24430 - ICC 204739**
**Tel: 617-661-2958**

**Movers Unlimited:** Free estimates, packing, storage, rigging, piece work, no minimum. Flat rate or hourly. Licensed and insured. Call 617-268-5522.

**Truck For** Hire- Home, office moving. 1 item or whole house. Local/long distance. Low rates! Mike, 643-0448.

### 306 Painting

**Bolduc Painting**
**Now scheduling** for Spring & Summer work. Interior/ exterior, quality work. Gutters & light carpentry. Fully insured, reasonable rates. Free estimates. MA registered contractor #105981. Bob: 646-0564.

**Champion Painting** Interior & Exterior. Residential & Commercial. Specialities: ceilings, old ceiling repair, spray texture, windows/trim. Low rates, licensed & insured, references. 938-5938

**DeBiase Painting** & Carpentry. Interior/exterior. Quality work at a very honest price. Free estimates. Leave message or call after 5:30 617-391-6997

**Experienced Interior** & exterior painting. Free estimates, very reasonable rates. No job too small. Call anytime. 617-729-4438.

### 306 Painting

**Haggerty's Paint & Papering**
"Do it right the first time"
Call Neil Haggerty now!
617-629-2982

**•J.D. Painting Co•** Interior, exterior, wallpaper removal, wall & ceiling repair, home repairs. 848-9350 anytime.

**L & L** Painting - Interior & Exterior. Residential & Commercial. Free Estimates. Fully Insured. Call Lance 617-267-1497.

**Mike's Paint Co.**
Interior/Exterior painting. Quality workmanship. Reasonable rates. Call Mike 617-648-1923.

**Murray's Painting**
Interior & Exterior
Residential & Commercial
Fully insured
Free estimates
20 years experience
**Peter: 617-648-2645.**

**Painting- Interior/Exterior.** Quality preparation & work. Free estimates. Call Brendan Smyth 641-4253.

**A Painting** Co. -Interior, exterior. 12 yrs. experience. Clean, Insured. Free estimates Peter, 617-643-1732

**Professional Touch Painting**
Schedule now for spring/summer work. Interior & exterior painting. Gutter work & Light carpentry. 15 yrs experience. Local references.
**Call Tim**
**617-648-4844**

**C & C** Contract painting. Quality interior & exterior painting. Free estimates. Reasonable prices. 617-643-5550

**SEAN BOYLE**
**PAINTING • RENOVATIONS**
Excellent work, prices, references. Also Gutters & downspouts.
**FREE ESTIMATES**
**625-3418**

### 310 Pet Services

Doggedly Determined to satisfy your pets and you. 365 days a year in your home while your're at work or away.
**Pet-Estrian Services**
Member Nat'l Association of Pet Sitters
Fully Insured
**484-2489**

### 312 Photography

**Computer Restoration** is here. Have your old black and white photos colored at The Winchester Camera Shop. 729-8383.

### 314 Piano Tuning

**Henry Holland,** piano tuner technician. Tunes, reconditions pianos. Free estimates given. All work guaranteed. Call 617-721-1389.

### 316 Plastering

**AS Plastering,** all styles ceiling, walls, blueboard skim coat, quality work. Free estimates. 666-6001 or 628-6911.

**Atlantic Plastering** & Drywall. Plastering & stucco work. Call 617-484-9919

**Joe's Plastering.** Complete plastering service. New & repair stucco work. Also painting. 617-643-9546.

**Plastering-ceilings, walls,** etc. Quality work. Always a job well done. Clean. Larry McLaughlin 935-1820.

### 318 Plumbing

**H.A. English.** Plumbing, heating, drain cleaning service. Free estimates. Master plumber 11348. 923-2384 or 1-800-402-1271

**JIM'S PLUMBING**
**484-8234**
Heating/Gas Fitting
Burnham-America's Boiler Co.
Kitchens and bathrooms
Tile work
LICENSED/INSURED
Free Estimates.

**Mirabella Plumbing & Heating**
Fast, friendly plumbing service is not a thing of the past. All your plumbing needs performed at reasonable rates.
** 625-1396 **

### 326 Remodeling & Repairs

**Fix-up Clean-up!**
All your home repair maintenance & improvement projects; Siding, gutters, windows, doors, painting, roofing, spring cleaning, removal. Reg/Insured. **491-2727**

**Retired builder** seeks odd jobs. Carpentry, roofs, painting, vinyl siding, replacement windows. 484-5931

**Mike's Masonry & Tile**
*Specializing in repairs*
• Installation of Bulk Heads
• Fireplace-Dampers-Clean Outs
• Plastering & Waterproofing
Free Estimates
**646-8879**

### 328 Roofing

**Bonded Roofing** and Sheetmetal. Copper, slate, rubber and all other types of roofing. Repair work and new. Custom made cutters and repairs. Skylights and Chimneys. 617-648-8184.

### 328 Roofing

**AAA Quality** Roofing. Repairs recover and strip. No job too small. Licensed. Jim McCadden. 643-4341.

All types of roofing, repairs, replacements, skylights, gutters, general carpentry. Call for a free written estimate. Registration #101683, licensed & insured. "Detail makes the difference". **Custom Contracting Inc. Shawn McCadden 617-648-2835**

**John Barry** Roofing/Siding All types of roofing, chimney repairs, custom copper gutters & bay windows. Free estimates. 617-643-3265.

**New England** Roofing, All types of residential roofing, free estimates. All work guaranteed. 617-629-1351.

**O'Toole Roofing & Waterproofing**
Specializing in rubber, tar & gravel, slate, patchwork, metalwork, calking, waterproofing & pointing. Licensed. Free estimates. 617-787-5671

**Richards Roofing**
334Sewing & Alterations

**Seamstress** - Alterations by Monica. Call after 2PM: 617-648-5905.

**Wedding, Bridesmaids** gowns, expertly made, fast personalized service at reasonable prices. 646-1834.

### 342 Tree Service

**ARBORCARE TREE**
•Pruning •Removals
•Planting •Feeding
•Cabling •Stump Grinding
•Free Estimates
•Fully Insured
•Ma. Certified Arborist
**Arlington 648-1100**
**Winchester 729-0478**

**Belmont Tree**
**Mass Certified Arborist**
**Plant Heath Care**
Pruning and Removal
Fully Insured
**484-1992**

**ELDCO Tree Service**
**729-3414, 729-4534**
Tree & shrub Pruning, removal, spraying & deep root feeding. New shrub & tree planting. Complete landscape/tree service. Experienced & fully insured. Mass certified Arborist. Edward L. Ducharme Jr.

**Trees Removed-** Large and small. Insured. Call Anthony: 617-646-5516.

**Tree Stumps?** Don't dig, call Walton Stump Grinding Service. Free estimates, fully insured. 617-861-8953

### 343 Upholstery

**Custom Made,** Slip covers. Your fabric or mine. Labor on sofa $200; chair $140. Also samples shown upon request. 2 week delivery. 328-0957 anytime.

**Custom made** slip covers and drapes, use your own fabric, guaranteed fit. Call 617-438-7824.

### 346 Wallpapering

**Best Wallpapering.** Stripping, interior painting, repairs. Free estimates. Guaranteed. 30 yrs experience. John Mahon, 617-646-7178.

**Paper and** Paint, Summer Special. $14 per double roll. Free estimates. Call Rick at: 617-648-7844.

**Phillip Colonna, Jr.**

***Paper Hanging**
***Painting**
***Small Repairs**
***Local References**
***Free Estimates**

**617-729-7332**

**Quality wall** papering with a feminine touch. Call Claire: 643-7134.

**T.H. Johnson** - Wallpapering, & interior painting, excellent rates, guaranteed workmanship, free estimates. Call 617-665-2319.

**Wallpaper stripping,** paperhanging. Interior painting. Free estimates. Call Sarah Smyth 617-969-5986.

**Wallpapering, Interior** painting. Excellent rates, meticulous workwomanship. Call for estimates, 617-729-3240

### 348 Waste Removal

**AA Clean Up**
Removal of debris of attics, cellars, garages, yards, etc. Also construction debris, appliances, furnaces. Prompt, reliable service. Low rates. Free estimates.
**Doug: 438-3518**

**Dump Truck** for hire. Yard & cellars cleaned, cheap, Cheap! 24 hr. service. 617-289-6318.

**Free Estimates,** Bargain Rates. Remove any unwanted items. Yards, attics, basements cleaned. 861-1276.

### 352 Window Cleaning & Replacement

**Absolutely The** Best window & gutter cleaning. Window painting & re-glazing. Ed: 641-4119 or Dave:246-3035.

Cleaner Windows at cut rates by Double A Windows. Call Sean at 617-648-6346

**C. MOORE WINDOW CLEANING GUTTER CLEANING**
**617-729-8144**
**OR**
**617-933-9070**

**C. Moore** window and gutter cleaning. Free estimates. Insured. 20 yrs experience. 729-8144, 933-9070.

**We Wash** Windows. Established 35 years. Call 617-899-4352

**Windows washed.** Residential and Commercial. Call Phil 617-944-3001.

JUN 3 1993

## 100 American Cars

**Pontiac 6000** LE, 1983. Very good condition inside & out. runs excellent. $1700. Call: 508-877-8315.

**Subaru GL,** 83, 90K, good condition, 2 door hatchback. $1500/best. 617-361-3773.


**WHEEL DEAL**

**SMACAROONEY**

**$15.00**

**RUN IT TILL IT SELLS !!!**

•3 lines for $15.00
•$1.00 each additional line
•Ads run in all Harte-Hanks Newspapers (21 publications)
•1 item per ad, price and phone number must be included
•Ads must be pre-paid

**TO PLACE YOUR AD:**
**508-879-7355**
**617-487-7355**


## 102 Antique/ Classic Cars

**Buick Wild** Cat convertible, 1970, 2nd owner, rare find, all power, air, garaged, looks & runs great. $2900. 617-323-8940

**Cadillac DeVille** 1962, 4 window 4-door hardtop. 45 K documented miles!! From Florida with all original paperwork. Rare factory air conditioning! Show trophy winner. Drives like brand new. $4500. 617-444-2384

**Chevy Nova** II 1967- 6 cylinder, excellent body, restored. $975/best. Call 508-278-5762.

**DeSoto 1961,** 4-door, hardtop, excellent condition, all original 57K miles. $7500/best. 617-542-7377 days.

**Dodge Coronet** 1969 coupe, tan color, 318 cubic inch engine, 67K mi. 617-237-6814.

**Lincoln Towncar** 1975 - 28 K original miles, original owner, loaded, pristine condition, always garaged. Asking $8000. 617-643-6129.

**Mercedes 1965** 190 4 door sedan, runs well, extra mounted snows, 2nd owner car. 104k original miles. $550. 508-655-5706.

**Mercury Marquis** 68 - 63k original miles, exterior in in great shape. Very dependable. $2000/Firm. 617-648-9427.

**Mustang Classic** 67, green, 8 cylinder, motor excellent, needs body work, 1 owner, always garaged locally. Serious inquiries. Write: P.O. Box 38, Rockport MA 01966.

**Mustang 1966** - dark blue metallic, 6 cylinder, automatic, restored, 7k on engine, runs, drives, looks great. Very reliable. $3500. Frank, 617-527-5037.

**Olds Cutlass** 1966, 60k mi. Excellent condition. $3500. 617-965-4135

**Pontiac 1973** LeMans, 4 door, 39K mi. $2500. 617-762-1195

**Pontiac Grand** Ville 1974, 4 door, 47k original miles, all power, mechanically perfect, leather interior, maintained & garaged by 1 owner. Asking $3000. (508) 879-2513 after 5 p.m.

**Pontiac Tempest** 1966, 85K original miles, runs good, $1100, 617-899-9417

**T-Bird 1960,** hardtop, excellent condition, power windows, dark blue/white top, rebuilt 390 engine, recent paint. $6700. 617-444-4048

**Volvo 1800** ES 1972 good condition, green with original tan leather interior. New clutch & engine overhaul. $5000/best. 508-877-7605

## 103 Four Wheel Drive

**Bugatti 1929** T35B Roadster, red with white pin stripes. Built on 66 VW. Very good condition. $5K. (508) 562-5972 negotiable.

**Dodge Dakota** Pick-up 1988, V6, with meyers plow, automatic, 76K, red, good condition. $6500. Call (617) 893-1457 before 9pm.

**Dodge 1985** Ram Charger, 318 engine tow package, $2600. 508-653-6425

**Ford Bronco,** 79, auto, with plow, $2200, 617-891-8117

**Ford Bronco** II 1988. V6, 5 speed, 1 touch 4x4, 46K mi., air, white with blue, 1 owner, mint, garaged, $8000/best. Arlington, 617-646-2376

**Ford Bronco** XLT 1990, 5.8 liter V8 engine with overdrive, 5 year/50K mile warranty dated July 91, family car, 22,500 miles $16,000. 508-653-1637.

**Ford Explorer** 1991. 4 door automatic, XLT, excellent condition, 80K highway mi. $12,500. Days 617-647-5613, eves. 603-882-3959

**Ford F-350** Pick-up, 1992, 4x4, 12,600 miles, 3 inch bodi-lift bed liner, 5 speed, standard $18,000 or best offer. Joe 478-5916.

**Ford 1978** F250, club cab with cap & plow. Runs great. $2200/best. 617-527-1667

**GMC Jimmy** 4x4, 1987, V6, great condition, loaded, 85k, 2 tone gray, recent tires & tune up. $4800. Call: 508-820-1707.

**Isuzu Trooper,** 1989 - air, 4 door, 5 speed, 49K miles, $8200/best. 508-650-1460.

**Jeep Cherokee,** 1985, V-6, 5 speed, 4 door, Dunlop radials, roof rack. Very good condition. $5200. 508-473-6540.

**Jeep Comanche,** 1991, pick up, 4x4, 5 speed, loaded, mint.35K, $7750 or best offer 508-788-1845

**Jeep Wrangler,** 1990, 4 cylinder, hardtop, fog lights, Alpine stereo, $8000 or best offer, 508-683-5446

**Jeep Wrangler** 1988 6 cylinder, standard 5 speed. Runs excellent. $5500/best. 617-381-5617.

## 103 Four Wheel Drive

**Jeep Wrangler** 1989, looks & runs great, 5 speed, 3 tops, 67K mi. Moving, must sell. $6700. 508-634-1483

**Jeep Wrangler** 1987, 63 K miles, 4 wheel drive, stereo cassette, convertible & hard top, white with black top. Very nice condition. $5795. Call O'Connell Motors, 508-872-2277

**Nissan 4x4** pick-up, '90, V6, air, am/fm stereo, Alpine speakers, tubular bumper/steprail, bed liner, new shocks/exhaust, 19K miles, $8999. 508-651-2634.

**Suzuki Samurai** 1987 convertible, 5-speed red with black top, looks & runs good. $2295. 508-872-2277

**Toyota 1992** extra Cab 4x4 pickup, V6, power steering, brakes, automatic, cab, bed liner, hitch, 17K mi. $16,500/best. 617-891-6259

## 104 Imported Cars

**Acura Integra** LS, 1992, perfect showroom condition. 8500K, power sunroof, 5 speed, air, more. $12,750. 508-820-9348.

**Acura 1989** Legend Coupe LS, meticulously maintained, through dealer, gold, 5 speed, phone, CD player, 45K mi. $14,500. 508-653-9302

**Audi 4000S,** 1984, 4 door, 5 speed, air, power windows/locks, sunroof, looks and runs great. $2195. Fram. Auto Sales 508-875-5045.

**Audi 5000S,** 1985, 92K miles, 1 owner, super condition, new exhaust system, water pump & fuel pump, $4000. 508-443-2914.

**Audi 5000,** 1980, auto, 99k, $995. 617-255-9064 after 3 pm.

**BMW -'87,** 325, 5 speed, 4 door, silver/black, 1 owner, show, mint condition, loaded, 48K 357-1400, 617-729-3425

**BMW 1990** Convertible, 36k mi., light blue, navy top, navy leather interior. $22,000. 617-235-8281

**BMW 535i** 1987, 87k mi., fully loaded, excellent condition. $9800. 508-653-3591.

**Chevy Beretta,** 90, Indy Pace car, excellent condition, loaded, power windows, doors, & trunk, sunroof, bright yellow, only 200 made for Chevy. $8,500, 508-660-7079

**Datsun 280Z,** 1977, good condition. 769-1442. 30,000 on motor $1800.

**Datsun 280z,** 1978, 4 speed, am/fm cassette,good running condition, many new parts to list. $2700 or best offer, Call after 6 508-478-5722

**Datsun 310** 1982, 5 speed, air, mint interior, good exterior, new brakes, car runs excellent! $850/best offer 508-877-6790

**Honda Accord** LXI 1989 4-door, 5 speed, air, power sunroof, excellent condition. $9595. 508-533-5502.

**Honda Accord** LX 1989 - 4 door, 5 speed, all power, excellent condition, well maintained, 55 K miles. $6000. Call 508-478-7209

**Honda Accord** Dx, 86, 3 door hatch, excellent condition, 39k, auto, $3500, 617-648-6837 between 6pm-9

**Honda Accord** LXI 1987 - 2 door, hatchback, 5 speed, air, cassette, power windows & locks. Clean! $4995. Metro West Auto 508-872-0347.

**Honda Accord** LX, 1988, runs and looks great, new clutch, tires, brakes. Steal at $4995. 508-435-7780, 617-226-2121.

**Honda Accord** 1984, 2 door, standard hatchback. 115k mi., maroon. $1450. 617-729-3845

**Honda Accord,** 1989, 2 door coupe, 5 speed, air, stereo cassette. $5850. Call 508-533-5510.

**Honda Accord** LXI, 1988 - 4 door, automatic, air, sunroof, all power. $6695. Fram. Used Auto Sales, 508-875-5045

**Honda Accord** EX, 1990, loaded, mint condition, highway miles, full maintenance, $8,900, 508 -533-4645 eves, 508 -543-1720 days

**Honda Accord** LXI 1987 - hatchback, 5-speed, all options, 53K miles, mint, 1 owner $5750. 617-729-2236

**Honda Accord** LX 1989, AM/FM cassette, air, excellent condition. 68k. $8200. 508-683-4866

**Honda Accord** LXI 1987 - 2 door, hatchback, 5 speed, air, cassette, power windows & locks. Clean! $5995. Metro West Auto 508-872-0347.

**Honda Accord** 1982, hatchback, automatic, air, cassette, loaded. 1 owner. Spotless. Garaged. 40k actual miles. $4850. Call: 617-484-7085.

**Honda Accord,** 1979, 5 speed, good body & engine. $1200 617-648-4703.

**Honda Accord** LXI 1987 - white, hatchback, automatic, sunroof, power windows, am/fm stereo cassette, 120k highway mi., 1 owner, excellent condition! $4500. (508) 528-8736 after 6pm.

**Honda Civic,** 1985, 4 door, 5 speed, air, 1 owner, only 82K, $2495. Fram. Auto Sales. 508-875-5045.

**Honda Civic** DX 1990, 38K miles, air, 4 speaker stereo, excellent condition, available June 23. $8000. 617-229-6801.

**Honda Civic** DX, 92, 5 speed, am/fm cassette, still under warranty, $9750, 508-881-5299

**Honda Civic** 86, excellent condition, 65K mi, cassette, $2600. 617-527-5895, eves.

**Honda CRX** SI 1988, red, power sunroof, alloy wheels, 73 K miles, 1 owner. $4950. Call 508-393-2241.

**Honda Prelude,** 1983, red, body and interior very good condition. Needs engine work. $600. 508-655-4598.

**Honda Prelude** S 1988, 66K miles, blue, automatic, air, moonroof, well maintained. $7300 Must Sell 739-7405

**Hyundai, '87,** 84K, 1 owner, air, cassette, needs exhaust, good shape, new engine @45K. $1500/best. 617-762-0855

**Hyundai, 90,** sunroof, air, new muffler, am/fm stereo. Low mileage. Runs great. $3800. 508-481-3259

**Hyundai Excel** 1991 - 12k mi. only, stereo, alarm, winter kit. Owner leaving country. $4800. 617-267-4409.

## 104 Imported Cars

**Hyundai Excel** GS 1991, auto, air, power steering & brakes, am/fm cassette, low miles, top condition, mangf warranty until '94. $5600. Call 617-484-5262.

**Hyundai Excel** 88, 2 door, red, 4 speed, 75k mi., clean. $1550. Call: Car Craft 508-393-3933.

**Hyundai Excel** GL 1987 2-door hatch, 78 K miles, engine problems - not running $300/best offer. Call after 5pm, 508-562-6453.

**Hyundai Excel** GL '89 5 door, 5 speed, air, am/fm cassette new tires/exhaust 69K. $2500/best 485-7774

**Hyundai GL** 1988, low mi. nanny driven, white/blue cloth interior, excellent shape, 5 door hatchback, standard. $3000. 508-620-6816

**Hyundai GLS,** 87, immaculate, 4 door, auto, air, 79K, $1450/best 508-359-2958.

**Isuzu I-Mark,** 86, auto, 4 cylinder, 4 door, power steering & brakes, air, excellent condition, $2600 or best. 508-485-8204

**Isuzu Trooper** LE 1990, 4 door, automatic, loaded, excellent condition, 100k mi., $9500. 617-329-7777.

**Langer 6000** 1976, 110K, standard, $1795. 617-255-9064 after 3 pm.

**Mazda MX6** LX 1990 - Loaded, 2 Door, 5 speed, red, gray interior, air, cruise, 40k mi. $11,400. 617-788-4064.

**Mazda MPV** 1991: 18k, 6 cylinder, air, red with tan interior. Under warranty. Excellent condition. $14,500. Call 617-863-5198.

**Mazda RX7** 1986. 51K original 1 owner mi., car has been garaged, babied, auto transmission, all goodies. $5795. 508-879-3959 days

**Mazda RX7** GXL, 1986, 24K, like new, loaded, must seel $11,000, Jerry 617-484-6535

**Mazda 626** 1987, 4-door, standard, stereo cassette, clean, cloth interior. $2450. Town Line Auto Sales, 508-485-4580

**Mazda 626** LX, 1986, 2 door, 5 speed, air, power windows & moon roof, cruise, 96K, $3000, 617-323-3086

**Mazda 929** 1988 loaded, sunroof, factory alarm, car phone, low mileage. $8995/best offer. Call Dennis, 508-653-0792.

**Mercedes Benz** 280CE 1979, silver, automatic, gas, sunroof, new exhaust, 152k mi., very good condition. $6000. 617-323-7621.

**Mercedes '84** 300 DT, 1 owner, 99 K. $10,900. 617-237-1771.

**Mitsubishi Mirage** Turbo 1985, 79K miles, 5-speed, fuel injected, new clutch, new front brakes, beautiful interior, mint exterior! $1800/best. 508-877-6790

**Mitsubishi 3000** GT-VR4 1991, twin turbo, all wheel drive, 32 K miles, leather, CD. Excellent condition! $23,900. 508-443-1351

**Nissan NX** 2000 - 1991, white, T-tops, alarm, auto, 27k. $10,500/best. Call 508-870-0537.

**Nissan Pulsar** NX 1986 5 speed, 73K, 1 owner, well maintained, very good condition, $2400. 617-729-6322

**Nissan Sentra** 1985 automatic, cloth seats, new engine, stereo, runs great! $2500 Town Line Auto Sales, 508-485-4580

**Nissan Stanza,** 82, New clutch/muffler. Runs well. $900/best. 508-877-4908.

**Nissan Sentra,** 1986, excellent condition, 5 speed, am/fm cassette. Very clean. Take it home for only $1295. 508-460-0341.

**Nissan Stanza** 1990. Power windows, locks & mirrors. Silver, good condition. 1 owner. 30K mi. $7500/best offer. 617-729-2947

**Nissan Stanza,** 85, XE, automatic, air, EFI, runs great. $1950, 617-899-2243.

**Nissan Stanza** XE, 92, 15K, auto, air, am/fm, alarm, pearl, warranty, $10,900. 617-494-6885, 508-655-9907

**Nissan 200SX,** 2 door, 1985, auto, $1,700 or best. Excellent condition. 617-893-3554

**Porsche 914** 1972, willow green roadster, excellent original condition. 53K mi. stored winters, locks & runs great. Fun to drive. $7500. Call Jim 508-872-0597

**Renault Le** Car 1980, 2 door hatchback, 4 speed, $600 best. Call after 6 p.m. 508-872-3398.

**RX7, 1979,** excellent body, no rust, new paint, leather seats, needs major engine work. $500/best. John 617-271-3550 (W), or 603-878-2249 (H).

**Saab 900,** 1984, high mileage, great condition, auto, stereo, cruise. $1875. Call 617-329-8112

**Saab 9000S** Turbo, 88, 4 door sedan, silver, red leather, automatic, all options, $7990. Reconditioned & warrantied. Auto city. 508-879-4222.

**Subaru GL** 4 wheel drive wagon, 87, absolutely beautiful. Automatic, air, power steering, power windows, locks, & mirrors, dark gray/ light gray cloth interior, 1 owner. $3995 , Framingham Used Auto 508-875-5045.

**Subaru GL** Wagon 1988 4x4 turbo, 5-speed, 57 K miles, silver, excellent condition loaded! $5995. Car Craft (508) 393-3933 or 842-3533.

**Subaru GL** Wagon 1985 excellent condition throughout loaded with options, have installed new major parts. very clean & dependable. $1850/best, 508-562-5804

**Subaru GL** wagon, 1985, 5 speed, 112K, brown, $1100. 617-527-4392.

**Subaru Wagon.** 1983. 5 speed. 1 owner. Only 89K. Looks and runs well. $1050. Fram. Auto Sales 508-875-5045.

**Subaru XT** Coupe, 1985, white, automatic, 84k mi., recent tires. $2795. Car Craft. 508-393-3933.

**Subaru Loyale** 1991 Wagon, 5 speed, 4x4, 13K mi. metallic gray, garaged, perfect. $10,000. Call 617-891-1274

**Suburu XT** Turbo 4x4 Coupe, 86, black, 52K, auto, loaded, $3695. Framingham Used Auto 508-875-5045

**Tercel, 81,** 2 door sedan, 5 speed, new parts. 108K. $800. 508-872-2776.

## 104 Imported Cars

**Toyota, 1974** Corolla, standard, Asking $500 or best. 617-891-6490

**Toyota Camry** LE, 1986, automatic, air, power roof / windows, great condition, $4500. 617-899-7010.

**Toyota Camry** LE 1986, 5-door liftback, automatic, air, with every conceivable option including power sunroof. Perfect condition in & out. No rust ever. Must Seel $4500/best. 617-444-2384.

**Toyota Celica,** 88, ST, excellent condition, white, 5 speed, air, alarm, 66K, $6100. 508-443-4186

**Toyota Corolla** 88, SR5, 5 speed, air, sunroof, mint in & out, $3900. 508-875-6582

**Toyota Corolla** 1985, 16V, 72K mi. excellent condition. $2500. 617-237-6747

**Toyota Corolla** FX 1987, 3 door hatch, 16 valve twin cam, 5 speed, flawless! $3300/best. 617-444-2384.

**Toyota Corolla** SR5 1985, 1 owner, 76K miles, factory electric sunroof, cruise, cassette. $3995. O'Connell Motors, 508-872-2277

**Toyota Corolla** SR5, 86. Perfect condition! Sporty red, 5 speed, 79,5k mi., am-fm cassette, 1 owner. $3900. Call 617-455-8394.

**Toyota Corolla** Deluxe 1991, automatic, air, 38K miles. $8995/best 508-429-1231.

**Toyota MR2** 1991, 5 speed, t-tops, air, cruise, power windows/locks, am/fm cassette, tilt, air bag, Lojack, phone, 15K, excellent condition $13,300. 508-443-6927

**Toyota MR2** 85 - Immaculate condition. Red, air, 5 speed, warranty. $4195. 508-485-1306

**Toyota Paseo** 1992, fire red, 5-speed, alarm, air, 11 K miles. $9995/best offer. 617-964-6311.

**Toyota Supra** 82, automatic, air, much recent work,clean. $3860. Reconditioned & warrantied. Auto City 508-879-4222.

**Toyota Tercel,** 87, 2 door coupe, inexpensive transportation, great mileage, 5 speed, stereo. Call Need A Car. 449-2600.

**Toyota Tercel** 1984, 5-speed, 111K miles, runs good $1100. 508-872-2277

**Volkswagon Rabbit** 1978, 61 K original miles, good condition. $695. Call 508-485-6810

**Volvo DL** Station Wagon '82 automatic, air, stereo, no rust, runs strong, beautiful car! $2500. 508-872-2277

**Volvo -740** Turbo Wagon, 86, 79K, auto, Gislaved snow tires, garaged, 1 owner, $7000 508-435-5935

**Volvo 240** wagon, 75, high mileage, body fair, engine good, new clutch, alternator, $800 or best. 508-881-8914

**Volvo 244** DL 1981 standard, sunroof, new clutch, stereo cassette, $2500. Town Line Auto Sales, 508-485-4580

**Volvo 760** Turbo, 1986, silver, 4 door, fully loaded with sunroof. High mileage, excellent condition. $6300 best. Ask for Eugene, days, 617-254-7743, or eves 617-237-9728.

**VW Fox,** 88, standard shift, air, cassette, 59K. $3895. Metro Brokers. 508-460-1400.

**VW Fox** '88 4-doo[redacted]ard, stereo cassette, [redacted] great, real clean. $2650 Town Line Auto Sales, 800-339-4580.

**VW GTI** 1986, black, sunroof, 75K 1 owner adult miles, very clean & very nice! $3400, best. 508-278-7166 or 528-7496.

**VW Jetta,** 1986, 2 door, 5 speed, air, stereo cassette, sunroof. Just tuned & checked, new tires/brakes/starter etc Runs great. Many miles $2200. 617-641-4781.

**VW Jetta,** 87, excellent condition, 2 door, standard, $3850, 617-484-7594

**VW Jetta** GLI 1987, 5 speed, sunroof, power window, alloy wheels, spoiler. A black diamond. $5995. Fram. Auto Sales. 508-875-5045.

**VW Jetta** GLI, 87, 4 door, black, 5 speed, air, loaded. $5995. Metro Brokers. 508-460-1400.

**VW Jetta** GL 1989, 62 K miles, automatic, air, stereo, factory roll back sunroof, white, very pretty car! $6495 OConnell Motors 872-2277

**VW Jetta** 1984 GLI 4 door, 5 speed, air, very clean, runs perfect. $1375/best. 508-278-7166, or 528-7496.

**VW Jetta** 1982 Diesel, 5 speed, air, complete front end just done, new timing belt, mechanically perfect. $1450. 508-278-7166 or 528-7496.

**VW Passat** GL Wagon 1990, excellent condition, 55 K miles, air, automatic, am/fm cassette. $9000 firm. Call 617-729-5631.

**VW Quantum,** GL5, 1988, purchased new, 3/89, red, loaded, $3750, 508 - 435-7745

**VW Rabbit** GTI 1984, 5 speed, sun roof, air, very good condition. $1675. 508-278-7166

**VW Rabbit** diesel, 1980, 1 owner car, very reliable, sunroof, needs no work. $875. 508-278-7166, 628-7496.

**VW Rabbit** 1981 very clean LS, nice, low mileage, summer car with sun roof. $1350. 508-278-7166, or 528-7496.

**VW Rabbit** 1980. Diesel, new battery, good tires, engine & clutch run well. $300. 617-926-4396 after 4 p.m.

## 106 Motorcycles & Mopeds

**Ducati 1978** 900 S.D. Darmah 13K kil., 2nd owner, rare, must sell, $4995/best offer. 617-646-8229.

**Harley Davideon** 1978 XLCR Cafe Racer, 4K mi., beautiful condition, $6995/best offer. 617-648-8211

**Honda Rebel** 450, 1987, excellent condition, 3,500 miles, $2500 508-881-[redacted]

**Kawasaki KZ750** LTD 1981 - Runs & Looks Great. 16k miles. $700/best. (508) 772-6361 leave message.

**Moped** - Puch, only 325 mi. New D.O.T. Helmet included. $350. 617-648-1702.

**Suzuki GS,** 550C, 1978, 6040 mi, mint condition. $600/best. 508-460-0664.

## 108 Parts & Accessories

**4-P185/70/R14 Goodyear** Eagle GA tires. Used 18,000 miles, or best. 617-484-7735

## 110 Pickups & Vans

**Chevy, 81,** 6 cylinder, C-14 pickup. Excellent condition. $2250/best.508-620-1144

**Chevy Pickup,** 1979, w/utility body, standard, heavy duty. $1200/best. 617-924-6101.

**Dodge Vista** mini Van, 1986, 7 passenger, automatic, air, power windows & locks, 1 owner, only 70k mi., Runs great. $3995. Fram. Used Auto Sales. 508-875-5045.

**Ford Aerostar** Van 1987, white, good condition, new tires. $3500. 508-879-3638

**Ford E-150** 1984, clean & runs great, mechanically sound. $2900. 508-653-0831

**Ford E-150,** 89, cargo van, 6 cylinder, auto, air, security package, white, $4995. Metro Brokers 508-460-1400.

**Ford F-150** XLT 1993, 4X2, V8, automatic, air, extended warranty, have Company truck, must sell. $15,000 firm. 508-872-6691 or 508-881-8380.

**Ford F150** 1986, pick up, automatic transmission, 2 wheel drive, bedliner, stereo cassette, 79k mi., $4195. 508-358-4770.

**Ford Ranger** XLT, 88, 4x4, extended bed with Leer cap, tinted windows, cd player, custom rims, only 50k mi., immaculate condition. $7,700. 508-393-8001.

**Ford Ranger,** 85, 4x4 pickup, 6 cylinder 5 speed XLT alum wheels, xtra sharp, $4295. Metro Brokers 508-460-1400.

**Ford 1981** window van, 4 speed, new brakes & exhaust, very sound, runs great. $1650. 508-481-2976

**GMC Sierra** Classic, ½ ton pickup, 1986 V8, 4.3L, 4 speed, runs good. $3950. 508-435-4126

**Mazda 1986** Pick-Up B2000, SE5, excellent condition, 5 speed, 4 brand new tires. Must see. $2950. Call 508-460-0341.

**Nissan Pickup** Truck 1986½ 65K mi., Tonneau cover, locking tool box, deluxe model, 1 owner, exceptional condition. $4295. O'Connell Motors, 508-872-2277

**Nissan Pickup,** 86, 5 speed 1 owner, dark blue, great running & looking truck. $3695 Fram Used Auto Sales 508-875-5045

**Toyota. 1990,** 4 wheel drive, red, air, extended cab, liner, new topper/ tires/ shocks $10500 508-627-1319

**Toyota Pickup,** 1988, 5 speed, air, excellent condition, extended cab. Low mileage $2795 508-460-0341

## 112 Trucks, Heavy Duty

**Tractor/loader- Massey-**Ferguson, 42 HP, hi/lo range, PTO. Good condition. $3900. 1-508-278-5762.

## 114 Utility Trailers

**Enclosed Trailer,** 1986 Carmate, 7x12, very nice condition, low miles, dual axle, surge brakes, roof vent, set-up with shelving, workbench & draws, all removable, $1900. Call: 508-478-3325.

**4x8 utility** trailer with landscape equipment (chipper, lawnmower). Like new. $600. 327-3524.

## 120 Auto Parking & Storage

**Dead Storage** space, Winchester. Call eves., 617-729-2632

**Off street** outdoor parking spot, Arlington Heights., near Mass Ave. $40/mo. Call 617-648-8439

## 144 Canoes, Rowboats

**Sportcraft- 14** ft. open aluminum boat. $325 best. 617-326-1139

## 146 Campers, Trailers, RV's

**Dodge Camper** Van 1977 - High Top, sink, stove, bed. $3500. 617-326-7151.

**Pop-up Coleman** Camper 82, awning & screen house, 3 burner stove, new tires, sleeps 6 (extras). $1500. Excellent condition. Call after 5 p.m. 617-893-8110

**RV PKG-** 1991 30 ft. Starcaft travel trailer, 2 bedroom, sleeps 8, loaded. 1988 Ford Lorraine Conversion Van high top, heavy duty trailer package loaded. 38K, $25,000 for both, will sell separate. 508-877-3572

**Tent Trailer** Starcraft, swing out kitchen, new tires, many extras. $1000. 617-762-1091

**18' Sprite** travel trailer, very light, good for small car. Weighs 1860 lbs, sleeps 6, ½ bath, stove, sink, heater, 3-way fridge, AC-DC converter and charger, attached stabilizer jacks, $2500. 617-484-5655.

**1989 Sunsport,** 30 ft motor home, excellent condition, 20K miles, sleeps 6, TV, microwave, generator. $22,500/best 617-648-0883

## 150 Power Boats

**Glastron, 89,** 19', open bow, 130 hp, merc, in/outboard, am/fm cassette, skis, tube, trailer included. $10500/best 508-827-1319.

**Party Boat-** 24 ft. vinyl enclosure, double axle trailer, no engine. $5400. Call after 6 p.m. 508-376-4476.

**Starcraft 18** ft. aluminum, 1986 Mercury 75 H.P., power tilt & trim, low hours, 88 Load Rite trailer, $3000 508-443-6581

**Trade for** backhoe or Harley, 21' Wellcraft Nova 302 V8, inboard/outboard, tandem axle trailer, sleeps 3, full canvas. 508-624-4563

**1984 Larsen** sportscruiser 25 ft. sleeps 6, brand new camper top, shore power, hot & cold water, stand up head with shower, trim tabs, Loran, VHF radio, depth finder, v8, electric & alcohol stove, 540 hrs. boat on tandem axle trailer. $18,000. 508-568-1474

## 150 Power Boats

**1985 Stingray** 18 ft. with I.O. 140 horse mercruiser. Excellent condition. $4600 + $800 for load rite trailer. 508-478-1911

**1988 Starcraft** open boat fiberglass 16 ft, 120 H.P mercury cruiser outdrive with trailer. $6500/best offer. Also some ski equipment. 508-485-7658, 380-0068.

**1991 Searay,** 27 foot Sundancer, excellent condition, less than 25 hrs, 454 Mercruiser, all electronics. $38,500/best. 617-648-0883

**24 ft.** Lyman, inboard, 275 hp, 360 Chrysler V8, low hr. engine transmission, lots new. Asking $8700. 508-877-6178. A must see.

## 152 Sailboats

**Laser olympic** class day sailer, excellent $1100. Trailer up to 18' boat, galvanized, excellent. $400. MacGregor 15' Catamaran with trailer needs some work. $350. 443-2646.

**Sunfish- Excellent** condition with dolly. $900 best offer. Wellesley. Call days (617) 227-4277 or eves (617) 431-1538.

**Viking 14'** Sunfish clone, good condition, $550 firm, 617-891-0481, message.

## 172 Club Notices

**LEGION HALL**
**Massachusetts Avenue**
**Arlington**
Perfect for showers, weddings, receptions, socials, any functions. Post 39, 648-9872 or 646-4713.

## 180 Novenas

**May the sacred** heart of Jesus be loved & preserved throughout the world. Sacred heart of Jesus pray for us. St Jude worker of miracles, & helper of the hopeless pray for us. Say this 9 times a day, by the ninth day, your prayer will be answered. It has never failed. Publication promised. L.P.

**May the sacred** heart of Jesus be loved and preserved throughout the world. Sacred heart of Jesus pray for us. St Jude worker of miracles, pray for us. St Jude, helper of the hopeless pray for us. Say this 9 times a day, by the ninth day, your prayer will be answered. It has never failed. Publication promised. N.M.

**Thank You St.** Jude for Prayers answered. E.T.M.

**PRAYER TO ST. JUDE**

May the Sacred Heart of Jesus be adored, glorified, loved and preserved throughout the world now and forever. Sacred heart of Jesus pray for us. St. Jude, worker of miracles, pray for us. St Jude, helper of the hopeless pray for us. Say this prayer 9 times a day for 9 days. By the ninth day, your prayer will be answered. Publication must be promised. Thank you St Jude my prayers are being answered. J.T.K.

## 182 Personals

**Boston Best** Dateline! 1-976-3300. All lifestyles 75¢/min. Ladies Fre 617-374-9555.

**Boston Best** Dateline! 1-976-3300. All lifestyles 75¢/min. Ladies Fre 617-374-9555.

**SINGLE?**
**Join LUNCHDATES!**

We're the largest group of single men & women who meet one to one over a relaxed lunch or after work. It's safe, fun, easy to join & very confidential. **For Free Info Call:**

**508-620-1211**
**617-254-3000**

## EMPLOYMENT

412 Positions Wanted
414 Accounting
416 Aviation
418 Beauty Professionals
420 Business Help
422 Child Care Needed
424 Data Processing
426 Domestic
428 Engineers
430 Entertainers
432 Financial
434 General Help
436 Insurance
438 Management
440 Manufacturing
442 Medical & Dental
443 Musicians
444 Part Time
446 Professional

## 420 Business Help

**Administrative Assistant**
Evergreen Day School has grown and we need an office manager with strong secretarial, communication and interpersonal skills. Must be flexible and well organized. 30 hrs. per week beginning in Sept. Send resume to: Evergreen Day School, 126 Templeton Parkway, Watertown, MA 02172

**Customer Service Representative**
Belmont Insurance agency seeks customer service representative. Commercial and personal lines experience preferred. Full or part time. Salary commensurate with experience. Small, friendly, non-smoking office on MBTA #74 line. For confidential interview, call Lou Cohen or Meg Carey at 617-489-1213 or fax resume to 617-489-0151.

**BOOKKEEPER/ SECRETARY**
1 person plumbing office. Computer/word processing a must. Please call
**648-5239**

**Bookkeeper, part** time. Belmont area. May do work at own home or office. Call 484-9633, leave message.

## 420 Business Help

**Church Secretary** - Part time, general secretarial & administrative skills. Familiarity with computers, ability to work independently, be a good listener, and maintain cordiality, please call mornings 617-648-4819

**Counter person,** full time, for electrical supply distributor. Experienced preferred but will train. Mon-Fri, 7:30am-4:30pm. No calls. Apply at Essex Electric, 1195 Mass Ave, Arlington, MA.

**Personal Lines CSR**
Insurance agency seeks PT, possible FT, personal lines CSR. Experience in auto, homeowners, typing. Non-smoking office. Resume to: Christo Insurance Agency, 1114 Broadway, Somerville, 02144.

**SECRETARY PART TIME**
needed Mon-Fri for Engineering office. Word Perfect 5.1 experience with 65 WPM necessary. Duties will include typing, filing, answering phones & general office duties. Qualified applicants please call EDE, Inc. at 617-861-6883 to schedule an interview.

**Part time** Summer Job Thursday, 9-5 flexible, phone & light typing, $7/hr. Call McCall 617-926-5303,

**RECEPTIONIST/ SECRETARY**
For management consulting firm. Must neve experience in word processing, a good command of language, and ability to deal pleasantly with clients and a willingness to be flexible. Send resume to:
The Levinson Institute
404 Wyman St., Suite 400
Waltham, Ma. 02154

**Town of Arlington**
**Principal Clerk**
**& Stenographer**
Temporary full time, take minutes of Selectman's meetings, transcribe & type same; variety of generally routine, but at times, moderately complex stenographic transcription; "counter work"; typing/distribution of letters, forms, licenses, etc. High school graduate plus some business school; experienced with computers, flexible schedule, some evenings. Salary $16,729-$21,819. Apply to Town of Arlington, Personnel Dept. 3rd floor, Annex.

## 422 Child Care Needed

**After school** care needed, 3-6pm, for boys 12, 11 & 6 yrs in Belmont. Drivers license preferred. Avail now with additional summer hours or start Sept. Call Rev. Miller 489-4224.

**Arlington Heights:** Loving, responsible child care for cute, happy & fun 4 yr. old boy with special needs. (slow developing). Starting July 6 (or earlier if possible) 12-6 p.m., 3 days per week. Light housekeeping, paid vacations. 617-641-3132.

**Needed Wellesley,** Waltham & Belmont, Winchester 20-50 hrs/wk. $160-$350/wk. Car & references & 1 year's stay required. Minute Women. 862-3561.

**Child needed** in my Winchester home. 2 boys, kindergarten & 1 year old. 3 days per week, more if desired. Live in or out. Mature, caring, responsible person will receive excellent pay & consideration. 617-729-9261 or 338-5590.

**Energetic sitter** for 3yr & 3 mth old boys. Help with household chores. Need car & be English speaking, 20hrs/wk. References. Mid June, Belmont 484-9025 9-6

**Infant care** Arlington, 3-4 days per week, flexible hours. Non smoker. Must have references. Competitive salary. 617-648-0171

**Mature, experienced,** loving, live in nanny, needed for active 3 yr. old boy, in Concord. Cooking and errands, 2 days off, no smoking, drivers license and references required. Call 617-524-2955 after 6 pm.

**Responsible person** with flexible hours for summer in Arlington. Car required and lots of energy for 2 boys 4 & 8. Call 617-648-2816.

**Summertime mothers** helper needed for infant & 6 yr old girl. Live-in or out. 617-756-0607

**Summer Child** Care for 3 children (6, 4, 1) in Geneva Switzerland for July/Aug. All travel, room & board paid. Most evenings & weekends free. Must speak some French & have valid passport. References required. Call 617-729-2017

**Winch/Lex. Child** care for 2 7-yr old boys weekdays July 6-23 12:00-6:00pm. Must have car. Experienced students OK. $9/hr. Call Pam 729-7631/Cristin 861-7864.

## 426 Domestic

**Housekeeper. Dependable.** Experienced. References. 10-15 hrs/wk. 489-4225, after 4. 484-7589, message

## 434 General Help

**Alarm Installer** - Experienced. Fire or burg. Mass drivers license required. Please call 617-484-5280

**Attention**
**SUMMER WORK**
$9.25 to start. Flexible, full/part time. AASP scholarships/co-ops possible. Advancement within 1st summer. All majors may apply. Call today 617-965-5606.

**Avon Sales** - All areas $$$. Sell in your neighborhood, to friends & family, or at work. Call 1-800-662-2292.

**Reliable nonsmoker** to care for elderly gentleman in his Winchester home. 3hrs/Sat & Sun, 1 hr/Tue & Thur morning $7/hr 508-657-7460

**Drivers/ Delivery** service with knowledge of Arlington, Winchester, Lexington, part time, 5-9pm. 617-646-3251

**Drivers Wanted** Full Time - Keep your daily earnings. Call Arlmont Taxi, 617-484-2000 or 643-1300.

**First Class** Machinist needed in milling department. 2 weeks paid vacation first year, - up to 4 weeks, 4 day work week, great benefits package including 401K plan. Stonebridge Corp. 508-429-5944


It's... so simple. so useful. so affordable.

It's Classified.

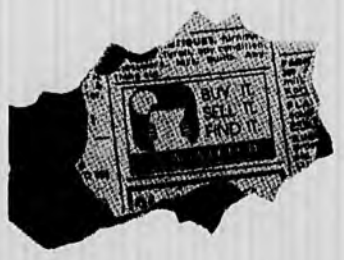


(508) 879-7355
or
(617) 487-7355

HARTE HANKS

Harte-Hanks Community Newspapers

## 434 General Help

**FREE**
**Nurses Aide Training**
**If you are on AFDC**
**Classes filling up fast**
**Call CPM Now!**
**626-2528**

**Get Paid** $7- $10/hr. Must be able to read, write & follow instructions well. Call Frank for Immediate Interview 617-721-0022

**HAVE A KNACK FOR CLEANING?**
We have a job for you! Merry Maids offers great pay, daytime hours, weekly pay checks. Call 646-6100. Car needed.

**PART TIME COMPANION**
Ideal for mature man - to hang out with active 54yo Arlington man with good sense of humor who has mid-stage Alzheimers. Enjoys: gardening, bowling, coming & going. 11-5, 3-5 days/wk. $7/hr. For info: leave message & good time to call back. 773-1781

**Moms! Earn** free toys and extra cash. Join the Discovery Toys Team. Call Donna 617-273-9302

**Night Shift Manager**
for busy ice cream parlor in Winchester. Few nights & weekends, flexible hours. Salary commensurate with experience. 729-9850 for info.

**Night &** Weekend Tow Truck Driver wanted. Apply: Palmer's Garage 712 Summer St. Arlington. 617-643-3345

**Now Hiring**
That special someone to make our dining area sparkle with personality. Must love people, especially children. Call Michael at Burger King 617-431-9800.

**Office Cleaning** Supervisor. Part time evenings. Must be responsible and reliable. Good references. 863-9923

**Oil Burner Technician**
• Licensed
• Experienced
• Full Time
• Benefits
Call 617-893-7145

**Painter, experienced** only. Foreman's capacity. $12-$15/hr. 45 hour work week minimum. Call R.M. Painting, 617-489-3828

**Program Assistant.** Part time. Arlington Day Program for the elderly. Sat position, possibility of more days in near future. 508-897-9613.

**Retail Sales**
position available in Gift shop. Permanent part/full time. Must be available weekends, weekdays & some holidays. Sale experience preferred. Drop off resume or fill out application at: Valentine's 1756 Mass Ave, Lexington. 862-3477

Several Full-Time and Part-Time Positions available $5.00 to $8.00 per hour.

We offer on-the-job training, growth potential, and competitive wages. If interested, please apply in person to:

WHITE HEN PANTRY
1868 Mass Ave
Cambridge

Experience & References required
No phone calls please
EOE

**Wanted**
Belmont based beauty salon in need of friendly, outgoing success driven **Telemarketers.** You can earn extra income by advertising our services by phone. This is a great opportunity for part-time or at home work. For more info. 617-484-2041

## 446 Professional

## 442 Medical & Dental

**FREE**
**Nurses Aide Training**
**If you are on AFDC**
**Classes filling up fast**
**Call CPM Now!**
**626-2528**

**Medical Billing Fulltime**
Responsibilities includes payment and charge entry and other related billing duties. Medical billing/coding/computer experience required. Please call Mrs. Carroll at 617-861-6079

## 446 Professional

**Coordinator of** Summer Reading Outreach Program Pilot Project. Energetic self starter with some background in children's literature and experience working with children will supervise outreach corp of young teens working with children in the community mid June to mid august. 35 hours/week. $10/hr. Job sharing possible. Must have BA. Send resume to Y. Coleman, Head of Children's Services, Winchester Public Library, 80 Washington St, Winchester, MA 01890. Deadline 6/10/93

**DIRECTOR**
Well established center in Arlington with license for 45 children, ages 3 months to 5 years is looking for warm, loving and enthusiastic person with college degree in ECE or relavant field with at least 3 years experience in administration. Send resume to: AITC 819 Mass Ave., Arlington, MA 02174

**ECE Teachers**
Evergreen Day School seeks 2 ECE Teachers for pre school and pre kindergarten to complete our top notch staff. ECE degree and experience. Part & full time, begin in Sept. Send resume to: Evergreen Day School, 126 Templeton Parkway, Watertown, MA 02172

**Summer Positions**
Remedial Reading Tutors for children's room, 5 hours/week for 8-9 weeks $15/hr. Prefer background in literature based methods. Contact Y. Coleman, Head of Children's Services, Winchester Public Library, 617-721-7140. Deadline 6/10/93

## 449 Restaurant, Lounge, Hotel

**Pizza Person-Need** to be aggressive & willing to learn Italian saute. Eventually to lead kitchen personnel. Starting pay $6.50/hr. 20 hrs./wk. Must work every Friday night. Must be 17. Call Vinnie 617-926-3595 Thurs - Sat.

## 488 Secretarial

**Executive Secretary**
**Part Time. Organized, independent & flexible to handle office for management consultant. Requires top PC, word processing, spreadsheet skills. 20-25 busy hrs./wk. in pleasant setting. Send Resume: Box 485, Lincoln, MA 01773.**

## 502 Business Opportunities

**Tailor/Seamstress needed** for established cleaners in Cambridge, share expenses and rent. Please call 617-354-8155

**Vending. Secure** your future. Cash income. Financing available. 1-800-334-3515

**MEDICAL BILLING**
EMC-America electronic insurance claims processing for medical practitioners. $30,000 part time to over $80,000 full time. Investment $5950 plus PC. For information by mail call (816) 283-9975.

## 446 Professional

## 502 Business Opportunities

**Real Estate** office, Arlington. Small no pressure office needs licensed person as a working partner. DuPont R.E., Al, 617-648-6630

## 602 Garage Sales Arlington

**House contents,** huge yard sale, Sat & Sun, 10-3pm. 220 Park Ave. Something for everyone!

**Moving Sale,** Sat 6/5, 10-3. Raindate 6/2. Corner of Crosby & Upland Rd. Furniture, household goods, books, electric dryer.

**Multi Family** Sat., 6/5, 8-3. 133 Park Ave. Tools, bookcases, stands, tables, glass & jewelry.

**Sat, 6/5,** 9-4, 52 Trowbridge St. Miscellaneous furniture, tools, gas dryer, organ, & more.

**Sat, 6/5,** 9am -3pm, 66 Menotamy, Arlington.

**Sat, 6/5,** 8 am -11am, 31 Bonad Rd. Toys! Painted oak table & pressback chairs, need work: unused shower door unit; steel exterior door; household items.

**Sat 6/5,** 10-3, 16 Henry St. Furniture, household items, clothes, kitchen cabinets, upper, lower, stainless steel sink, faucet, much more. 643-7134.

**Sat 6/5,** 9am-12, 123 Florence Ave. toys, baby items, clothes, household items, much more. No early birds.

**Sat 6/5,** 10am. 72 Egerton Rd. Lots of everything! Excellent prices. Women's clothes (medium). Rain-6/6

**Yard Sale,** Saturday, 6/5, 9-1. 63 Maynard St. Canoe, patio set, sewing machine, household items.

**Yard Sale,** Saturday, June 5, 9-4. 217 Wachusett St Raindate Sat., 6/12.

**Yard Sale:** Sat. June 5th, 10-4 p.m. 28 Foster St.

**2 Family** Yard Sale, Sat., 6/5, 10-4. 252 Oakland Ave. Rain or shine. No earlybirds.

**Gigantic yard** sale. 1011 Mass Ave., Sat., 6/5, 9:30am-3:30pm. Raindate 6/6. Furniture, tools, pictures, frames, records, tapes, toys, much more.

## 603 Garage Sales Ashland

**Sat., 6/5,** 10-4. 66 Egerton Rd. Multi Family Yard Sale, Furniture, kid's stuff, etc. No early-birds. Raindate 6/6.

## 605 Garage Sales Belmont

**Fun Stuff!** Housewares, sports equip, kid things, trash & treasures. Sat 6/5, 9-12pm. 24 Bellevue Rd.

**Great yard** sale! 9-3, 6/5. (Rain 6/6), 367 Common St, corner of Common & Baystate.

**Moving/Yard Sale!** Sat 6/5. 9am (rain 6/6) China, books, furniture, antiques, etc. 10 Falmouth St off Belmont St

**Multi Family** yard sale. Furniture, clothes, household, bike. 6/5, 10-2. Rain, 6/6. 133 Elm St.

**Must make** room for more stuff! Yard sale, Sat June 5, 9-2, 16 Gorham Rd, Belmont.

**Saturday, 6/5,** 9-2. 48 Concord Ave. Annual Multi Family yard sale. Misc. items galore.

**Sat. 6/5,** 10-4 p.m. Rain date, 6/6. Household articles & much more. 59 Hammond Rd.

**Sat 6/5,** 9-2. Sofa, chairs, furniture, books, everything but the kitchen sink. Come One, Come all! Burnham Garden, 19 Burnham St. 489-2546.

## 446 Professional

## 605 Garage Sales Belmont

**Yard Sale,** Sat 6/5 & Sun. 6/6, 8:30-2:30. 139 Dalton Rd. Off School or Grove St. Kid's stuff, much more!

## 608 Garage Sales Dedham

**Giant Yard** Sale, Sat., 6/5, 9-3, 77 Paul St. Furniture, sporting goods, glassware, etc.

**Large Moving** Sale! House hold goods, baby items, furniture. Great prices. June 5 & 6, 10-4pm 175 Walnut St. (off East St)

**Moving Sale!** Sat June 5, 10-3 (rain Sun) 9 Marsh St. Furniture, silver, crystal china, antiques, books, more!

## 610 Garage Sales Framingham

**Gigantic** - 50 yrs. accumulation, grandma's & auntie's goodies, furniture, jewelry, treasures, clothes, Sat. 6/5, 10-3, 121 Lockland Avenue

**Toys, play** equip, household, some furniture. Sat 6/5, 10-4, 23 Nadine Rd.(Water St to Joseph to Nadine)

## 612 Garage Sales Holliston

**Pack Rat** has yard sale! Sat 6/5, 10-4pm, rain or shine. 518 Fiske St. Lots of software, desks, stereo system & more. No earlyrisers.

**Sat & Sun,** 6/5 & 6/6, 9-3, Rte 126 to Central St, to Norfolk St. to 138 Holly Lane

## 615 Garage Sales Hudson

**Huge multi** family. Furniture, housewares, toys, clothing, books, more! Hapgood St. off Lincoln (Rte 85), 6/5 & 6/6, 10-4.

## 617 Garage Sales Marlboro

**Sat 6/5,** 8-4pm. Depression glass, antique country collectibles, tin ware, toys, books, childrens clothes & furniture, Avon, dishes, china & more! 551 Hosmer St.

## 621 Garage Sales Mendon

**Nipmuc Trading** Post outdoor market. Sun, June 6 8-4, weather permitting. Rte 16, Mendon, (across from Nipmuc Marina, on the hill). 508-634-8300.

## 624 Garage Sales Natick

**Neighborhood yard** sale June 5, 8-3 p.m. Something for everyone. Heritage Ln. across from Natick Labs.

**Yard Sale,** Saturday, 6/5, 9-5. 7 Plain St. Jewelry, military political paper goods, household odds & ends, a few antiques.

## 625 Garage Sales Needham

**Sun 6/6,** 9-2, furniture, Knicknacks, books. 984 Webster St. Rain or shine.

**Yard Sale,** Sat., 6/5, 9-3. 1019 Greendale Ave. Raindate Sun., 6/5. Bike, household & sporting goods, toys, furniture.

## 626 Garage Sales Newton

**Garage Moving** Sale. Everything must go. Sat., 6/5, & Sunday, 6/6, 9-5. 40 Puddingstone Lane.

**Moving Sale.** 61 Wildwood Ave. Sat 6/5. 9-4. Everything must go.

**Moving sale.** 6/5-6, 10-1. 20 Commonwealth Park, (3 blocks E. of Walnut, off Comm Ave) Furniture, etc.

**Sat/Sun 6/5** & 6/6, 10-3pm. 19 Cottage Place (off River St) West Newton. Great daycare (baby equip) toys clothes, strollers, household goods, more! (Rain 6/12)

**World Traveler** moving on- many new items, furniture, clothes, household items. 6/6, 9-2, 191 Spiers Rd.

**121 Stanley** Rd, Waban Sun, 6/6, 10-3. Golf, garden equipment, bike, tools, household, books, stereo.

## 420 Business Help

**Secretary/Typist:**
Newton Temp to Perm. Needed: Good Typing & WordPerfect 5.1 skills.
**Legal Secretary:**
Framingham. Temp to Perm. Superb pay & benefits!
(508) 653-1323
(617) 235-5906
**PACE OFFICE SERVICES**
318 Bear Hill Rd
Waltham, MA 02254
(Not Pace Membership Warehouse)

## 628 Garage Sales Norwood

**Garage Sale,** Sat., 6/5, 9-5. 24 Westover Parkway, (off Nichols St., near High School) House items, baby clothes, furniture. Rain 6/6

**Sat 6/5,** 82 Roosevelt Ave, 9-2, furniture, toys, household, much more. No early birds.

## 629 Garage Sales Roslindale

**Sat, 6/5,** 10-2, 27 Doncaster, misc household items, tools, etc, rain or shine.

## 634 Garage Sales Sudbury

**Moving Sale.** Sat 6/5, 9-5, 319 Willis Rd. Queen Anne desk, couches, dining room set, maple hutch, paintings, mirror with stand, single sofa bed, etc.

**Multi Family:** Sat. 6/5, 9-4 p.m. 5 Barton Dr. (off Dutton) Rain date 6/6. Bikes, toys, games, household items, air conditioner, microwave, & much more.

**Sat 6/5,** 9-5pm. 10 Candlewood Circle (off Peakham) Gas grill, stereo speakers, waterbed, lawnmowers, color TV, & much more!

**Sat 6/5,** 9-2, 12 West St (off Pratts Mill) Household items, toys, bikes, Nintendo/ computer games, more.

**Warehouse Sale,** June 5 to June 16. Lost lease, 684 Boston Post Rd. Sudbury. Computers, line conditioner, office equipment, copiers, electronics, audio, antiques, air conditioners, household items, etc. Wholesale or retail. 508-443-8084

**361 Lincoln** Rd. (across from high school) Sat June 5, 9-2pm. Baby items, furniture, clothes & more!

## 637 Garage Sales Walpole

**Sat, 6/5,** 9-2, 90 North St, (off Rte. 1A), Variety, furniture, color TV, Rain date 6/6

## 638 Garage Sales Waltham

**Big Yard** Sale, Sat. & Sun, 6/5 & 6/6, 9-4. 74 Myrtle St. Lots of good stuff!

**Estate Sale,** furniture, jewelry, bric-a-brac, linens, more. Sat. 6/5, 9-3, 111 Woodlawn Ave off Clark Lane.

**Huge sale!** Sat 6/5, 8-3, rain or shine. 15 Chatham Ln. Buffets, vanity, crib, 10 speed, children & adult clothes, toys, jewelry, plants. Everything Cheap!

**Moving Sale,** Sun 6/6, 11-5pm, 315 School St Furniture, clothes, kitchen items, sporting goods, everything goes. 617-647-9135

**Multi-Family, Sat,** 6/5, 9-2, 35 Winthrop St. Everything priced to move. Furniture, household items, no early birds.

**Sat & Sun,** 6/5 & 6/6, 9am-3pm, 40 Wilbur St., behind Dean Dairy. Rain date 6/12 & 13

**Sat 6/5,** 10-4, 84 Parmenter Rd. (off High St) Baby clothes, etc, etc.

**Yard sale.** Sat 6/5, 10-3, 157 Temple Rd. (off Trapelo Rd) Children's clothes, household items, bikes, etc.

## 434 General Help

**TELEMARKETING**
$7 to $10 Plus Per Hour
9AM to 1PM and 5PM to 9PM
Flexible Hours Mon. thru Sat.
Salary Plus Commission and Bonuses
Experience or Will Train
Students Welcome
**Colonial Chimney**
**617-891-4331**

**Mt. Ida College**
Needs
**LIFEGUARDS**
For Weekend Shifts
Must Be Certified
PLEASE CALL
Nancy at
**617-969-7000**
Ext. 113

## 420 Business Help

## 638 Garage Sales Waltham

**Yard Sale:** 68 Waverly Oaks Rd. Sat. June 5, 10-4 p.m. Lots of goodies for everyone. No early birds.

## 639 Garage Sales Watertown

**Giant Moving** Sale: Antiques, old stuff, toys, junk & more. June 5th (rain date: 6th) 9-3, 84 Franklin St. No early birds.

**June 5-6,** 10-4, multi family. 60 Myrtle St (off Main St)

**June 5** 9-3pm 37 Carroll St. Beds, dressers, recliner, appliances, file cab, lamps, books. New IBM computer software. (WP 5, windows 3.1 Dos 6, etc)

**Moving Sale,** Sunday, 6/6, 9-2. Rain or shine. 97 Duff St. Books, dishes, some furniture.

**Sat 6/5,** 9-3, books, clothing, furniture, some antiques. 120 Walnut St.

**Sat 6/5,** 9am, 66 Hovey St. Furniture, golf clubs, appliances, dishes, gardening & other good stuff.

## 640 Garage Sales Wayland

**Multi-Family Yard** Sale! Sat June 5, 9-1pm. 26 White Rd, Wayland.

**Sat June** 5, 9-2pm. Household goods, kids clothes & toys & much more! 7 Three Ponds Rd. (off Rte 20)

## 641 Garage Sales Wellesley

**Garage Sale,** Saturday, 6/5, 9-1. 4 Sturbridge Rd. Furniture, kitchen utensils, clothes, baby items.

**Giant Multiple** Family Yard Sale, 309 Washington St., Sat., 6/5, 10-2. Raindate 6/19

**Moving Sale** Sat, 6/5 & Sun. 6/6, 8-2. Beds, dining room set, sofa. All goes! 24 Manor Ave. 617-235-1960

**Sat, 6/5,** 10-2, 18 Saunders Terrace. Moving overseas, must sell household items, TV's, VCR, snowblower, etc

**Wellesley Hills** Sat. 6/5, 9-3 p.m. 20 Carver Rd. Household items, furniture.

**3 Deerfield,** 6/5, 10-2, no early birds. Washer, dryer, dishwasher, & frig, bikes, toys, clothes, household items, much, much more.

## 644 Garage Sales Weston

**Moving from** Weston, Sat. & Sun. 6/5-6, 9-3 p.m. Rain or shine. Furniture, appliances, books, "golf stuff".

## 434 General Help

## 645 Garage Sales Westwood

**Moving Sale** - Great values, furniture, TV's, pictures, dishes, books, household items, much more. Sat, 6/5, 9-3, 1372 High Street.

**Multi Family** Yard Sale, sat., 6/5, 8-3. 140 Tamarack Rd. Baby stuff, educational items, toys, appliances.

## 646 Garage Sales Winchester

**Myopia Mansion** Yard Sale: antiques, furniture, oriental rugs, baby grand piano, 1986 Cadillac Climm. 20 yr accum. Sat 6/5, 10-3 Only. Follow signs: Cambridge St (Rte 3) to Myopia Rd.

**Sat & Sun,** 6/5&6, 9-4, 30 Cambridge St. Furniture, household items, light fixtures, no early birds.

**Sat 6/5,** 8-2, collectibles, antiques, braided rug, oriental runner, furniture, books, household items. 4 Central Green.

## 648 Garage Sales Other Towns

**Big Big** Yard Sale! Sat June 5 only, 8-2pm, Multi-family, 23 East St. (corner of Cherry Ave) Stoneham.

**Foxboro-Multi yard** & rummage sale, 6/5, 9-3, 169 Mechanic St, off 95. Everything cheap!

**Giant Sale-Sun,** 5/30, 10-6, 19 Cameron Ave, No.Cambridge,(off Mass Ave)Furniture, books, everything else.Raindate, 5/31.

**Lexington- Sat.** June 5th, 8:30-3 p.m. Rain date June 12th. 294 Lowell St., Toys, stereos, household, furniture items.

**Neighborhood Yard** sale! Furniture, collectibles, clothing, treasures & more. June 5, 9am-1pm. Wachusett St. between Patten & Eldridge Jamaica Plain.

**The Yard** Sale of the Season! Readville, Sunday, 6/6, 9-3. 22 Manila Ave. Antiques, bric-a-brac, housewares, glassware, framed pictures, lamps, collectibles & more.

**Yard/Barn/Estate Sale!** Furniture, appliances, housewares, crafts & kids stuff. Sat June 5, 10-4pm, 42 North St (Rte 115) Norfolk.

**Yard/Moving Sale!** June 5 & 6, 9-4pm. 162 Sherman St, North Cambridge. Furniture, dishes & other items.

## 434 General Help

**Mechanic Trainee**
**(No exp. nec.)**
**Alewife Volvo** (25 years in Arlington) needs outstanding local person looking for an assured future to train as Mechanic. All of our Mechanics, and even our Service Manager, started with us as trainees. Schooling provided, good pay, all fringe benefits imaginable including medical insurance, retirement and profit sharing. **Don't come without calling Mr. Tutty at 646-0153 between 5 pm - 8 pm Monday or Noon - 4 pm Tuesday-Friday. Do NOT call before noon.**

**IMMEDIATE OPENINGS**
Growing manufacturing firm has immediate openings for the following:

**ACCOUNTS RECEIVABLE/ACCOUNTS PAYABLE CLERK**
Position requires experience in all functions of A/R and A/P on computerized system.

**SECRETARY REPORTING TO EXECUTIVE VICE PRESIDENT**
Needs excellent word processing/general office skills, short hand a plus. Please send resume with salary requirements to:

**TYCA CORP**
50 Sun St., Waltham, MA 02154
Attn: Personnel No Phone Calls Please

INTERCITY HOMEMAKER SERVICE
**PART TIME HOMEMAKERS**
Needed to assist elders in their homes. Flexible hours. Good starting pay. For more information or to schedule an interview, call
321-6300

**WHITE HEN PANTRY**
Clerk needed 30-40 hrs. per week. 6:00 a.m.-2:00 p.m. Must be able to work weekends. Apply in person, ask for Dan:
11 Brighton St.
Belmont

**WALK IN ON A GREAT OPPORTUNITY**
*NEW SHOP OPENING!*
**Walk-In Interviewing**
**Monday, June 7 and Tuesday, June 8**
**3 p.m. to 6 p.m.**
**600 Mass. Ave., Arlington**
**Delivery Drivers/Counter Help**
***All Shifts Available***

Walk in on D'Angelo and walk out with a great opportunity with our newest sandwich shop at **600 Mass. Ave. in Arlington.** We're an expanding organization that has plenty in store for you!

Drivers must be 18 or over with a good driving record. All drivers must have their own automobile and insurance.

**If you cannot attend, please call 1-800-242-1437 ext. 2184 and leave name and number. An equal opportunity employer.**

D'angelo

# SELL IT. BUY IT. FIND IT.

## 661 Appliances

**Air Conditioner-** Hotpoint 11,000 BTU, like new, $375, 508-898-3409

**Appliances- Used,** Bought, Sold, will deliver. 650 Waverly St. (Rt 135) Framingham. 508-820-0844.

**Basement Dehumidifier,** Best offer, evenings, 617-484-4113

**Clothes Dryer** (electric) apartment size, Sears Kenmore. $25 617-762-8824.

**Frigidaire Elec** washer/dryer combo, white, 110 V, excellent condition, 24Wx24x65, $375. Roslindale (617) 323-7230, leave message.

**Gas Dryer** -Kenmore Heavy Duty, $150. Call 617-893-1964 after 8 pm.

**General Electric** Steam iron for all types of clothing $7.00 508-879-8736

**GE side** by side fridge, 66x33, almond, 21.8 cu ft. Like new. $550. 332-2266.

**Kelvinator water** cooler for home or office. $50. 617-729-5111.

**Kenmore Gas** Dryer, $50 or best offer. 508-562-2915

**Microwave &** stand. $100. 2 yrs old. 508-533-2404.

**Mini dishwasher,** $75; vacuum, $15 ; Carpets (3) $25 each. 617-489-3165

**Refrigerator Kenmore,** avocardo 18 cu. ft. frost free, like new. $299 best. 617-326-6575.

**Kenmore Portable** washer, fixed & mobile hook-ups. $175. 617-455-0703

**Sears Kenmore,** heavy duty washer machine, large capacity, almond. $60/best. 617-647-0224, after 6.

**Washer-Dryer, large** capacity, excellent condition. Will deliver. $275. 508-875-1740.

**Washer/electric dryer.** Excellent condition. $275 for pair. Delivery available. 508-460-3845.

**Washer- electric,** Dryer- gas $175/each. Almost new! 877-8101 leave message.

**Whirlpool washer/dryer,** very good condition, $300 delivered & installed. 508-229-2060

## 663 Bicycles

**Exercise bike** - Only $20.00, 655-6795

**Women's Peugeot** 12 speed touring bike, like new. $125. 617-455-0703

**2 Ladies** Monte Carlo bikes, good condition, $50/each. 617-326-7098 after 5.

## 668 Clothing

**Jacket- Blue** vinyl, attractive, medium size. $10. 617-566-6797.

**Tuxedo Boys** size 5, black, white ruffled shirt, cummerbund. $27. 617-762-8824.

**Wedding Gown-** Satin & lace with crystals & pearls, short puff sleeves with train, veil. Size 6-8 petite. Perfect for summer! $350 508-877-8834

## 671 Computers

**Apple II** E, enhanced 256K, unidisc, internal modem, color monitor, all manual. Many programs. Asking $700. 617-325-5599.

**IBM PC,** 20 meg hard drive, monitor, modem, executive quality printer. WordPerfect, manuals, complete word processing package. Only $495. 617-443-2646.

**Printer Apple** image writer II. Asking $250 best.617-325-5599.

**Supra 24/96** Fax/modem for Macintosh. $125. 508-836-4687

## 672 Consignment Goods

**$ For Your Clothes & Jewelry $**
Enjoy Flea Market prices on women's new & used designer and vintage clothing & accessories. Lots of vintage costume jewelry from $1.00! Special savings on fine jewelry (for ex: ¼ ct. diamond stud earrings, only $249!) Consignments accepted by appointment. 617-861-9646.
**The Acorn Shop**
**8 Muzzey St, Lexington**
**Tue-Fri 11-5:30, Sat 10-5**

## 683 Miscellaneous

## 673 Fairs, Flea Markets & Rummage Sales

**Witschi's Flea** Market, Sundays, Route 1 & 295, North Attleboro. Large deale spaces only $15 508-699-8482

## 676 Furniture

**Bedroom Set-** Girls 4 piece double dresser, single dresser, night stand, bookcase. Solid wood, excellent condition. $350. 877-6620

**Cabinets- 2,** utility, stackable, sliding doors, $25/ea. 508-668-6104

**Computer cabinet.** $35. 617-894-7175.

**Contemporary sectional** living room set, side chairs, coffee table, asking $3500, 508-460-6735

**Desk, all** wood, L-shaped, 4 drawers, few scratches. $150. 617-894-7175.

**Desk, large** solid teak wood, like new, 5 drawers, $395. 617-894-7175.

**Dining Room** Cupboard/sideboard, $30 617-326-6248

**Double dresser** with mirror. $100. 508-872-9345

**File cabinet,** All Steel brand, black w/lock, 65hx42wx18d, 5 drawers. Excellent condition. $495. 617-894-7175.

**French gold** leaf wall mirror, 46"x 37" $75. Perfect condition. 508-872-9345.

**French Provincial** Sofa. 80". Best offer. 617-326-6575.

**Large** Dining room table, 6 chairs, break front & server, mint condition, pads, 2 leafs, $1000 617-933-8213

**Headboard- Queensize,** cherrywood, 4 poster, complete. Like new. $425 best. Call: 617-326-8324

**Living room** chair, Blue barrel back, $95 best. 617-326-6575.

**Living room** chairs from Paine's furniture. $80 ea. 617-762-8824.

**Loveseat, tuxedo** style, amber color velour. $75. 508-435-3392.

**Maple dining** room table, 4 chairs. $50. 508-533-2404.

**Modern sectional,** 3 pieces. $200. Good condition. 508-872-9345.

**Moving. 5** piece antique Curly maple-walnut bedroom set. Circa 1920. Double bed, 2 large dressers, night stand, chair. $695. 643-2532.

**Moving: Light** wood dining table & 6 chairs. $300. 617-237-8916 after 10 a.m.

**Moving: 2** new desks, white formica & artist. $70 ea. 617-237-8916 after 10am.

**Moving** - Entire Household. New, high end furniture. Must see! Everything Must Go! 617-484-4972.

**Oak table,** antique, drop leaf with extra leaves & 4 chairs, unique, excellent condition. $400. 508-788-0164.

**Office size** desk, dark wood, 7 drawers. $150. 508-877-3477

**Pine Bed** $150. 508-877-3477

**Porch-sunroom furniture** Top quality Molla white metal frame. All weather. Yellow vinyl upholstery. Seating for 8. Formica top end tables, coffee table. Glass top dining table. Complete room furnishings. Good condition. Asking $1950. 1/3 replacement value. 235-3944.

**Rocker Chair,** upholstered, $75 best. 617-326-6575.

**Rocking chair,** naugahyde, with ottoman early American pattern. $50. 508-877-3477

**Sleep Sofa,** Century queen size, $350. 508-872-5740

**Sofa, custom** made, 96 in length, excellent condition, needs covering, upholstery dirty. $300. 508-877-3477

**Sofa, 2** piece, & 2 matching tub chairs. Entire set $100/best. 617-323-7135

**Sofa (2)** designers 90" down sofa, soft green. $295. Burnt orange sofa, almost new $250. 617-235-3944.

**Sofa 80** in., matching 58 in loveseat, both hugger recliners on each end. Very good condition. Asking $350. 508-881-2312.

**Traditional Walnut** dining room set, break front, server, 8 chairs, $3500, 508-460-6735

## 683 Miscellaneous

**DO-IT-YOURSELF IDEAS**
A READER SERVICE OF THIS NEWSPAPER

CHILD'S ROCKING CHAIR

Children love this chair because it's kid-size but you'll love it for its design simplicity, low material cost and easy assembly. Each side is made from one piece of plywood eliminating difficult joints. Trace the full-size pattern onto plywood, cut out and assemble. It's so sturdy it will still be rocking when it's passed along to others. Paint the chair in a bright color and delight the child of your choice.

Send check to: HHCN Pattern Dept. P.O. Box 2383 Van Nuys, CA 91409

☐ #392 Rocking Chair $6.50
☐ 112 page catalog $3.95 (Picturing 700 woodworking and handicraft projects)

Name ____
Address ____
City ____
State ____ Zip ____

Price Includes Postage & Handling

**Assistant Editor**

Requirements include a strong interest in community journalism, ability to write news and feature articles and previous photography experience. Bachelor's degree in English or Journalism preferred and a proven ability to write is required. Winchester residents are encouraged to apply.

We offer a choice of HMO's, dental insurance, life insurance, paid vacation, 401K, a non-smoking environment and much more.

Please send resume and clips to:
Human Resources
Harte-Hanks Community Newspapers
Framingham, MA 01701

An equal opportunity employer. Please, no phone calls.

## 420 Business Help

## 420 Business Help

## 420 Business Help

**SECRETARIAL OPEN HOUSE**
**Full and Part Time Positions Are Available!**

*Tufts Associated Health Plans is known throughout New England as a growing, innovative HMO. But Tufts is so much more! Tufts Associated Health Plans is a family of exceptional managed care companies with multiple products and services. Join us at our Secretarial Open House and discover how much more you can achieve in your career with Tufts!*

**Thursday, June 10, 1993 • 6:00 p.m. - 9:00 p.m.**
**Tufts Associated Health Plans**
**333 Wyman Street, Waltham, MA 02254**

Preferred candidates should have 1-2 years of secretarial experience, and 50 wpm typing speed. Experience with WordPerfect 5.1, Windows/Excel, Lotus 1-2-3, Harvard Graphics also preferred.

EXCELLENT BENEFIT PACKAGES AVAILABLE FOR FULL AND PART TIME POSITIONS!

• Free Parking Available
• All Positions Located In Waltham
• Accessible by the MBTA Bus #70 from Central Square, Cambridge

**If you cannot attend our Open House, please send resumes to Human Resources at the address above.**

*Tufts is an equal opportunity employer*

Directions:
*From the South:* Route 128 North to Exit 27B (Wyman St./Winter St.). At light, turn left onto Wyman St., follow road to 333 Wyman St. Take right at that sign, and follow road to right. 333 Wyman St. will be the 1st office building on right.

*From the North:* Route 128 South to Exit 28 (Trapelo Rd.). Go left on Trapelo Rd., turn right at 1st light onto Smith St. Continue straight (Smith St. becomes Wyman St.) and take a left at 333 Wyman St. Follow road to right. Tufts is the 1st office building on right.

**TUFTS ASSOCIATED HEALTH PLANS**
The Managed Care Company

**SECRETARY**
4 Day/35 Hour Week
70 WPM minimum, Dictaphone, no shorthand. Variety of responsibilities involved. Pleasant working atmosphere. Good benefits. Near the Alewife T Station. Please send resume to:
Debbie
P.O. Box 193
Cambridge, MA 02140

**TELLERS**
We are seeking enthusiastic individuals for both full and part-time teller positions in our various local branch offices.

Prior experience in cash handling is required. Successful candidates must have excellent communication, interpersonal, and customer service skills.

We offer a competitive salary, friendly work environments, and unique opportunities for growth and career advancement.

APPLY IN PERSON
**Cambridge Savings Bank**
**Human Resources Dept.**
**17 Dunster Street 3rd Floor**
**Harvard Square, Cambridge**
An Equal Opportunity Employer

# SELL IT. BUY IT. FIND IT.

## FROM A TO Z

### 676 Furniture

**Striped Sofa-like** new, $300, 2 matching modern lamps, $100. 617-569-5994

**Trundle bed** - Henry Link, white wicker twin, matching 6 drawer dresser. $500.Call 617-893-1964 after 6 pm.

**Trussle table** natural solod pine, 3 pine chairs, $250 best. 508-788-0164.

**Various lamps** and chandeliers. Call for prices. 617-235-3944.

**Vinyl Sofa,** 80". $125 or best offer. 617-326-6575.

**Walnut Bedroom** Set, bookcase bed, 2 dressers, excellent condition! $150. 508-485-9161

**Wardrobe, English** oak, full mirror in door, drawer, circa 1930, 76x18x48, pristine condition! $375. 653-8844

**Waterbed, waveless** mattress, king, drawers with headboard. $150. 926-2478.

**Wrought Iron** table & 5 chairs, 54 in table. $100. 508-872-9345

**4 maple** dinette chairs. $100 for all. 617-235-3944.

### 681 Machinery & Tools

**Log Splitter,** 20 ton vertical, 5 hp Briggs & Stratton motor, towable, all original paperwork $650/best offer. 508-481-1543

### 683 Miscellaneous

**Bahama Cruise,** 7 days, 6 nights, $225/couple. Expires 7/94. 508-875-3643.

**Bathroom accessories:** rattan hamper, tissue box, barrel, rug, $20 508-879-8736

**Carpets.** I have access to several thousand yards stain master carpet. You can carpet your living room & hall for $295. Price includes carpet & 1/2 in. pad based on 30 sq. yds. Installation available. Also have rolls of commercial & berber carpets. John 508-879-8621, 617-354-8891.

**Charbroil large** Gas Grill with propane tank $50. 508-562-2915

**Fireplace Set,** complete, screen to tool set. $50, clean, 617-646-9714

**Framed Print,** 42" by 32", "Helping Hand" by Renault. $105. 508-881-4949

**Gas Grill** Propane tank, $5, 508-562-2915

**Handmade afghan,** for double bed, $45, 508-879-8736

**IBM Electric** typewriter with stand, $25. 508-562-2915

**Ladies leather** handbag, double strap, English tan. $25. 617-484-2507.

**Lamps, 45"** high, 2 different, ornate $50/ea. 508-562-2915

**Lark, 3** wheel, battery operated motorized scooter. Great for person with impaired mobility. Battery charger included. 3 yrs old. Originally $3000. Asking $1600. 617-647-0224, after 6.

**Lawnmower, 20** inch rotor, $100. 617-326-5799

**Lawnmower, 20** inch rotor, $25. 617-326-5799

**Mickey Mouse** Ceramic Face for wall, Mickey Mouse stuff doll, $20. 508-879-8736

**Nintendo tapes** (5) $10 each, $50 for all. 617-325-1038.

**Office Furniture** - desks, chairs, files, tables, bookcase. $350. 508-278-5762.

**Parents! Don't** pay high prices for bike trailers. Buy the Best for under $200. The Bike Buddy is hitched to your bicycle and carries children/cargo safely. Lifetime Warranty. 508-650-9089.

**Silk screening** T-shirts, 4 color rotary printer, conveyor infrared dryer, hat machine, miscellaneous items. $5,500 508-481-6687.

**Swing- Fisher** Price, $18. 617-762-8824. 617-762-8824.

**Typewriter, electric,** with case. Excellent condition. $50. 617-762-5479

**Wayside Swim** & Racquet Club Membership. $225/best 508-443-7768/8519.

**Wood banisters,** 6 foot, $3, 10 foot, $5. 508-562-2915

**Woolen braided** rug. 6x9 ft. $60. 617-455-0703

**Woolen Braided** rug. 6x9 ft. $30. 617-455-0703

**3 PVC** Folding doors, blond oak color, 32"x 77.5" $20 each 508-562-2915

### 684 Musical Instruments

**Heirloom Upright** piano, walnut Sircasian walnut finish $250/best. 508-875-3258.

**Ivers &** Pond Grand piano. Good condition. $2000. 617-489-2807, 345-1120

**Organ, 1980** laurey holiday, the works,new condition,played very little, $3500 508-877-1299

**Piano** - Steinway, 5' 1" baby grand mahogany, 1938, very good condition, $6000, 617-237-3651, 244-4286, 239-3672.

**Wurlitzer organ,** bench & book, two keyboard, excellent condition, beautiful fruit wood, $1500 or best offer. 617-327-7216

**Yamaha Piano,** 5' 3" Model G1R, excellent condition. Must sell, moving. $5800/best. 617-431-7053 eve

**3 top** quality organs (Wurlitzer, Lowery, Kimball). Must be seen. $250-$350. 617-647-2875.

### 686 Oriental Rugs

**Oriental Rugs** wanted, cash paid for old or used Oriental rugs. Call P. Nalbandian Oriental Rugs: (508) 663-8810.

**Pakistani Bokhara.** Hand knotted. 10x14. Red/ivory. 25yrs old. Excellent condition $900/best 508-429-6549

### 687 Pets & Supplies

**Adopt Me,** Me & Meow! 3 cats, fixed, all shots. Will separate. 444-8449

**English Springer** Spaniel Pups, AKC, Liver & white, excellent temperament. Ready May 22. $350. Northbridge. 508-234-7064.

### 687 Pets & Supplies

**Free Gray** Mini lop rabbit. 1 yr. old, very friendly, needs attention. 617-326-8396

**Free kittens.** Males. Gray & gray/white. Ready 6/3. 617-894-4839.

**Free 7wk** old F tiger kitten to good home. 617-825-6923, 643-0549.

**Golden Retriever** Puppies, Outstanding Sire & Hall of Fame line. All clearances, AKC. Champion bred for temperament & appearance. Call 508-877-1721.

**3 Free** Kittens- Call after 5pm, 508-485-4055.

### 694 Sporting Goods

**Basketball backboard,** hoop, net, ball. $25. 617-643-0849.

**Dual action** (rowing-biking) exercise bike with 40 lb, chain driven flywheel. Works well. $60. 617-455-0703

**Golf- Ping** Eye Irons. Excellent condition. 3-pw. $250. 617-643-6648

**Golf Balls,** Spaulding Top Flite, Wilson Pinnacle, $5/doz. 617-646-9714

**Pool table** including balls and cue sticks. $50. 508-533-2404.

**Volt exercise** bike, excellent condition. Cost $90, asking $45, 508-879-8736

### 695 TV, Stereo & Video

**Color TV,** portable, 19 in. Excellent condition. $100. 617-893-8105.

**Color TV,** NEC, 26" screen, excellent condition. Selling because moving overseas. Must go by Thurs. afternoon. $300 best. 508-875-3258

**Radio &** phonograph console with speakers, 47x17. $75. 508-877-3477

**O'Sullivan CD/stereo/tape** deck stand, dark brown wood. $25. 617-762-8824.

**Speakers Ohm** Pro 200, retail $1100, sacrifice $400. Come listen. 508-877-9722

**VHS Labels:** Don't scribble on your precious memories anymore. Beautify your movie collection now! "Mom's Birthday Party", movie titles, anything! Each laser-quality printed set includes a top & front label. Only $2.00 per set. For more info write: Perfection Printing, P.O. Box 1196, Watertown, 02272

**19" Zenith** color TV, remote control. $75. 508-872-9345

### 696 Wanted To Buy

**ABBEY RD. ANTIQUES**
I Pay Top $$ For All Old Items In Any Condition!! Costume Jewelry, Oriental Rugs, Paintings, Toys, Dolls, China, Clocks, Furniture, etc. (1 Item Or House Full) Also Conducting Estate/Yard Sales. Call Dorothy 617-275-7793.

**ABLE TO BUY HOUSE CONTENTS**
For Cash. Estates, Attics, Cellars, Garages, etc. Call Chuck evenings after 7 p.m. 617-648-2097.

**ALWAYS BUYING**
**Antiques, used furniture, dining room sets, bedroom sets, bookcases, desks, wicker furniture, china, glass, pottery, paintings, old frames, quilts, linens, clocks, jewelry, trunks, old dolls and toys, china and dinner sets. Top Dollar Paid. One item or a house-full**
**Mrs. Benson 861-0550**

**Antiques Bought & Sold**
**ANTIQUES BY OLDE MYSTIC**
367 Trapelo Road, Belmont
489-4147/396-6266

**Antiques Wanted:** Settling an estate? Moving to smaller quarters? Attic & cellar clutter a worry? Or just want to clear out a thing or two? Call George at 489-1014.

**Books Wanted**
Highest prices paid for your fine books, prints, maps, autographs, etc. Free appraisals at our shop or your home. Call **Payson Hall Book Guild(A Consortium of 20 book dealers), 80 Trapelo Rd. Belmont 02178. 484-2020**

**HAND TOOLS WANTED**
Wood or steel planes, chisels, clamps, tool chests, old hand tools, all trades (machinist, watchmaker, etc.). Shop lots. Also Antiquarian books & paintings, antiques in estate lots. 1-617-558-3839

**Lucky Lady Boutique**
We buy and sell: sterling pieces, flatware, Limoges, linens, dinner sets, furniture, jewelry. 41 Thompson St, Winchester, MA 01890. 617-729-1154, 10-5.

**THE WAY WE WERE**
If you are moving need the space & money we have the cash! We buy most anything. Furniture, jewelry, china, linen, one piece or entire estate. Call Anytime.
**617-648-7016**

**Wanted! Nordic** track in good condition. Any model considered. Day, 421-1113. Eve, 393-4380.

**WE BUY:**
**• Compact Discs**
**• Cassettes**
**• Albums**
Will travel for large quantities
**NUGGETS RECORD STORE**
**617-536-0679**

**WE BUY**
**China & Dinner Sets**
Also odd serving pieces and parts of sets. Antique-Used-Almost New. Lenox, Minton, Noritake, Johnson Brothers, Aynsley, Rosenthal, Royal Dalton, Shelley, Wedgewood and many others. Call Anytime:
**Mrs. Benson 861-0550**

## RENTALS

700 Apartments Furnished
702-755 Apartments Unfurnished
702 Acton
703 Arlington
704 Ashland
705 Bellingham
706 Belmont
707 Berlin
708 Bolton
709 Boxboro
710 Clinton
711 Concord
712 Dedham
713 Dover
714 Framingham
715 Franklin
716 Grafton

### 700 Apartments Furnished

**Quincy, Luxury** efficiency 1 & 2 bedroom. No fee. Near Expressway. $500 & up. 617-479-4110.

**Waltham. Luxury** efficiency. 1 & 2 bedroom. heat & hot water, parking, equipped A-Z. No fee. Near 128. $650up. 617-894-3150.

### 703 Apartments Arlington

**Arlington Heights.** Quiet, sunny smoke-free 2 bedroom. Living room, dining room, pantry, eat-in kitchen, 1st floor of 2-family. Hardwood floors, freshly painted, large deck & yard. Parking. No pets. $900. Available 6/15. 643-6716.

**Arlington modern** 2 bedroom & 3 bedroom from $750 to $875, no fee. 648-8606

**Arlington** - Belmont & vicinity Lovely bright 4, 5, & 6 room apartments, handy locations, $675 and up. Also single family 3 bedroom house, Lexington. Huge yard, lots of parking. $1600. Cambridge Real Estate 876-6855. Home 643-8845.

**Arlington Heights** - 2 bedroom, heat & hot water, Section 8 ok, no pets, $750/mo. 617-641-4110

**Arlington &** Vicinity- Studio, 1, 2, 3 & 4 bedrooms. From $525. Call Ed 641-3200, ReMax Peak Performance.

**Arl. E.** - Mass Ave. 6 sunny rooms, 2nd floor, hardwood floors, large kitchen, modern bath. $900. 944-8729.

**Arl/Win, 2-5** bedrooms, convenient location. Near T. Some parking avail. Competitive rent. 259-9244.

**Choice 1** bedroom on Mass Ave. Modern, sunny, heat & hot water included. Quiet building with parking. No fees. No pets. Call 617-643-5825.

**East. 1st** floor, 6 rooms. $925/unheated. No pets. Available 7/1 643-9449,

**Jason St.** Small quiet building, close to center, newly renovated 1 bedroom includes heat, hot water and parking. No pets. No fees. 648-6666.

**Lexington line-5** rooms, 2nd floor, convenient to everything. Hot water, dishwasher, disposal, washer/dryer, two car parking, no pets, $785. Available 6/1, 617-643-3103, 648-8543.

**Modern 1,** 2, & 3 bedroom apartments, $550-$850. Others. Dupont R.E. 617-648-6630

**Near Center,** 1 bedroom, modern Condo. $670/mo. plus utilities. Near Alewife T, sunny & quiet 5 room, 2 family house. $780/mo plus utilities. Call after 6pm, 617-862-4634

**Homes For Sale**

### 703 Apartments Arlington

**Modern** 2 bedroom, quiet neighborhood, parking, wall/wall. $800. 275-0753, 646-7365.

**Newly renovated** 5½ rooms modern kitchen & bath, hardwood floors, parking, near T. Available June 1. $925 all utilities. 1 month security. 641-2058 after noon

**Newly renovated** 2 bedroom, on 1, hardwood floors, parking, front and back porches. $850. 643-3263.

**NO FEE**
**ARLINGTON**
Heated 1 bedroom
Brick Apartment Building
Laundry, Parking from $675
2 Bedrooms, $825/heated
**Brattle Realty Trust**
**643-9766**

**Quiet, charming** 3 room, 3rd floor, park 1 car, on T, available 7/15, $550/mo. Call 617-641-0364

**Spacious 2** bedroom, 2 bath on Mass Ave. Parking, balcony, heated. $1000. No fee. No pets. 646-5252

**The Apartment Finders**
**Medford** Charming 1 bedroom in 2 family, hardwood floors, sunroom, garage. $600.
**Medford West.** Elegant 3 bedroom Philly. Natural wood, fireplace, new oak kitchen, character. $1000.
**Arlington** 2 bedroom, 2 bath, sun filled duplex. Gorgeous kitchen. $850.
**Arlington.** Luxury 1 bedroom, watermill, washer/dryer, air, gym, covered parking. $900.
**Lexington.** Sunny 2 bedroom duplex, gleaming wood floors, pool, $1250.
**Bessette Realty**
**643-5433**
**Tenants Pay Only**
**1/2 Month Fee.**
**Listings Welcome**

**Updated 2** bedroom, 1st floor, residential area. $750/mo plus utilities. Fee. R.E. 617-272-2070

**2 bedroom,** 2 bath condo at Watermill Pl., 1 covered parking. No pets. $1300-$1500 + Hunneman Coldwell Banker. Sondra 597-6019.

**2 bedroom,** 5 rooms, 1st floor, nice 2 family, front and rear porches, fireplace, parking. Avail 7/1, on bus line. $750 + .861-0925.

**2 bedroom,** modern kitchen & bath, dishwasher, washer/dryer, 2 car parking, $900 includes electricity & hot water. 7/1. 617-641-2445

**2 small** room efficiency, heat & hot water, laundry, parking. $525. 617-641-0686

**2½ bedroom** in 2 family house, carpet, dishwasher, disposal, yard, deck, parking, 2 cars, bus/MBTA $890 + Available 7/1, 617-498-4347, days 508-369-7474 eves.

**3 Bedroom,** 6 room apartment. Natural woodwork, modern in nice neighborhood. $1065 includes utilities. 7/1. 617-729-2394.

### 821 Wanted to Rent

### 706 Apartments Belmont

**Aug. 1st.** Marlboro St. 2nd floor of quiet 3 family, sunny 5 room, plus large sunporch, gas heat, modern kitchen & bath, pantry, fridge, stove, dishwasher-disposal, hardwood floors, parking, laundry, on T. No Pets. Security. $850 mo. 923-8932.

**A sunny** 5 room apartment, 1st floor, wall-wall, fridge, parking, no pets. Available July 1. Owner. 484-5593.

**Belmont** - Comfortable 2 bedroom, beautiful Gumwood Wainscoting, fireplace, fridge, washer-dryer hookups, garage, near T & train, pets considered, no fee. $950 mo. 489-0069.

**Trapelo Rd** area. Sunny 4 room apt, 2nd floor, eat in kitchen, private parking. $675/unheated. Agent 617-489-1133.

**1st floor,** 2 bedrooms, fridge, new bath, nice kitchen, living & dining rooms, parking, near T. 617-484-5280.

**2 bedrooms,** modern kitchen & bath, Harvard Lawn, all appliances, yard-porch-parking, 7/15 $985 Owner 489-2715.

**5 rooms.** 2 bedroom, first floor, walk to T, near Waverly Square, no pets. $750 plus utilities. 617-484-1857 or 696-0455 after 5:30 p.m.

**7 room,** 1½ baths, full sized finished carpeted attic room, yard, off street parking. Available 7/1. $1375/mo. 617-484-3920, 207-363-2848

### 745 Apartments Watertown

**1 bedroom,** near bus, storage, $525 plus utilities. Plus other apartments. Sikellis Realty, 484-6010.

**Studio basement.** 250 sq. ft. near square T & Pike. Furniture optional. Parking. No smokers. $425. 926-8048

**1st floor,** 2 bedroom, modern bath, eat in kitchen, hardwood floors, freshly painted. $850 plus. Also, 2nd floor, 2 bedrooms, carpeted, freshly painted, dishwasher, washer, dryer. $950. Both have driveway parking, near T, at Cushing Sq. Dead end street. Available now. Security. No pets. 648-6211

**5 rooms,** 1st floor, 3 bedrooms, large, modern kitchen, dishwasher, fireplace living room, wall/wall, 2 car garage and park for 3 cars, $1000/mo. 617-924-2439

**5 rooms,** 1st floor, near T, new kitchen, dishwasher, frig, parking. Available 7/1, $875 plus. 617-484-4026

**5 rooms,** 1st floor, near transportation, nice porch, gas heat. Available now. 617-926-1467.

### 752 Apartments Winchester

**Bright 2** bedroom, dishwasher, disposal, hookups, large yard, garage. $850 plus. 7/1. 721-2326

### 821 Wanted to Rent

**SPACE WANTED**
IMPORT/DISTRIBUTION COMPANY
SEEKING APPROX. 4000 SQ. FT. IN ARL, LEX, BED, BEL, BURL, WALTHAM
2000 S. F. OFFICE/2000 LT. CLEAN MFG.
SHIPPING DOCK, PARKING 6 CARS,
NEAR 128 PLUSES
5 YEARS WITH OPTIONS
FAX DETAILS TO **617-275-4798**

**Homes For Sale**

### 752 Apartments Winchester

**Bright, sunny,** 1 bedroom with study. 3rd floor of lovely restored antique colonial in great neighborhood. Walk to town center & train. $750 mo. Laundry, off st. parking, utilities include. Available 6/15. 617-574-5199 (days).

**Executive area,** 4 room suite, fireplace, utilities included. No pets. Close to center. $950. 617-729-8347

**Large Furnished** 1 bedroom, 3rd floor in-law apartment. Free utilities including CATV Abuts Fells. $575/mo. 617-729-3666

**Luxury 2** bedroom apartment, wall/wall, modern kitchen, 1½ baths, private yard, close to transportation, parking. Available April 1. $900 includes heat. Call 508-475-3987 after 5pm.

**Parkview Studio,** 7/1. Modern, view, pool, air, $600, includes all. 617-935-7076 or 648-0855

**Winchester. Large** 1 bedroom, eat in kitchen, washer/dryer hookups, parking, no pets. $750 plus. 617-729-5432, 617-729-0463

**1 bedroom** on Town Common, heat & hot water, parking, laundry included. $795/mo. (617) 721-0277 or 729-8424

**3 bedroom** in modern roomy brick duplex, 1½ baths, dishwasher, disposal, deck, basement with sliders to landscaped yard, gas heat. Available July 1. $1150 plus heat. Owner, 617-729-8633

### 753 Apartments Woburn

**Luxury 1** & 2 bedrooms $675-$795 heated, newly remodeled, pool, balcony, T, no pets. 128 exit 33A Win Pheasant Ridge 935-1232.

### 755 Apartments Other Towns

**Medford- Hillside.** Available 6/1. 2 bedroom, 5 rooms, modern kitchen & bath, $750 plus. 396-0094.

**Medford/Winchester. Modern** 2 bedroom, sun porch, garage, near T/trains. $800/unheated. 395-0174.

**Medford/Winchester. Modern** 3 bedroom, sun porch, garage, near T/trains. $850/unheated. 395-0174.

### 757 Commercial Space

**Arlington, 1100** sq ft, corner unit, in medical professional office building at 22 Mill St. Close to Symmes, as well as Mt Auburn. 617-720-0033.

**Store for** rent on Trapelo Rd in Belmont. For information call Available now. 617-643-3686.

### 755 Apartments Other Towns

**LAWNDALE REALTY**
**Apartments for Rent**
**BELMONT:**
Camb. Ln. Well-Maint. 5 rm. Mod. K&B w/w 1st flr. $850.00
Belmont Centre, 5 rm. Refin. hdwd. flrs., gar., yard. $900.00
Harvard Ln. 6 rm., frplc., gar., porch, "Prime Loc." $1,000.00
Pay Pk. 8 rm., 4 bdrm., 2-bath, frplc., gar., Desir. Loc. $1,600.00
**Others Available**
**484-0331**

**ATTENTION LANDLORDS!!**
**List with the best!**
**WE HAVE** qualified tenants...
**WE NEED** quality apartments.
**For professional service...**
**CALL US TODAY!**
Natoli REAL ESTATE
**484-3600**
**451 Common Street BELMONT**

**Homes For Sale**

### 762 Homes for Rent Arlington

**Arlington Lexington** vicinity, executive homes to $1600. Alyce C. Monahan, Broker, 862-0278. Listings Welcome.

**Heights, 3** bedroom, 2 bath, fireplace, near T, quiet large yard, $1250. No fee. 237-0303.

**3 bedroom,** 6½ rooms, fireplace, dishwasher, fenced yard. $1300 mo. Call Ed 641-3200, ReMax Peak Performance.

**9 room,** 4½ bedrooms, 2 full baths, excellent location, no fee, 646-8606

### 788 Homes for Rent Natick

**Waterfront, 7** room, 4 bedroom cape, 2 baths, huge family room, patio, overlooking Lake Cochituate $1650/mo. Fortini & Wilcox, 653-8497.

**West, 9** room, 4 bedroom 2½ bath colonial, corner lot, garage $2300. Fortini & Wilcox 508-653-8497

### 816 Office & Desk Space

Arlington- 1 Call!! Many Offices!! Great Locations!! Best Prices!! No Fee!! 729-6330.

**Arlington Center.** 94 Pleasant. Sunny, renovated Victorian offices, air conditioning, parking. $350-$450 utilities included. Owner 666-0800.

**Arlington Mass** Ave high visibility, on T, colonial 1st floor 7 rooms, parking 10 cars. Will subdivide. 729-6330

**Belmont office,** 2 rooms, all utilities, ample parking. $400/mo. 617-489-3600 days, 484-2242 eves.

### 817 Rental Sharing

**AAA Roommate** Exchange 8 yrs. professional roommate referral services. Under new ownership. Call about Introductory special. Qualified, potential roommates available now! 508-877-4588.

**Homes For Sale**

### 817 Rental Sharing

**Arlington, M,F** seeks 1 M,F 2 share 7 room apartment, quiet, parking, laundry, bus, hardwood, porches. $350 plus. 7/1. 641-0812.

**Arlington 2** professional females seek 3rd for spacious quiet apartment, near T. No smoke/pets. $300 plus utilities. 617-648-6348

**Arlington** - Friendly person to share quiet house with 2 professional & cats. $350/ plus 617-641-1562.

**Belmont- female** non-smoker for huge 2 bedroom, private bath, skylight, parking $450 with heat 489-3122.

**F with** cats seeks m/f, non smoker, 6 room, Victorian, hard wood floors, 2 fireplace, off st. parking, $450 plus, 7/1. 617-729-4875

**Medford/Arlington line,** condo building, huge 2 bedroom, parking & indoor pool, view of Boston, $495 plus. Call John, 617-395-6137

**Arlington, roommates** for large house, 2 full baths, parking, storage, 7/1 & 8/1. $325 plus. 617-648-1654

**Watertown** - looking for single to share large 3 to 4 bedroom, 2½ baths on river, mint condition, $400. 617-484-8115

**Winchester, 2** roommates to share large house near Fells 3 baths, new kitchen, fireplace etc. $450 + . 729-3678

**Winchester F** seeks M/F, 25 plus to share a great 2 bedroom in house. Walk to train & center. $365 plus. Immediate. 617-729-7304

### 818 Rooms for Rent

**Lexington furnished,** family home, kitchen & laundry privileges, $85 wk. 617-861-9627.

**Professional person** renting bedroom, sitting room, full bath. $400/mo Includes utilities, parking & kitchen privileges. Non smoker. 617-861-9067

### 819 Personal & Business Storage

**Arlington garage.** Large 1 car, near Mirak Nissan. Prefer dead storage. $60/mth. 508-685-0107.

**Homes For Sale**

### 820 Vacation Rentals

**Acadia National** Park area, 2 summer rentals, Little Cranberry Island, lobster fishing village of Islesford, 2 wk minimum. $950/wk,- $475/wk. 617-444-5653

**Boothbay Harbor,** ME. Log cabin, sleeps 4, fireplace, screened porch, deck, access to salt water pool. $500/wk. 617-489-4744.

**Booth Bay** Harbor, ME. 3 bed, 1½ bath, fireplace, walk to beach. $375/wk. June & Sept. 484-3609.

**Buzzards Bay,** waterview 4 bedroom home Mattapoisett 2 min walk to beach, ideal for families. 617-769-7186

**Cape Cod,** Brewster - Ocean Edge Resort. 1 Bedroom luxury condo on golf course. Air, sleeps 4, pool passes included. By Owner. $550/wk. 617-444-5319.

**Cape Cod,** Manomet. At ocean, 3 bedroom cottages. $285/wk. June and Sept ½ price special. 617-731-2597.

**Cape Cod,** The Belmont, W. Harwich. 2 bedroom, 2 bath Condo with cabana. best private beach in the Cape. Air conditioning, By month or entire season. $3500/mo, or now thru Oct 12 $12,500 Also available furnished or unfurnished, by year. Call Ann, 617-446-9991

**Cape Cod,** Wareham. Waterfront 2 bedroom Jennaire kitchen, washer dryer, 1 hour from Boston. Swim, sail, fish from back door. $600/wk. 617-484-4932

**Cape Cod,** Sagamore Beach. 2 bedroom Cottage across street from beach. $540/wk in season. 617-444-3440

**Cape Cod-** Ocean front private beach, honeymooners delight, sleeps 4. $650-$800. Weeks only. Off season rates less. Call (617) 894-2122 or (617) 449-1616.

**Cape Cod-** W. Yarmouth, renovated 2 bedroom cottage, loft, skylight, near Seagull beach, $380/wk. June & Sept $240/wk. 508-875-3927

**Cape Cod.** Eastham. Large 5 bedroom, 2 bath, large deck, beaches within 2 miles, all amenities. $900/ wk 508-359-5157.

**Homes For Sale**

**4 MORTGAGES TO SUIT YOUR BEST INTERESTS!**

**1 Year Adjustable**
Your mortgage starts at an introductory below market rate. It is adjustable but can't go up or down more than 2% every 12 months and it has a 6% lifetime cap. Includes convertible feature.
3.875% interest rate / 6.10% annual percentage rate

**Fixed Rate 15 Year**
180 Payments of $8.85 per thousand borrowed. Loans to $203,150.
6.75% interest rate / 7.11% annual percentage rate

**Fixed Rate 30 Year**
360 payments of $6.82 per thousand borrowed. Loans to $203,150.
7.25% interest rate / 7.48% annual percentage rate

**No Points/ No Closing Costs**
15 year fixed rate $9.27 per thousand borrowed. Loans from $100,000 to $203,150
7.50% interest rate / 7.50% annual percentage rate

• FREE PREQUALIFICATION
• APPOINTMENTS 7 DAYS A WEEK
• IN YOUR HOME OR OFFICE

METROBOSTON
Mortgage Co. Inc.
14 ALLEYNE ST. QUINCY, MA 02169

Call Toll Free
800-472-6004
LIC# ML0266 - MB0172
Rates subject to change.

**MINUTEMAN FUNDING CORPORATION**
*NEW RATES!*
MA. LENDER #0170
MA. BROKER #0175

***FOR ALL YOUR MORTGAGE NEEDS!***

| | | |
|---|---|---|
| 30 YEAR FIXED 8.0% 8.0 APR NO POINTS! NO CLOSING COSTS! | 15 YEAR FIXED 7.625% 7.625 APR NO POINTS! NO CLOSING COSTS! | 10 YEAR FIXED 6.75% 6.90 APR 1.5 POINTS |
| 30 YEAR FIXED 7.25% 7.45 APR TWO POINTS | 15 YR. FIXED JUMBO 7.5% 7.5 APR NO POINTS! Lower Rate If Over $350K | 7/23 TWO STEP 7.25% 7.25 APR NO POINTS! NO CLOSING COSTS! |

• VERY LOW RATES ON MANY OTHER PROGRAMS
• RESPONSIVE SERVICE & FAST DECISIONS
• BROKER INQUIRIES WELCOME
* Rates subject to change

CALL DARYL ELLIOTT FOR A RATE QUOTE
Office 617-863-0400
Pager 617-958-7838

*Lexington Office Park,* 420 Bedford Street, Suite 260, Lexington, MA 02173

***Tired of getting crumbs?***
If you've got an appetite for hungry buyers and sellers, call for more information.
We can help you get a piece of the real estate pie.
***Put your trust in Number One.***

Century 21
**Winchester Realty**
40 Church Street
Winchester, Massachusetts 01890
**729-7777**

©1990 Century 21 Real Estate Corporation as trustee for the NAE ® and ™ trademarks of Century 21 Real Estate Corporation Equal Housing Opportunity
**INDEPENDENTLY OWNED AND OPERATED.**
If you already have an agreement with a real estate office, please disregard this ad

**ARLINGTON CENTER - BUSINESS ZONED**
**OPEN HOUSE 1-3 PM SUNDAY, JUNE 6TH**

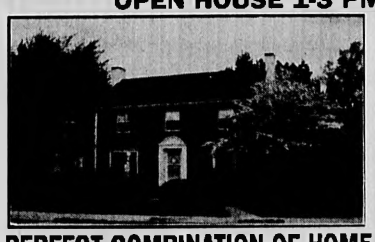

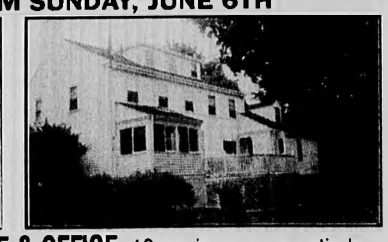

**PERFECT COMBINATION OF HOME & OFFICE.** 12 spacious rooms; meticulous 4 bedroom home, au pair, 3 1/2 baths, custom kitchen, formal din. rm.., FP'd. liv. rm.., 4 season porch. Three room professional suite w/separate entrance. All this situated on lovely 1/4 acre plus landscaped lot with mature plantings, private rear deck, 2 car garage. **$345,000.**

**BRACKETT SCHOOL / SKYLINE PARK AREA!**
**MENOTOMY ROCKS PARK AT END OF STREET! TWO FINE OFFERINGS!**
3 BR Colonial, 1 1/2 baths, FP'd liv. rm. cabinet kitchen, deck overlooking oversized, well landscaped yard. **$218,000**
3 BR Colonial, FP'd liv. rm. cabinet kitchen, 1st floor den, large, formal din. rm., 3 season porch, garage, updated heating. **$219,000**

Keenan/Cusack REALTORS **643-6100**
**75 Park Avenue, Arlington "Call us for a Free Market Analysis"**

## 820 Vacation Rentals

**Cape Cod Bay**, Eastham. Private beach, 2 bedrooms, sleeps 6, screened porch, deck. 508-359-2931

**Cape Cod** W. Dennis. 3 bedroom cottage. Quiet neighborhood. $450/wk. July & August. Off season rates available. 617-729-2048

**Central Vermont** - on White River Branch. Rustic, sunny, 2 bedroom cabin, great hiking, biking, fishing, relaxing, $300/wk. June thru Sept. Mike eves 617-729-5468.

**Cape Cod** Sandwich; 2/10 mi. to private ocean beach, luxury 4 BR cape, deck, ocean view beautifully furnished, washer/dryer cable $650/wk June & Sept. 508-443-5300

**Dennisport, Bright** modern cottage near beach. Skylight, loft. Ideal for small family & others, $425/wk, 508-653-5252. 429-7168

**Dennisport-2 bedroom** cottage, walk to beach, cable TV. Available July & Aug. $500/wk. 508-359-5711.

**Dennisport- 1** room efficiencycondo, walk to beach, fully equipped, sleeps 2. $275 wk. 508-473-2339 eves.

**Dennis/West Waterfront** 2-4 bedroom cottages, family location, color TV/cable/VCR sleeps 6-12. Start at $500/wk. John, 508-393-9303.

**Disney Orlando** Area, Luxury 2/2 resort condos, with 18 hole golf, tennis, 2 pools, more. Pick any day. Only $495/week-$895/2wks. 1-800-833-1410 ext 7.

**Dennisport Condo.** Across from beach. Pool, sleeps 4, $550/wk. (July and August). 617-329-3911.

**Hampton Beach** NH, lovely 1 bedroom ocean front Condo, sleeps 4. July available $550/wk. 603-926-4382, 508-875-7872

**HarwichPort. Quiet** family area. 2 bedroom, den, walk to beach/center, deck. Great golf, tennis, fishing. $450/wk. 617-244-1894.

**Harwich- Modern** 3 bedroom, 2 baths, family room, washer/dryer, deck, near Hinckley Pond & bike path July & Aug $675/wk. June & Sept $550/wk. 508-668-3019

**Hilton Head** Island, SC; 2 bedroom, 2 bath condo. 7 mile beach, pool, tennis, golf, biking, cable, fully furnished & equipped. Please call 617-235-5766.

**Humarock/Scituate 50** ft. to private beach, sleeps 6, enclosed porch, 2 patios, available in Aug. $675 wk, minimum 2 wks. 617-762-5132.

**Hyannisport. 7** room cottage, 3 bedroom, kitchen, living and dining room, porch, sundeck, outside shower, fenced in yard. 1 mile to Craigville Beach. $600/wk. 508-855-4598.

**Homes For Sale**

## 820 Vacation Rentals

**Irish Real** Estate for rent Moycullen, Galway. New 4 bedroom Bungalow, 8 mi. from Galway city, close to golf & fishing. Available for summer. $300/wk. 617-551-0528

**Jamaica, Ocho** Rios beach front condo, pool, maid, jacuzzi, from $550/wk. Flight info avail. 508-384-6488

**Lake Winnisquam** N.H. Lake front, sandy beach, dock, yard, quiet/private, deck, dishwasher, fireplace, cable, VCR, 3 bedroom, 2 bath, washer/dryer. Call $800/wk. 617-926-1745.

**Lake Winnipesaukee** Alton Bay, immaculate 3 bedroom Ranch, screened porch, walk to private beach, $450 wk. 646-0001.

**Loon Mountain-** 1 bedroom condo, sleeps 4, all amenities. $225 wk. 617-643-8931.

**Loon Mtn** Vil. 3-4 bedroom units, 2-3½ baths, spacious, amenities, walk to pool, tennis, 617-643-3995

**Maine, Augusta-** Lakefront cottage. canoeing fishing swimming, $350 wk. Call: 508-448-6072.

**Martha's Vineyard-** Chappy, Large, secluded contemporary Cape. 5 bedrooms, 2 baths, decks, skylights, all amenities. $1,000/July & Aug. $600/June & Sept. 508-653-0152

**Martha's Vineyard,** Edgartown, auto tickets, July $950/wk, 508- 528-8028, after 6:30 & weekends

**ME-near Old** Orchard Beach, 3-4 bedroom cottages, $400-500/wk, 508-897-3367, 508- 568-0700, Susan.

**Myrtle Beach** - Golf Condo, 2 bedroom, 2 bath, sleeps 6. Daily, weekly ($420), monthly, long-term. For details call Kevin 617-891-5348.

**Newport, RI,** on the Cliff walk, 7 bedrooms, 4 baths. Available July & Aug. $2500/wk, 617-269-6999

**N.H. Mt.** Washington, luxury home, swimming, fished, hiking, golfing, horseback riding, children's activities. all amenities, Sleeps 6-8. $500/wk. 617-891-6561

**Homes For Sale**

## 820 Vacation Rentals

**N. Conway** Condo - Fully applianced, large enough for 2 familys, quiet, safe grounds with pool & tennis. Beautiful view. Min. to Story Land & countless summer activities. $99/night & $499/ wk. Call 508-435-5767.

**Ogunquit, ME** - Footbridge Beach. 2 bedroom condo, sleeps 4-6. Clean, modern, steps to beach & trolley. 7/3-7/17 and 8/21-9/6. $650 and $695 wk. 207-646-5036.

**Orleans Walk** to tennis, boating. Near 4 fresh/salt water beaches, 3 bedroom, 1½ bath home. Weekly. monthly negotiable. 617-729-8377

**Plymouth. White** Horse Beach. 2 cottages. $250 and $350/wk. Both $500. (617) 769-3894, (508) 224-2429.

**Pocasset, Cape.** 3 bedroom Ranch & 4 bedroom cottage. Near beach. No pets. $450/wk. 617-891-6645

**Rustic Cabin.** Central VT. July-Sept. 2 bedroom, fireplace - Green Mtn view. $190/wk. Max 617-894-9299

**Salisbury Beach.** 2 bedrooms. 1 block to ocean. July-Aug. $450/wk. June $300/wk. 617-643-5504.

**Sandwich at** Sagamore Beach. 1 bedroom cottage, sleeps 4, private beach, $450/wk. 508-429-5603.

**South Yarmouth-** Very clean 3 bedrooms, private yard, cable TV, walk to ocean & shops, dead end st. Call: (617) 391-6857 or (508) 398-0982.

**Stowe, MA-Lake** Boon cottage, fireplace, quiet wooded area. 20 min. +/- to Rtes. 495/128. 508-562-6870

**Sunset Camp,** Smithfield Maine. Housekeeping cabins - sandy beach, boat rentals, snack bar, game hall. $145-$270-$360 weekly. Call 207-362-2611

**Sturbridge area,** waterfront cottage, sleeps 6-8. $350/wk. 617-329-3519

**S. Yarmouth.** 3 bedroom, 1½ bath Ranch, near golf/ stores. Security.July/Aug $550/wk. 617-843-9410.

**Homes For Sale**

## 820 Vacation Rentals

**Wareham cottage,** sleeps 6, new kitchen, deck & water view. Beach, boat access. $500/wk. 508-481-4293

**Weirs Beach** NH- Beautiful lake & mountain view, 2 bed room modern condo, sleeps 6, excellent for families. $475-525/wk. 508-467-9948

**Wellfleet, bayside** 2 bedroom, modern cottage. AC, cable, deck. Walk to bay beaches, marina, and club. Available May and June $525 per week, July $625, August $675,Sept $525, 617-237-5994.

**West Yarmouth,** walk to beach, jog to Hyannis, 3 bedroom, deck, quiet area, private yard, $450/week, 617-395-0861

**W. Yarmouth,** 5 room, 2 bedroom cottage, water view, walk to private ocean beach. $500/wk, 617-784-7236

**West Yarmouth-** private beach, 2 bedroom, tennis, swimming, cable, great Island Ocean Club, $950/wk. Prime wks available June & Sept ½ price. 508-443-4283

**White Mtns.** N.H.-Waterville estates, 4 bedroom house, walk to pools, tennis, activities. $450/wk. 617-762-5230

**White Mts,** NH. Near Loon Mt & Lost River. 3 bed, 2 bath townhouse. Sleeps 6-8. June-Sept. $350/wk $200/ wkends 508-376-0888 or 508-533-8306.

**Winnipesaukee area.** Ossipee Lake. 4 bed, 4 bath waterfront condo. All amenities. Boating, beach, golf, outlet shops 508-443-5920

**York, ME-3** bedroom ocean front home, $1800/wk, $3400/2 wks, July & Aug, 617-862-0932 before 10 pm.

**York Beach** ME- 2 bedroom cottage, immaculate, walk to beach & stores. $450 wk. 617-721-5902.

**Homes For Sale**

## 821 Wanted to Rent

**Belmont, Watertown,** Waltham, In-law apartment wanted or room with separate entrance. Professional male does not smoke or drink. 643-1647.

**Faculty family** seeks 3 bedroom housing, 7/93-7/94, non smokers, no pets. Call collect 315-789-3224.

**Garage for** auto storage. Prefer near Arlington. Must be secure and accessible. Call Jim 617-648-9308.

**Graduate Student** seeks 1 or 2 bedroom apt in Belmont area. Convenient to Harvard Square busline. Desire 1 yr lease Start Aug 696-3056

**Middlebury College** professor & family on sabbatical at MIT needs home to rent for 1 year, 8/1/93 in Winchester area. 802-388-1649.

**Homes For Sale**

## 828 Condos & Townhomes

**Ashland- 3** bedroom, 2½ bath, garage, townhouse, with a view & privacy. $127,900. Casavant R.E. 508-429-1159.

**Moving, must** sell contents of condo, living room, bedroom & dining room set. Excellent condition. 729-1950.

## 831 Houses for Sale Arlington

**BY OWNER**

Arlington Heights. 7 room Cape, 3 to 4 bedrooms, 1½ baths, fireplaced living room, & formal dining room with beamed ceilings, eat-in kitchen with pantry, walk in cedar closet. On quiet, tree lined street near schools, parks and MBTA. $165,000. 130 Newland Rd. 646-6041.

**6-8 2** family, new kitchen & bath, hardwood floors, good condition, 4 porches, $218K, owner 617-648-6206

**Homes For Sale**

## 834 Houses for Sale Belmont

**Belmont Center**

A bit of history, 10 room Antique, bright family kitchen, master suite plus teen area with separate stairs, parlors, fireplaces, garage. $374,900.

**ERA LIBERTY R.E. 617-862-2600**

## 847 Houses for Sale Holliston

**Holliston-** New 42 ft. Colonial in the heart of horse country, 2 acres, 4 bedrooms, 2½ baths, 2 car garage, $289,900. Casavant R.E. 508-429-1159.

## 860 Houses for Sale Millis

**Oversize Split** Entry, cul-de-sac neighborhood, screened porch, 2 full baths, $149,900. Call Casavant R.E. 508-429-1159.

**Homes For Sale**

## 887 Houses for Sale Winchester

**New to** market, sunny country kitchen, open floor plan for summertime family fun, hardwood floors, fireplace, 3 bedrooms. Won't last. $218,900. McDonald R.E. 938-5992.

**Winchester- Duplex,** possible Condo, 5 bedroom. Mint condition. Walk to center & train. 617-721-0604

## 966 Real Estate Wanted

**Private party** seeks two family home in Belmont. Direct from owner. Price no object, all cash buyer. Call 617-489-5016.

## 962 Real Estate Auctions

## 966 Real Estate Wanted

**Wanted: Colonial** for sale by owner, Winchester, quiet area. Call 617-935-0608

## 968 Seasonal Property

**Summer Vacation Home Boothbay Harbor Maine**

Rustic log cabin. Wooded setting, 3 bedrooms, one bath, kitchen/dining room. Porch. Beach & pool privileges, $98,000. Also available for rent in June & July. Call 914-723-3715.

## 962 Real Estate Auctions


**DRAMATIC TOWNHOUSE**

Sunsplashed Multi-Level Townhouse located in the very best area of Watertown. Excellent six room design with two Bedrooms, Loft & 2 1/2 Baths makes this unit an uncompromised value. Call Steve for your showing. Just................$225,000

Steve Bell
100% Club
Broker/Associate

Above the Crowd!

RE/MAX Property Specialists
142 Galen St.,Watertown
(617) 923-7008



NO POINTS! NO APPLICATION FEES!

AUCTION
2ND MORTGAGEE'S FORECLOSURE
**ARLINGTON**
SINGLE FAMILY CAPE STYLE

PREFERENTIAL INTEREST RATE!

**FRIDAY, JUNE 25, 1993, @ 1:00 P.M.**
ON THE PREMISES

**183 WASHINGTON STREET**
ARLINGTON, MA 02174
• SUBJECT TO A JUNE 1987 1ST MORTGAGE OF $100,000 •

*General Specifications*

- 6 rooms, 2 bedrooms, 2 baths
- 1,344 s.f. living area
- 24'x16' basement rec. room
- 1st floor: modern kitchen, living room, dining room, den, full bath
- 2nd floor: 2 bedrooms, full bath
- 5,447 s.f. lot of land
- hardwood floors, ceramic baths
- F.H.W. heat by gas
- 14'x18' wood deck, full dormer
- wood fenced back yard
- walk out basement
- good condition

*Directions:*
From junction of Rtes. 2A (Summer St.) & Rte. 3 (Mystic Street) take Summer Street west approx 1 mile to Washington Street

*Favorable Financing Available:*

- No Points!
- Up to 95% bank financing to qualified buyer
- No application fees!
- Preferential interest rate!

*Terms:*
Five Thousand Dollars ($5,000.00) deposit by high bidder in cash, by certified check or bank check at time & place of auction sale. Balance within 20 days at office of William R. Hall, Esq., Hall, Quinn & Wheeler, 278 Elm Street, Somerville, MA 02144.
Middlesex South Registry of Deeds Book 18237, page 346

ALL BIDDERS WILL BE REQUIRED TO DISPLAY TO THE AUCTIONEER THE LISTED DEPOSIT IN ORDER TO QUALIFY TO BID

AUCTIONEER
Mass. Lic. #1650
P.O. Box 3300
Greenwood, MA 01880
(617) 979-0141



SH MORTGAGE

SECURITY HOME
= mortgage corp. =

- Complete Residential Service
- Fixed, Adjustable & Jumbo Loans available for purchases and refinances on primary, secondary, and investment property
- Call for competitive rates

TOLL FREE 1-800-875-1450
Stephen Aslanian, Loan Officer

411 Mass. Ave. Suite 302
P.O. Box 2463 Acton, MA 01720
508-263-1450 ML 0223 MB 0196

*Bring this ad to receive $50 off Closing Costs*



Brewster Green
Interval Owners Association

*CAPE COD VACATION RENTALS*

- *Open 12 months of the year*
- *Full kitchen, dining room ; two T.V's*
- *Two and three bedrooms*
- *Clubhouse, tennis, pool, spa and and other recreational facilities*
- *Bay beaches close by*
- *Excellent golf courses within minutes*

*Call for complete rate and availability*
*800 - 245 - 4449*
*203 Lund Farm Way, Brewster, MA., 02631*


## 962 Real Estate Auctions


**MORTGAGEE'S SALE OF REAL ESTATE**

**56 CHURCHILL AVE., ARLINGTON, MA**

**AUCTION DATE: FRIDAY JUNE 4, 1993 AT 11:00 AM**

**DESCRIPTION:** Duplex **TWO FAMILY** containing 8/8 rooms, on a beautiful tree lined side street, with total living area of 2,917 SF. Each side contains 1 & 1/2 baths, three bedrooms, a living room, dining room, kitchen, three-season porch and 4 fireplaces. There is a two car garage in the basement, all separate utilities, the lot consists of 8,439 SF. of land. Assessment is $310,100; real estate taxes for '93 area $4,502.65. Title ref. is Middlesex South Registry of Deeds book 20160, PG. 553. GBREB MLS. #192107.

**TERMS OF SALE: $5,000 DEPOSIT** required by certified or bank cashier's check, to be made at the time and place of sale. Balance upon delivery of deed within 45 days thereafter at the office of Harley H. Anderson, Esq., 5 Militia Drive, Lexington, MA 01273. Other terms to be announced at sale.

For additional Information - call auction coordinator
**BILL CACI AT 617-729-1663**

**ANN R. BLACKHAM,** AUCTIONEER LIC. #1321



**DISCOVER WALTHAM!**

FISCALLY SOUND!
MUNICIPAL SERVICES!
HISTORIC SITES! PUBLIC TRANSPORTATION!
★★★★★★★★★★★

Piety Corner Lanes! Charming 7 room Cape. Fireplaced LR, formal DR, 3/4 BR, 1½ baths. Country setting yet minutes to everything! Call now! **$190's**

The Mead House Circa 1795

GEORGE COLEMAN & ASSOCIATES
REALTORS
411 Main Street, Waltham
(617) 893-0808

HomeView MEMBER BROKER

Office Hours: Mon.-Thurs. 8:30am-8pm Fri. 8:30am-6pm • Sat. & Sun. 9am-3pm



RE/MAX PEAK PERFORMANCE
275 MASS. AVE., ARLINGTON, MA 20174
641-3200
Call Jim Tsoukalas...

**ARLINGTON -**
1st Ad - Bank owned 2 bedroom Condo. Asking **$64,500.**

**BELMONT -**
Charming 2 bedroom Condo in a house. A must see! Asking **$149,900.**

**WATERTOWN -**
1st Ad - Brick 2 Family Duplex 5-5, 2 car garage. Asking **$219,900.**

**WINCHESTER -**
1st Ad - Unique 2 bedroom Condo in converted church. Asking **$159,900.**


## 958 Mortgages & Loans

## 958 Mortgages & Loans

## 958 Mortgages & Loans


**SUBURBAN MORTGAGE**
FAST APPROVALS

For Loan Amounts $110,000 — $500,000

**6.5% 6.82% A.P.R.***

15 YEAR FIXED BI-WEEKLY PROGRAM

Open 7 Days/Week, Sat. & Sun. 9-2

MAIN OFFICE 617-937-0100
BURLINGTON 617-270-0444
NEWTON 617-630-1880
LEXINGTON 617-863-7242
LYNN 617-599-2995
FRAMINGHAM 508-872-6500
FOXBORO 508-698-2688
WEST ROXBURY 617-469-5756
WELLESLEY 617-239-1277
SUDBURY 508-443-0040
WALTHAM 617-899-8675

WE'RE EXPANDING - LOAN OFFICERS NEEDED

MA License ML0186 NH License 1218
12 Alfred St., Woburn
* Rates subject to change - based on $110,000 loan amount



Century 21
ZAMPITELLA REAL ESTATE
679 Main Street, Waltham

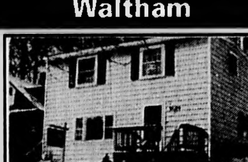

GLENNA GELINEAU

**COLONIAL...** Sunny & bright 3 bdrm Colonial, new bath, private setting...................**$122,900**

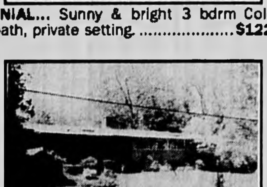

RALPH ZAMPITELLA

**PIETY CORNER...** Unbelievable — totally renovated deck house meticulously manicured landscaped corner lot.........................**$379,900**

PAUL ZAMPITELLA

**FOREST STREET AREA...** Young 3 bdrm, 2 1/2 bath Contemporary Capel...................**$199,900**

COLETTE CASEY-BRENNER

**TOWNHOUSE...** 2 bdrm, 1 1/2 bath, 2nd floor laundry, 2 car parking, creative financing...**$65,000**

894-4020



EAST COAST MORTGAGE Corp.
(617) 329-9000

Don't Let The Nice Weather Stop You! REFINANCE NOW!

| | | |
|---|---|---|
| 15 Year Fixed Rate | 6.75% interest rate | 7.07% annual percentage rate |
| 30 Year Fixed Rate | 7.25% interest rate | 7.45% annual percentage rate |
| 15 Year Fixed Rate | 7.625% interest rate | No Points No Closing $100,000 min. loan |

FAST APPROVAL/FREE PREQUALIFICATION
LOAN OFFICERS AVAILABLE 7 DAYS A WEEK
No income verification mortgages available. Rates subject to change.
MASS BROKERS LICENSE MB0245



mary frances owens realtors®

BUYING OR SELLING?
Call the Professionals...
489-2501
68 Leonard Street, Belmont Center, MA 02178



ANNOUNCING NEW CONSTRUCTION
**WINCHESTER**
OPEN HOUSE SAT. & SUN. 12 to 4

STARTING AT
**$289,900**

- Nine Styles to choose • 64 Floor plans
- 3 & 4 Bdrms., 2.5 baths (or more)
- 2×6 Energy Efficient construction.
- Borders Conservation Land
- ONE YEAR WRITTEN WARRANTY

Follow Open House signs to Forest Glen Estates off Forest St.
Or call for directions, or an appointment

EASTERN REALTY

Call Jeff Dillon 617-395-2992
92 High St. Suite 2
Medford, MA 02155
Off Rte. 93 in Medford Sq.



**We're A Community Lender**
We Can Help With A Mortgage Loan
*Fast Service • Competitive Rates*

One Year Adjustable Rates
**3.99** NO POINTS **5.81** APR
PAYMENTS
$47.68 per $10,000 borrowed.
Based on maximum term 30 years.

15 Year Fixed Rate
**7.13** APR
PAYMENTS
$90.58 per $10,000 borrowed based on 7.125% note rate for 180 months.

30 Year Fixed Rate
**7.75** APR
PAYMENTS
$71.64 per $10,000 borrowed based on 7.75% note rate for 360 months.

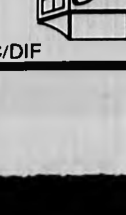

*Belmont Savings Bank*
484-6700
2 Leonard St. Belmont

Restrictions apply. All rates subject to change without notice.

FDIC/DIF
Jumbo rates also available
Maximum LTV 80%

JUN 3 1993



SELLING YOUR CAR? CALL 508-879-SELL FOR THE WHEEL DEAL


# AutoWeekly

AN ADVERTISING SUPPLEMENT PUBLISHED BY HARTE-HANKS COMMUNITY NEWSPAPERS


DEALER • PROFILE

## Auto dealers pitch tent, and more

By Neal Weinberg
HARTE-HANKS BUSINESS EDITOR

MetroWest auto dealers will be setting up their tents and showing off their wheels June 4-7 at the Great Tent Event, a fun-filled way for shoppers to look for a new car or truck.

The tent sale was previously held at Shoppers' World but the dealers decided to each hoist a tent at their individual dealerships this time around.

Participating dealers are: Framingham Ford, Brigham-Gill Pontiac/Jeep/Eagle/Suzuki, Herb Connolly Buick/Acura, Long Pontiac/Cadillac/GMC Truck, Framingham Chrysler/Plymouth/MetroWest Oldsmobile, Bay State Lincoln/Mercury and Farrell Volvo.

In addition to more than 10,000 vehicles, there will be cookouts, entertainment and prizes, according to Jerry Chase Jr. of Framingham Ford.

He said the tent sale comes at an opportune time for local auto dealers, who are enjoying a rebound in sales.

"Business has been outstanding since February," Chase said, calling the recent surge in sales the best in five years.

Chase said sales have finally "busted out" because of pent-up demand. Even though consumer confidence isn't improving very much, people just plain have to get new cars after years of trying to hold onto their clunkers.

"People are buying out of need instead of desire," Chase said.

He said the tent event serves two purposes; offering shoppers a good time and giving them the information they need to make an informed choice.

"It's a great opportunity for our neighbors on the MetroWest area to save a lot of money," said Herb Connolly, who has operated his Buick dealership for the past 40 years.

Connolly said the event allows customers to see the dealers as a friendly group of people providing a service to the community. His Rte. 9 dealership will be offering refreshments, balloons, prizes and "real bargains" on Buicks and Acuras.

Harte-Hanks Community Newspapers

# Buick Skylark

## 1993 model receives even more enhancements

Buick Skylark coupe and sedan models, totally and dramatically redesigned for 1992, return with new trim levels and more features and customer enhancements for 1993.

Perhaps no other Buick model currently offered has received more attention than Skylark. California artists have painted free expression renditions of the strikingly provocative Buick. For 1993, Skylark continues its boldly distinctive styling statement.

Skylark remains the best equipped compact Buick ever offered. High on the list of standard equipment again this year is anti-lock brakes on all Skylark models.

For 1993, Skylark is offered in new Custom and Limited trim levels in addition to Gran Sport. All three are available as coupe or sedan.

Custom models, representing the best value for price ratio within the Skylark lineup, are distinguished by specific content. Custom models are identified by side molding and an analog gauge cluster.

A new two-function battery "rundown" protection system is standard equipment

BUICK SKYLARK, Page 3

**Perhaps no other Buick model currently offered has received more attention than Skylark.**

# KEHOE CHRYSLER

HOME OF THE ALL NEW 1994 CHRYSLER NEW YORKER

**'93 CONCORDES**
6 Available

From
**$18,626***
Stk. #5823

**'93 ACCLAIM**

List $13,722
Auto, a/c, 4 dr., speed control, tilt wheel, floor mats, rear defogger, split bench seat. Stk. #5912
Delivered
**$10,881***

**'93 PLYMOUTH VOYAGER**

List $17,360
Auto., 7 passenger, a/c, door locks, 6 cyl., stereo/cassette, child seats, and much more. Stk. #5893
Delivered
**$14,300***

**'93 GRAND VOYAGER SE**

Roof rack, 3.3 engine, 7 passenger, white, 4 spd. automatic, stereo radio, conventional spare, rear defrost. Stk. #5927
Delivered
**$16,725***

*Price includes all rebates to dealer, additional discounts for college graduates, and first time buyers.

## GIANT USED CAR CELEBRATION

**'89 CHRYSLER LEBARON**
Auto., p/s, p/b, 2 dr. coupe, stereo/tape, cruise, one owner, only 27K miles. (PUFF) Stk. #5819A.
Was $16,500
NOW **$7495**

**'92 LEBARON CONVERTIBLE**
Auto, a/c, power windows, power roof, stereo/radio, low miles. Stk. #U400 Program Car.
Was $21,000.
NOW **$14,900**

**'92 DODGE SPIRIT**
Auto, a/c, stereo radio, 4 dr., low miles, rear defrost, Stk. #117.
Was $12,995
NOW **$10,995**

**'88 PLYMOUTH VOYAGER SE**
Auto, a/c, rear defog., cruise control, p/s, p/b, one owner. Stk. #U434
Was $9995
NOW **$8495**

**'89 SUNDANCE**
Auto, 2 door, rear defog., stereo/radio, one owner. Stk. #5755A
Was $6995
NOW **$4995**

**'85 RELIANT 2 DOOR CPE.**
Auto., p/s, p/b, 1 owner, real clean, original 44,000 miles. Stk. #5938A. Was $4995
NOW **$10,995**

**CHRYSLER PLYMOUTH VOYAGER**
THE MINIVAN STORE
Route 9 - Wellesley
(617) 235-7220 • (508) 872-2430

CHRYSLER
Plymouth

# MAIN ST. FORD OF WALTHAM

**1993 TAURUS GL**
204 pks.

Includes: Auto., Air, Cruise, Power Windows & Locks, Light Group, Stereo Cass., Rear Defrost, Floor Mats.

*24 mo. red carpet lease cash/trade $1800 1st mo. & security deposit. $325 due at inception. Total of payments $7478.16.

LEASE FOR **$269/mo.*** 24 mos. plus tax

**NEW 1993 MODELS PROBE, CROWN VICTORIA, ESCORT**

**1993 E350 CARGO VAN**

Diesel, Auto., Air
WAS $22,787
NOW $19,995**

**1993 F350 4X4 DUMP**

Diesel, Auto., Heavy Duty, Much More
WAS $28,031
NOW $23,995**

**FACTORY PROGRAM CARS**

| | |
|---|---|
| 1992 TAURUS GL #2976 | $13,495 |
| 1992 TEMPO GL #2974 | $9,995 |
| 1992 CROWN VIC. LX #2963 | $16,695 |
| 1992 ESCORT #2826 | $8,995 |
| 1992 MUSTANG CONV. 5.0 #2931 | $17,595 |
| 1992 FESTIVA #2852 | $6,995 |

*The Right Street For The Right Price*

**MAIN STREET** Ford
1022 MAIN STREET, WALTHAM • 617-894-8000
TAKE RTE. 128 TO RTE. 20 WALTHAM EXIT. TAKE LEFT AT SECOND LIGHT.
**Includes all fact. rebates & incentives to qualified buyers.

NOW OPEN SUNDAY 12-4

# "You Can Depend on 37 Years of CUSTOMER SATISFACTION"

**INTRODUCING THIS WEEK'S SPECIAL**

**1992 FORD CROWN VICTORIA LX**

White, V8, A/C, Cassette, Power Windows, Seat and Door Locks, Cruise, Tilt & More. Super Value. 22K Miles #6698
**NOW $14,995**

**1990 CHRYSLER LEBARON CONVERTIBLE**

With all accessories, leather, new factory top, premium edition #7110
**Early Spring Special $10,595**

**1992 PLYMOUTH SUNDANCE**
4 Dr., Blue, Auto, A/C, Stereo, R/Def., 28K. Lovely. #6722 — **$8,995**

**1992 GEO PRIZM**
4 Dr., 4 Cyl., Auto, A/C, Stereo & More. 3 to choose from. Our price — **$9,395**

**1991 OLDS CUTLASS CIERA SEDAN**
White, Auto, P.S., P.B., Pow. Windows & Dr. Locks, Cruise, Tilt, Cassette. #6711 — **$8,395**

**1991 CHEVY SPORT VAN**
15 Pass., Auto., V-8, A/C, Stereo, 39K Miles, Blue. #7308 — **$14,795**

**1990 CHEVY CAVALIER WAGON**
White, Auto., A/C, Stereo, Cruise, Tilt, Lug. Rack, 50K Miles. Stk. #7204 — **$5,595**

**1990 BUICK LESABRE SEDAN**
Blue, Auto. V-6, All Power, Cassette & More. 46K Miles. #6682 — **$9,495**

**1991 CHEVY SPORTS VAN**
Red, V-8, 12 Pass. Auto, A/C, Stereo, 55K, A-1 Cond. #7260 — **$10,795**

**1990 CHEVY G-30 CARGO VAN**
Blue, Auto, V-8, A/C, Stereo, All Windows. 31K Miles. #7154 — **$9,995**

**MANY OTHERS AVAILABLE: CALL FOR MORE DETAILS**

**Sun**
Established 1956
**617-899-4584**

SALES • SERVICE
945 MOODY ST. • WALTHAM
Monday-Friday 8-6, Saturday 9-5

JUN 3 1993

# Buick Skylark

## 1993 model receives even more enhancements

**BUICK SKYLARK,** From page 1
on Custom and Limited.

An inadvertent power control function automatically shuts off the power after 20 minutes if an interior lamp is left on with the ignition off. The power system is reactivated by any one of the following procedures; turning on the ignition, turning off the activated lamp, or opening a front door. A similar automatic shut off function occurs if any door is left open with the ignition turned off.

A control feature guards against battery drain over a longer period of time. If the car is left with the ignition off for more than 24 days the battery power to clock/radio and the remote lock control is automatically turned off. When the ignition is turned on, battery power is reactivated.

Other new standard equipment on Custom and limited models includes a 14-inch deluxe wheel cover, fixed rear seatbacks and 55/45 split bench front seats.

Limited models feature standard 55/45 split bench front seats with a storage armrest. Optional on Limited are split-folding rear seatbacks.

Gran Sport models have a standard Gran Touring suspension and optional adjustable ride control system for 1993. DynaRide suspension, designed specifically to enhance the traditional Buick ride without sacrificing handling, is standard on Custom and Limited.

The standard engine in Custom and Limited is the 2.3-liter Quad OHC. The four-cylinder engine features single overhead cam design and delivers 115 horsepower at 5200 rpm and 140 lb-ft of torque at 3200 rpm. New this year is a lower 2.53 final drive ratio for the automatic transmission mated to the Quad OHC. Estimated EPA fuel economy ratings are 23 miles per gallon city and 31 highway. An automatic transmission is standard on all Skylarks.

The powerful 3300 V-6 is optional on Custom and Limited and standard on Gran Sport. Delivering 160 horsepower at S200 rpm and 185 lb-ft of torque at 2000 rpm, the 3300 V-6 is rated at 20 mpg city (a l-mpg improvement) and 29 highway. The engine provides the basis for the Buicle racing V-6 engine which attained the pole position for the Indianapolis 500 at a record average speed of 232.482 mph.

### CAR OF THE WEEK

**If the car is left with the ignition off for more than 24 days the battery power to clock/radio and the remote lock control is automatically turned off. When the ignition is turned on, battery power is reactivated.**

■


LOWEST PRICES IN NEW ENGLAND

THE MINI-VAN STORE
See Them All At One Location
• CARAVAN • VOYAGER • TOWN & COUNTRY
Brand New '93 Caravan

SALE PRICE $13,995
DOWN PAYMENT
CASH OR TRADE -1,000
7 passenger, auto., air conditioned, rear defrost
$12,995

1993 DODGE INTREPID

SALE PRICE $15,995
DOWN PAYMENT
CASH OR TRADE -1,000
Auto, air cond., dual air bags, 15 inch wheels
$14,995

1993 SUNDANCE

SALE PRICE $7,995
DOWN PAYMENT
CASH OR TRADE -1,000
Air bag, power steering, power brakes, AM/FM stereo, rear defroster
$6,995

BRAND NEW
1993 DODGE DAKOTA SPORT

SALE PRICE $10,495
DOWN PAYMENT
CASH OR TRADE -1,000
PS, V6, 180 h.p., alloy wheels, cassette, rear step bumper, sport grill & stripe, carpeting.
$9,495 del.

FINO
CHRYSLER • PLYMOUTH • DODGE
RTE. 16 MENDON MILFORD
Open Sun 12-5
1-800-274-FINO • 508-473-8400
Minutes from Rtes. I-90, I-495, 16, 122 & 495



ROY RIOUX MAZDA

1993 MAZDA MX-6 $249.00 mo.
#5128

5 speed, alloy wheels, pwr windows & locks, cruise, AM/FM cass., air cond., air bag, 4 cylinder
48 month lease $249 per mo., lease requires 1st payment, plus $300 refundable security deposit and $700 cap reduction. Taxes & registration extra. 15,000 miles per year allotted.

1993 MAZDA PROTEGE DX
#5137

MSRP $12,109
REBATE $2,090
DISCOUNT $670
5 speed, air conditioning, pwr. steering
you pay $9349.00

1993 MAZDA 626 DX $199.00 mo.
#5356

Air, air bag, AM/FM cass., pwr steering
Sedans in stock. 48 month lease. $199 per month excludes taxes, 1st payment, plus $250 security deposit & $500 CAP reduction required. Total of payments $9552.

RT. 9 WESTBORO 508-366-8383 or 879-6222

# IT'S TIME TO TURN TO TOM

## CHEVROLET

**NEW 1993 S10 BLAZER**
#39
$13,964

**NEW 1993 GEO STORM**
Sale Price $10,988 #749
Rebate -1500
1st Time Buyer -400
$8,998

**NEW 1993 SUBURBANS**
Silverado, P. Winds. & Locks, Cruise, Tilt, much, much more.
$22,896
3 available at this price.

**NEW 1993 GEO TRACKER CONV.**
Sale Price $10,584 #1489
Rebate -1200
1st Time Buyer -400
$8,984

**NEW 1993 CHEVY FULL SIZE CARGO VAN**
#1500
Sale Price $13,983
Rebate -500
Consumer Buyer Rebate -500
$12,983

## QUALITY USED CARS

**1990 TOYOTA CELICA GTS**
Bright Red.
#552327
$11,995

**1989 TOYOTA SUPRA**
White, Automatic,
#552335
$14,459

**1989 PONTIAC GRAND AM**
1 Owner w. Air.
#552204A
$6,495

**1992 CHEVY CAVALIER CONV.**
10 To Choose From, Former Lease/Rental
$12,995

**1988 LINCOLN TOWN CAR**
Signature Series,
#552383
$10,995

**1992 OLDS CUTLASS S SEDAN**
4 to choose
$12,995
Lease Rental

**1990 CHEVY SPORTS VAN**
12 Passenger
$10,995

## HYUNDAI
Cars that make sense.

**NEW 1993 EXCELS**
#31466. Rear Defroster, Remote Mirrors, Cloth Seats, Full Carpeting Mat
Sale Price $7,195
Rebate -300
AS LOW AS $6,895

**NEW 1993 SONATA**
#31057. Air, AM/FM Cassette, Tilt Wheel, Power Steering, Power Brakes, Remote Mirrors
List $13,001
Discount -1000
Rebate -700
Valued Owner -1000
AS LOW AS $10,301

**NEW 1993 SCOUPE TURBO**
Power Windows, Stereo Cassette, Sunroof & more!
3 TURBOS IN STOCK - COME IN AND TEST DRIVE!

**NEW 1993 ELANTRA**
#31202. AM/FM Cassette, Rear Defogger, Digital Clock, Remote Mirrors, Inter. Wipers Power Steering, Power Brakes.
Sale Price $9149
Rebate -750
Valued Owner -1000
NEW PRICE AS LOW AS $7,399

TOM HYUNDAI Geo CHEVROLET
ON THE AUTOMILE, RTE. 1, NORWOOD
(617) 762-8300
(Toll Free 1-800-441-4150)
Mon.-Thur. 9-9; Fri. 9-7:30; Sat. 9-5; Sun. 12-5

---

VENDETTI MOTORS FRANKLIN

#575
**92 Olds Ciera 4 DR.**

#574
**92 Olds Ciera 4 DR.**

**Special Purchase**
**$11,888**
**1 Price**
PROGRAM CARS • SMART BUYS

**SPECIAL OF THE WEEK**
1992 Jeep Cherokee Laredo
"Fully Powered", #578
$18,788

#572
**92 Olds Ciera 4 DR.**

#571
**92 Buick Century 4 DR.**

VENDETTI MOTORS FRANKLIN

## PRE-OWNED SPECIALS OF THE WEEK PRICED TO SELL!

| | | | | | | |
|---|---|---|---|---|---|---|
| **'87 FIREBIRD T-TOPS** Must see, Sharp car, Low miles #564 $4,688 | **'86 GMC SIERRA CLASSIC 1500 PICKUP** $6,788 | **'89 OLDS CUTLASS 2 DR** Power, Luxury $7,488 | **'88 BUICK PARK AVE** $7,995 | **'90 BUICK LESABRE 4 DR.** #1615A $8,988 | **'88 JEEP WAGONEER LTD** $10,488 | **'91 BUICK PARK AVE** 34,000 miles, #557 $17,988 |
| **'88 PONTIAC BONNEVILLE SSE** $8888 | **'91 ESCORT GT** with power moon roof, #570 $6,988 | **'88 RANGER PICKUP SUPER CAB, XLT** $7,688 | **'89 BUICK CENTURY WAGON** Loaded with options, wood grain sides, low mi., #1673A $8,288 | **'90 BUICK LESABRE 4 DR.** $9,488 | **'92 FORD F-150 PICKUP 1/2 TON** Only 9188 miles, priced to sell #580 $10,988 | **'92 MUSTANG CONVERTIBLE** $13,488 |
| **'91 CHEVY CAVALIER 2 DR.** Auto, air $6,388 | **'89 BUICK LESABRE LIMITED** $7,388 | **'89 CHRYSLER NEW YORKER** Power steering power brakes, 1 owner, #1630A $7,888 | **'90 GRAND AM 4 DR.** $8,288 | **'92 MUSTANG LX CONVERTIBLE** 'All the toys', #576 $AVE | **'93 GRAND CHEROKEE LAREDO** $20,988 | **'92 BUICK REGAL 2 DR.** Loaded with options, smart buy program car, #561 $12,888 |

495 South - Exit 17 Toward Franklin
Si Hablemos Español
Vendetti MOTORS
"Servicing the community for over 30 years"
Jeep BUICK GMC
RTE. 140, FRANKLIN
411 West Central Street
(508) 528-3450

JUN 3 1993

MetroWest AUTOWORLD DEALERS

# GREAT TENT EVENT!

OVER 5,000 VEHICLES ON SALE!

## 7 Great Dealers Have Lowered Their Prices On Cars & Trucks Just For This Sales Event!

VOLVO
GMC TRUCK
PONTIAC
SUZUKI
Oldsmobile
MERCURY LINCOLN
Quality is Job 1.

ACURA PRECISION CRAFTED PERFORMANCE
Ford
Cadillac
BUICK
CHRYSLER
Plymouth
Jeep
Eagle

BAY STATE LINCOLN/MERCURY

BRIGHAM GILL PONTIAC

FARRELL VOLVO

FRAMINGHAM CHRYSLER/PLYMOUTH

FRAMINGHAM FORD

HERB CONNOLLY BUICK/ACURA

LONG PONTIAC/ CADILLAC/GMC TRUCK

METROWEST OLDSMOBILE

## JUNE 4, 5 & 6

AT PARTICIPATING DEALER LOCATIONS

# 1993 GMC Truck Sonoma

Pontiac, Mich. — Compact pickups have been around for years. Popular for their versatility and efficiency. these smaller trucks get the job done for thousands of buyers. Like the full-size GMC Truck Sierra, a Sonoma strength is depth of character. GMC Truck offers tremendous flexibility and choice A high-performance towing machine can be equipped to trailer up to 6,000 pounds. Work trucks can be ordered to handle a 1,900-lb. payload. A tough and rugged 4x4 can be fully outfitted for the outback right from the factory.

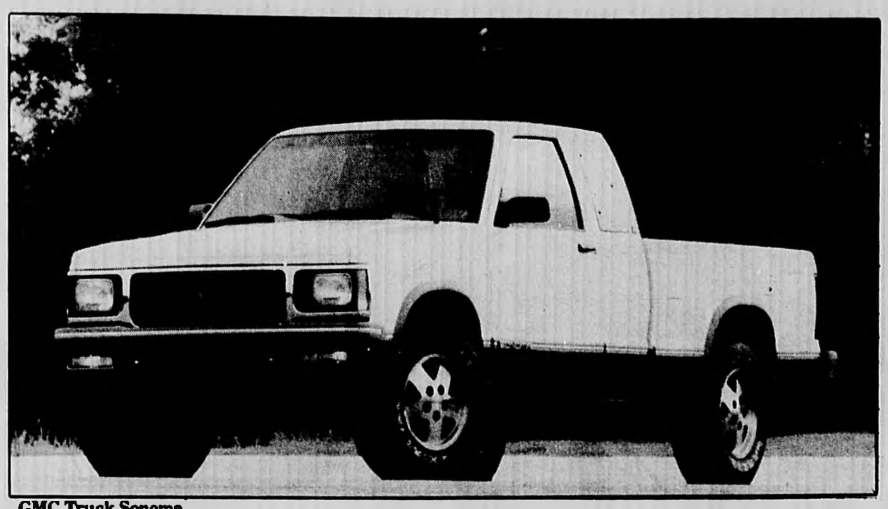

GMC Truck Sonoma

Sonoma provides buyers with a choice of purposeful powertrain combinations. The compact pickup market includes several large segments, from basic transportation to work and recreational trucks. All require different powertrain characteristics and GMC Truck delivers with six purpose-driven choices.

Standard on all two-wheel-drive models. the 2.5-liter in-line four-cylinder is the Sonoma mileage champ. Teamed with the improved five-speed manual transmission. proposed 1993 EPA estimates show the combination achieving 23 mpg city/27 mpg highway. With 105 horsepower on tap, power was not sacrificed for fuel efficiency. The 2.5-liter can also be teamed with the optional, non-electronic 4L60 four-speed automatic transmission.

Standard on all four-wheel-drive models and available on two-wheel-drive vehicles, the 4.3-liter V6 (LB4) brings big displacement power to the Sonoma line. Matched to a New Venture Gear five-speed manual transmission, this engine produces five more horsepower and five more lb.-ft. of torque than it did in 1992. and is now rated at 165 horsepower at 4,000 rpm and 235 lb.-ft. torque at 2,800 rpm.

With the choice of six engine/transmission combinations. Sonoma's strength in the compact pickup segment is its powertrain options. Buyers benefit by having the ability to choose the powertrain they need to get the job done.

To accommodate the front half shafts, four-wheel-drive models use computer-selected torsion bars up front. This design features less unsprung mass compared to competitive systems that use a solid front axle. Distinct Sonoma benefits include a smoother ride and reduced tire wear. Four-wheel-drive models utilize the same rear suspension as two-wheel-drive models.

In 1989, rear-wheel anti-lock brakes (RWAL) were made standard on every Sonoma. The system cured a common problem associated with unladen pickups — rear-wheel lockup — under hard, emergency-situation braking. The RWAL system prevents the rear tires from locking or skidding by modulating rear brake line pressure.

Sonoma's RWAL acts on power-assisted front disc and rear drum brakes. The anti-lock system functions in two-wheel drive. and the brakes act in a conventional manner in four-wheel drive.

Sonoma is available in two cab styles, the traditional Regular Cab and the roomier Club Coupe. Both cabs are available in standard SL trim, a sporty SLS outfit and top-of-the-line SLE formal wear. Box lengths of 6.1 and 7.4 ft. are available on Regular-Cab models. Of course, the Sonoma line would not be complete without the choice of two- or four-wheel drive.

FARRELL VOLVO

Offers "The Volvo Best Value Program"

All 200 & 900 Series Free Scheduled Maintenance
For 50,000 Miles or 3 Years.

▪ 2.9%-4.9% APR FINANCING
▪ BIG CASH DISCOUNTS ▪ OVER 80 NEW VOLVOS

FARRELL VOLVO

ROUTE 9 SOUTHBORO

508-485-7662 ▪ 617-431-7800

JUN 3 1993

METROWEST'S ★ GREAT SELECTION AND SERVICE WITHIN MINUTES OF EACH OTHER!

# AutoWorld

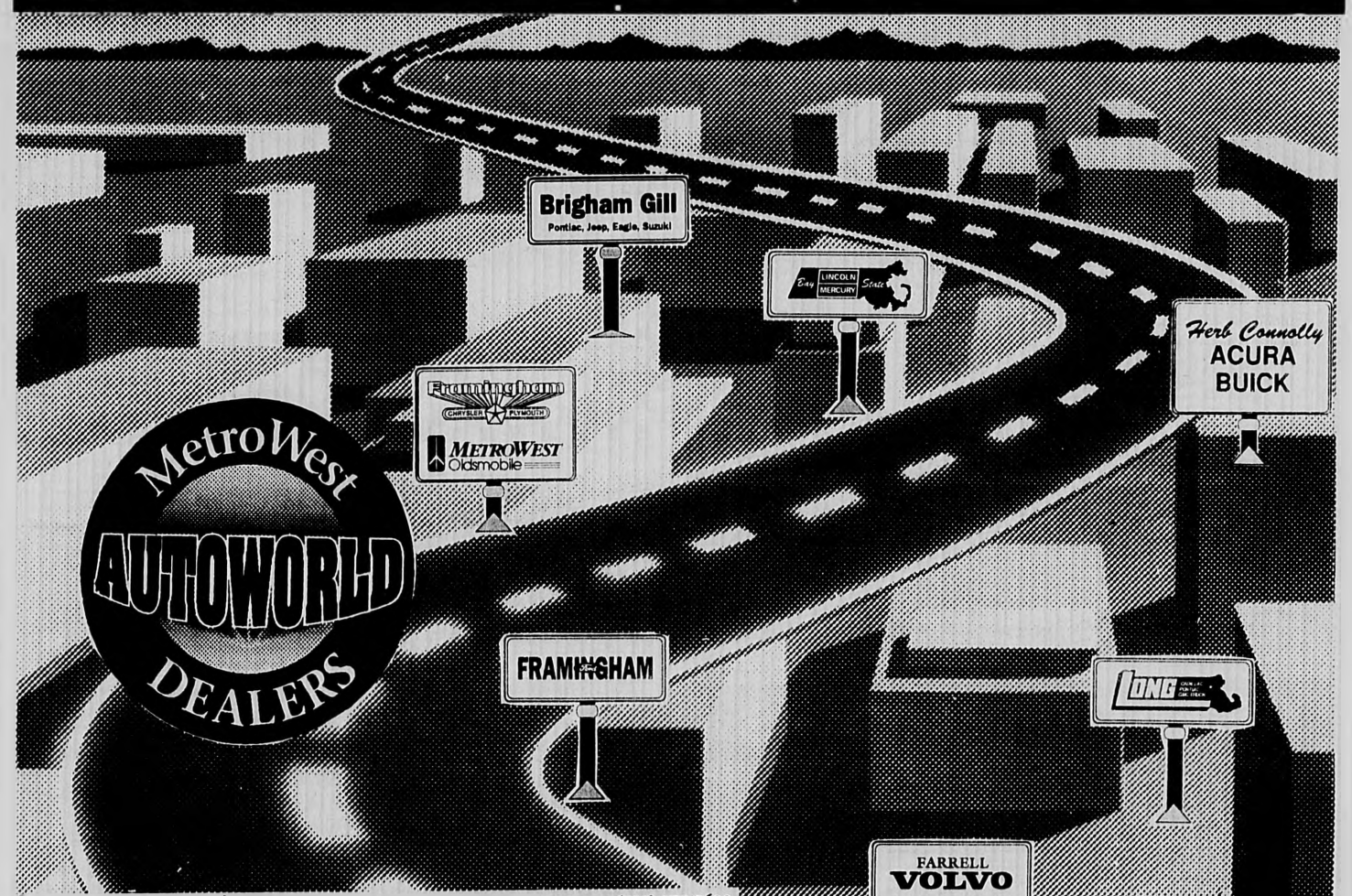


| | | |
|---|---|---|
| Bay State Lincoln Mercury | Route 9 West, Framingham | (508) 872-7600 |
| Brigham Gill | Route 9 West, Natick | (508) 655-4200 |
| Farrell Volvo | Route 9 East, Southboro | (508) 485-7662 |
| Framingham Chrysler Plymouth | Route 9 West, Framingham | (508) 620-1215 |
| Framingham Ford | Route 9 East, Framingham | (508) 879-1320 |
| Herb Connolly | Route 9 East, Framingham | (508) 879-0300 |
| Long Pontiac/Cadillac | Route 135, Framingham | (508) 879-1221 |
| Metrowest Oldsmobile | Route 9 West, Framingham | (508) 620-1215 |

These Autoworld De
can be easily found
and off Route 9 i
Framingham and Natick.

LOOK FOR GREAT AUTO BUYS FROM THESE AREA DEALERS EVERY WEEK IN MIDDLESEX NEWS AND AUTO WEEKLY

*Announcing Our*

# BIG TENT SALE

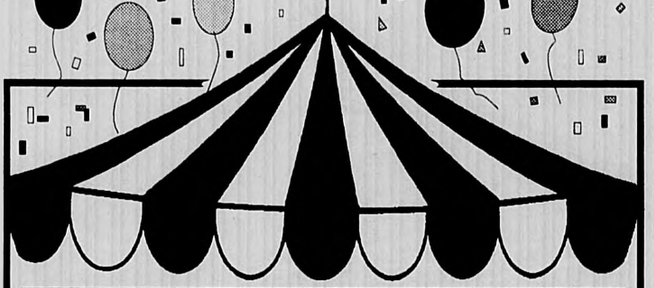

**1993 PLYMOUTH VOYAGER**
#3V276
V6,AUTO, A/C,
7 PASSENGER, TAPE
LIST $16,787
$14,495

*OVER 70 VOYAGERS AND TOWN & COUNTRYS TO CHOOSE FROM*

**1993 CHRYSLER IMPERIAL ORIGINAL**

LIST $33,342
SALE $19,342
**SAVE $14,000**
FORMER CHRYSLER PROGRAM CAR, #P3038, 19,800 MILES

**1993 CHRYSLER CONCORD**

#IB9351
V6,AUTO, A/C,
22A PACKAGE
$17,737!!

**1993 PLYMOUTH LASER**
*LOOK HOW AFFORDABLE A SPORTS CAR CAN BE:*
**$11,966**

LESS REBATE* 700
LESS 1ST TIME* 500
LESS COLLEGE GRAD* 500
*IF YOU QUALIFY $10,266

## GREAT USED CARS

| | | |
|---|---|---|
| **1984 FORD BRAVO** 55K ORIGINAL MILES EXCELLENT SHAPE! $4,995 | **1992 DODGE DAKOTA** 4X4 CLUB CAB, 8K MILES, BEAUTIFUL!, P3037 $15,675 | **1992 CHRYSLER NEW YORKER SALON** 20K MILES, BRAND NEW CONDITION, P9567 $13,995 |
| **1993 PLYMOUTH ACCLAIMS** 4 TO CHOOSE FROM, ALL WELL EQUIPPED $10,745 | **1991 JEEP CHEROKEE SPORT** 38K MILES, NICE!, 3169A $10,375 | **1992 CHRYSLER IMPERIAL** 19K MILES, LOOKS NEW, SAVE $$$ $16,395 |
| **1986 OLDS CIERA** 2 DR, 38K MILES, AUTO, A/C, NICE!, 305BA $4,795 | **1987 PLYMOUTH VOYAGER LE** 77K MILES, LOADED, BEAUTIFUL!, 3V320A $6,969 | **1992 CHRYSLER LE BARON CONVERTIBLE** 2 TO CHOOSE FROM $14,995 |

Framingham
CHRYSLER Plymouth

RTE. 9, FRAMINGHAM • 508-620-1215



# PONTIAC® Specials

The 3 Year
## SMART DRIVE
## 1993 Grand Am SE Sedan

- Air Conditioning
- Automatic Transmission
- AM/FM Stereo Cassette
- Tilt Steering Wheel
- Anti-Lock Brakes
- Power Door Locks
- Rear Defogger

**$259**
NO DOWN PAYMENT!
Based on 3.9%
APR Financing
*Includes*
- *3-year "Bumper-to-Bumper" Warranty*
- *Courtesy Transportation*
- *24-hour Roadside Assistance*

**BRIGHAM GILL**
Rte. 9 Natick PONTIAC® 655-4200


## BRAKE FAILURE SYMPTOMS

**NOISES:** YOUR BRAKE SYSTEM MAY BE CRYING FOR HELP IF YOU'RE HEARING STRANGE NOISES WHEN YOU DEPRESS THE BRAKE. TWO OF THE MOST COMMON ARE SQUEAKS AND GRINDING

**SQUEAKS** FRICTION FROM THE BRAKE LINING CAUSES HEAT. UNDER EXTREME CONDITIONS THIS CAN DAMAGE THE PADS AND/OR LINING, BRAKE DRUMS AND ROTORS.

**GRINDING** A METALLIC GRINDING SOUND INDICATES YOUR BRAKE PADS ARE WORN THROUGH. METAL-TO-METAL CONTACT WILL DAMAGE DRUMS OR ROTORS.

**LOW OR FADING BRAKE PEDAL**
DO YOUR BRAKES REQUIRE PUMPING TO STOP THE CAR? DOES THE PEDAL SINK TO THE FLOOR BOARD WHEN YOU'RE STOPPED AT A LIGHT? THERE MAY BE A LEAK IN THE BRAKE SYSTEM, AIR IN THE BRAKE LINES, OR THE NEED FOR A BRAKE ADJUSTMENT.

**PULLING TO ONE SIDE OR BRAKE DRAG** WORN OR UNEVEN BRAKE LININGS OR A DAMAGED BRAKE LINE CAN CAUSE YOUR VEHICLE TO PULL TO ONE SIDE. BRAKES THAT ARE OUT OF ADJUSTMENT OR HAVE CONTAMINATED FLUID CAN CAUSE BRAKES TO DRAG.

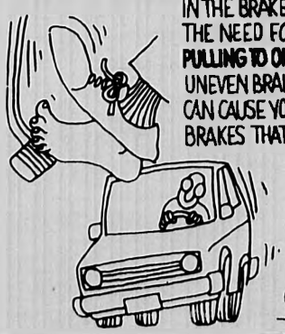

# Autoworld Dealer Profile

## Framingham Chrysler Plymouth and Metrowest Oldsmobile

### 1119 Worcester Road, Framingham

**Number of Employees:** 35

**History:** Owner John Fashjian got his start in the automobile business in the early '70's as a Datsun salesperson in Worcester. Wanting to get out on his own, Fashjian soon opened his own used car business in Worcester, then, in 1978, purchased Framingham Chrysler Plymouth. In April of 1992, he expanded to pick up Oldsmobile products, and, to further improve, will open a new Chrysler Plymouth showroom this May.

Framingham Chrysler Plymouth has "adapted to the changes in the market" over the past 15 years, says General Manager Jim Horgas, citing "We're now very much concerned with treating the customer right." In alignment with this goal, this dealership works hard to change the public's perception of car dealerships, says Horgas. "We're very dedicated to raising the level of integrity in the automobile business."

**Types of Cars Sold:** Chrysler, Plymouth and Oldsmobile cars are sold, as well as, says Horgas, "a little bit of everything" in the way of used cars. This dealership also leases all makes and models of cars.

**Hottest Sellers:** Plymouth Voyager, Chrysler Concorde and Oldsmobile Special Edition Supreme and Ciera.

**Best Deal on the Lot:** The hot new Oldsmobile Achieva is available this week at a sale price of $100 over factory invoice for instock cars. The price can't be beat for a car with such a high level of standard features, including antilock brakes, power door locks, and such great details as rear-seat heating outlets.

**Specialties:** What sets this dealership apart from its competitors is, says Horgas, "that we have a management team here. These are professional people that love their job and are dedicated to raising the integrity of this business to a higher level."

In recent years, he explains, competition in this business has become much fiercer and car dealerships have to work much harder for every deal. Because of this, "We try to sell a customer value," says Horgas. "That's not just taking their money for a car. Anyone can sell a car. (Customers) are buying a dealership as much as a car, and a dealership is its people."

**Service:** The service department at Framingham Chrysler Plymouth and Metrowest Oldsmobile is staffed by factory certified technicians who are "all A-rated mechanics," notes General Manager Horgas. This department is open Monday through Friday, 8 a.m. to 6 p.m., and Saturday, 9.a.m. to 1 p.m.

**Incentives:** Now being offered are one-priced Cutlass Supremes and Cieras and special rebates on Chrysler minivans. In addition, Oldsmobile Achievas and Chrysler Voyagers can be leased for $199 a month. Big package savings are available on the Sundance and others.

**Philosophy:** This dealership focuses on "automotive excellence in every sense," says Horgas. "We try to do everything the best we can – ...fix cars right the first time (and) treat customers the way they want to be treated. The automobile business is a service business. If you pay attention to the basics and watch the details, the business can't help but be good."

When other dealers were cutting back, Horgas adds, owner John Fashjiaan was investing in his. "He's committed to the neighborhood and the market. "We're here to stay."

## R.H. Long Motors

### Route 135, Framingham

**History:** Richard Long, founder of R.H. Long Motors, was a former automobile manufacturer with Franklin, a car maker in the early portion of this century. In the 1920's, having opened the Bay State Auto Co., he began manufacturing and selling his own cars, called Baystates. In 1927, Long established R.H. Long Motors in an old shoe factory. He initially sold only Cadillacs, but later added both Pontiacs and GMC Trucks to the lot. R.H. Long Motors, now operated by Long's son, Charles F. Long, is now in its 66th year, and is the oldest Pontiac and Cadillac dealer in the United States.

**Number of Employees:** more than 75

**Types of Cars Sold:** Pontiacs, Cadillacs and GMC Trucks, as well as a variety of used cars.

**Hottest Sellers:** Pontiac Grand Am and Grand Prix; GMC Sonoma and Suburban; and the Cadillac Fleetwood and DeVille.

**Specialties:** "What sets us apart from the other dealers" is that R.H. Long Motors was founded and is run by the same family, says General Manager Julian Hargraves. According to Bill Leland, sales manager at Long Motors, this tradition has enabled the dealership to rely on repeat business and customer referrals for its continued growth.

With its more than six decades of experience and growth, Long Motors has more to offer, however, than the family touch. The dealership boasts a 44-stall service department which allows Department Manager Tim Hutker and his crew to help customers properly maintain their cars. This service continues to become increasingly helpful, notes Hargraves, as more people are keeping their cars longer and are maintaining them better. R.H. Long Motors is also the largest Pontiac dealer in the United States.

**Philosophy at Long Motors:** "The customer is first."

## Jack Lane's Bay State Lincoln Mercury

### 571 Worcester Road, Framingham

**History:** Owner Jack Lane began his career in the automobile industry in 1958 as a salesperson at Coveney Ford, formerly of West Roxbury. Within two years Lane became a manager, spending most of his career there as a general sales manager. In 1965, Lane left Coveney Ford and, in 1968, opened his own business - Jack Lane Motor Sales - in Dedham Square. Thirteen years ago, Lane moved this dealership to a larger facility in Framingham, renaming it Bay State Lincoln Mercury.

Lane is assisted by his twin sons, John Lane Jr. and Robert Lane, and his daughter, Kathryn Lane.

**Types of Cars Sold:** New and used Lincoln Mercury models, and all makes and models of used cars.

**Hottest Sellers:** Mercury Villager, Mini Van, and Lincoln Mark VIII

**Best Deal on the Lot:** The all-new Villager is available at an affordable base price of $17,000.

**Specialties:** Says Jack Lane, his business is unique because of the experience of his employees. "Parts Manager George Tieri and Service Director Bill Urchuk have been involved with the dealership, satisfying customers, over the past 25 years," says Lane, noting that few service teams stay together so many years.

**Service:** The service department at Bay State Lincoln Mercury is open Monday through Friday - 7:30 a.m. to 5 p.m. - "making sure our customers are always right," says Lane. "We service all Ford products, (including) Ford light trucks and Lincoln/Mercury products, no matter where they bought the car."

**Incentives:** This dealership is now offering 5.9 percent financing on Tracer and Sable sedans and wagons, as well as Topaz sedans. In addition, the Mercury Grand Marquis is now available at 3.9 percent financing.

**Philosophy:** "Our professional sales group operates under the idea that we want no unhappy customers," says Lane.

## Framingham Ford

### Route 9 East, Framingham

**History:** Jerry Chase began his career in the auto industry working for the Ford Motor Company in Detroit, later returning to Massachusetts as regional field manager for Lincoln Mercury. In 1971, the opportunity to purchase Butler Ford was presented to him and he accepted. Owning a car dealership had been a dream of Chase's since high school.

Framingham Ford is a family business, run by owner Jerry Chase Sr., general manager Jerry Chase Jr., and fleet and rental manager Bill Chase, as well as a staff of highly qualified employees. As the proprietors of this family business, the Chases take personal pride and satisfaction in pleasing their customers.

**Types of Cars Sold:** Framingham Ford offers new and used cars and trucks of assorted makes and models, as well as a large leasing department.

**Best Deal on the Lot:** Ford Escort

**Specialties:** Boasting a large service department equipped with 21 bays, Framingham Ford continues to provide its customers quality maintenance and repairs. One of the many feature this department offers in the Service Bay Diagnostic System, or SBDS. This system plugs into any Ford car or truck and electronically scans the brain of the car to accurately identify any problem spots. The SBDS computer also provides mechanics with service bulletins which give them a head start isolating problems quickly and correctly. Framingham Ford is one of the few dealerships nationwide that can offer this service to its customers.

**Growth:** Growth in the past few years has been in the way of utility vehicles such as the small pickup and the Ford Explorer. The amount of consumers leasing vehicles has also taken a rise in the past several years; up to 40% of cars are now leased rather than purchased.

**Philosophy at Framingham Ford:** "Don't buy a car buy a dealer. We at Framingham Ford expect to give customers a lifetime commitment," is the motto to which this dealership abides.

## Herb Connolly Buick

### 500 Worcester Road, Framingham

**Number of Employees:** 42

**History:** In 1918, Herb Connolly established his automobile business as the first Chrysler dealer in Boston. He started a Buick franchise in 1936, and in 1950, the company purchased Boston Buick Dealer from Noyes Buick. Herb Connolly Jr. has been involved in the business for the past 52 years. Since moving the dealership in 1975 to 500 Worcester Road, Framingham, Connolly has focused on establishing one of the most outstanding General Motors Service and autobody paint and repair businesses in New England, and continues to be accessible to customers.

**Types of Cars Sold:** New and used Buicks, and a variety of other makes of used cars.

**Hottest Sellers:** "They've all been hot lately," says Business Manager Barry Glimcher. He describes models from "all the way across the board" as being popular, with the LeSabre, Regal and Park Avenue taking top honors.

**Specialties:** This dealership offers a full rental department, an 18-bay service center, the latest computerized equipment to service all General Motors cars, and 10 service technicians trained by GM. in addition, Connolly's offers transportation to and from work and serves a continental breakfast to customers - coffee, juice, donuts, and toast - while they wait.

**Service:** Herb Connolly Buick's sales and service departments' volume has grown in the past few years and, because this dealerships' customer follow up system, repeat business is tremendous. Explained Connolly, "Herb Connolly Buick is working hard to earn your business, after the sale, customers are not left out in the cold."

**Incentives:** Customer rebates of up to $1500 are now available, as is financing as low as 5.9 percent.

**Philosophy:** "At Connolly, we continually contact our sales and service customers to ensure satisfaction. When you buy from Herb Connolly Buick you are not just buying a premium American automobile, you are buying a premium American automobile dealer as well," said Connolly.

## Brigham Gill Pontiac Jeep Eagle Suzuki

### Route 9, Natick

**History:** Joseph Gill and Art Brigham started their business in a small Wellesley building in 1966. As the business rapidly grew, they relocated in 1968 to their currant store in Natick. The Jeep line-up was added in 1975 and Suzuki in 1991. Joseph Gill's son, Richard, who is vice president and general manager, now runs and operates the dealership with its 50 employees. Gill is also vice president of the MetroWest Auto Dealers Association which was formed this past summer to attract customers to the MetroWest area dealerships.

**Types of Cars Sold:** Pontiac, Jeep Eagle, Suzuki.

**Best Deal On The Lot:** Four-door Suzuki Sidekick.

**Service:** "We offer a service department and full body shop for any frame, body or painting needs you may have," explains Richard Gill.

**Specialties:** At Brigham Gill you can find a strong commitment to customer satisfaction, more than an average dealership, says Richard Gill. "We also offer a large selection of used cars," said Gill, referring to the large inventory of used Jeeps on the lot at all times.

**Growth:** "In the past several years, demand for sport utility type vehicles has skyrocketed. They have become the station wagon of the 90s," said Richard Gill.

**Philosophy:** Richard Gill and his staff are committed to total customer satisfaction because they believe it is the key to success in the 90s.

JUN 3 1993

FOR THE
BEST
BUYING EXPERIENCE
Come To
Herb Connolly BUICK

LARGEST
SELECTION OF
ACURAS
IN MASSACHUSETTS

NEW 1993 BUICK
LESABRE
Stk. #1123

39 Available
~~LIST $29,490~~
SALE PRICE $17,749

NEW 1993 BUICK
REGALS
Stk. #1077

15 Available
~~LIST $17,886~~
SALE PRICE $15,549

SALE PRICES GOOD THRU JUNE 6!

NEW 1993 BUICK
SKYLARKS
Stk. #1052

10 Available
~~LIST $16,095~~
SALE PRICE $14,299

NEW 1993 BUICK
PARK AVES
Stk. #1092

21 Available
~~LIST $27,824~~
SALE PRICE $24,399

1992 SPECIAL PURCHASE CARS!
16 Available!
Skylarks,
Centurys,
Regals,
And Park Aves.
Example:
1992 Buick Skylark
SALE PRICED $10,999

'93 ACURA
LEGEND
"Escape to Quieter Surroundings"
FREE APPEARANCE PACKAGE
with every Legend Purchased!
Dual Air Bags, Leather Interior, Anti-Lock Brakes, Elect. Sunroof, Heated Mirrors, Theft Deterrent, Much More!

'93 ACURA
VIGOR
"Luxury & Comfort Combined with Performance!"
FREE PROTECTION PACKAGE
on every Vigor Purchased!
Dual Air Bags, Leather Interior, Anti-Lock Brakes, D.S.P. Stereo System, w/8 Speakers, Much More!

'93 ACURA
INTEGRA
"Formula One Car for the Masses"
FREE AIR CONDITIONING
with every Integra Purchased!
1.8 Litre, Multi-Port, DOHC Engine, 4 Wheel Independent Wishbone Suspension, Much More.

$AVE $1,000'S
OFF FACTORY STICKER!!
BIGGEST SALES
EVENT OF THE YEAR!
NO ONE BUT NO ONE
Will Out Sell, Out Trade
Connolly Acura
Plus...RED TAG SAVINGS on every pre-owned used car during this special summer sales event.
Don't Miss This Sale!

Herb Connolly
BUICK ACURA
ROUTE 9 FRAMINGHAM

BUICK HOTLINE
879-0300
1-800-439-6300

ACURA HOTLINE
820-9313

# NOW

OVER 400 1993s READY TO MOVE!

THE SAVINGS ARE BETTER THAN EVER!!

You can find 6 of America's Top 10 Sellers in America right here at FRAMINGHAM Ford

## 1993 FORD ESCORT

OVER 50 TO CHOOSE AT SIMILAR SAVINGS

Black, opal gray cloth/vinyl, preferred equipment pkg. 321A, manual air conditioning, power steering, rear window defroster, light and convenience group, lt group/cupholder, dual electric rem mirrors, rem fuel dr/decklid rel*, wagon group, deluxe luggage rack, rear window wiper/washer, 1.9; SEFI 4 cyl engine, 5 speed manual transaxle, P175/70R13 BSW tires, front license plate bracket #A4071E.

SALE PRICE $9199

## 1993 FORD PICKUP

OVER 20 TO CHOOSE AT SIMILAR SAVINGS

Dark gray metallic, dark charcoal vinyl, XL trim, headliner/insulation package, AM/FM electronic stereo/clock, argent styled steel wheels, 4.9L EFI I-6 engine, 5 spd. manual O/D trans, P235/75RX15XL BSW all-season, 2.73 ratio regular axle, 204 #1 P/L 1490/GVWR 5450 lbs., front license plate bracket, argent rear step bumper, #A4142

SALE PRICE $10,999

## WAGON MASTERS!

TAURUS WAGONS OVER 30 TO CHOOSE!

AEROSTARS OVER 7 TO CHOOSE!

EXPLORERS OVER 30 TO CHOOSE!

## 1993 FORD PROBE

OVER 40 TO CHOOSE AT SIMILAR SAVINGS

Electric blue CC metallic, gray cloth buckets, preferred equipment pkg. 251A, tilt cluster column, dual electric remote mirrors, rear window defroster, convenience group, 2.0L DOHC I-4 engine, 5 spd. manual transaxle, front color keyed floor mats, front license plate bracket, manual air conditioning.

SALE PRICE $12,099

## 1993 FORD T-BIRD LX

OVER 8 TO CHOOSE!

Oxford white, crystal blue cloth/leather/vinyl, preferred equipment pkg. 155A, elect auto temp control, rear window defroster, dual illuminated visor mirror, power antenna, cast aluminum wheel 7-spoke, 3.8L EFI V6 engine, automatic O/D transmission, P215/70R15 BSW tires, front license plate bracket. #A4414D

SALE PRICE $14,499

**1993 FORD TEMPO** — 4 DR, auto, AC, p. seat, windows & locks, stereo & more, #751 — $9,588

**1993 FORD T-BIRD LX** — V6, auto, AC, p. seats, windows & locks, stereo, #759 — $13,995

**1993 FORD TAURUS GL SEDAN** — Auto, AC, air bag, p. seat, windows, locks, cruise, tilt, #757 — $13,995

**1992 MERCURY SABLE GS WAGON** — V6, auto, AC, air bag, stereo & more, #686 — $12,995

**1992 FORD PROBE LX** — 3.0 V6, auto, AC, p. seats, p. windows, #722 — $10,995

**1992 FORD ESCORT LX** — 4 DR, auto, AC, stereo, rear def. & more, #745 — $7,995

FRAMINGHAM Ford

RTE. 9 • FRAMINGHAM • 879-1320 • 1-800-626-FORD


JUN 3 1993

# SEE HOW LOW YOUR PRICE CAN GO!

## DURING THE LONG PONTIAC • CADILLAC • GMC TRUCK

# TENT SALE

## NOW THROUGH MONDAY!

**Choose from over 300 new cars, trucks & vans specially ordered just for this event! Includes hard to find Sunbirds, exciting Grand Ams priced thousands less than other dealers...even Spring Edition Cadillacs with free Cabriolet roofs! Every car, truck or van will have our low dealer invoice clearly marked...find your vehicle & tell us what you want to pay! You'll be amazed at your savings!**

CADILLAC. CHANGING THE WAY YOU THINK ABOUT AMERICAN AUTOMOBILES.

**NO REASONABLE OFFERS REFUSED!**

**FINANCING AS LOW AS 3.9%** On selected models with approved credit.

**BIG** SELECTION OF FACTORY PROGRAM CARS!

**ASK** ABOUT OUR LOW LEASE RATES!

**FREE** REFRESHMENTS! BALLOONS FOR THE KIDS!

**SPECIAL SAVINGS ON NEARLY 100 USED CARS!**

**REBATES UP TO $2000!**

**SAVINGS & SELECTION HAS MADE LONG #1 IN MASSACHUSETTS 1992 Pontiac retail sales!**

**IT'S YOUR BEST CHANCE FOR ONCE-A-YEAR SAVINGS, THROUGH MONDAY NIGHT!**

**LONG** CADILLAC PONTIAC GMC TRUCK

OUR 66th YEAR

ROUTE 135 • FRAMINGHAM, MA 01701

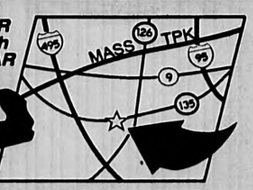


508-879-1221 1-800-868-LONG

YOUR QUALITY VOLUME DEALER

**LONG OFFERS:**

- 65 YEARS OF FAMILY OWNERSHIP
- #1 PONTIAC DEALER, #2 GMC TRUCK DEALER, #2 CADILLAC DEALER IN MASSACHUSETTS+
- FLEXIBLE PURCHASE OR LEASE PLANS

+Ranking according to retail sales for 1993.

# BCI urges drivers to recycle batteries

Based on cooler than normal summers around the country this year, many weather experts are predicting an early and cold winter. That means fall car care activities, like engine tuneups and checking the car battery, should begin soon.

If a car battery cannot be recharged or needs to be replaced for other reasons, or if there are old batteries in the garage or basement, now is a good time to recycle them.

Many states have passed legislation that mandates lead battery recycling and requires consumers to take their used batteries to local collection or recycling facilities or return them to retailers or wholesalers.

According to Battery Council International (BCI), more than 90 percent of old lead batteries - approximately 70 million - are being recycled each year, a rate higher than that of any domestic commodity, including plastic, paper, glass and aluminum. However, BCI estimates that there are still millions more batteries needlessly stored in or around homes and service stations that could be recycled.

BCI goes on to state that recycling any kind of lead battery, whether from a car, truck, motorcycle, boat or even lawn and garden equipment and wheelchairs, is easy to do and can really have a positive impact on the environment.

All the components of a lead battery, which include the plastic casing, sulfuric acid and the lead, can be separated, cleaned and reprocessed into new lead batteries and other products requiring the same materials. As a result, recycling also helps keep down the cost of new batteries, as well as other products using these materials. BCI is determined to further increase the recycling rate.

Lead battery recycling legislation may vary from state to state, so BCI advises people who want to recycle their old batteries to call local drop-off sites, retailers or wholesalers first to find out what take-back provisions they may impose, if any, and where used batteries can be returned.

Currently, 33 states have enacted some form of legislation based on a BCI model that encourages a greater lead battery recycling rate, while an additional five have banned the disposal of lead batteries in municipal solid waste streams. Still others are considering similar legislation.

To obtain an informational brochure, THE CONSUMER'S GUIDE TO LEAD BATTERY RECYCLING, or more information on this issue, call BCI's toll-free hotline: 800-658-1200. Or write: Battery Council International, 401 N. Michigan Ave., Chicago, IL 60611-4267; FAX: 312-321-6869.


BRIGHAM GILL JEEP WORLD

JEEPWORLD CLEARANCE!

GRAND CHEROKEE LAREDO
ABS, 4WD, Air Bag, 26E Pkg., Alloy Wheels. #2021

$19,999
$21,999 - $2,000 CASH OR TRADE

1993 EAGLE TALON DL
A/C, 5 Speed, R. Defog., P. Stng.,Cassette, Cruise. #1962

$9,999
$11,999 - $2,000 CASH OR TRADE

1993 JEEP CHEROKEE
4 Door, 4 WD, Auto, Air Cond., Stereo.

$14,499
$16,499 - $2,000 CASH OR TRADE

1993 JEEP WRANGLER SOFT TOP

$9,450
$11,450 - $2,000 CASH OR TRADE

BRIGHAM GILL JEEPWORLD
Rte. 9, Natick • 655-4200



Announcing Our BIG TENT SALE

THE BEST VALUE IN A NEW CAR
1993 OLDS CUTLASS SUPREME SPECIAL ED.
MANY 2 & 4 DOORS TO CHOOSE FROM

$15,995

1992 LEFTOVER BLOWOUT. ONLY TWO LEFT, HURRY! SAVE $1000'S
EX. #2503, 92 ACHIEVA
WAS $17,999
NOW 14,064
SAVE $ 3,935!!

READY FOR SUMMER FUN?
1993 OLDSMOBILE SILHOUTTE
3.8 LV6, TOURING SUSPENSION, LOADED, WAS $22,559 #3592

$19,599 W/REBATE TO DEALER

1993 OLDSMOBILE NINETY-EIGHT REGENCY
6K MILES, LIKE NEW, ORIGINAL LIST $28,630, B3021

$20,995 FORMER GM PROGRAM CAR

GREAT USED CARS

| | | |
|---|---|---|
| 1992 GEO STORMS 20K MILES, AUTO, A/C, AM/FM STEREO $8,995 | 1992 CHEVY LUMINA EUROSPORT 4 DOOR, 20K MILES, LOADED,B3014 $12,480 | 1992 BUICK CENTURY 18,000 MILES, BEAUTIFUL!, B3005 $11,995 |
| 1991 BUICK LE SABRE 18K MILES, LOADED, GREAT SHAPE, B3011A $7,995 | 1992 GEO PRIZMS 3 TO CHOOSE FROM, AUTO, A/C, 4 DOOR, NICE! #13115 $8,995 | 1989 OLDSMOBILE CALAIS 150K MILES, GREAT SHAPE!, B2043 $6,995 |
| 1986 OLDS CUTLASS SUPREME COUPE SPORTY, 20K MILES, LOADED, B2001 $12,995 | 1992 OLDS CIERAS 3 TO CHOOSE FROM, V-6, AUTO, A/C $11,995 | 1987 PONTIAC BONNEVILLE 75 K LOADED, NICE CAR!, 3547A $4,995 |

METROWEST Oldsmobile

RTE. 9 FRAMINGHAM • 620-1215


JUN 3 1993

# Newer cars lift decision-making burdens from drivers

Driving an automobile can be stressful. Wrong decisions may result in unnecessary wear on a car's driver and components – even cause accidents. Car makers are employing new technologies to lift these mental and physical burdens from drivers. These innovative engineering solutions either make decisions for the driver or substitute power systems for manual effort.

Many cars already contain diagnostic reminders that inform you when car doors aren't closed or seat belts aren't fastened. There are also warnings when brakes need to be checked or when an oil change is needed.

Other systems snug up seat belts when a crash occurs or turn off lights or other items that can run down a car's battery if left on after you shut off the ignition. There are also systems to deter you from starting a car in gear and prevent unintended acceleration, or from accidentally locking yourself out of your car.

Many cars come with anti-lock braking systems, which prevent skidding on slick surfaces by cycling brakes on and off. Thus, ABS, as such systems are called, allow you to "stand" on the brake. There's no need for you to decide how to manually cycle the brakes on and off. The computer does it better than even the most expert drivers can.

Traction control uses the same type of brake cycling – and in some vehicles automatically controls engine speed – to keep cars from skidding when you accelerate.

Among the more innovative new features in cars are "fuzzy logic" automatic transmission shift controls found in the '93 Saturn and '94 Mitsubishi Galant. Though fuzzy logic would seem to be an oxymoron, it works extremely well in automatic transmissions to save constant braking when driving down hills. And it works just as well when climbing hills.

Many drivers of cars with automatic transmissions are not used to down-shifting – manually shifting the automatics into lower gears and using engine speed instead of braking to slow a car going downhill.

A fuzzy logic shift control does it for you. It uses "fuzzy logic" when your car is traveling downhill and automatically shifts into lower gear without the need for you to move the shift selector lever.

The result is a smooth and efficient use of the lower gears without the need for the driver to decide when to manually shift gears. This saves wear and tear on the brakes and automatic transmission. It's also one less decision for the driver to make.

Fuzzy logic shift controls also

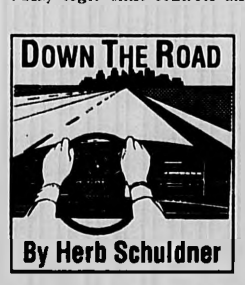


help to cut down on the "hunting" that automatic transmissions do when climbing hills. Mitsubishi's system uses the throttle opening and vehicle speed sensors, along with the brake switch to decide when to do the shifting.

The fuzzy logic computer determines if a car is driving uphill by processing the rate and amount of throttle opening. The computer then makes the correct down shifts to keep your car in the proper gear without hunting.

Getting in and out of a vehicle can be stressful if you forget to take your keys out of the ignition and lock the doors behind.

Fortunately, car makers have thought of ways to solve this problem. In Volvo's 850, for instance, you can only lock the driver's door when you're outside the vehicle.

How often have you tried to start a car and gotten only silence when you turn the key in the ignition switch. Dead batteries are frequently caused by leaving the lights on.

In the Volvo 850 and a growing list of other cars, you can't do that any more. The light switch in such cars is wired through the ignition. Turn off the ignition and you automatically turn off the lights.

Remote door lock controls have been around for a while. Press a little fob that usually holds your car keys and door locks pop open automatically. The same type of gadget often allows you to open trunks without a key.

Now General Motors is using the same technology to automatically slide side van doors open. GM's Inland Fisher Guide division uses the same keyless entry system to slide open the side doors of the APV mini-vans sold by Oldsmobile, Pontiac and Chevrolet. The $295 system becomes available in April.

**Many drivers of cars with automatic transmissions are not used to down-shifting -- manually shifting the automatics into lower gears and using engine speed instead of braking to slow a car going downhill.**

GM engineers have designed the system to automatically reverse the door's direction if a sensor detects any obstruction like a finger. What's more, the door always opens and closes at the same speed even if the vehicle is parked on a hill.

BUICK®

Herb Connolly's

ACURA
PRECISION CRAFTED PERFORMANCE

USED CAR CENTER

*SLASH THE PRICES! O.K. HERB!

| | | | | | | |
|---|---|---|---|---|---|---|
| 89 FORD ESCORT<br>Black, auto, A/C<br>$4,995 | 89 LINCOLN TOWN CAR<br>Maroon, loaded<br>$8,995 | 89 ACURA INTEGRA CPE.<br>White, blue cloth<br>~~9,995~~ $8,295 | 87 GRAND MARQUIS<br>Maroon, loaded<br>~~5,995~~ $5,295 | 89 PONTIAC SAFARI WAGON<br>Blue, wood grain, 9 pass.<br>~~9,695~~ $8,995 | 88 TAURUS WAGON<br>Blue, A/C, low miles<br>$7,995 | 89 PONTIAC BONNEVILLE LE<br>Lt. blue, loaded, low miles<br>~~8,995~~ $7,995 |
| 91 BUICK REGAL CPE.<br>White, blue cloth, loaded<br>~~13,995~~ $12,995 | 87 BUICK RIVIERA<br>Classic white, low miles<br>$8,995 | 90 BUICK CENTURY SEDAN<br>Dk. blue, blue cloth, A/C<br>$7,295 | 90 BUICK ESTATE WAGON<br>Gold, loaded, 9 pass.<br>~~8,995~~ $7,995 | 88 OLDS. DELTA 88 CPE.<br>Silver, loaded, low miles<br>~~7,995~~ $6,995 | 90 OLDS 98 SEDAN<br>Dk. blue, loaded<br>~~9,995~~ $8,995 | 88 BUICK REGAL CPE.<br>Gold, cloth, low miles<br>~~7,995~~ $6,995 |
| 90 BUICK LeSABRE LIMITED<br>Silver, gray cloth, low miles<br>~~12,995~~ $11,995 | 90 ACURA LEGEND<br>Navy blue, beige cloth<br>~~16,995~~ $15,995 | 89 BUICK LeSABRE SEDAN<br>White, presidential, loaded<br>~~8,995~~ $7,995 | 90 HONDA CIVIC SI<br>Black, A/C, hatchback<br>~~8,495~~ $7,995 | 87 PONTIAC SAFARI WAGON<br>Blue, 9 pass., low miles<br>$5,995 | 90 NISSAN STANZA XE<br>Champagne, auto, low miles<br>~~9,695~~ $8,995 | 88 BUICK ESTATE WAGON<br>Blue, 9 pass., low miles<br>~~8,995~~ $7,995 |
| 89 BUICK SKYLARK SEDAN<br>Charcoal, buckets, low miles<br>~~5,295~~ $5,995 | 90 BUICK LeSABRE SEDAN<br>Burgundy, cloth, low miles<br>~~11,995~~ $10,995 | 88 BUICK LeSABRE CPE.<br>Maroon, T-type, low miles<br>~~9,995~~ $8,295 | 89 NISSAN 240 SX<br>Charcoal, auto., low miles<br>~~8,995~~ $7,995 | 91 DODGE SHADOW CONVERTIBLE<br>Blue, auto, A/C, low miles<br>~~9,995~~ $8,995 | 89 SAAB 900 TURBO<br>White, auto., SR<br>~~9,995~~ $8,995 | 88 TOYOTA SUPRA<br>Charcoal, auto, low miles<br>~~10,595~~ $9,995 |

*USED CAR SALE PRICES END JUNE 5, 1993

ROUTE 9 • FRAMINGHAM

508-879-0300
800-439-6300
ONLY 15 MINUTES FROM BOSTON

Jack Lane's Bay State LINCOLN MERCURY

Sale Ends June 6th!

RTE. 9, WORCESTER RD. • FRAMINGHAM, MA 01701

OPEN SUNDAY 12-4!

508-872-7600

SATISFYING CUSTOMERS 25th YEAR

# BAY STATE'S TENT SALE

## DEMONSTRATOR SALE!

SAVE UP TO $6000! OFF LIST VALUE!

## Brand New '93 Cougar Bostonian XR7

14 IN STOCK

FREE BOSTONIAN ROOF

$15,388

260 Pkg.

Inc. College Rebate

## '93 Mercury Capri Conv.

651A Pkg., A/C, 5-Spd., 9 To Choose From

FROM $11,999

Inc. College Rebate

## Brand New '93 Villager GS

Anti-Lock Brakes, Front Wheel Drive, 692A Pkg., Auto. OD Trans., Stock #V-61

$18,999

cash trade 2,000

$16,999

DELIVERED

## Brand New '93 Sable GS Sedan

450 Pkg., A/C, P. Winds., AM/FM Stereo, P. Locks, Front Wheel Drive, #120-121

FROM

$15,999

## Brand New '93 Sable GS Wagon

450 Pkg., A/C, P. Winds. & Locks, AM/FM Stereo, Third Seat, #145

$16,999

FRAMINGHAM Ford

LONG CADILLAC PONTIAC GMC TRUCK

Framingham CHRYSLER Plymouth

**We have come together in order to provide you with the widest selection and the most superior service available from any automobile association in New England!**

Herb Connolly BUICK • ACURA

METROWEST Oldsmobile

Bay LINCOLN MERCURY State

Brigham Gill JEEP-EAGLE-PONTIAC-SUZUKI

FARRELL VOLVO

# Automotive Dealer Directory

**ACURA**
Herb Connolly
Route 9 East, Framingham
508-879-0300 H9

**AUDI**
Brookline Audi
308 Boylston St., Rt. 9
Brookline
617-734-2020

**BUICK**
Herb Connolly
Route 9 East, Framingham
508-879-0300 H9

Post Road Buick
Route 20, Marlboro
1/2 mile west of 495
508-485-7270 D8

Clay Chevrolet/Buick/Geo
431 Washington St., Newton
617-964-3000 M8

Wellesley Buick
Linden St. Shopping Ctr.
Wellesley
617-237-3553 K9

Swanson
Pontiac/Buick/GMC Truck, Inc.
Rte. 62, Acton/Maynard
508-897-3311

Hodgdon-Noyes Buick
Pontiac
GMC Trucks
835 Mass Ave., Arlington
617-643-5300

Longwood Buick
99 Harvard Street
Brookline
617-734-4300

Vendetti Buick
(Rte. 140) 411 West Central St.
Franklin, MA
528-3450

**CHEVROLET**
Clay Chevrolet/Buick/Geo
431 Washington St., Newton
617-964-3000 M8

Cochituate Motors
Jct. of 27 & 30, Cochituate
508-653-7471 J8

Howard Chevrolet/Geo
361 Belgrade Avenue
West Roxbury
617-323-3434

**CHRYSLER/PLYMOUTH**
Farina Chrysler/Plymouth
Route 85, Marlboro
508-481-5855 F8

Framingham
Chrysler/Plymouth
Route 9, Framingham
508-620-1215 G9

**DODGE**
Natick Dodge
157-161 W. Central St.
Natick
508-653-2550 J10

Westboro Dodge
Route 9, Westboro
508-366-1741 D9

**FORD**
Wayside Ford
Route 85, Marlboro
508-460-8400 F7

Natick Ford
157-161 W. Central, Natick
508-653-2550 J10

Main Street Ford
1022 Main Street
Waltham
617-894-8000 M7

**GEO**
Cochituate Motors
Jct. Routes 27 & 30
Cochituate
508-653-7471 J8

**ISUZU**
Midway Isuzu
Route 30, Framingham
508-879-5555 H8

**JEEP/EAGLE**
Dan's Motors Jeep/Eagle
13 Brighton Street
Westboro
508-366-2408 D9

Midway Jeep/Eagle
Route 30, Framingham
508-879-5555 H8

Vendetti Jeep/Eagle
(Rte. 140) 411 West Central St.
Franklin, MA
528-3450

Brigham Gill Jeep/Eagle
Route 9, Natick
508-653-4200 J9

**LINCOLN/MERCURY**
Regan & Stapleton
965 Worc. Tpk., Rte. 9
Wellesley
617-235-6000 L8

Acton Lincoln-Mercury
196 Great Rd. (Rte. 2A)
Acton
(508) 263-7300 G5

Owen Lincoln-Mercury
Route 1
Dedham
617-326-7000

**MITSUBISHI**
Bernardi Mitsubishi
Route 9, Natick
508-655-8588
800-698-8586 I9

**MAZDA**
Roy Rioux Mazda
Route 9, Westboro
508-366-8383
508-879-6222 C9

Wellesley Mazda
Linden St. Shopping Ctr.
Wellesley
617-237-3553 K9

**NISSAN**
Glick Nissan
Route 9, Westboro
508-870-0800 C9

Nissan of Marlboro
Route 20, Marlboro
508-481-3232 G8

Midway Nissan
Route 30, Framingham
508-879-5555 H8

**OLDSMOBILE**
MetroWest Oldsmobile
Route 9, Framingham
508-620-1215

**PONTIAC**
Brigham Gill Pontiac
Route 9, Natick
508-655-4200 J9

Hodgdon-Noyes Buick
Pontiac GMC Trucks
835 Mass. Ave., Arlington
(617) 643-5300

Pell Pontiac
Route 9, Westboro
508-366-8787
508-872-7076 C9

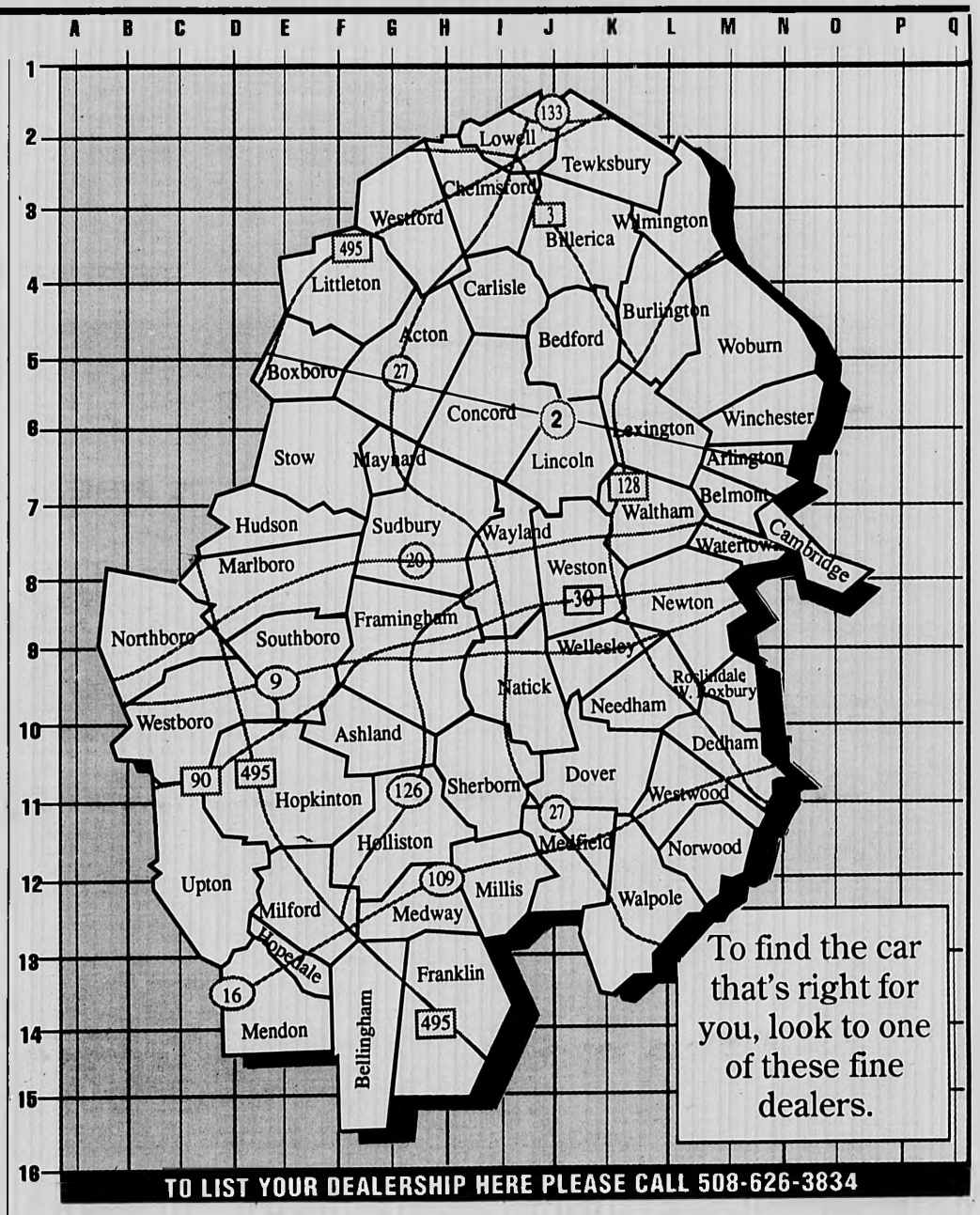


TO LIST YOUR DEALERSHIP HERE PLEASE CALL 508-626-3834

**SATURN**
Saturn of Boston
1585 VFW Pkwy-Rte. 1
617-325-4200 N10

Saturn of Natick
1000 Worcester Rd.
Natick
508-651-1800 J9

**SUBARU**
Concord Subaru
50 Concord Turnpike (Rte. 2)
Concord
508-369-9600

Subaru of Natick
948 Worcester Road
Route 9, Natick
508-655-2700
800-877-0002 H1

Patrick Subaru
65 Temple Street
Worcester
508-756-8364 I5

**SUZUKI**
Brigham Gill Suzuki
Route 9, Natick
508-655-4200 J9

**TOYOTA**
Westboro Toyota
Route 9, Westboro
508-366-1741 C9

**TRUCKS**
Pell GMC Trucks
Route 9, Westboro
508-366-1749
508-872-7076 C9

Vendetti GMC Trucks
(Rte. 140) 411 West Central St.
Franklin, MA
528-3450

Hodgsdon-Noyes Buick
Pontiac GMC Trucks
835 Mass. Ave., Arlington
(617) 643-5300

Tuck's GMC Trucks
Rte. 85 at I-290, Hudson
508-562-3492
508-568-8029 E7

Swanson Pontiac/Buick/GMC
Truck, Inc.
Rte. 62, Acton/Maynard
508-897-3311

**VOLKSWAGEN**
Brookline Volkswagen
308 Boylston St., Rt. 9
Brookline
617-734-2020

Wellesley VW
Linden St. Shopping Ctr.
Wellesley
617-237-3553 K9

Belmont Volkswagen
270 Trapelo Rd.
Belmont
(617) 489-0400

**VOLVO**
Farrell Volvo
Route 9, Southboro
508-485-7662
617-431-7800 F9

Dalzell Motor Sales
805 Providence Hghwy.
(Rte.1) Dedham
617-329-1100 N10

JUN 3 1993

## 100 American Cars

**Alliance By** Renault 1984, 4-door, automatic, stereo cassette, 50 K low miles, always maintained, runs excellent! $750. 617-444-2384

**A-Cash Buyer** For All Cars & Trucks, Foreign & Domestic. Top $$$$'s On The Spot. O'Connell Motors 872-2277

**A Hubcap** Missing? Call Hub Cap Annie!!!! 508-755-3270 or 1-800-300-2664.

**Buick Century,** 1985, 4 door, loaded, 110K, original owner, $2,000 508-653-0799

**Buick Century,** 1980, Dad is too old to continue to drive this clean, 1 owner car. $950. 508-879-6267.

**Buick Electra** 225, 1963 convertible, 74K, $2995, 617-255-9064 after 3pm.

**Buick LaSabre** 1984, loaded, 88K, 1 owner, very good condition. $2400. 435-4283.

**Buick LeSabre** Wagon 1980 - Good running condition. 350 V8, air, many new parts. $950/best. Days (617) 641-0900, eves 646-2028.

**Buick Regal** 1985 silver, air, good running condition. 75k mi. $2000. 617-769-3994.

**Buick 1981** Skylark, 4 cylinder, power steering, brakes, automatic, air, stereo. Mint. No dents/rust. 75k mi. $2700. 617-938-8265 eves

**Cadillac Cimarron** Roadster 1984, leather interior, air, stereo cassette, auto reverse, Power: locks, side mirrors, steering & windows. Fog lights, rear window defrost, cruise, alloy wheels, impeccably maintained, records available, 60K $4495. 617-237-1578

**Cadillac Cimarron,** 1985, 45K, mint condition, stereo, air, loaded, 1 owner, $4500. After 5PM 508-429-2718.

**Cadillac Eldorado,** 1986 - Excellent condition. Fully loaded, 50K miles. $5695. Call 508-872-1550.

**Cadillac Eldorado** 1983, looks & runs great. $2995 best. 617-769-9532.

**Cadillac 1991** DeVille, white 4 door, 4000 mi. Estate sale, warranty, alarm, Cabriolet roof, lace wheels. Asking $23,000. 617-484-0773

**Camaro 1981** Berlinetta, v8, automatic, t-tops, loaded, Florida car, 74k mi. No accidents. $2300. 508-358-5459

**Camaro 1986,** V6 5-speed, black/silver, gray interior 1 yr warranty. $2950. Town Line Auto Sales, 485-4580

**Camaro 1985** V6 automatic, t-tops, runs great, real clean. $2850. Town Line Auto Sales, 508-485-4580

**Capri 1984,** sporty, sunroof, 4 speed, runs well, new tires. $1500. 508-872-2567

**Chevrolet Camaro** Z28 1986 good condition, every option available! $4900 best offer. Call 508-229-0168

**Chevy Camaro** Berlinetta, 81, v8, automatic, power windows, power locks, power steering, power brakes, air, sunroof, tilt wheel, new rims, tires & radio. $1500 508-478-2881.

**Chevy Camaro,** 88, 305 hp/fuel injected, $4500/best. Tom 617-625-9579.

**Chevy Camaro** Coupe 1985, V6, 86K, 5 speed, air, am/fm cassette, charcoal gray, runs well. Needs minor body work. $2500. 617-729-9355.

**Chevy Camaro** 1984, 6 cylinder, stereo cassette, automatic, runs well. $1200/ best. Call evenings 617-926-4064.

**Chevy Caprice** Classic 1991, loaded, immaculate condition, 56k mi. $10,000. 508-842-2571.

**Chevy Caprice** Wagon 1985, 9 passenger, air, 2 tone, wires, 1 owner, 68k mi, no rust. $3150. 617-646-2542.

**Chevy Caprice** 1984, power windows, air, cruise, tilt, am/fm stereo, V6 3.8 liter, good engine & transmission, new brakes. $1100/best. Paul, 617-361-5604 days.

## 100 American Cars

**Chevy Caprice** Classic, 84, 4 door sedan, silver with cloth interior, fully loaded with every option available including wire wheels, 100k mi. drives & looks beautiful. $2495. Framingham Used Auto Sales 508-875-5045.

**Chevy Cavalier** 1986, 4 door, 5 speed, runs and drives excellent. $1700. Please call 508-429-4686.

**Chevy Cavalier** wagon, 90, 6 cylinder, auto, air, power steering/brakes, stereo. $2995. Metro Brokers. 508-460-1400.

**Chevy Cavalier,** 88, 38K, white, auto, air, 4 door, rear defrost, tinted glass, $4000. 449-8226.

**Chevy Cavalier** station wagon 1985 auto, 1 yr warranty, runs great! $2250. Town Line Auto Sales 485-4580

**Chevy Cavalier** 1985, runs well, needs some work. $500/best. 508-429-6388

**Chevy Celebrity** 1986 4 door, AM/FM radio automatic, very low mi. some rust spots. $1895. 617-893-7594

**Chevy Celebrity** Eurosport 1985, 4 door, 77k mi., very clean, asking $2750. Car Craft 508-393-3933.

**Chevy Celebrity** 1986, 2 door, 4 cylinder, 4 speed, power steering/brakes, am fm stereo, new brakes, clutch & tires. Great condition, very well maintained, w/ full service records. 106K highway miles. $1500/best 617-349-8683 days or 617-469-4473 eves.

**Chevy Celebrity** Wagon, 85, white, V6, auto, power steering/brakes, air, roof rack, stereo, 1 owner, records. Runs great. $1895. 617-721-2679.

**Chevy Celebrity,** 83, 63K, excellent condition. $1400/ best. 508-668-9822, Joe.

**Chevy Eurosport,** 1989, loaded, excellent condition, everything new. $4400. 569-7657, 449-1137.

**Chevy GEO** Storm 1990 - Black with pin stripes, 5 speed, sun-roof, cassette, 4 new tiers, new front struts & exhaust system. Extended warranty. Low mileage. Like New! $5550. 508-881-7798.

**Chevy Impala** Wagon 1979, great work horse, 1 owner, in use now, high mi. $850 negotiable. 617-444-5653

**Chevy Iroc** 350, 1988 automatic, t-tops, loaded, 44 K mint! $8250. 508-651-3300.

**Chevy Lumina** Sedan, 91, 6 cylinder, auto, air, tilt, cruise, cassette. $6995. Metro Brokers. 508-460-1400.

**Chevy Malibu** 1979, Hot! Hot! Hot! 1200 miles on this silver exterior new maroon interior beauty's powertrain 327ci/355 HP, 373 gears/ psi, B & M ratchet shifter, dual exhaust with cutouts and dumps, Eagle ST's, tinted windows, Hedman headers, Holley 650, Weiand Hi-rise, drive shaft loop, Crane cam, Sony quad am/fm cassette, documented and too much more to list! Over $10,000 invested sell for $7500/best. Gotta Pay for Divorce!!! Please call Dan 508-966-4340.

**Chevy Malibu** 1980, am/fm cassette, $300/best offer 508-653-6045

**Chevy Nova** 1986 - 5 speed toyota engine, air. Runs Great! $2500. 508-651-0337

**Chevy Nova** CL 1987, 4-door hatch back, 12K miles, air, auto. $4100. 508-875-6582

**Chrysler New** Yorker 1986 - 4 cylinder turbo, Landeau roof, leather interior, new transmission, 109k. $2750. Call Tom nights/weekends (508) 476-8920, weekdays (508) 473-9170.

**Chrysler New** Yorker 1988, 1 driver, excellent condition, New tires, brakes, shocks. $4400. 617-899-0195

**Chrysler 5th Ave.** 1985 - Loaded, 49K miles, estate car, excellent condition. $3900. 508-429-5359.

## 100 American Cars

**Chrysler New** Yorker, 88, 6 cylinder, 62K, 1 owner, excellent condition, new tires, all power, air, tilt, cruise, $6,350, 508-529-4517

**Convertible, 1973,** Chevy Caprice, green/white, original paint, top, interior. V8, auto, new tires, brakes, exhaust. 1 owner, $3475/best. 508-756-7889

**Corvette, blue,** 1981, auto, t-tops, good condition, clean, $11,000. 617-327-8964

**Corvette, 81,** white with red interior, glass, T-tops, 41K original. Excellent condition, $1350 or best offer. 508-222-0623 evenings.

**Corvette- 85,** 30K, auto, $10,000,garaged & perfect condition. 508-435-5935

**Corvette 1984** stored, low mileage, alarm system. $11,000. Call for info, 617-332-4038

**Corvette 1979.** 45K mi. on chassis, 200 mi. on hi-po 350 engine, automatic, air, ready for paint. $720/best. 508-485-5084

**Cutlass Ciera,** 1985, 58K original miles, new tires/ brakes/muffler, very good shape. $2800. 508-838-9436.

**Cutlass Ciera,** 85, 4 door, air, am/fm, V6, beige, tilt wheel, cruise. $2000/best. 508-668-4691.

**Cutlass Cruiser** Wagon, 1987, Excellent condition, new ties, air, electric seats/locks/windows. 105K. $3500. 617-237-3751.

**Dodge Aries** 85 - 2 door, 77k, 4 cylinder, rebuilt top motor on 5/93, light blue exterior. Runs & looks great. $1250. Call 508-359-7935.

**Dodge Caravan** 1986 LE, blue with wood trim, 7 passenger, 2.6 1 Mitsubishi engine, automatic, air, am/fm cassette, cruise, power steering and brakes. 1 owner, always garaged, maintenance records, 112K miles, $3500/best offer, as is, 508-359-7602 evenings.

**Dodge Caravan** 85 SE, good condition. 115k mi., $2395 best. 617-329-5937.

**Dodge Caravan** LE, 1988, black with wood trim, 7 passenger, am/fm, air, cruise, alarm, power windows, locks and seats. Excellent condition, 50K, $8,000. 617-329-6721

**Dodge Colt,** 1983, low mileage, $450 or best offer. 617-326-5077, 7pm-9pm.

**Dodge Dynasty** 4 door sedan, 89, maroon air conditioned, stereo, very clean, $4990. Reconditioned & warrantied. Auto city. 508-879-4222.

**Dodge Dynasty** Landau 89, maroon, bluer burgundy interior, power windows, locks, cassette, v6, tilt, cruise, great shape.$5990. Reconditioned & warrantied. Auto city. 508-879-4222.

**Dodge Omni,** 1985, 4 door, auto, 70K. $1200/best. Call Pat 617-647-3827.

**Dodge Reliant,** 1986, excellent condition, used as 2nd car, $1,700 or best offer. 508-358-4187

**Dodge 1988** Caravan SE, 6 cylinder, automatic, 7 passenger, AM/FM stereo cassette. Excellent condition. 99K mi. $5500. 508-359-5186

**Eagle Premier** 88 - 4 door, 6 cylinder, loaded. $3400/ best. Call 508-429-6130.

**Ford-Crown Victoria** 1986, 2 door, white, blue top, 104K, all power, cassette, mint condition, $3500, call Walter 893-6711, ext.240, 9-5 pm.

**Ford Aerostar** XLT 1986, 2 tone, 2.8 V6, air, automatic, power steering/brakes, stereo, runs great, looks great! $3500/best. 508-520-2331

**Ford Crown** Victoria, 89, 1 owner, only 47K, impeccable throughout, air, auto, stereo, exceptional. Need A Car. 449-2600.

## 100 American Cars

**Ford Crown** Victoria 1983, fuel injected, new battery/ exhaust, runs great! $1100. 508-877-3135

**Ford Escort,** 86, 1.9L, 4 cylinder, 5 speed, maroon/gray, recent tires, brakes, shocks, am/fm stereo, reliable, 35 MPG, high mileage, $750 or best. 508-529-3271 eves.

**Ford Escort** 85- Fix/parts. Needs battery. Backfires. $400 best. 617-984-9714.

**Ford Escort,** 1987, 43K, automatic, air, nice condition, $2300. 508-429-1996.

**Ford Escort** 1984 good, clean condition, 71k mi. $1200. 508-443-8962

**Ford Escort** LX 1990, 4 cylinder, automatic, air, am/fm cassette, 42K miles, excellent condition! $4395. Call 508-481-2442.

**Ford EXP** 86, $550 as is. Good running condition. 508-568-0747

**Ford Fairlane** 1981 red sports coupe with white vinal roof, original owner, automatic, air, 73K, extra mint condition! $1800. Call 9-1pm, 508-872-6418.

**Ford Fairmont** wagon, '78, 6 cylinder, am/fm, power steering/brakes, air, very low 52K miles. Looks/runs good. 617-893-0920. $1500.

**Ford Mustang** GT 1989 red, mint, 52 K miles, power windows power locks, sunroof $6800/best. 508-626-8204

**Ford Mustang** LX, 1991, hatchback, 5.0, 5 speed, Texas car, 36K, red/gray, clean, adult owned, extras, warranty till 1996, not driven. $9750/best. 508-429-1692.

**Ford Mustang** 1966 - 6 cylinder, 1 owner, needs body work. $1500. 617-484-0838

**Ford Mustang,** 82, blue, 121K, 6 cylinder, 4 speed, must see. $500 or best offer. 617-578-0576

**Ford Mustang** LX Convertible, 1988, 5.0, red with white top, fully loaded, 69K, brand new tires, mint condition, $8,200 or best offer. 617-449-0447

**Ford Probe** 1989. Great condition. Red, sunroof, air, am/fm cassette, tilt. $6450/best. 508-429-6260

**Ford Taurus** GL, 1989, 4 door sedan, auto, 6 cylinder, new tires/brakes, looks and runs great. $4400. Fram Auto Sales 508-875-5045.

**Ford Taurus,** GL Wagon 90, medium blue, all power assists, cassette, alloy wheels, $6990. Reconditioned & warrantied. Auto city. 508-879-4222.

**Ford Taurus** GL Wagon 89, pearl white/gray blue interior, rear seat, all power assists, roof rack. Immaculate. $7990. Reconditioned & warrantied. Auto city. 508-879-4222.

**Ford Tempo** LX 1986, 4-door, 70K low miles, 5 speed, air, cruise, tilt, power windows/ locks/seats, stereo cassette, great condition, always maintained. $2500/ best. 617-444-2384

**Ford Tempo** LX, 92, loaded, brand new car at used car price! 2k original miles. $9288. Car Craft (508) 393-3933 or 842-3533.

**Ford Thunderbird** 1978, good condition, $750. 508-481-4506.

**GEO Storm** 1990 - silver, excellent condition, extended warranty, all highway miles, air. Sharp! $5600/best. Call eves 508-966-3515

**Geo Tracker** 1992 convertible, red, 5 speed, cassette, 2 wheel drive, 15k mi., like new. $8500. 508-820-0016.

**Geo Tracker,** 1990, 22K, 4 wheel drive, blue with white convertible top, 5 speed, mint. $8450/best. 508-877-6716.

**Grand Prix** '89, fully loaded, 69k asking $6999. 890-2000 ext 202 or 603-429-9556

**Hotdog Tag** Along cart, brand new, $2995/best. 508-481-3232 days, Jerry.

## 100 American Cars

**Jeep Cherokee** Laredo, 1989, 90K, highway mileage, mint condition, power everything. $11000. 361-3773.

**Jeep Cherokee** Laredo, 1991, loaded, auto. $15,900. Len 508-842-3917

**Jeep Dispatcher** 100, retired mail truck, 1975, 38K, auto, $900 or best. 508-667-7071

**Jeep Wagoneer** Limited. 1983. Only 60K. Auto, 87 cylinder, power windows/locks, mint condition. Almost no rust. $3995. Fram Auto Sales. 508-875-5045.

**Lincoln Continental,** 1991, excellent condition, $16,000. 617-762-1674.

**Lincoln LSC,** Mark VII, 85, 69K, good looking car. Charcoal gray, $3500, or best. 617-484-2770, ask for Bob.

**Lincoln Town** car 1990 Signature series, loaded, gray with maroon interior, excellent condition. $14,000. 617-235-8555 ask for Lou.

**Lincoln Towncar** 88 Signature, loaded, excellent condition. 508-429-8713 after 6

**Lincoln LSC** 1988, 8 cylinder, new paint, 68K, gray/gray leather $8000. 617-325-0287

**Mercury Cougar,** 86, white with red leather interior, $1700 stereo, alarm, Motorola phone, only 38K, mint condition, must sell fast. $5800 or best offer. 617-769-3182

**Mercury Cougar** LS Coupe 89, mocha mist, 60k, leather interior, all power assists. $7450. Reconditioned & warrantied. Auto city. 508-879-4222.

**Mercury Couger** XR7 1988 - 5.0 Liter, Black With Gray Leather Interior, Every Option Available, 75k. Mint Condition, In & Out! $6200. Call 762-9080.

**Mercury Colony Park** LS Wagon, 88, mint condition, white/wood, moonroof, air, JSB radio, original owner, 48K. Must see. $9000/best. 508-879-0044.

**Mercury Grand** Marquis, 85, 8 hp, 44K, like new, excellent condition. Must see. 617-327-8481.

**Mercury Grand** Marquis GS, 1989, auto, all power, 34K miles, always garaged, meticulously maintained, show room condition. $10,250. 508-655-0250.

**Mercury Grand** Marquis LS 1984. 89K miles, good condition, $2995. 617-323-8681

**Mercury Grand** Marquis LS 1987, 4 door, alarm, loaded. 41K. Excellent condition $7250/best. 508-653-7000

**Mercury Sable** GS Wagon 1988, maroon, 8 passenger, 55 K miles, runs great!$5700. 508-897-5411

**Mercury Sable** 1986 - Auto, air, stereo, white with cream interior. Looks & Runs excellent. $3295. O'Connell Motors 508-872-2277.

**Mercury Sable** GS 1986, 4-door, 85K miles, windows, locks, air, very clean!. $3995. Car Craft (508) 393-3933 or 842-3533.

**Mercury Sable** LX Wagon 88, midnight blue, rear seat, leather, all power, digital dash, cassette. Reconditioned & warrantied. $6860. Auto city. 508-879-4222.

**Mercury Topaz** Sedan 1985 - 4 door, auto, air,. Only 80,000 original miles. $1995. Metro West Auto 508-872-0374.

**Mercury 84** Topaz, 2 door, excellent condition, no rust, $975. After 5, 620-8727.

**Mercury 88** Topaz - 4 door, 50K , miles, air, auto, $4000/best offer. 617-327-5505.

**Oldsmobile Wagon** 1988, automatic, air, stereo cassette, the cleanest available low miles, asking $5995. Need-a-Car, 617-449-2800

**Olds Calais** 1988, 2-door, air, automatic, tilt, AM/FM stereo cassette, 39K low miles. Mint condition! $6500. Call 508-655-1289

## 100 American Cars

**Olds Cierra** 1983 loaded, low miles, excellent condition! $2100/best. 508-872-7959 days, 508-820-4829 eves.

**Olds Cutlass** Supreme 1985 2-door, 3.8 V6, air, stereo, tilt, 4 new tires, 1 owner, mechanically sound, very pretty car! $3295. 508-872-2277

**Olds Custom** Cruiser 1986 loaded, excellent condition, 1 owner car, $2600. 508-378-4482

**Olds Cutlass** Supreme 1991 - 4-door, air, automatic, power brakes/steering, power windows/locks, tilt steering, cruise, AM/FM stereo cassette, rear defog, 3.1 V6. $7995. 617-769-7061.

**Olds Cutlass** Supreme, 1981, 93K original miles, excellent condition. Power steering/brakes, air, stereo, wire wheels, Chapman security, $2395. 334-4267.

**Olds Cutlass** 76 - V8, 97k, bucket seats/center console, interior in great shape. body solid. Runs Great! $750. 508-359-7935.

**Olds Cutlass** Supreme 1983 with '87 motor, good condition, 23k miles, new muffler $2800/best offer. Call 617-926-4638 after 6pm.

**Olds Cutlass** Ciera 84 - Auto, air, 6 cylinder, 98k. Needs valve job. $850. 617-926-4837.

**Olds Omega** 1984, air, am-fm tape, clean, rear defroster, 83k mi., $1300. 508-877-0231.

**Olds Omega** 1983, 2 door, tan, cloth interior, 46k mil, original owner, automatic, air, am-fm stereo, all power, new tire, in good condition. $2000 best. 508-872-5418

**Olds Cutlass** Cruiser 1986, loaded, 3rd rear seat. 25K mi. on new engine. Runs great. $2700. 508-877-2695

**Pontiac Bonneville** 1987, black, 4 door, air, AM/FM. 1 owner, excellent condition. $4500. 508-881-6751

**Plymouth Laser** RS, 1990, white, excellent condition, low miles, well equipped, asking $7,499. Call 508-897-0949, Barry.

**Plymouth Reliant,** 82, 4 door, 4 speed manual, minor front end damage, new alternator, all new belts, 3 good tires, needs 1, includes full size spare and trailer hitch. $550 or best offer. 508-788-8017

**Plymouth Voyager** LE, 1984, auto, 7 passengers. 90K. Very dependable. $3300. 617-244-9184, eves.

**Plymouth Voyager** SE, 1986, 4 cylinder, 2.6L, auto, air, 95K, $3750. 508-655-3886.

**Pontiac Firebird** Formula 1988, V8, 5 speed, t-tops, power windows & locks, air, low miles, great condition! Asking $6500/best offer 617-926-4052.

**Pontiac Fiero,** 1988, 4 cylinder, air, white, alloy wheels, good condition, 55K, $3000 508-875-1627

**Pontiac Grand Am SE** '92. V6, 4 door, automatic, power steering/ brakes/ windows/doors, air, am/fm cassette, alarm system, maroon, $9,900. 508-366-5085

**Pontiac Grand Prix SE** 1990, 3.1 liter V6, 2 door, 5-speed manual, white, every option. Looks & rides like new! 508-881-6312

**Pontiac Grand AM** 87 - Auto, 4 door, air, 66k mi., new tires. Good condition. $3600/best. 508-533-6382.

**Pontiac Grand Am,** 86, air, stereo, new paint/tires/ brakes, real clean. $2400/ best. 508-668-9822, Joe.

**Pontiac Grand AM SE** 1987 - Coupe, V6, auto, air, power, sunroof. $3995. Metro West Auto 508-872-0374.

**Pontiac Grand Prix SE** 1989, V6, 2 door. 10K original mi. Loaded. Garaged. $10,500/ best. 508-650-0416

**Pontiac Safari** Wagon 1987, must see, mint, loaded, sunroof, 1 owner, all records. 3 seat., $5395. 508-875-1411

## 100 American Cars

**Pontiac LeMans** 1980, rebuilt motor, many new parts, good mechanical condition. $675/best offer. Call 508-429-5444

**Pontiac Trans Am** 1982 - 56,600 original miles, full power, 1 owner. $3000/best. Call 508-877-0687

**Pontiac T-1000,** 1984, 38K original miles, 1 owner, new brakes & exhaust system, needs paint & minor body work. Call anytime, leave message, 508-697-3245

**Pontiac Venture** 1976, V8 engine, 68K miles, excellent condition, garaged, appraised at $3000. $2000 firm. Call 617-891-5969

**Pontiac 6000LE** 87 - 4 Cylinder, auto, 4 door, power everything, am/fm cassette stereo. Excellent condition inside & out. All maintenance records. Great on gas. Super car. $3500/best. Call 508-875-8240.

**Pontiac 6000** LE, 1983. Very good condition inside & out. runs excellent. $1700. Call: 508-877-8315.

### SELL YOUR CAR QUICK

Desperate for your used car! We will pay up to retail...cash.
**Call**
**Need A Car, Needham**
**617-449-2600**

**Subaru GL,** 83, 90K, good condition, 2 door hatchback. $1500/best. 617-361-3773.

## 102 Antique/ Classic Cars

**Buick Wild Cat** convertible, 1970, 2nd owner, rare find, all power, air, garaged, looks & runs great. $2900. 617-323-8940

**Cadillac DeVille** 1962, 4 window 4-door hardtop. 45 K documented miles!! From Florida with all original paperwork. Rare factory air conditioning! Show trophy winner. Drives like brand new. $4500. 617-444-2384

**Chevy Nova** II 1967- 6 cylinder, excellent body, restored. $975/best. Call 508-278-5762.

**DeSoto 1961,** 4-door, hardtop, excellent condition, all original 57K miles. $7500/ best. 617-642-7377 days.

**Dodge Coronet** 1969 coupe, tan color, 318 cubic inch engine, 67K mi. 617-237-6614.

**Lincoln Towncar** 1975 - 29 K original miles, original owner, loaded, pristine condition, always garaged. Asking $6000. 617-643-6129.

**Mercedes 1965** 190 4 door sedan, runs well, extra mounted snows, 2nd owner car. 104k original miles. $550. 508-655-3706.

**Mercury Marquis** 68 - 63k original miles, exterior in in great shape. Very dependable. $2000/Firm. 617-648-9427.

**MGB, 1969,** red convertible. Excellent condition. Must see! $4950. 508-478-1920.

**Mustang Classic** 67, green, 8 cylinder, motor excellent, needs body work, 1 owner, always garaged locally. Serious inquiries. Write: P.O. Box 38, Rockport MA 01966.

**Mustang 1966** - dark blue metallic, 6 cylinder, automatic, restored, 7k on engine, runs, drives, looks great. Very reliable. $3500. Frank, 617-527-5037.

**Olds Cutlass** 1966, 60k mi. Excellent condition. $3500. 617-965-4135

**Pontiac 1973** LeMans, 4 door, 39K mi. $2500. 617-762-1195

**Pontiac Grand** Ville 1974, 4 door, 47k original miles, all power, mechanically perfect, leather interior, maintained & garaged by 1 owner. Asking $3000. (508) 879-2513 after 5 p.m.

**Pontiac Tempest** 1966, 65K original miles, runs good, $1100, 617-899-9417

## 102 Antique / Classic Cars

**T-Bird 1960**, hardtop, excellent condition, power windows, dark blue/white top, rebuilt 390 engine, recent paint. $6700. 617-444-4048

**Volvo 1800** ES 1972 good condition, green with original tan leather interior. New clutch & engine overhaul. $5000/best. 508-877-7606

## 103 Four Wheel Drive

**Bugatti 1929** T35B Roadster, red with white pin stripes. Built on 66 VW. Very good condition. $5K. (508) 562-5972 negotiable.

**Dodge Dakota** Pick-up 1988, V6, with meyers plow, automatic, 76K, red, good condition. $6500. Call (617) 893-1457 before 9pm.

**Dodge 1985** Ram Charger, 318 engine tow package, $2600. 508-653-6425

**Ford Bronco,** 79, auto, with plow, $2200, 617-891-8117

**Ford Bronco II** 1988. V6, 5 speed, 1 touch 4x4, 46K mi., air, white with blue, 1 owner, mint, garaged, $8000/best. Arlington, 617-648-2378

**Ford Bronco** XLT 1990, 5.8 liter V8 engine with overdrive, 5 year/50K mile warranty dated July 91, family car, 22,500 miles $16,000. 508-653-1637.

**Ford Explorer** 1991. 4 door automatic, XLT, excellent condition, 80K highway mi. $12,500. Days 617-647-6813, eves. 603-882-3959

**Ford F-350** Pick-up, 1992, 4x4, 12,600 miles, 3 inch bodi-lift bed liner, 5 speed, standard $18,000 or best offer. Joe 478-5016.

**Ford 1978** F250, club cab with cap & plow. Runs great. $2200/best. 617-527-1687

**GMC Jimmy** 4x4, 1987, V6, great condition, loaded, 85k, 2 tone gray, recent tires & tune up, $4800. Call: 508-820-1707.

**Isuzu Trooper,** 1989 - air, 4 door, 5 speed, 49K miles, $8200/best. 508-650-1460.

**Jeep Cherokee,** 1985, V-6, 5 speed, 4 door, Dunlop radials, roof rack. Very good condition. $5200. 508-473-8540.

**Jeep Comanche,** 1991, pick up, 4x4, 5 speed, loaded, mint.35K, $7750 or best offer 508-788-1845

**Jeep Wrangler,** 1990, 4 cylinder, hardtop, fog lights, Alpine stereo, $8000 or best offer, 508-683-5446

**Jeep Wrangler** 1988 6 cylinder, standard 5 speed. Runs excellent. $5500/best. 617-361-5617.

**Jeep Wrangler** 1989, looks & runs great, 5 speed, 3 tops, 67K mi. Moving, must sell. $6700. 508-634-1483

**Jeep Wrangler** 1987, 63 K miles, 4 wheel drive, stereo cassette, convertible & hard top, white with black top. Very nice condition. $5795. Call O'Connell Motors, 508-872-2277

**Nissan 4x4** pick-up, '90, V6, air, am/fm stereo, Alpine speakers, tubular bumper/steprail, bed liner, new shocks/exhaust, 19K miles, $8999. 508-651-2634.

**Suzuki Samurai** 1987 convertible, 5-speed red with black top, looks & runs good. $2295. 508-872-2277

**Toyota 1992** extra Cab 4x4 pickup, V6, power steering, brakes, automatic, cab, bed liner, hitch, 17K mi. $16,500/best. 617-891-6259

## 104 Imported Cars

**Acura Integra** LS, 1992, perfect showroom condition. 8500K, power sunroof, 5 speed, air, more. $12,750. 508-820-9348.

**Audi 4000S,** 1984, 4 door, 5 speed, air, power windows/locks, sunroof, looks and runs great. $2195. Fram. Auto Sales 508-875-5045.

## 104 Imported Cars

**Acura 1989** Legend Coupe LS, meticulously maintained, through dealer, gold, 5 speed, phone, CD player, 45K mi. $14,500. 508-653-9302

**Audi 5000S,** 1985, 92K miles, 1 owner, super condition, new exhaust system, water pump & fuel pump, $4000. 508-443-2914.

**Audi 5000,** 1980, auto, 99k, $995. 617-255-9064 after 3 pm.

**BMW -'87,** 325, 5 speed, 4 door, silver/black, 1 owner, show, mint condition, loaded, 48K, 357-1400, 617-729-3425

**BMW 1990** Convertible, 36k mi., light blue, navy top, navy leather interior. $22,000. 617-235-8281

**BMW 535i** 1987, 87k mi., fully loaded, excellent condition. $9800. 508-653-3591.

**Chevy Beretta,** 90, Indy Pace car, excellent condition, loaded, power windows, doors, & trunk, sunroof, bright yellow, only 200 made for Chevy. $8,500, 508-660-7079

**Datsun 280Z,** 1977, good condition. 769-1442. 30,000 on motor $1800.

**Datsun 280z,** 1978, 4 speed, am/fm cassette,good running condition, many new parts to list. $2700 or best offer, Call after 6 508-478-5722

**Datsun 310** 1982, 5 speed, air, mint interior, good exterior, new brakes, car runs excellent! $850/best offer 508-877-6790

**Honda Accord** LXi 1989 4-door, 5 speed, air, power sunroof, excellent condition. $9595. 508-533-5502.

**Honda Accord** LX 1989 - 4 door, 5 speed, all power, excellent condition, well maintained, 55 K miles. $8000. Call 508-478-7209

**Honda Accord** Dx, 86, 3 door hatch, excellent condition, 39k, auto, $3500, 617-648-6837 between 6pm-9

**Honda Accord** LXi 1987 - 2 door, hatchback, 5 speed, air, cassette, power windows & locks. Clean! $4995. Metro West Auto 508-872-0347.

**Honda Accord** LX, 1988, runs and looks great, new clutch, tires, brakes. Steal at $4995. 508-435-7760, 617-226-2121.

**Honda Accord** 1984, 2 door, standard hatchback. 115k mi., maroon. $1450. 617-729-3845

**Honda Accord,** 1989, 2 door coupe, 5 speed, air, stereo cassette. $5850. Call 508-533-5510.

**Honda Accord** LXi, 1988 - 4 door, automatic, air, sunroof, all power. $6695. Fram. Used Auto Sales, 508-875-5045

**Honda Accord** EX, 1990, loaded, mint condition, highway miles, full maintenance, $8,900, 508 -533-4645 eves. 508-543-1720 days

**Honda Accord** LXi 1987 - hatchback, 5-speed, all options, 53K miles, mint, 1 owner $5750. 617-729-2236

**Honda Accord** LX 1989, AM/FM cassette, air, excellent condition. 68k. $8200. 508-683-4866

**Honda Accord** LXi 1987 - 2 door, hatchback, 5 speed, air, cassette, power windows & locks. Clean! $5995. Metro West Auto 508-872-0347.

**Honda Accord** 1982, hatchback, automatic, air, cassette, loaded. 1 owner. Spotless. Garaged. 40k actual miles. $4850. Call: 617-484-7085.

**Honda Accord,** 1979, 5 speed, good body & engine. $1200 617-648-4703.

**Honda Accord** LXi 1987 - white, hatchback, automatic, sunroof, power windows, am/fm stereo cassette, 120k highway mi., 1 owner, excellent condition! $4500. (508) 528-8738 after 6pm.

**Honda Civic,** 1985, 4 door, 5 speed, air, 1 owner, only 82K, $2495. Fram. Auto Sales. 508-875-5045.

## 104 Imported Cars

**Honda Civic** DX 1990, 38K miles, air, 4 speaker stereo, excellent condition, available June 23. $8000. 617-229-8801.

**Honda Civic** DX, 92, 5 speed, am/fm cassette, still under warranty, $9750, 508-881-5299

**Honda Civic** 86, excellent condition, 65K mi, cassette, $2600. 617-527-5895, eves.

**Honda CRX** SI 1988, red, power sunroof, alloy wheels, 73 K miles, 1 owner. $4950. Call 508-393-2241.

**Honda Prelude,** 1983, red, body and interior very good condition. Needs engine work. $600. 508-655-4588.

**Honda Prelude** S 1988, 66K miles, blue, automatic, air, moonroof, well maintained. $7300 Must Sell 739-7405

**Hyundai, '87,** 64K, 1 owner, air, cassette, needs exhaust, good shape, new engine @45K. $1500/best. 617-762-0855

**Hyundai, 90,** sunroof, air, new muffler, am/fm stereo. Low mileage. Runs great. $3800. 508-481-3259

**Hyundai Excel** GS 1991, auto, air, power steering & brakes, am/fm cassette, low miles, top condition, mangf warranty until '94. $5600. Call 617-484-5262.

**Hyundai Excel** 88, 2 door, red, 4 speed, 75k mi., clean. $1550. Call: Car Craft 508-393-3933.

**Hyundai Excel** 1991 - 12k mi. only, stereo, alarm, winter kit. Owner leaving country. $4800. 617-267-4409.

**Hyundai Excel** GL 1987 2-door hatch, 78 K miles, engine problems - not running $300/best offer. Call after 5pm, 508-562-6453.

**Hyundai Excel** GL '89 5 door, 5 speed, air, am/fm cassette new tires/exhaust 69K. $2500/best 485-7774

**Hyundai GL** 1988, low mi. nanny driven, white/blue cloth interior, excellent shape, 5 door hatchback, standard. $3000. 508-620-6818

**Hyundai GLS,** 87, immaculate, 4 door, auto, air, 79K, $1450/best 508-359-2658.

**Isuzu I-Mark,** 88, auto, 4 cylinder, 4 door, power steering & brakes, air, excellent condition, $2600 or best. 508-485-8204

**Isuzu Trooper** LE 1990, 4 door, automatic, loaded, excellent condition, 100k mi., $9500. 617-329-7777.

**Langer 6000** 1976, 110K, standard, $1795, 617-255-9064 after 3 pm.

**Mazda MX6** LX 1990 - Loaded, 2 Door, 5 speed, red, gray interior, air, cruise, 40k mi. $11,400. 617-788-4064.

**Mazda MPV** 1991: 18k, 6 cylinder, air, red with tan interior. Under warranty. Excellent condition. $14,500. Call 617-863-5198.

**Mazda RX7** 1986. 51K original 1 owner mi., car has been garaged, babied, auto transmission, all goodies. $5795. 508-879-3959 days

**Mazda RX7** GXL, 1988, 24K, like new, loaded, must see! $11,000, Jerry 617-484-6535

**Mazda 626** 1987, 4-door, standard, stereo cassette, clean, cloth interior. $2450. Town Line Auto Sales, 508-485-4580

**Mazda 626** LX, 1986, 2 door, 5 speed, air, power windows & moon roof, cruise, 96K, $3000, 617-323-3086

**Mazda 929** 1988 loaded, sunroof, factory alarm, car phone, low mileage. $8995/best offer. Call Dennis, 508-653-0792.

**Mercedes Benz** 280CE 1979, silver, automatic, gas, sunroof, new exhaust, 152k mi., very good condition. $6000. 617-323-7621.

**Mercedes '84** 300 DT, 1 owner, 99 K. $10,900. 617-237-1771.

## 104 Imported Cars

**Mitsubishi Mirage** Turbo 1985, 79K miles, 5-speed, fuel injected, new clutch, new front brakes, beautiful interior, mint exterior! $1800/best. 508-877-6790

**Mitsubishi 3000** GT-VR4 1991, twin turbo, all wheel drive, 32 K miles, leather, CD. Excellent condition! $23,900. 508-443-1351

**Nissan NX** 2000 - 1991, white, T-tops, alarm, auto, 27k. $10,500/best. Call 508-870-0537.

**Nissan Pulsar** NX 1988 5 speed, 73K, 1 owner, well maintained, very good condition, $2400. 617-729-6322

**Nissan Sentra** 1985 automatic, cloth seats, new engine, stereo, runs great! $2500 Town Line Auto Sales, 508-485-4580

**Nissan Stanza,** 82, New clutch/muffler. Runs well. $900/best. 508-877-4908.

**Nissan Sentra,** 1986, excellent condition, 5 speed, am/fm cassette. Very clean. Take it home for only $1295. 508-460-0341.

**Nissan Sentra** 1986, 5-speed $1000. 617-769-3208

**Nissan Stanza** 1990. Power windows, locks & mirrors. Silver, good condition. 1 owner. 30K mi. $7500/best offer. 617-729-2947

**Nissan Stanza,** 85, XE, automatic, air, EFI, runs great. $1950, 617-899-2243 .

**Nissan Stanza** XE, 92, 15K, auto, air, am/fm, alarm, pearl, warranty, $10,900. 617-494-6885, 508-655-9907

**Nissan 200SX,** 2 door, 1985, auto, $1,700 or best. Excellent condition. 617-893-3554

**Porsche 914** 1972, willow green roadster, excellent original condition. 53K mi. stored winters, looks & runs great. Fun to drive. $7500. Call Jim 508-872-0597

**Renault Le Car** 1980, 2 door hatchback, 4 speed, $600 best. Call after 6 p.m. 508-872-3398.

**RX7, 1979,** excellent body, no rust, new paint, leather seats, needs major engine work. $500/best. John 617-271-3550 (W), or 603-876-2249 (H).

**Saab 900,** 1984, high mileage, great condition, auto, stereo, cruise. $1875. Call 617-329-8112

**Saab 9000S** Turbo, 88, 4 door sedan, silver, red leather, automatic, all options, $7990. Reconditioned & warrantied. Auto city. 508-879-4222.

**Subaru GL** 4 wheel drive wagon, 87, absolutely beautiful. Automatic, air, power steering, power windows, locks, & mirrors, dark gray/ light gray cloth interior, 1 owner. $3995 , Framingham Used Auto 508-875-5045.

**Subaru GL** Wagon 1988 4x4 turbo, 5-speed, 57 K miles, silver, excellent condition loaded! $5995. Car Craft (508) 393-3933 or 642-3533.

**Subaru GL** Wagon 1985 excellent condition throughout loaded with options, have installed new major parts. very clean & dependable. $1650/best. 508-562-5804

**Subaru GL** wagon, 1985, 5 speed, 112K, brown, $1100. 617-527-4392.

**Subaru Wagon.** 1983. 5 speed. 1 owner. Only 89K. Looks and runs well. $1050. Fram. Auto Sales 508-875-5045.

**Subaru XT** Coupe, 1985, white, automatic, 84k mi., recent tires. $2795. Car Craft 508-393-3933.

**Subaru Loyale** 1991 Wagon, 5 speed, 4x4, 13K mi. metallic gray, garaged, perfect. $10,000. Call 617-891-1274

**Suburu XT** Turbo 4x4 Coupe, 86, black, 52K, auto, loaded, $3695. Framingham Used Auto 508-875-5045

**Tercel, 81,** 2 door sedan, 5 speed, new parts. 108K. $800. 508-872-2776.

## 104 Imported Cars

**Toyota, 1974** Corolla, standard, Asking $500 or best. 617-891-6490

**Toyota Camry** LE, 1986, automatic, air, power roof / windows, great condition, $4500. 617-899-7010.

**Toyota Camry** LE 1986, 5-door liftback, automatic, air, with every conceivable option including power sunroof. Perfect condition in & out. No rust ever. Must See! $4500/best. 617-444-2384.

**Toyota Celica,** 88, ST, excellent condition, white, 5 speed, air, alarm, 66K, $6100. 508-443-4186

**Toyota Corolla** 88, SR5, 5 speed, air, sunroof, mint in & out, $3900. 508-875-6582

**Toyota Corolla** 1985, 16V, 72K mi. excellent condition. $2500. 617-237-6747

**Toyota Corolla** FX 1987, 3 door hatch, 16 valve twin cam, 5 speed, flawless! $3300/best. 617-444-2384.

**Toyota Corolla** SR5 1985, 1 owner, 76K miles, factory electric sunroof, cruise, cassette. $3995. O'Connell Motors, 508-872-2277

**Toyota Corolla** SR5, 86. Perfect condition! Sporty red, 5 speed, 79,5k mi., am-fm cassette, 1 owner. $3900. Call 617-455-8394.

**Toyota Corolla** Deluxe 1991, automatic, air, 38K miles. $8995/best 508-429-1231.

**Toyota MR2** 1991, 5 speed, t-tops, air, cruise, power windows/locks, am/fm cassette, tilt, air bag, Lojack, phone, 16K, excellent condition $13,300. 508-443-6927

**Toyota MR2** 85 - Immaculate condition. Red, air, 5 speed, warranty. $4195. 508-485-1306

**Toyota Paseo** 1992, fire red, 5-speed, alarm, air, 11 K miles. $9995/best offer. 617-964-6311.

**Toyota Supra** 82, automatic, air, much recent work,clean. $3860. Reconditioned & warrantied. Auto City 508-879-4222.

**Toyota Tercel,** 87, 2 door coupe, inexpensive transportation, great mileage, 5 speed, stereo. Call Need A Car. 449-2600.

**Toyota Tercel** 1984, 5-speed, 111K miles, runs good $1100. 508-872-2277

**Volkswagon Rabbit** 1978, 61 K original miles, good condition. $695. Call 508-485-6810

**Volvo DL** Station Wagon '82 automatic, air, stereo, no rust, runs strong, beautiful car! $2500. 508-872-2277

**Volvo -740** Turbo Wagon, 88, 79K, auto, Gislaved snow tires, garaged, 1 owner, $7000 508-435-5935

**Volvo 240** wagon, 75, high mileage, body fair, engine good, new clutch, alternator, $800 or best. 508-881-8914

**Volvo 244** DL 1981 standard, sunroof, new clutch, stereo cassette, $2500. Town Line Auto Sales, 508-485-4580

**Volvo 760** Turbo, 1986, silver, 4 door, fully loaded with sunroof. High mileage, excellent condition. $6300 best. Ask for Eugene, days, 617-254-7743, or eves 617-237-9728.

**VW Fox,** 88, standard shift, air, cassette, 59K. $3695. Metro Brokers. 508-460-1400.

**VW Fox** '88 4-door standard, stereo cassette, runs great, real clean. $2650 Town Line Auto Sales, 800-339-4580.

**VW GTI** 1986, black, sunroof, 75K 1 owner adult miles, very clean & very nice! $3400, best. 508-278-7166 or 528-7496.

**VW Jetta,** 1986, 2 door, 5 speed, air, stereo cassette, sunroof. Just tuned & checked, new tires/brakes/ starter etc Runs great. Many miles $2200. 617-641-4781.

**VW Jetta,** 87, excellent condition, 2 door, standard, $3850, 617-484-7594

## 104 Imported Cars

**VW Jetta** GLI 1987, 5 speed, sunroof, power window, alloy wheels, spoiler. A black diamond. $5995. Fram. Auto Sales. 508-875-5045.

**VW Jetta** GLI, 87, 4 door, black, 5 speed, air, loaded. $5995. Metro Brokers. 508-460-1400.

**VW Jetta** GL 1989, 62 K miles, automatic, air, stereo, factory roll back sunroof, white, very pretty car! $6495 OConnell Motors 872-2277

**VW Jetta** 1984 GLI 4 door, 5 speed, air, very clean, runs perfect. $1375/best. 508-278-7166, or 528-7496.

**VW Jetta** 1982 Diesel, 5 speed, air, complete front end just done, new timing belt, mechanically perfect. $1450. 508-278-7166 or 528-7496.

**VW Quantum,** GL5, 1988, purchased new, 3/89, red, loaded, $3750, 508 - 435-7745

**VW Rabbit** GTI 1984, 5 speed, sun roof, air, very good condition. $1675. 508-278-7166

**VW Rabbit** diesel, 1980, 1 owner car, very reliable, sunroof, needs no work. $875. 508-278-7166, 528-7496.

**VW Rabbit** 1981 very clean LS, nice, low mileage, summer car with sun roof. $1350. 508-278-7166, or 528-7496.

**VW Rabbit** 1980. Diesel, new battery, good tires, engine & clutch run well. $300. 617-926-4396 after 4 p.m.

## 106 Motorcycles & Mopeds

**Ducati 1978** 900 S.D. Darmah 13K kil., 2nd owner, rare, must sell, $4995/best offer. 617-648-8229.

**Harley Davidson** 1978 XLCR Cafe Racer, 4K mi., beautiful condition, $6995/best offer. 617-646-8211

**Honda Rebel** 450, 1987, excellent condition, 3,500 miles, $2500 508-881-6988

**Kawasaki KZ750** LTD 1981 - Runs & Looks Great. 16k miles. $700/best. (508) 772-6361 leave message.

**Moped** - Puch, only 325 mi. New D.O.T. Helmet included. $350. 617-648-1702.

## 108 Parts & Accessories

**4-P195/70/R14 Goodyear** Eagle GA tires. Used 18,000 miles, or best. 617-484-7735

## 110 Pickups & Vans

**Chevy, 81,** 6 cylinder, C-14 pickup. Excellent condition, $2250/best.508-620-1144

**Chevy Pickup,** 1979, w/utility body, standard, heavy duty, $1200/best. 617-924-6101.

**Dodge Vista** mini Van, 1988, 7 passenger, automatic, air, power windows & locks, 1 owner, only 70k mi., Runs great. $3995. Fram. Used Auto Sales. 508-875-5045.

**Ford Aerostar** Van 1987, white, good condition, new tires. $3500. 508-879-3639

**Ford E-150** 1984, clean & runs great, mechanically sound. $2900. 508-653-0831

**Ford E-150,** 89, cargo van, 6 cylinder, auto, air, security package, white, $4995. Metro Brokers 508-460-1400.

**Ford F-150** XLT 1993, 4X2, V8, automatic, air, extended warranty, have Company truck, must sell. $15,000 firm. 508-872-6691 or 508-881-8380.

**Ford F150** 1986, pick up, automatic transmission, 2 wheel drive, bedliner, stereo cassette, 79k mi., $4195. 508-358-4770.

**Ford Ranger** XLT, 88, 4x4, extended bed with Leer cap, tinted windows, cd player, custom rims, only 50k mi., immaculate condition. $7,700. 508-393-8001.

## 110 Pickups & Vans

**Ford Ranger,** 85, 4x4 pickup, 6 cylinder 5 speed XLT alum wheels, xtra sharp, $4295. Metro Brokers 508-460-1400.

**Ford 1981** window van, 4 speed, new brakes & exhaust, very sound, runs great. $1650. 508-481-2976

**GMC Sierra** Classic, ½ ton pickup, 1986 V6, 4.3L, 4 speed, runs good. $3950. 508-435-4126

**Mazda 1986** Pick-Up B2000, SE5, excellent condition, 5 speed, 4 brand new tires. Must see. $2950. Call 508-460-0341.

**Nissan Pickup** Truck 1986½ 65K mi., Tonneau cover, locking tool box, deluxe model, 1 owner, exceptional condition. $4295. O'Connell Motors, 508-872-2277

**Nissan Pickup,** 86, 5 speed 1 owner, dark blue, great running & looking truck. $3695 Fram Used Auto Sales 508-875-5045

**Toyota. 1990,** 4 wheel drive, red, air, extended cab, liner, new topper/ tires/ shocks $10500 508-827-1319

**Toyota Pickup,** 1986, 5 speed, air, excellent condition, extended cab. Low mileage $2795 508-460-0341

## 112 Trucks, Heavy Duty

**Tractor/loader- Massey-**Ferguson, 42 HP, hi/lo range, PTO. Good condition. $3900. 1-508-278-5762.

## 114 Utility Trailers

**Enclosed Trailer,** 1986 Carmate, 7x12, very nice condition, low miles, dual axle, surge brakes, roof vent, set-up with shelving, workbench & draws, all removable. $1900. Call: 508-478-3325.

**4x8 utility** trailer with landscape equipment (chipper, lawnmower). Like new. $600. 327-3524.

# WHEEL DEAL

**SMACAROONEY**

**$15.00 RUN IT TILL IT SELLS !!!**

- 3 lines for $15.00
- $1.00 each additional line
- Ads run in all Harte-Hanks Newspapers (21 publications)
- 1 item per ad, price and phone number must be included
- Ads must be pre-paid

**TO PLACE YOUR AD: 508-879-7355 617-487-7355**

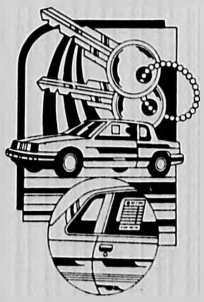

METROWEST'S

# TRUCK HEADQUARTERS

## NEW '92 HALF-TON PICKUP

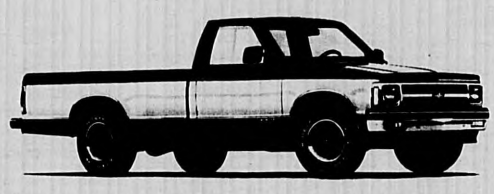

#2012 LAST ONE! Automatic, Stereo, Step Bumper, V6, Eight-Foot Bed

$13,878 GREAT WORK TRUCK!

## 1993 CHEVROLET SUBURBAN

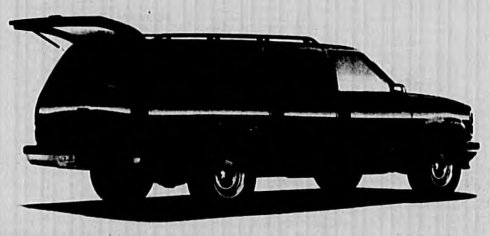

#3297 Power Seat, Deep Tinted Glass, Center and Rear Seat, 350-V8, Silverado, and much more!
Original List: $27,537

$24,537 SAVE $3,000!

OVER 30 TRUCKS IN STOCK

## '93 CHEVY CARGO VAN

#3320, Bucket Seats, V8, Auto., 33 Gallon Tank, Stereo, Free Bins. Ask for details. $1300 Value.

$14,564

## '93 S-10 BLAZER 4 WHEEL DRIVE

#3246, 200 Horse Power V6, Power Windows, Locks, Cruise, LOADED!
Original List $22,622

$19,629

## '93 CHEVY EXTENDED CAB

#3193, V8, Split Bench, Bedliner, Oil Cooler, Heavy Duty Shocks, Stereo and more! Original List $17,243

$15,473

## '93 LUMINA APV

#3137, Front & Rear A/C, 2 Tone Paint, 3.8 Liter V6, Auto., 7 Passenger, Stereo, Power Locks & Windows, Original List $20,687

$18,132 SAVE $2,555

*The Best Truck Values in Town!*

CHEVROLET GEO

COCHITUATE MOTORS

JUNCTION RTES. 27 & 30, COCHITUATE ▪ 508-653-7471

Prices include all applicable rebates.


JUN 10 1993

# THE WINCHESTER STAR

**1992 GENERAL EXCELLENCE AWARD,** MASSACHUSETTS PRESS ASSOCIATION

**VOLUME 112, NUMBER 23** | SERVING THE RESIDENTS OF WINCHESTER SINCE 1880 | **THURSDAY, June 10, 1993**

PHOTO BY CHRIS BENTLEY

**Iman Oakley, Paige O'Connor and Sean Oliver are all smiles during the graduation celebration.**

## A day to remember, graduation

**By NEIL ZOLOT**
SPECIAL TO THE STAR

Rain delayed the ceremony but didn't dampen the spirits of this year's crop of graduates from Winchester High.

In speeches Class President Jennifer Russo and Student Union Vice-President Emily D'entremont both expressed feelings of nostalgia and anticipation.

"We have come a long way together and now that we are graduating, one might think we must leave all that behind, but the lessons we gained here are strong enough to stand the test of time as well as any distance that may come between us, " said Russo, "It is up to us from here to follow our own direction and create our own lives."

Said d'Entremont, "We've all waited anxiously for this day, the day that we would be finished with high school and ready to leave. We can question ourselves as to whether we are really ready or not, but I think each of us really is."

The Class of 1993 is the first that principal Dr. John Ritchie saw through from its freshman year. "Four years later I couldn't be more proud of you," he told the graduates. Ritchie also performed an a cappella song to the tune of the Kenny Rogers hit "The Gambler" that related the tough decision of moving the graduation indoors, which elicited thunderous applause from the graduates. Ritchie apologized if any dinner reservations were lost and joked that Superintendent Robert Fitzgerald was hosting a dinner for all the graduates and their families.

Ritchie recognized the achievements of Deborah Lerman and Nicholas Lippman as top ranked students. The class includes 61 National Honor society members.

At the outset of the ceremony Ritchie pointed out an American flag hanging in honor of the late John Doherty. The flag had been draped on his coffin in honor of his service with the Navy. His widow, Connie, asked that it be flown at the graduation of Katherine Doherty, who is the sixth member of the Doherty family to graduate from Winchester High. "For 25 straight years we've had children in the schools here," said Connie, "We wanted some way for Katherine's father to be with us at the ceremony." Katherine is headed to Brown University and is undecided on a career path.

All the graduates received ap-

**GRADUATION, see page 14A**

## Water plant passes muster at Spring TM

**By Stephen Olivieri**
ASSISTANT EDITOR

Town Meeting has given its approval to a $6.44 million water treatment project, in particular a treatment plant to be built near the South Reservoir, in order to meet state and federal clean water regulations.

To fund the project, Town Meeting gave approval at its June 3 session for the Board of Selectmen to petition the state Legislature to borrow the money using 30-year bonds, instead of the usual 20 years. The payments for the project over the thirty years, including the interest, will cost Winchester taxpayers approximately $12.5 million.

The selectmen announced that they will seek funding for the water project with a debt exclusion override in the fall. It had previously been assumed that the treatment plant would be paid for using water and sewer fees; however, some officials and residents have reasoned that the plant should be paid for using property taxes, which are tax deductible, rather than water and sewer fees, which are not.

"Let's let the federal government share in what they think is a very important project," said Selectmen Chairman Peter VanAken.

The 2.0 million gallon a day water treatment plant is mandated under the federal Surface Water Treatment Rule, a regulation under the Safe Water Drinking Act. The plant, which will cost $4.3 million, will provide filtration, chlorination, fluoridation, and corrosion control.

The plant will treat all water from the North, Middle, and South Reservoirs, which service the East High and Middle Low areas of town. The West Side High uses Massachusetts Water Resource Authority water only.

The town's Water System Review Committee anticipated some difficulty in convincing Town Meeting members the plant was necessary, especially in light of news reports that the MWRA had acquired a waiver for their filtration plant at the Wachusett Reservoir, which indirectly supplies a portion of Winchester.

As part of a detailed presentation by the water committee, committee member Andrew Hogeland told Town Meet-

**WATER, see page 15A**

## Lynch well field clears hurdle of TM

**By Stephen Olivieri**
ASSISTANT EDITOR

The Winchester Fields Committee won its biggest victory in its comprehensive field plan with the appropriation of $26,000 by Town Meeting to expand Lynch Field into the former well field area.

The plan has faced vigorous opposition over the last several months from some neighbors of the Lynch School who do not want any field expansion into the well field area.

After a three-hour debate at the June 7 session of Town Meeting, which included comments from 27 different speakers, the money was appropriated by a 109-35 vote of Town Meeting.

The plan calls for the extension of the current 3.2-acre Lynch Field into the well field area, a 3.97 acre of land under the control of the Board of Selectmen. The new field will cover 1.4 acres, or 60,000 square feet, of the well field area.

Town Engineer Jake Ciarcia told Town Meeting that, with the assistance of Department of Public Works employees, the town will excavate existing materials, loam, grade, seed and fertilize, and remove a chain link fence and a stone wall in order to create a multi-purpose field at Lynch.

A series of neighbors spoke at Town Meeting asking the members to oppose the field expansion. The opponents cited possible damage to conservation land, the loss of the wells, traffic and parking problems, and noise pollution as the main reasons for their opposition.

The opponents presented a petition with 180 names on it protesting the expansion. Neighbor Guy Migliaccio told Town Meeting that 95 percent of the people contacted signed the petition and "therefore, there is essentially no support for the fields committee's proposal for field expansion at the Lynch School."

Town Meeting member and Lynch neighbor Stephen Rodrigues warned the town would be "saddled with years of future controversy, such as we've seen with the West Side Field" if the plans went ahead.

The opponents said safety was a major concern and questioned the committee's finding that the site can accommodate 140 parked cars. The opponents argued that many of the proposed spots are on the playground, which would keep children from playing street hockey or basketball.

The opponents said the town would regret its decision to destroy the wells if the field was built. Neighbor John Stumcke told Town Meeting the wells were still a potential source of water.

The proponents argued that the wells had been determined to have water quality defects when they were removed from service in 1957.

"There are no wells. They've been destroyed," said Town Meeting member Bill Ryerson. "Don't waste your time talking about the wells; they're all gone, they don't exist."

**FIELDS, see page 15A**

INSIDE THIS WEEK

### COMING EVENTS

**■CLOISTER GARDENS:** Winchester's Cloister Garden Concert Series will open its 23rd season with the Atlantic Brass Quintet on Thursday, June 10, at 8 p.m.

The series will feature opera arias and ensembles performed by members of the Boston Aria Guild on June 24. On July 8, Jeanne Morrill will perform "An Evening of Celtic Music." Back by popular demand, Bob Connors' New Orleans Jazz Artists will wrap up the season on July 22.

### WHAT'S INSIDE


| | |
|---|---|
| BIRTHS | 8A |
| BUSINESS | 14A |
| CLASSIFIED | 11B |
| COMMENT | 10A |
| LIBRARY | 6A |
| EVENTS | 4B |
| LETTERS | 10A |
| OBITUARIES | 6B |
| POLICE LOG | 2A |
| REAL ESTATE | 13A |
| SENIOR NEWS | 4A |
| SPORTS | 1B |
| THINGS TO DO | 9B |



32 pages, 2 sections

50 CENTS

Harte-Hanks Community Newspapers


## Budrewicz named assistant super

**By Stephen Olivieri**
ASSISTANT EDITOR

The School Committee appointed Thomas Budrewicz to be the assistant superintendent for personnel and management in the Winchester School system.

By a 3-0 vote, the committee at its June 8 meeting appointed the current acting assistant superintendent, effective July 1. Budrewicz was given the interim position when Robert Fitzgerald was named the acting superintendent of schools.

Budrewicz, who had been with the Winchester school system since 1965, had previously been the assistant principal of the high school.

"I know his skills in negotiations and in labor relations are outstanding, and he spent a lot of years as an administrator at the high school doing an outstanding job," said School Committe member Constance Makhoul.

Fitzgerald told the School Committee 18 people had applied for the position, and five of them had been interviewed.

Makhoul made the motion to appoint Budrewicz, with members James Evans and Eli Bortman supporting it. Members Edward O'Connell and Jerilyn Heinold were not present at the meeting.

"I am satisfied, myself, that the vast majority of these (candidates) have qualifications that are inferior to Mr. Budrewicz's," said acting Chairman Evans.

Evans said selecting an assistant superintendent was made easier because the committee had a "superlative known option in front of you." I "support the general concept of hiring from within," added Evans.

The committee had originally decided to post the job only within the school system, but it changed its mind when some parents complained that the committee was violating equal opportunity laws by not advertising to a wider spectrum of people.

School Committee members have decided to hire two assistant superintendents for the upcoming school year. They are currently searching for an assistant superintendent for curriculum and instruction.

## Town Day fanfare fills downtown to brim

**By Deborah Trask**
EDITOR

As the downtown air filled with balloons and the smell of popcorn, residents gathered on the streets and the mini "homecoming" day called Town Day took off.

This Town Day offered a little something for everyone, with a full range of activities for adults and children alike; including a backyard circus on the common, music on Mill Pond and virtually every field occupied with activities. For those with more unusual tastes, the Celebrity Auction filled the evening hours.

Town Day Committee Co-chairman Allan Eyden said the events were well attended despite the fact that the weather "could have been more cooperative." "We had a record crowd with a record number of events held," said Eyden. Town Day activities normally held outside were temporarily moved inside when rain began to fall late in the afternoon. The cookout was moved inside the fire station and the Celebrity Auction was held at the Knights of Columbus Hall.

But as soon as the rain stopped, it was back outside. Unfortunately, the grand finale of Town Day, the fireworks, were shot off in a light drizzle.

Eyden attributed the day's success to the planning of new activities such as enlarging the Children's Fair. Although the fair has taken place for the last several years, Eyden said new components have added to its appeal and really made the added difference for the younger visitors to Town Day. "The backyard circus was a big hit," added Eyden.

Resident Linda Cassino added her own rave reviews for this year's Town Day. "I think they really did well this year in planning activities for the children. We spent one hour and a half on the common at the Children's Fair and my kids had a good time when they're normally bored," said Cassino.

She said other parents had echoed

**TOWN, see page 14A**

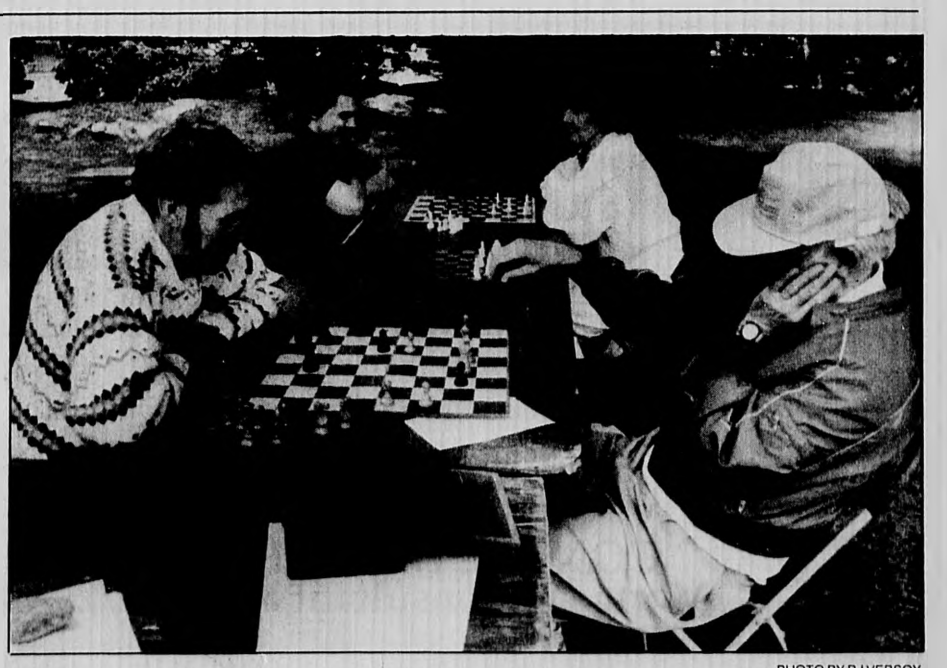

PHOTO BY BJ VERSOY

**Resident John Shawcross takes on one competitor after another in more than three hours worth of chess play during Town Day. The Chess Club meets weekly in the town hall and the public is encouraged to join in the fun.**

# WINCHESTER NEWS

## POLICE LOG

**Saturday, June 5**

**11:20 p.m.**
■ Officer Jonathan Dean was dispatched to a Swanton Street residence for a report of a disturbance. Upon arrival, police discovered that the man involved, a 34-year-old Swanton Street resident, had a default warrant issued for his arrest from the Arlington Police Department. He was placed under arrest and transported to the Arlington station.

**12:09 p.m.**
■ Officer William O'Neil was dispatched to a Pine Street backyard for a potentially rabid raccoon. According to police, the raccoon was wobbling and unable to stand up. The animal was destroyed.

**11:08 a.m.**
■ Officer Kurt Ellis was dispatched to a motor vehicle accident on Swanton Street with personal injury. The first vehicle, operated by a 21-year-old Cambridge woman, was taking a left from White Street onto Swanton when it was struck by the second vehicle, operated by a 50-year-old New Hampshire man, which was traveling east on Swanton. A passenger in the first vehicle, a 27-year-old Swanton Street female, complained of a headache and a sore knee. She was taken to the hospital.

**10:29 a.m.**
■ Officer Douglas Wilkinson was dispatched to Highland Avenue for a potentially rabid raccoon. Police found the raccoon in the street, where it hissed and came toward the officer. The animal was destroyed.

**8:19 a.m.**
■ Officer Douglas Wilkinson was dispatched to a Grove Street residence for a report of a larceny. The resident told police she left her house and noticed the garage door was up about two feet. When she entered the garage, she noticed that a bicycle, valued at $400, was missing. Around midnight, another resident of the house had heard noises, but when he investigated them, he saw nothing unusual.

**12:20 a.m.**
■ Officer Jonathan Dean was dispatched to a Charles Road residence for a disturbance. Upon arrival, police met a woman who said her husband had physically harmed her. The husband was arrested for violating a restraining order.

**Friday, June 8**

**8:25 a.m.**
■ Officer William O'Neil was dispatched to Carter Street for a potentially rabid raccoon. Police found the raccoon in a backyard, rolling on the ground, unable to get up. The animal was destroyed.

**Thursday, June 3**

**8:46 p.m.**
■ Officer William O'Neil was dispatched to a Main Street store for a report of a larceny. The clerk told police that while she was in the back room, a man went behind the counter and ran out with six cartons of cigarettes. The value of the cigarettes is $145.

**2:23 a.m.**
■ Officer Jonathan Dean was dispatched to a breaking and entering on Hinds Street. While sleeping in a basement room, a resident heard someone walking up the adjacent stairs. When he shouted to the person, the person fled. The resident went outside and noticed a bicycle outside the garage. Another resident told police that his bicycle was missing from the garage. Also missing from the house was a CD player, 40 CDs, and a VCR.

**Wednesday, June 2**

**3:20 p.m.**
■ Officer William O'Neil was dispatched to Lake Street for a motor vehicle accident with personal injury. The operator of the first vehicle, a 74-year-old Lake Street resident, was taking a right into his driveway when he was struck from behind by the operator of the second vehicle, a 20-year-old Fletcher Street man. The operator of the second vehicle said he did not see the operator of the first vehicle use his directional. The operator of the first vehicle complained of chest pains and was taken to the hospital by ambulance.

**8:28 a.m.**
■ Officer William O'Neil was dispatched to Cambridge Street for a motor vehicle accident with personal injury. The operator of a motorcycle, a 22-year-old Burlington man, was traveling south on Cambridge Street when he was struck by a motor vehicle, operated by a 31-year-old Cambridge Street man, which was entering Cambridge Street from a parking lot. A passenger on the motorcycle, a 24-year-old Chelmsford woman, complained of pain in her foot and was taken by the ambulance to the hospital.

## FIRE LOG

**Monday, June 7**

**1 a.m.**
■ Engine 3 and the ambulance were dispatched to a Park Avenue residence for medical aid. The ambulance transported the patient to the hospital. Engine 3 returned to quarters at 1:30 a.m.

**Saturday, June 5**

**8:28 p.m.**
■ Engine C-3 was dispatched to Manchester Field to stand by for the fireworks display. The engine returned to quarters at 9:50 P.M.

**6:57 P.M.**
■ Engine 1 was dispatched to a Oneida Road residence for a report of a boy locked in handcuffs. Upon arrival, firefighters found a boy had put on the handcuffs and the key had broken. Firefighters used liquid dish detergent to remove the handcuffs. Engine 1 returned to quarters at 7:07 p.m.

**3:36 p.m.**
■ Engine 3 and the ambulance were dispatched to Symmes Road for medical aid. No assistance was necessary. Engine 3 returned to quarters at 3:49 p.m.

**4:40 a.m.**
■ Engine 3 and the ambulance were dispatched to a Wendell Street residence for medical aid. The ambulance transported the patient to the hospital. Engine 3 returned to quarters at 4:54 a.m.

**Friday, June 4**

**8:08 p.m.**
■ Engine 3 was dispatched to the Winchester train station for a report of a fire. Upon arrival, firefighters found a waste barrel on fire. Firefighters used a booster to extinguish the fire. Engine 3 returned to quarters at 8:22 p.m.

**5:37 p.m.**
■ Engine 3 was dispatched to an Olive Street residence for a problem with the washing machine. Upon arrival, firefighters found a washer with a burned out motor. Firefighters disconnected the power and advised the owner to call a repairman. Engine 3 returned to quarters at 5:53 p.m.

**Thursday, June 3**

**10:07 p.m.**
■ Engine 3 and the ambulance were dispatched to South Border Road for medical aid. Upon arrival, firefighters found nothing. Engine 3 returned to quarters at 10:15 p.m.

**5:27 p.m.**
■ Engine 3 was dispatched to the town yard for an outside fire. Upon arrival, firefighters found a bush burning. Firefighters used brooms to extinguish the fire. Engine 3 returned to quarters at 5:40 p.m.

**Wednesday, June 2**

**11 p.m.**
■ Engine 1 was dispatched to various schools to conduct fire alarms. Engine 1 returned to quarters at 1 p.m.

**Tuesday, June 1**

**3:02 p.m.**
■ Engine 3 was dispatched to a Fairmount Street residence for a toaster oven fire. Upon arrival, the resident told firefighters there was no fire and she did not know who called the firefighters. Engine 3 returned to quarters at 3:14 p.m.

**2:17 a.m.**
■ Engine 1 and the ambulance were dispatched to a Samoset Road residence for medical aid. The patient was transported by ambulance to the hospital. Engine 1 returned to quarters at 2:37 a.m.

**12:06 a.m.**
■ Engine 3 and the ambulance were dispatched to a Swanton Street residence for medical aid. The ambulance transported the patient to the hospital. Engine 3 returned to quarters at 12:22 a.m.


EAST WOBURN PACKAGE STORE
287 MONTVALE AVE., WOBURN (next to White Hen Pantry)
OPEN MONDAY to SATURDAY 8 AM to 11 PM

SEAGRAM'S VO $12.99 Final Cost After $4 Mail-In Rebate 1.75 Ltr.
BACARDI RUM $15.99 1.75 Ltr.
Seagram's "7" Crown $8.99 Final Cost After $5 Mail-In Rebate 1.75 Ltr.
SMIRNOFF VODKA 80° $15.99 1.75 Ltr.
ZHENKA VODKA 80° Final Cost After $2 Mail-In Rebate $6.99 1.75 Ltr.
ALMADEN "Bag in the Box" Your Choice Rhine Rose Chablis Burgundy $7.99 4 Ltr.
KAHLUA $12.99 750 ML
CANADIAN MIST $13.99 1.75 Ltr.
DEWAR'S WH. LABEL or J&B SCOTCH $26.99 1.75 Ltr.
FETZER SUNDIAL CHARDONNAY $6.99 750 ML
BUDWEISER, Bud Dry or Bud Light $10.49 + Dep. 24 12 oz. cans Final Cost After $2.50 Mail-In Rebate
LITE or Genuine Draft $12.99 + Dep. 24 12 oz. cans
COORS, Light, Extra Gold or Coors $12.99 + Dep. 24 12 oz. cans
BECKS BEER GERMANY $18.79 + Dep. Case 4 - 6 pk. bottle Light/Dark
St. Pauli Girl (Germany) $18.79 + Dep. Light/Dark Cs 4/6 pk btls.
SAM ADAMS BEER or ALE $19.99 + Dep. cs 4/6 Pk. Btls.
CORONA (Mexico) $18.79 + Dep. cs 4/6 pk btls.



U.S. SAVINGS BONDS

*The investment that lets you count your chickens before they hatch.*
1-800-4-US-BOND



BURLINGTON SWIM AND TENNIS CLUB
- $399 Per family
- Near 128 & 3A
- Free group swim lessons
- Swim and tennis teams
- Free group tennis lessons

For further information call Dennis @ 273-2624 or Rich @ 272-1036



Collectors Want Your Coins
The current demand for coins by collectors and investors is at its highest level in years. Prices are holding steady, so now may be the best time for you to sell your coins. J.J. Teaparty Coin Company will pay you an excellent price for your American coins. We are trusted by collectors nationwide for objective grading and fair pricing. Visit Teaparty today for a free appraisal. Or, if you have a large collection, call us, and we'll visit you anywhere, well, almost anywhere.
J.J. Teaparty
51 Bromfield St., Boston
617-482-2398
OPEN SATURDAYS



Support the USO through a tax deductible contribution.
USO
Box 1486, Dept. C.
Washington, D.C. 20013-9808



CARSTAR
High Quality Collision Repair
ASK ABOUT OUT NATIONWIDE WARRANTY
FREE LOANER CAR WHILE WE REPAIR YOURS
HOLTON ST AUTO BODY 935-0092 / 756-0322
73 Holton St., Winchester
VOLKSWAGEN • VOLVO • GEO • JAGUAR • ISUZU • SATURN • PLYMOUTH



Matignon Summer School
COURSES OFFERED

Algebra I & II
Geometry
High School English
French
Spanish
Religion
Math (7th & 8th Grade)
Chemistry
Reading & Study Skills (7th & 8th Grade)
Biology
Freshman Science
World History
Introduction to Personal Typing

*Matignon Summer School reserves the right to cancel any course for lack of enrollment*
- Dates: June 30 through July 30, 1993
- Times: Period 1 - 8:00-9:30, Period II - 10:00-11:30 am
- Cost $125 per course • Registration $15.00
- Registration: June 10 to June 25, 1993 8:00 to 12 noon

No personal checks

*For further information call 876-1212*



Term Life Insurance
Low Monthly Rates

| AGE | 250K | 500K | 1Mill |
|---|---|---|---|
| 35 | 19.39 | 29.74 | 46.55 |
| 40 | 20.01 | 35.77 | 62.93 |
| 45 | 23.27 | 42.24 | 80.17 |
| 50 | 33.18 | 60.34 | 108.62 |
| 55 | 47.84 | 88.79 | 160.34 |
| 60 | 71.12 | 132.75 | 257.32 |
| 65 | 119.56 | 234.91 | 407.75 |

We have a computerized database of the top 35 insurance companies. This guarantees you the lowest possible cost. Call today for free quote.
Managed Benefits Group
1-800-624-6965



**Winchester Star**
Local office 27 Waterfield Road Winchester, MA 01890
Main office 580 Winter Street Waltham, MA 02154

(USPS 686-020)
The Winchester Star is published weekly on Thursdays at $20.00 per year ($34.00 out of county) by Harte-Hanks Community Newspapers, 580 Winter Street, Waltham, MA 02154, (617) 487-7200.
Second class postage paid at Boston, MA.
Postmaster: Send address changes to: The Winchester Star, Circulation Department, P.O. Box 9152, Waltham, MA 02154

Harte-Hanks Community Newspapers
A Division of Harte-Hanks Communications, Inc.

HOW TO REACH US

| | |
|---|---|
| Main Number | 617-487-7200 |
| Newsroom | 617-729-6100 |
| FAX | 617-729-3837 |
| Advertising | |
| Classified Ads | 617-487-SELL |
| Retail | 617-487-7259 |
| Real Estate | 617-487-7389 |
| Billing Inquiries | 508-820-7016 |
| Circulation | |
| Delivery, Billing | 508-879-0611 |
| Toll Free | 800-982-4023 |

Harte-Hanks Community Newspapers accepts liability for errors in type we set only to the actual value of space occupied by the error or, at our option, repeat publication of the ad with corrections. Where there are multiple insertions, our responsibility is limited to the first insertion only.



5/1 MORTGAGE
6.25% RATE
6.26% APR*
- 30 Year Amortization - Rate Fixed for 5 Years, then converts to a one year adjustable with 2/6 Caps
- $500,000 Maximum Loan
- Only One Point
- We Service Our Mortgages
- Purchase or Refinance

CONTACT: JOSEPH O'BYRNE
Mortgage Consultant at (617) 729-6638
Andover Bank
Member FDIC/DIFM
* APR is based on 1st of the month closing with 20% down. Owner occupied properties only. Initial rate discounted and may increase after the 5th year. Rates subject to change without notice.



CENTER FLOWERS
1 Shore Road, Winchester (on the rotary)
721-1022
*A Full Service Flower Shop*

We Deliver at No Charge to Winchester and surrounding towns. We also deliver at a small charge to Boston and within 25 miles. Wire service is available for Worldwide delivery. Order-by-phone.
We accept Mastercard, Visa, Discover & American Express Cards.

*Massachusetts Grown Roses A Specialty!*

*NEW ITEMS - "The Ryerson Files"* are now available. Photographs by Bill Ryerson in Black & White and Color from a collection over 40 years plus Historic Scenes of Winchester collected by Bill and his father, some well over a hundred years old. Drop by and view this collection - it will constantly change and provide a unique gift opportunity. *Bev & Bill Ryerson*

# WINCHESTER NEWS

## Lombardi declines assessors' appointment

By Stephen Olivieri
ASSISTANT EDITOR

Former assessor Mark A. Lombardi has informed the Board of Assessors that he will not accept its controversial offer to be a consultant for the board.

The appointment to the board was made by a 2-1 vote at the board's May 25 meeting. The decision to appoint Lombardi met with disapproval from Assessor Susan Lippman and some town officials who questioned the propriety of appointing a former member who had recently lost an election.

Board of Assessors Chairman Eric Josephson told Town Meeting on June 3 that Lombardi told the board that he was too busy with his work to accept the position. The board had appointed Lombardi, who was an assessor for four years and chairman of the board for three years, to assist the assessors with appellate tax board (ATB) cases.

Reached by the Star, Lombardi would not say why he did not accept the position. "You write what you want to write," said Lombardi. Lombardi said he was unfairly portrayed by town officials and the press as partaking in something underhanded. "It just wasn't fair. I'm surprised at you guys," he said. Lombardi declined to comment further.

Josephson's revelation that Lombardi would not accept the position was made amid a motion by Town Meeting member Sally Kincaid to reconsider the Board of Assessors's budget, which had passed on May 24. Kincaid, who was the only member of the public to attend the meeting where Lombardi was appointed, told Town Meeting she wanted the chairman to explain the rationale behind his decision to appoint Lombardi.

We should "let the assessors know we do not approve of this appointment and the manner in which it was made," Kincaid told Town Meeting.

Speaking in favor of the motion to reconsider, Town Meeting member David Mortensen said the appointment sent the wrong impression to Winchester residents.

Mortensen said that while volunteerism is common in Winchester, the appointment crossed the line into public business. Mortensen said Lombardi would be given unprecedented input into policy decisions by working on cases and attending executive sessions.

Mortensen said the appointment seems to void the March 30 election and, therefore, the will of the people. Mortensen said the decision could offset the "perception that the system is fair...open...and subject to election by the voters."

After Josephson's statement that Lombardi would not accept the position, the motion to reconsider the $132,389 budget received 75 yes votes and 56 no votes, but it fell short of the 2/3 (88 votes) necessary to pass.

Josephson told Town Meeting that he voted to appoint Lombardi as a consultant to "utilize his experience" in ATB cases. Josephson said there was no secret agenda in appointing Lombardi, only that it was "in the best interest of the town."

Town Meeting member Peter Philliou said Lombardi's appointment was just a case of a man who wanted to help out the town. "Why are we making a big deal out of this?" said Philliou, who compared Lombardi's appointment shortly after losing an election to Richard Nixon's reentry into politics.

A complaint alleging that an Open Meeting Law violation occurred was filed by the Winchester Star on May 27 following the appointment, and is currently under investigation by the district attorney's office.

## Canteen signs on dotted line

By Stephen Olivieri
ASSISTANT EDITOR

The Winchester School Department is trying its hand at privitization, allowing a food service vendor to take control over the department's cafeteria workers.

Canteen Food Services told the School Committee that if it could control the wages and benefits of the workers, it could turn previous losses into a profit.

The School Committee agreed to renew the contract of Canteen Food Services for two years at its June 2 meeting, despite the fact that Canteen has run approximately $100,000 in the red over the last three years.

According to acting Assistant Superintendent Thomas Budrewicz, the company intends to turn over a profit by taking control of its workers and adding vending machines to the high school. There are currently 15 cafeteria workers in the school system.

"They will be operating the total program...Essentially the union will be no more," said Budrewicz. Budrewicz said it made no sense to contract out the management of the cafeteria but not let the management operate the work staff.

Budrewicz said the School Department will work with Canteen to find jobs for the displaced cafeteria workers. He said he expects no one will be without a job who wants one. But there will be wage and benefit changes, he said. "There will be changes, no doubt about it," said Budrewicz.

"I don't believe they're looking to get rid of anyone," said Budrewicz. Budrewicz said that Canteen had no problem with the quality of workers, some of whom have been there for more than 25 years.

The decision to hire Canteen to provide lunch for the town's seven schools is an abrupt change from the actions taken at a School Committee meeting last October, in which committee members blasted Canteen management for its poor performance.

"I'm completely discouraged with this," said Mark Lombardi, then chairman of the School Committee. "I don't see what we're getting for our money."

Committee members were upset at the large deficits being run up by Canteen. Canteen had told the School Committee it would break even the first year and make a profit the year after, instead it ran in the red year after year.

Committee members were particularly angered by $3,854 in late fees they said were being improperly charged to the School Department by Canteen.

Budrewicz said Canteen cannot be blamed for all the money problems. He said the School Department was supposed to provide food transportation and equipment when the contract was signed, but the tasks ended up being taken over by Canteen.

Canteen has estimated it will make $25,000 next year and has guaranteed it will make at least $20,000.


For 25 years, more Winchester owners have chosen Ann Blackham & Co. to sell their property...Shouldn't You?

WINCHESTER - NEW EXCLUSIVE
1st Ad. A 3 bedroom, 1 1/2 bath Cape w/a delightful difference! Updated touches like skylights and a large 3 season breezeway have been added. Interior includes lovely decor, large fireplaced living room, 1st floor family room, rec room; terraced yard with patio, play area, perennial beds and tool house $260's

WINCHESTER - NEWLY OFFERED
Handsome 6 bedroom, 2 bath with wonderful original features like a curved stairway in harmony w/desirable updated baths and large eat-in kitchen. There is a 1st floor family room AND den, screened porch, and an absolutely ideal location a short walk to schools and the center, as well as handy to Route 93. $320's

WINCHESTER - NEW EXCLUSIVE
1st Ad. Superb private, prestige setting! Traditional, yet contemporary, this lovely 4 bedroom, 3 1/2 bath Colonial has wooded and landscaped grounds of nearly one acre. Features include separate master wing, large kitchen w/breakfast area and adjacent deck, 1st floor den, beautiful mahogany paneling, many amenities! $520's

WINCHESTER - NEWLY OFFERED
Curb appeal! This charming inside and out 3 bedroom, 2 bath Westside Colonial has a large fireplaced livingroom, first floor family room, eat-in kitchen, lovely level, partially fenced yard on a quiet street close to Ambrose School $280'S

WINCHESTER
Delightful 3+ bedroom freshly painted Cape w/fireplaced living room, 3 season porch, dining room w/china closet, built-in bunk bedroom that the kids will adore, first floor family room or 4th bedroom w/sliders to deck, 2 car garage, fenced in back yard. $220's

WINCHESTER - NEW EXCLUSIVE
1st Ad. Classic 3 bedroom, 1 1/2 bath Colonial w/large yard in Ambrose school area. Features include eat-in kitchen, *plus* heated breezeway, *plus* jalousied flagstone floored porch, *plus* possibilities for more living space in the walkout basement or walkup attic. Freshly painted inside and out! $319K

MEMBER RELO - the WORLD LEADER in relocation.

ANN BLACKHAM & COMPANY, INC.
REALTORS • Established 1968
"Leading The Way Through The 90's"
9 THOMPSON STREET, WINCHESTER • 729-1663
HomeView REALTY SEARCH SERVICES
RELO WORLD LEADER IN RELOCATION
THE REALTY GUILD
The best of Eastern Massachusetts Independent REALTORS®



Little Green Landscaping
RED HEMLOCK MULCH
$35.00 per yd.
Pine Bark Mulch.....$27.00 per yd.
Screened Loam.....$23.00 per yd.
(617) 646-8580



Harte-Hanks Community Newspapers
508-879-7355 or 617-487-7355



Celebrate America with Hunneman & Co. Coldwell Banker

Flag Day Weekend
Watch for our celebration around town.

**Medford** - Have your morning coffee on private back deck! Special Colonial in Lawrence Estates area. Extra large kitchen, 1st floor family room. Central air conditioning for summer comfort.
**$182,500**

**Arlington** - Mint condition 4 BR Colonial with 1st floor family room on corner lot. Two car garage.
**$289,000**

**Winchester** - Immaculate 4 BR Colonial in desired location. Country kitchen opens to family room, breakfast Florida room. Two car garage.
**$549,000**

Sunny pond paradise on Winter Pond!

Fabulous 4 bedroom Colonial. Meticulously maintained.

Drop by our office and pick up a **FREE FLAG** for your lawn.

HUNNEMAN & COMPANY
Residential Real Estate
Carole A. Brousseau, Manager
COLDWELL BANKER
Expect the best.
3 Church St., Winchester, MA
729-7290

# SENIOR NEWS

FROM THE JENKS CENTER

By Mary Kelly
SPECIAL TO THE STAR

## Housing seminar for seniors and their families

Brenda Pappas, COA housing counselor, has arranged for a housing seminar to be held in the Jenks Center Pond Room on Wednesday, June 16, at 1 p.m. This significant and timely seminar is aimed at seniors who are thinking about the future. Do you want to stay in the house where you are now? Do you want to explore different kinds of housing supports and resources available in town and in the area? If you would like answers to these and other questions, come to the housing seminar on June 16 and hear from professional representatives, as well as from senior residents, about factors to be considered when making changes.

Representatives from the following regional housing resources will be on hand to make presentations: Brookhaven at Lexington, Carlton Willard Village in Bedford, Country Club Heights Retirement Community in Woburn and New Horizons living program in Woburn. Winchester facilities will be represented by speakers from the Mt. Vernon House, the Winchester Housing Authority and "The Gables." An added attraction will be the presentations by residents of each community addressing the issues and factors that played a role in decision making in their own moves.

This seminar offers an excellent opportunity for Winchester elders and their families to gain an overview of the various housing options available for future planning. Concepts such as "assisted living," "life care community" and the range of services available in retirement housing will be explored.

There is no charge for attendance at this seminar and no prior sign up is necessary. Refreshments will be served. Not only are seniors welcome but family members and adult children of seniors are welcome to attend this information seminar.

## Today is the day MBTA passes are distributed

On Thursday, June 10, 9:30 a.m. to 2:30 p.m., an MBTA representative will visit the Jenks Senior Center to issue IDs for MBTA Senior Citizens' reduced fare passes. Seniors must submit proof of age 65 years or over. (Medicare or Blue Cross cards are not acceptable) There will be a 50 cent cash fee for each pass.

With a Senior ID card, passengers may ride T subways for 20 cents and local T buses for 15 cents. No advance sign up is necessary in order to take advantage of this card issuance.

## Health insurance information

Once again, the Health Benefits Committee chaired by Helen Cotter will present Robert O'Byck, Blue Cross/Blue Shield representative, at 10 a.m., Monday, June 14, in the Craft Room, Jenks Center lower level. O'Byck is the Medicare Beneficiary Education Coordinator for BC/BS and has talked to Jenks Center audiences many times in the past. As in other years, he will update the seniors on recent changes, new developments and options in health insurance for the coming year.

No prior sign up is necessary.

## Italian culture group to hold pot luck lunch

The Italian Culture Group will meet at 1 p.m., Monday, June 21, at the Jenks Center for a pot luck luncheon. This will mark the last meeting for the season. Reservations are required for attendance. These may be made with one of the following individuals: Victoria Capone (729-2079); Mary Falzano (729-6093); or Fran Covino (729-3606). Everyone is welcome but reservations are necessary.

## Reserve now for Rockingham park trip

A trip to Rockingham Park, Salem, N.H., will be made on Thursday, June 24, for horse-racing enthusiasts. The bus leaves the Jenks Center at 10:30 a.m. The trip includes admission to the park, luncheon in the Clubhouse, a souvenir group photo, and, of course, the races, one of which will be dedicated to the Winchester Seniors Association. The return trip will reach the Jenks Center by approximately 6 p.m. The whole thing will cost $29 per person. Reservations and payments should be made immediately since this is always a very popular trip. Cassie Gountanis, 729-1749, and Viola Duros, 729-7396, are in charge of the arrangements.

Pictured above are (front, from left) Jessica Scholl and Joyce Minnehan, and (in rear, from left) Tyler Holland and Heather Ames, all "Grandpals" at the festive finale of this intergenerational program fostering understanding between elders and young people.

## Keep well clinic summer schedule

The WSA Keep Well Clinic will be held only once a month during the summer months of July and August. Please note the dates: the Keep Well Clinic, with the Health Benefits Counselors in attendance, will be held on the third Thursday of the month, July 15 and Aug. 19. The regular twice monthly Clinics will resume in September.


*Put Trust in your Local Independent Insurance Agent for your Homeowners and Automobile Insurance*

PIIAM

Luther W. Puffer Jr., Inc.
*Winchester*
*617-729-1980*

Policies provided by Trust Insurance Company, a Massachusetts based company solely dedicated to Massachusetts Homeowners and Drivers

TRUST INSURANCE COMPANY
Taunton, Massachusetts


SEAL OF THE TOWN OF WINCHESTER, MASS. WATERFIELD 1638. WINCHESTER 1850.

NOTICE

HIGHLAND AVE. RESURFACING

CLIFF STREET TO FOREST STREET WORK WILL COMMENCE ON WEDNESDAY, JUNE 16, 1993 AND WILL BE COMPLETED BY FRIDAY, JUNE 25, 1993

DURING THIS TIME PERIOD, ALL CARS MUST BE OFF THE STREET BETWEEN THE HOURS OF 7:00 A.M. TO 6:00 P.M. MONDAY THROUGH FRIDAY.

THROUGH TRAFFIC WILL BE DETOURED AND MOTORISTS ARE ADVISED TO SEEK ALTERNATIVE ROUTES.

HIGHLAND AVE. WILL BE OPEN TO RESIDENTS AT ALL TIMES DURING THIS PERIOD.


JOSEPH STANLEY, M.A.
PSYCHOTHERAPY

❑ Adults ❑ Individuals
❑ Adolescents ❑ Families

10 Converse Place • Winchester, MA 01890
(617) 729-2548
*No charge for initial consultation*

BUY EARLY AND SAVE BIG!!

ALL POOL INCLUDE:
• FILTER & PUMP • SET-IN VINYL LINING
• HEAVY GAUGE BRACING • SUNDECK
• FENCE & STAIRS • POOL LADDER

SUNSHINE POOLS
123 EAST ST., DEDHAM, MA
(617) 320-9902

FAMILY SIZE POOL
31'X19' OUTSIDE DIMENSION
24'X15' SWIM AREA

NOW ONLY $979*

Other Pools Available *Installation Optional & Extra

CALL FOR FREE IN-HOME SURVEY
TOLL-FREE IN MASS. 1-800-427-9902

REAL ESTATE UPDATE

ANN BLACKHAM, CRB, CRS

WHICH OPINION IS RIGHT?

**QUESTION: I think my home is worth a certain amount. My neighbor says it should sell for more, but a prospect claims it's worth less. Whose opinion is correct?**

ANSWER: The value of your home is not what YOU think it should be, or your neighbor or even a casual prospect. It is determined chiefly by the location, the neighborhood and the current market.

Nobody, but nobody, is more acutely aware of the current housing market than an experienced real estate firm like ours. Put your faith in our hands and we'll recommend the best possible selling price.

**THE VALUE of your home is determined by the local market.**

****************

*Our 25th year of Excellence!*
ANN BLACKHAM & CO.
REALTORS
9 THOMPSON STREET, WINCHESTER
729-1663
*For all your Real Estate Needs!*



PERENNIAL EXTRAVAGANZA

100's To Choose From
Huge 1 Gal. Plants $4.95
Jumbo Pot w/2 Plants $2.99
Choose From: Silver Mound, Liatris, Delphinium, Bleeding Hearts, Columbine (Reg. $3.99)

GERANIUMS $2.95
4½" Large Plants
$2.98 ea. or 10/$25.00 - Lg. 6-pk $7.95

WHISKEY BARREL PLANTERS
*Are Going Fast!*
Reg. $24.99 $18.95

VEGETABLE PLANTS
*Tomatoes, Peppers Cucumbers, Zucchini & More*

HANGING BASKETS
8" to overflowering 10"
*Ivy Geraniums, Fuchsia, Impatiens, Swan River Daisies, Tuberous Begonias*

4" Herbs $1.89 ea.
Choose from: Basil, Lavender, Oregano, Rosemary, Thyme & More
Buy 4 get 1 FREE

ROSE BUSHES *Already in Color!*
*$9.95 ea. - 2 gal. Container*

McCue
Garden Center & Florist

200 Cambridge Road
Woburn
(across from Olsen Cadillac)

Open 7 Days A Week
8 a.m. to 9 p.m.
933-1385

—GIFT CERTIFICATES—



"INVESTING IN 1993"

INVEST Financial Corporation cordially invites you to attend our seminar:

**on Thursday, June 24, 1993**
**at**
**Cambridgeport Bank**
**522 Main Street,**
**Winchester**
**from 7:00 p.m. - 9:00 p.m.**

If you are interested in learning more about:

- Investment opportunities in today's economy.
- What President Clinton's tax proposal means for you.
- Investing for a tax advantage
- The surge in popularity of mutual funds.

Be sure to call us and reserve your seat today!

Call 863-6205 and ask for Mary.

INVEST™ FINANCIAL CORPORATION at CAMBRIDGEPORT BANK
Member NASD, SIPC.

Securities products and services are provided through INVEST Financial Corporation, member NASD, SIPC, an independent registered securities broker/dealer. Annuities are provided through INVEST Financial Corporation subsidiary insurance agencies. INVEST Financial Corporation is not affiliated with Cambridgeport Bank in which INVEST's offices are located. Prospectuses and other information will be available at the seminar. These products are not obligations of Cambridgeport Bank and are not FDIC insured.



START MANAGING YOUR FUTURE.

Whether you want to get ahead, transition into a new career, or excel in your current position, the Lesley College School of Management is the place to begin.

Lesley offers a variety of innovative programs, both accelerated and semester-based, leading to the bachelor's or master's degree in management - all designed for working professionals like you.

Come build your skills in teamwork, communication, critical thinking, and problem-solving in highly participatory courses covering everything from finance to marketing to operations.

Our student body of working adults and faculty of active professionals make the School of Management an unusually dynamic environment in which to explore today's management issues.

Take the first step today. Contact: School of Management, Admissions Office, 29 Everett St., Cambridge, MA 02138-2790. Or call 617/349-8690.

**The 14-month Bachelor of Science degree-completion program will be offered in the Bedford area this Fall.**
**Call us for the date of the next Information Meeting near you!**

LESLEY
School of Management
*Working Together to Manage Your Future*

Lesley College is an Equal Opportunity/Affirmative Action Institution



FREE Seminar For Parents Of Preschoolers.

**Preparing Your Preschooler to Succeed in School** is the feature topic of this season's first seminar at Bright Horizons. We invite all parents of preschoolers to come as our guests. The 90-minute seminar, presented by Bright Horizons education experts, will highlight key factors that contribute to your child's school readiness.

**Key Subjects Include:**
• Twenty minutes that can shape the future: the biggest thing you can do each day to influence your child's success in later learning
• What research reveals about learning habits: the critical importance of listening, speaking, reading and writing skills
• Plus over 20 specific tips to help prepare your preschooler (and you!) for elementary school

SCHEDULE

| | | | | |
|---|---|---|---|---|
| Boston | 330 Brookline Avenue | June 10 | 6:00 pm | (617) 277-5515 |
| Andover | 400 Brickstone Square | June 17 | 6:00 pm | (508) 475-7122 |
| Marlboro | 291 Boston Post Road West | June 24 | 6:00 pm | (508) 481-7745 |
| Waltham | 1000 Winter Street, Suite 1050 | June 24 | 6:00 pm | (617) 890-3540 |

Walk-in guests are welcome, but phone reservations are advised.
Child care and activities will be provided.

BRIGHT HORIZONS
Bright Horizons Children's Centers, One Kendall Square, Building 1500, Cambridge, Massachusetts 02139 (617) 577-8020

# WINCHESTER NEWS

## M.I.T. identifies Wedge Pond mutagen

By Stephen Olivieri
ASSISTANT EDITOR

A MIT environmental lab, which one year ago provided lab findings that postponed the opening of Wedge Pond Beach, now says it has identified the mutagenic material at Wedge Pond.

According to a May 25 report, the mutagen found in the sediment at Wedge Pond is benzo-a-pyrene. According to the report, there is 2.8 micrograms of benzo-a-pyrene, or B(a)P, per gram in dried sediment form the deepest parts of Wedge Pond.

To "put the risk presented by Wedge Pond sediment in a perspective relative to other sources" the report states that a serving of charcoal-broiled beef contains nearly 10 micrograms of B(a)P. Exposure at Wedge Pond beach "would be only a third of the increased exposure from eating a charcoal-broiled hamburger," the report says.

The mutagenic material is "not something new and exotic, but rather a chemical to which everyone is already exposed to some degree via air, water, and food...On the other hand, the fact that B(a)P occurs widely in the environment should not become a reason for complacency," the report states.

Winchester resident William Thilly, a toxicologist at MIT, did not want to offer an opinion on whether the beach should be opened or not. He said he simply wanted to provide the information for Town Meeting in their deliberations. "Given these values and knowledge of the actual mutagenic substance, one can now address the public decision as to whether or not the use of the Wedge Pond beach should be reconsidered," read the report.

Town Meeting has before it a warrant article which would appropriate funds to reopen Wedge Pond for swimming.

Last year, Spring Meeting appropriated $13,000 to the Committee to Reopen Wedge Pond. However, after the MIT test results were made public in the middle of Town Meeting, disappointed committee members decided to delay the opening for a year and return the money to the town.

The EnKa Society recently held a welcoming tea at the home of Judy King, in honor of the New Provisional Members: First row, from left: Mary Livingstone, Deborah Ebeling, Karen Eppig, Barbara Hyde, Elaine Russo. Top row: Glenda Green, Carolyn Spang, Katie Conley, Claire McDonald, Lisa Craig, Emily Ciaurro. Absent from photo, Ruth Kenerson.

Amanda Ferazzi and Katie Nutile, with the help of the other Brownies in Troop 1482, are holding the banner in the EnKa Fair Parade.


Termites? Ants? CALL
WALTHAM CHEMICAL CO.
85 FLAGSHIP DR SUITE B, N. ANDOVER, MA 01845
975-7717
TOLL FREE 1-800-423-6933

GILES LIQUORS
630 High Street, Medford • 488-4360
Prices Effective Through June 16, 1993
Keg Special: 1/2 Kegs Michelob - $49.00

| | |
|---|---|
| Fleischmann's Whiskey 1.75 Liter $11.99 | V.O. Canadian Whiskey 1.75 Liter $15.99 mail-in-rebate -4.00 Final Cost $11.99 |
| Dewars Scotch 1.75 Liter $24.99 | Almaden Wines Burgundy-Rhine Chablis & Blush 4.0 Liters $6.99 |
| Cutty Sark Scotch 1.75 Liter $21.99 | Michelob Beer Reg. & Light 24-12 oz. cans + Dep $12.99 |
| Seagrams Gin $11.99 mail-in-rebate -3.00 Final Cost 1.75 Liter $8.99 | Miller Lite 24-12 oz. cans + Dep $12.99 |
| Beefeater Gin 1.75 Liter $19.99 | Busch Beer Reg. & Light 24-12 oz. cans + Dep $9.99 |
| Zhenka Vodka $8.99 mail-in-rebate -2.00 Final Cost 1.75 Liter $6.99 | Heineken Beer 24-12 oz. bottles + Dep $17.99 |
| Kahlua 750 mls $11.99 | Natural Light 24-12 oz. cans + Dep $8.99 |
| Smirnoff Vodka 1.75 Liter $13.99 | Sutter Home White Zinfandel 750 ml. 3 for $10.00 |
| Jim Beam Bourbon 1.75 Liter $12.99 | Gallo Wines New! Chardonnay & Cabernet Sauvignon also White Zinfandel & Sauvignon Blanc 1.5 Liter $5.99 |

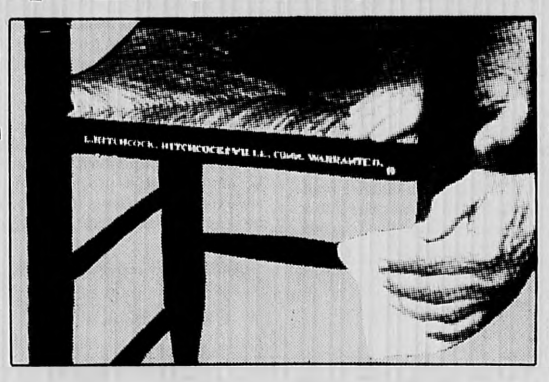

JUNE IS HITCHCOCK MONTH
The legendary signature that means genuine Hitchcock. This trademark is your assurance of fine quality and integrity: the time-honored tradition of hand-craftsmanship, the authentic Hitchcock stencils, and the finest of woods.
The HITCHCOCK Store
American Traditional Home Furnishings
Route 27 SUDBURY (508) 443-8907
Hours: Mon., Tues., Wed., Sat. 10-5; Thurs. & Fri. 10-8; Sunday 12-5
711 Main St., Rte. 123 NORWELL (617) 659-7558

CREATE A "LIVING TRUST" FOR YOU & YOUR FAMILY
Attend our FREE seminar!
You'll learn how you can:
Efficiently Transfer Your Estate To Your Family Avoiding Probate Costs
Attend this seminar and receive a FREE one-hour, private consultation to discuss the details of setting up your personal Living Trust. This is a $200 value. (Advertisement)

With a living Trust you can:
- Quickly transfer your estate to your family upon your death.
- Completely avoid the costly and slow probate process.
- Avoid estate taxes (if married and estate is worth up to $1.2 million).
- Avoid conservatorship if you become incapacitated.

WithOUT a living trust –even if you have a will– your estate will:
- Enter probate for an average of 18 months to establish ownership and transfer title to your property. Probate fees are expensive.
- Pay estate taxes of 37-55% on estates worth more than $600,000.
- Pay attorney and executor fees of 5-10% of the gross value of the estate (before debts and mortages are paid).
- Pay court costs if your estate is worth more than $15,000.

WED., JUNE 16 7-9 PM GUEST QUARTERS – WALTHAM Rte. 128, Exit 27B Winter Street
THURS., JUNE 17 10-Noon & 7-9 PM SHERATON NEEDHAM Rte. 128, Exit 19A–Highland Ave.

These FREE, 2-HOUR SEMINARS are brought to you by the Law Offices of Everett F. Wyner, Needham, MA.
Everett Wyner has more than a dozen years of experience in tax and estate planning. Co-sponsoring the seminar is Robert Jacobs. Financial Planner, Boston, MA.
Call Sandy Carr, 1-800-924-4262
Law Offices of Everett F. Wyner

Bixby & Porter Co. Realtors
Established 1931 729-7000

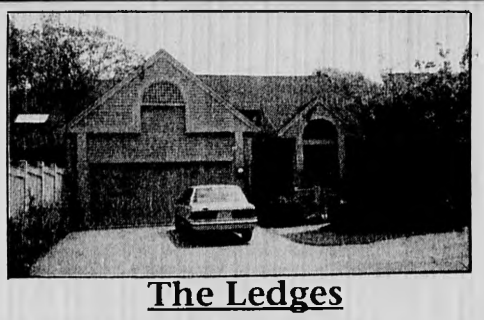

The Ledges
Great space in this elegant Town House. Master bedroom suite plus guest bedroom, fireplaced living room, dining room and state of the art kitchen with sunny eating area, laundry and private deck on first floor. Third bedroom and finished loft on second floor. Three full baths, air conditioning, full walk-out basement and two car garage.
Priced to sell at $429,000

WINCHESTER
Stunning Cape Ranch offering 4 large bedrooms, gourmet kitchen, den and family room, 3-1/2 bathrooms, private deck, 3 car garage. Beautiful detail throughout.
$550,000
Call for an appointment. Bixby & Porter Co. 729-7000

We Help Sell A Home Every Minute Of Every Day.

MEDFORD - Magnificent Dutch Colonial situated on a private manicured lot with views of the lake.....$420

FEATURE HOME

WINCHESTER - Dramatic custom designed Contemporary. Super gourmet kitchen, cathedral ceilings, panoramic views of the Country Club and the city skyline.....$890's

CHURCH PLACE - Top quality construction - Perfect location. 1 & 2 bedroom units available.....$140's and up

WEST MEDFORD - Delightful Cape offers 4 bedroom, 1 1/2 baths. Pretty!.....$180's

ARLINGTON - New listing! Lovely family home located on a tree-lined street near to everything.....$220

Call for free Market Analysis.

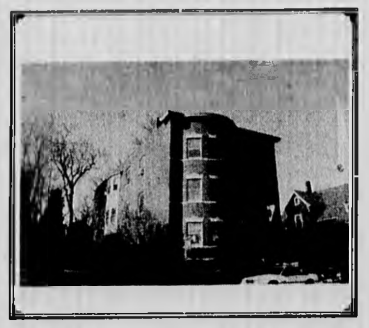

WINCHESTER - Unique 3 story brick building - ideal professional or retail use plus residential apartment for sale, lease, or option or trade.

Century 21®
Winchester Realty
40 Church Street, Winchester, MA
729-7777
Steve Owren, GRI, CRB, CRS, President
Each office is individually owned and operated

WINCHESTER - Charming Colonial. Large rooms, eat-in kitchen. Large quiet lot.....$180's

# AROUND TOWN

## LIBRARY LINES

### Co-operative Bank to sponsor outreach programs at Winchester library

The Winchester Co-operative Bank, in celebration of its 100 years of service to the community, has provided the Winchester Public Library with funding to provide a comprehensive library outreach program to the residents of Winchester. The bank was founded on November 13, 1893.

The program is an attempt to reach out to those of all ages who do not traditionally use the library. The goal is to encourage recreational reading, and the use of the library and its resources, by actively seeking potential readers and by appealing to their age-specific interests. Recreational reading is any reading that is not assigned, but chosen out of interest and for pleasure, including both fiction and non-fiction. Under the umbrella theme of R.O.A.R. (Reach Out And Read), the project will consist of the following programs: a summer reading outreach corps for elementary ages. Students ages 12 to 14 will be chosen from the community to reach out to those children who do not come into the library during the summer months. They will read aloud to them at the playgrounds, the swim clubs, ballet lessons, anywhere that they gather for other activities. The corps will be identified by T-shirts and book bags bearing the logo R.O.A.R. and a lion.

Book discussions and related activities for middle school and high school ages will be based on their interests in fantasy and horror fiction. Final parties and paperbacks will be given to participants. A Dungeons and Dragons tournament and classic horror films will provide the finales.

A tutoring program for reading disabled students, with a qualified remedial reading tutor, will be available for four hours each week during the summer. It will use a literature-based approach. These children can then participate in a modified fashion in the summer reading program.

A "Bingo for Books" summer reading program for senior citizens will reach out to senior citizens at home, at elderly housing, wherever they gather. Seniors will read books in specific categories, with suggestions provided by printed book lists. Seniors who complete the program will be invited to an ice cream social with entertainment. Home-bound players will receive a floral bouquet.

The programs will be implemented during the summer of 1993. The library is grateful to the Winchester Co-operative Bank for its generosity in sponsoring this program.

### 'Help Wanted USA' available at library

Are you looking for a new or better job? You can now read thousands of job opportunities from Sunday newspapers across the country by consulting Help Wanted USA. This service compiles "help wanted" ads from newspapers in 64 cities and publishes them on microfiche. The fiche is updated weekly. In a sample count, these newspapers advertised more than 1,000 total job opportunities. Ask for Help Wanted USA at the reference desk of the Winchester Public Library.

### Trustees announce summer hours

The Trustees of the Winchester Public Library have announced the 1993 summer hours. The hours will be Monday and tuesday, 9:30 a.m. to 9 p.m.; Wednesday, 1:30 to 9 p.m.; Thursday and Friday, 9:30 a.m. to 5:30 p.m.; closed Saturday and Sunday. The Children's Room hours will be: Monday, Tuesday, Thursday and Friday, 9:30 a.m. to 5:30 p.m.; Wednesday, 1:30 to 8 p.m.; closed Saturday and Sunday. The last open Saturday will be June 19, and the summer hours will begin on June 21. These are the same as the winter hours except for Friday and Saturday.

### Children's Room notes

What do pickles and Peter Pan, asparagus and alligators, or turtles and traffic lights have in common? If you haven't guessed, it's green. When the green light flashes, it's "Go For Books," the theme of this year's summer reading program at the Winchester Public Library. The Friends of the Winchester Public Library continue to support a summer long roster of activities and performances for children ages 3 and up. Program flyers will be available in the Children's Room soon, and there will be a sneak preview program on Thursday, June 17, at 3:30 p.m. for ages 5 to 8. Sign up for the sneak preview in person or over the telephone as soon as possible.

Sign-ups for the summer reading program will begin on Monday, June 21. Only those youngsters who register will be eligible for events which start officially on Monday, June 28, at 3:30 p.m. when Slim Goodbody's best friend will present "A Program for a Healthy Planet." Free tickets to the opening show, for ages 4 and up, can also be picked up from that time on.

### Passes to Garden In The Woods now available at the library

The Winchester Public Library now has passes to the Garden In The Woods in Framingham. This unique facility consists of 45 acres of woodland trails, displaying 1,500 varieties of plants including more than 200 rare and endangered species.

Patrons may borrow two passes admitting two persons each. The Garden In The Woods is open from April 15 to October 31 from 9 a.m. to 5 p.m., Tuesday through Sunday.

The Winchester Public Library museum passes are available to Winchester residents. The passes are loaned out for one day and must be returned that day in the cases provided. Patrons may reserve the passes by contacting the reference desk, either in person or over the phone.

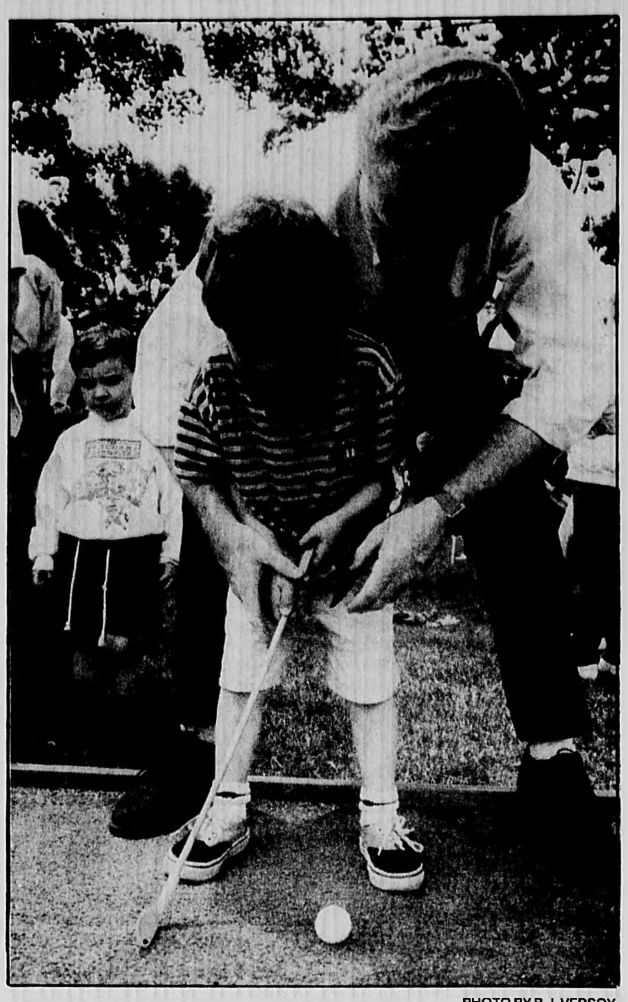

PHOTO BY B.J. VERSOY

Rep. Paul Casey gives several young students some pointers on their golf game at the Children's Fair in the town common on Town Day.


**Belmont Hill Summer School is for kids with smart parents**

Once again this year, the Belmont Hill School is offering its coeducational summer school program.

If you're smart, and you want your kids to be, you'll take advantage of enrolling them in one of the most prestigious college preparatory schools for grades 7-12 in the area.

For a brochure describing our courses and unique style of education, call The Summer School, Belmont Hill, at (617) 484-4549; or write to: Belmont Hill School, 350 Prospect Street, Belmont, Massachusetts 02178. And show your kids how smart you are.

**Wheelchairs**
By Everest & Jennings

Sales & Rentals

**Cradock Apothecary**
44 High Street, Medford
396-1500
22 Church St., Winchester
729-1500

**FREE BLOOD PRESSURE**
Tues 12:00 - 2:00
**Winchester Drug**
568 Main Street
Winchester 729-1940

Over 80 Dealers at
*The Boston Antique Center....*
Boston's only quality Antique Center

Event Hours:
Friday 10 AM-7 PM
Sat. 10 AM-7 PM
Sun. Noon-6 PM

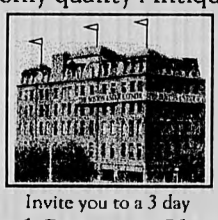

Located at:
54 Canal St.
Downtown Boston
617-742-1400
Rte. 93 (S) take Haymarket Square Exit
Rte. 93(N) take North Station Exit. Ample parking in area.

Invite you to a 3 day
Special Summer Showing
Friday, June 25-Sunday, June 27
Discounts up to 20% on select items

**OUR FURNITURE GREW UP OUTDOORS**

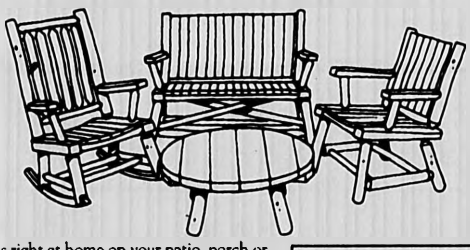

So it's right at home on your patio, porch or lawn, at the camp or cottage, or on a Beacon Hill balcony! No man-made material can compete with our rugged Northern white cedar for durability. And every piece of Walpole furniture is perfectly proportioned for maximum comfort and service, in timeless rustic American designs. Visit your nearest Walpole showgrounds to see the full line of tables, chairs, settees, chaises and swings.

1933 ANNIVERSARY 1993

*Exclusive producer of WILLIAMSBURG™ Fences.*

**Walpole Woodworkers**
Walpole, Massachusetts / 767 East Street (Rt. 27) 508-668-2800
Framingham, MA / At Shopper's World (Rts. 9 & 30) 508-875-6668
Wilmington, MA / 234 Lowell St. (Rt.129) 508-658-3373
East Falmouth, MA / Rt. 28 at Garden Center 508-540-0300

**Marine & Motorcycle Batteries**

*Family Cars • Your Trucks*
*Deep-Cycle • Standby Power*

FREE Battery Test and Installation!

Whatever your battery requirement, KEYSTONE has a battery to meet your need. Excellent performance, durability, and longevity. CCA for CCA your best buy! Your business and satisfaction is most important to us.

KEYSTONE BATTERY, 35 Holton Street, Winchester, MA 01890
Mon.-Fri. 7-5; Sat. 7:30-noon 617-729-8333

**Lindamood-Bell Learning Processes**
**Free Seminar**

"Learning Disabilities *Can* Be Corrected"
June 17: 7-9 pm
Belmont High School Little Theatre
221 Concord Avenue
Belmont, Massachusetts
(near Cambridge)
Call For Information:
800-233-1819

**SIDEWALK SALE**
**SAT: JUNE 12, 10:00 - 6:00**
TOWN LINE VIDEO
1½ Main St.
Woburn, MA. 01801
938-1210
★ Hundreds of Movies ★ Nintendos
★ Storage Boxes ★ All Ratings Available
★ $3.95 and up
Winchester/Woburn Line

# Who really has the best Home Equity Line of Credit?

| | Special rate, first 12 months | Rate for second 12 months* | Rate thereafter* |
|---|---|---|---|
| **Winchester Savings Bank** | 4.90% APR Prime minus 1.10% | 6% APR Prime | 7% APR Prime plus 1% |
| Cambridgeport Bank | 5% APR Prime minus 1% | 7% APR Prime plus 1% | 7% APR Prime plus 1% |
| Lexington Savings | 7.5% APR Prime plus 1.5% | 7.5% APR Prime plus 1.5% | 7.5% APR Prime plus 1.5% |
| BayBank | 6% APR Prime | 7.5% APR Prime plus 1.5% | 7.5% APR Prime plus 1.5% |
| Shawmut | 6% APR Prime | 7.5% APR Prime plus 1.5% | 7.5% APR Prime plus 1.5% |
| Fleet | 5.99% APR Fixed | 7.5% APR Prime plus 1.5% | 7.5% APR Prime plus 1.5% |
| Bank of Boston | 6.0% APR Fixed | 8.0% APR Prime plus 2% | 8.0% APR Prime plus 2% |

Competitive rate survey effective 5/20/93.

*Rates shown are based on the Prime Rate as quoted in the Wall Street Journal and are subject to change

If you want the BEST Home Equity Line of Credit, then apply at **Winchester Savings Bank by June 19, 1993**. Not only are we offering Prime minus 1.10% (currently 4.90%) during the first 12 months of your loan, but we're also offering a rate during the second 12 months of your loan of Prime (currently 6%). Also, when doing your comparison shopping, ask what is the maximum interest rate that can be charged. At Winchester Savings Bank, you'll never pay more than 15.50%.

NO ANNUAL FEES**
NO PROCESSING FEES

So if you are thinking of establishing a new home equity line of credit, or if you have an equity line with a balance of $10,000 or more, you should take advantage of our very special home equity line of credit. For complete details, please call **Consumer Lending at (617) 729-2130.**

**Minimum closing costs $187. Appraisal, if required, approx. $225. Credit line is subject to annual fee of $50 if not active.

**Winchester Savings Bank**

Member FDIC/DIF

Equal Housing LENDER

**Winchester:** 661 Main St., 278 Washington St., **Woburn:** Star Market Shopping Center, 344 Cambridge Rd.

*Visit the World's Largest Exposition of DATABASE & CLIENT/SERVER Tools Under One Roof At:*

# DATABASE WORLD & CLIENT/SERVER WORLD® EXPOSITION

**WHEN**

Monday, June 14 • 12:00pm – 6:00pm
Tuesday, June 15 • 10:30am – 4:30pm

**WHERE**

Hynes Convention Center
900 Boylston Street • Boston, MA

**Sponsored By:** DCI

- Discover Key Products and Proven Technologies at over 500 Exhibits Representing Today's Leading Products and Technologies!
- Witness Fully Interconnected Demonstrations at the EDA/SQL Pavilion
- Come See the Latest Products for Macintosh Client/Server Computing at the Apple Computer Client/Server Solutions Pavilion
- Discover the Hottest Emerging Tools in the Area of Open Applications Development at the *Client/Server Tool Watch* Winner's Circle Pavilion
- Investigate the Valuable Business Partner Programs that Computer Associates has to Offer

## FREE – Hear The Experts...

**Monday, June 14 • 11:00am**

*"The Present and Future of Database Management."*

**Philippe Kahn**
**Borland International**

**Tuesday, June 15 • 9:30am**

*"Objects Management and Success"*

**Adele Goldberg**
**ParcPlace Systems, Inc.**

*"Client/Server: Key to Competing In the 21st Century"*

**Tom Furey**
**IBM**

*"The Future of Xbase"*

**Adam Green**
**Adam Green Seminars, Inc.**

*"Client/Client/Server–Integrating Apple Into the Enterprise"*

**Lynn Welge**
**Apple Computer**

## FREE Admission to Over 500 High-Powered Exhibits

***Co-Sponsors:*** Blyth Software, Cognos Corp., Computer Associates Int'l, Computer Reseller News, Cross Access, Data Based Advisor, Data Management Review, Database Programming & Design, DataEase, DATAMATION, DBMS, Digital Equipment Corp., EcoSystems Software, Gupta Technologies, IBM Corp., Information Builders, Inc., Informix, Ingres, KnowledgeWare, Inc., Magic Software, Network World, News 3X/400, Northeastern University, Popkin Software, Powersoft Corporation, Relational Database JOURNAL, Software Magazine, Sybase, Inc., Texas Instruments, Trinzic, Uniface

ACI US, Alpha Software Corp., Amdahl, Andersen Consulting, Andyne Computing, Apple Computer, Applix Inc., Arbor Software, Artful Applications, Atria Software, Attachmate, Bachman, Beyond Computing, Borland International, Boston Computer Society, CASE Design, Inc., Chen & Assocaites, Clarion, Clear Access Corp., CMP Publications Inc., Communications Week, Computer Systems Advisers Inc., Concentric Data, Cooperative Solutions, Cutter Information Sys., Data Cache, Distributed Technologies , Dun & Bradstreet Software, Easel Corporation, Empress Software, Inc., FourGen Software, Four Seasons Software, Hewlett Packard, Human Factors Int'l, Independence Technologies, Information Week, Innovative Information Systems Inc., Intelligent Environments, InterSystems, JYACC, Inc., James Martin & Company, KASEWORKS, Inc., Kenan Technologies, LBMS, Logic Works, Mass High Tech, MDBS, Inc., Miaco, Micro Decisionware, Microfocus, Microsoft Corporation, MUST Software, NetFRAME Systems, NetWeave Corp., Netwise, Inc., Neuron Data, NeXT, Object Solutions, On Top Systems, OpenBooks Software, Inc., Oracle Corp., ParcPlace, PC Techniques, Pilot, Pinnacle Publishing, Inc., Prism Solutions, Inc., Prologic Computer Corp., Q+E Software, Quarterdeck, R&O Software, Raima Corporation, Red Brick, Reltech Products Inc., Rochester Software, SDP Technologies, SelectStar, Sequent Computer, SmartStar, Softbridge Inc., Solbourne Computer, SPC, Spinnaker Software, SQL Business Systems, Sun Microsystems, Symmetry Software Corp., Synetics, TGS Systems, TMS, Inc., Tactic Int'l., Tandem, TechGnosis, The Hurwitz Consulting Group, Tricord Systems, Triple T, Inc., UniSQL, Unisys, Versant , ViaGraphix, Wang Laboratories, WATCOM, Winchester Systems, Windows Magazine, WordPerfect Corp., XDB Systems, XcelleNet, ZYGA Corporation, ...and many more!

## YOUR FREE PASS TO THE DATABASE WORLD & CLIENT/SERVER WORLD EXPOSITION

**Register Me Today!** (Photocopy for your Colleagues)

Name
Title
Company
Street
City State Zip
Tel Fax

**Bring this FREE Ticket to the Door**
**A $25 VALUE**

**WHEN**
Monday, June 14 • 12:00pm – 6:00pm
Tuesday, June 15 • 10:30am – 4:30pm

**WHERE**
Hynes Convention Center
900 Boylston Street • Boston, MA

A6XXQC


JUN 10 1993

# AROUND TOWN

## Winchester High School Graduates for 1993

* Asteriks indicate National Honor Society members

Sevan Adanalian
Paul C. Albiani
Robert F. Alford
Richard Michael Allston
Angelo N. Amico
*Amanda M. Armstrong
Jon M. Arsenault
Dianne Marie Aufiero
*Michael Yin Baldwin
*Catherine Rachel Banks
Robert E. Barrile
Lydia M. van Berkhout
Brian P. Bernazzani
William Lowell Betcher
Catherine S. Bittarelli
Anthony Bonfilio
*Daniel Peter Braga
Katie Ann Branley
Steven R. Bross
Carter Willis Browning
*Julie Lynne Buchanan
Michael Phillips Callahan Jr.
*Timothy James Callahan
*Colleen Patricia Campbell
John Joseph Carroll III
*Andrea Courtney Carroll
Robert Steven Celiberti
Antonio Cella
Mariacristina Celli
*Kimberly Ann Ciano
Kahlin D. Clark
Michael E. Collins
Kristen Anne Colozzi
Helen Claire Cooney
Jeanette Ellen Cross
Michael L. Crowley
*Patricia Anne Cummings
Adina Marie Curreri
Kerry Marie Davis
Jennifer Marie DeBarr
Paul Joseph DeCologero
*Jennifer Ann Deering
Emily d'Entremont
Andrea Chrisanne Byrd-DeStefano
*Catherine Mary Doherty
William Bernard Doherty
Robert Joseph Donlon
*Jennifer L. Dooley
*Julie Marr Driscoll
David C. Duffy
Jeffrey P. Edmands
Elizabeth S. Elliott
Alyssa A. Ewald
Stefanie Marie Feola
*Christina Barbara Fischer
*Jonathan Lloyd Franke
*Peter Warren French
*Cheri Hancock Frost
*Matthew William Fuller
Dennis James Galante
*Rachel Elizabeth Gallery
Thomas B. Gosnell
*Diana Lynne Grande
Jacquie Jean Granfield
Nora Jeannette Green
*Karen Denise Hallisey
*Elizabeth A. Hare
Peter M. Harris
Gilbert Michael Herbert
Lisa Marie Holwell
*David Preston Hood
*Eric B. Hood
Jeremy John Huegel
*Jonathan D. Huppi
Scott David Imperatore
*Allison Audrey Jervey
Michael Patrick Johansen
Amie Carroll Joseph
*Tara Marie Juwa
Francine Kariadakis
Henry Pierre Kayulu
*Elizabeth Lee Kean
*Charles John Keefe
Tara Marie Keenan
Elizabeth Hannah Kelley
Michael William Kenny
*Alexa Scott Knight
Karen L. Koenig
*Matthew David Krajewski
Michael G. Lacey
Brian David LaPointe
Jeffrey LaTores
*Deborah M. Lerman
Robert R. Liberatore Jr.
Brian D. Lindmark
*Nicholas James Lippman
Kricket Alison Lombardo
*Tracey Ann Mabardy
Roy Patten MacMillan
Heather Megan Manahan
Brian Gerard Mannett
Anthony Richard Marabella
*Laura Louise Mark
*Andrea Mary Marquardt
Helen Margaret Martinelli
John Salvatore Matarese
Paul James Mawn
Francesco Saverio Mayrhofer
RoseMarie McCaul
Michael James McGinty
*Anne Helen McIndoe
*Alison Elizabeth McKay
Seong Hee Min
Krik S. Minihane
*John Andrew McEwan Minniti
*Palash Vinod Misra
John D. Mota
Andrew P. Mourousas
Karen Elizabeth Munini
*Deirdre Kennedy Murdock
Prima Fong Murdock
*Christine Elizabeth Murphy
*Christopher Arthur Murphy
Siobhan Patrice Murray
Nicole Nacamuli
*Andrew Joseph Nolan
Iman Hakim Oakley
Lynne Paige O'Connor
Shaun Patrick Oliver
Jeffrey P. O'Neil
Melissa Ann O'Neil
*Matthew Pavelle
Jennifer Cara Pendergast
*Stephanie Noelle Pesce
Kathryn Caroline Petersen
Robin Piazza
Charles Anthony Porter Jr.
James Nathaniel Potter
Mark Steven Puma
*Anthony George Pyro
John P. Rauseo
Raymond Michael Regan
Ransom L. Richardson
Peter J. Rinaldi
*Jonathan Peter Rotolo
MaryBeth Rotondi
Christopher W. Rucker
Edward Russo
*Jennifer J. Russo
John P. Russo
Marisa Cristina Russo
William Rutnam
Pamela Schipani
*Tara Elise Schlener
*Lindsay Eileen Schlorff
Ned Stieber Schodek
*Anya Lee Schoenegge
Kevin Thomas Shaughnessy
Kimberly Maria Shields
John Armando Simas Jr.
Jonathan Simeone
Justin Robert Simeone
Heather Kimberly Smith
Tysun B. Smith
*Anne M. Sobkowicz
Deppa Luxme Sritharan
Todd Warren Sundstrom
*Clifford John Swap
*Michael Paul Szczepanski
*Jeffrey Allen Tahnk
Matthew Manuel Tavares
Bryan Francis Taylor
Jean-Charles Toussaint
Basil Tsiaousopoulos
*Paula Andrea Urzua
Sonya Verma
*Erin Elizabeth Walsh
Adam Edward Wangerin
Mark Alan Waterbury
Tobias Swift White
Alex Symmes Wild
*Patricia Ann Williams
*Kathryn Rita Wilson
Adi Zmiri.

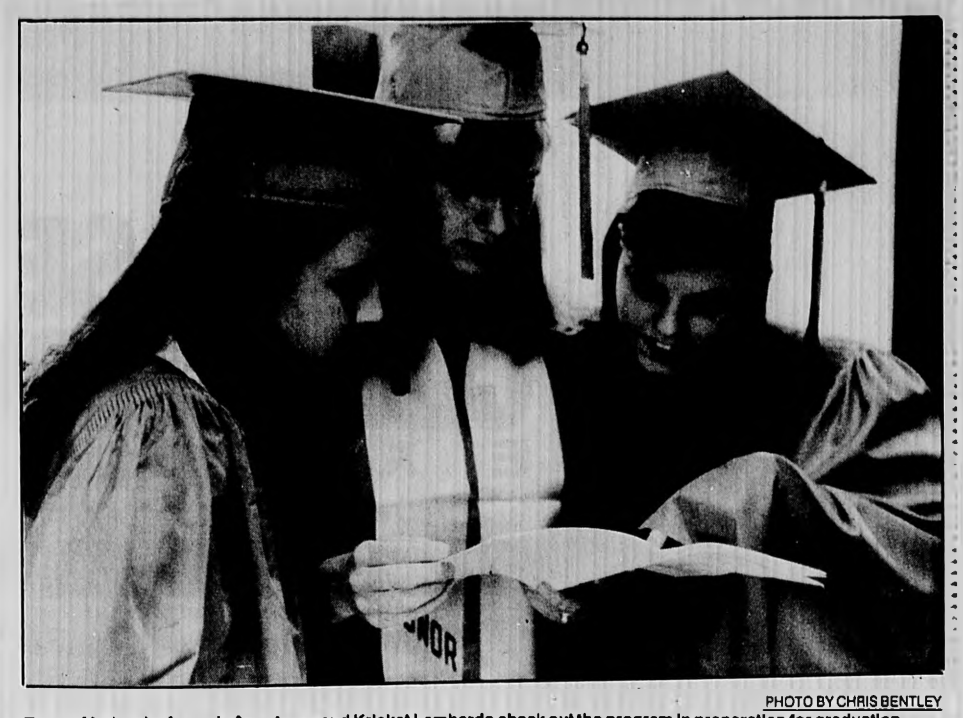

PHOTO BY CHRIS BENTLEY

Tracey Marbardy, Amanda Armstrong and Kricket Lombardo check out the program in preparation for graduation.


REUSE THE NEWS.
RECYCLE THIS NEWSPAPER.



Emilia Creations
Mothers-of-the-Bride and
Bridal Custom Couture
1628 Massachusetts Avenue
(Across from Post Office)
Lexington, Massachusetts 02173
(617) 863-8258 • (800) 924-8254
Hours: 10-4, Mon.-Sat.



FREE ADMISSION!
1993 HOME SHOW
Exhibitors Include:
• Banks
• Real Estate Co.
• Home Improvements
• Pools & Spas
• Insulation
• Furniture
• Heating Oil Co.
• Kitchen Cabinets
• Security
• Siding & Windows
• Landscaping
• Organs & Pianos
• Utility Houses
• Fence Companies
• Tree Service
• Plus Much More
There will be numerous demonstrations & booth prizes.
Elco Productions will be giving away a WHIRLPOOL BATHTUB.
Also, Infinity Satellite Systems will be giving away a SATELLITE SYSTEM.
• No purchase necessary.
• FREE admission for whole family
• No need to be present for the Sunday drawings.
• Concession Stand
at LORING ARENA
FOUNTAIN STREET, FRAMINGHAM, MA
JUNE 11 – 4-9 pm • JUNE 12 – 10-9 pm
& JUNE 13 – 11-5 pm
For further information, call 603-883-0715


## AREA BIRTHS

### Stefany Cobb

Leah Camarano and Dana Cobb of Woburn announce the birth of their daughter, Stefany Jeanette, born April 28 at Winchester Hospital.

Grandparents are Carol Daniell of Acton and Rita Cobb of Maine.

Stefany is welcomed home by her sister Kirstin and by her brothers Luke and Sam of Maine

### Lindsey Boyle

John and Kristine Boyle of Lexington announce the birth of their daughter, Lindsey Joan, born May 2 at Newton Wellesley Hospital.

Grandparents are Bernie and Joan Boyle of Winchester and Bob and Joan McLaughlin of Belmont.

### Katelyn Castro

Patricia and Alfredo Castro of Arlington announce the birth of their daughter, Katelyn Elizabeth, born May 18 at Mount Auburn Hospital.

Grandparents are Nora and Gonzalo Castro of Lexington and Myrna and Robert Kenefick of Webster.


Summer Camp Directory

BABSON RECREATION CENTER
SUMMER SPORTS CAMPS
at Babson College, Wellesley, MA
Individual sport specialty camps with weekly sessions available beginning in June 1993 through August 1993.
DAY CAMPS
TENNIS (co-ed)
ICE HOCKEY (boys)
BASKETBALL (co-ed)
ICE HOCKEY (girls)
SOCCER (boys)
SOCCER (girls)
FIELD HOCKEY (girls)
OVERNIGHT CAMPS
ICE HOCKEY (girls)
FIELD HOCKEY (girls)
FOR FURTHER INFORMATION, CALL:
BABSON SPORT CAMP OFFICE, (617) 239-6020
BABSON RECREATION CENTER/P.O. BOX 245/WELLESLEY, MA 02181

JOHN SMITH #1 SOCCER SCHOOL
Community Day Camps
800-998-SOCCER
John Smith Soccer School
70 Sumner St.,
Milford, MA 01757
Half Day & Full Day Programs
Boys & Girls 5-17
Selected Locations
Walnut Hill School-Natick
July 5-9, 26-30; Aug 9-13; Aug 30-Sept 3
Hillside School-Marlboro
July 5-9, 12-16; Aug 2-6; Aug 30-Sept 3
Nashoba Brooks School-Concord
July 5-9; Aug 2-6, 23-27; Aug 30-Sept 3
Keefe Tech-Framingham
July 5-9, 26-30; Aug 30-Sept 3

THIS SUMMER HAVE YOUR KIDS GET DOWN TO EARTH
Summer camps for teens and youngsters explore the phenomena of our planet and the ways individuals can help save it.
For children 7 - 8 and 9 - 11:
Environmental Discovery Camp
Three two week sessions: July 6 -16, July 19 - 30, August 2 - 13. Monday thru Friday 9 a.m. - 4 p.m.
For Teens:
Aquatic Research
July 26 - July 30
Natural History in Transition
August 9 - 13
In collaboration with the Museum of Science, Boston:
Marine Science Field Experience to the Bay of Fundy, Maine
July 11 - 17 or July 18 - 24
For further information and reservations, please call (508) 791-9211.
Extended hours available. Discounts are available for NESC members and campers taking more than one session.
New England Science Center
222 Harrington Way, Worcester, MA 01604

CAPE COD SOCCER CAMP
Director Dennis Lukens
U.S.Y.S.A. Region 1 Staff Member
U.S.S.F. (A) Licensed Coach
Boys & Girls ages 7-18
Nine One Week Sessions, July & Aug.
Top Coaches in the Country.
USSF Licensed
Write or Call for BROCHURE
Cape Cod Soccer Camp
Box 747, So. Orleans, Mass. 02662
(617) 229-1103

ALL STARS BASKETBALL CAMP
July 25-30, 1993 Girl's Ages 12-16
@ BRANDEIS UNIVERSITY, WALTHAM
Overnight or Commuter Rates
Team Discounts Available
Learn to be the BEST player you can be! Motivating...Competitive...& FUN!
* Women's Basketball Analyst Sherry Levin
*Former Boston Celtic Togo Palazzi
*Brandeis Women's Head Coach Carol Simon
FOR INFORMATION CALL:
(617) 736-3646

Rick Sewall Soccer TECH announces:
Two Start-of-Summer Soccer Camps
June 21-25, 1993 at Noble & Greenough Soccer Camps
June 28-July 3, 1993 at Albemarle Field, W. Newton with Newton Community Education
Swimming Included 9:00 am 3:00 pm *Boys & Girls* Ages 7-14
Emphasis is on the development of precise individual soccer techniques and individual tactics, their application in small-sided activities and games, and enjoyment of a skilled approach to the game.
For Further information call:
Rick Sewall Soccer Tech
86 Upland Rd.
Newton, MA 02168
(617) 527-0128

Belmont Hill School
LACROSSE DAY CAMPS
Ages 10-18 Individual Instruction
Girls' Session - July 26-30
Boys' Session - August 2-6
All inquiries should be directed to:
BELMONT HILL SCHOOL
Belmont, MA 02178 Telephone School (617) 484-4549

JUNIOR TENNIS & SWIM CAMP
Dedham at Racquetime
• Ages 8 to 16 • Beginner to Advanced Players
• Certified Teaching Pros
• Morning, Afternoon & Full Day Sessions
• Sign up for 1 or more weeks • 6 to 1, Student-Teacher Ratio
June 28th through August 20th
Phone 617-329-3136 - Enrollment Limited

# AROUND TOWN

PHOTO BY CHRIS BENTLEY

Seniors Karen Munini (l), Alex Wild and Paige O'Connor reminisce for a few moments before the Winchester High School graduation.

## HIGH SCHOOL CLASS OF '93

PHOTO BY CHRIS BENTLEY

Debbie Lerman collects her thoughts just prior to the graduation ceremony.


HODGDON-NOYES
BUICK PONTIAC GMC
GENERAL MOTORS PROGRAM CAR VALUES

1993 BUICK CENTURY
INCLUDING 3.1 V6, AUTOMATIC, POWER STEERING, POWER BRAKES, AIR COND., TINTED GLASS, POWER WINDOWS & LOCKS, TILT WHEEL, CRUISE CONTROL, REAR DEFOGGER, STEREO CASSETTE, AIR BAG, STEEL BELTED WW & MUCH MORE. STK. #32458
ORIG. LIST $17,181
DISCOUNT 1,432
REBATE 750
BUICK OWNER REBATE 500
$14,599

1993 PONTIAC GRAND AM
INCLUDING 2.3 OVERHEAD CAM, AUTOMATIC, POWER STEERING, 4 WHEEL ABS, AIR COND., TILT WHEEL, POWER DOOR LOCKS, STEREO CASSETTE, REAR DEFOGGER & MUCH MORE. STK# 30559
$12,699*
*$9,9 AVAILABLE IN LIEU OF REBATE

1993 GMC SUBURBAN
INCLUDING 350 V8, AUTO, 0/D, 4 WHEEL ABS, 4 WHEEL DRIVE, CRUISE, POWER WINDOWS, LOCKS & SEAT, AIR COND FRONT & REAR, 8 PASS., TILT WHEEL, LUGGAGE RACK, CASSETTE W/EQUAL., RWD, ALUM. WHEELS, H.D. TRAILERING PACKAGE, REAR HEATER & MUCH, MUCH MORE. STK#30
SAVE $14,599

92 BUICK RIVIERA
ABS, AIRBAG, ALL POWER OPTIONS, STK.# 8094
$18,495

92 BUICK REGAL
V6, A/C, POWER WINDOWS, POWER LOCKS, TILT, CRUISE, STK.# 8099
$12,995

92 PONTIAC BONNEVILLE
V6, A/C, POWER WINDOWS, POWER LOCKS, TILT, CRUISE, AIRBAG, STK. #8014
$14,995

92 PONTIAC FIREBIRD
A/C, POWER WINDOWS, POWER LOCKS, TILT, CRUISE, AIR BAG & MORE, STK. #8097
$11,495

835 MASS AVE., ARLINGTON 643-5300
SALES HOURS: SUNDAY 12-5 • MONDAY - THURSDAY 8:30-9:00 • FRIDAY 8:30-6 • SATURDAY 9-5.
*Price includes rebates



U.S. SAVINGS BONDS
THE GREAT AMERICAN INVESTMENT



Please Recycle this newspaper



NOW at TemptaTions
BUY GIRLS PANTIES
sizes 2 - 14
at discount prices
(for a limited time)
When you buy your own intimate apparel
5 Winchester Terrace 729-7890


## ABOUT TOWN

### A walk for Armenia

A group of American-Armenians believe there has been a deafening silence in the media concerning the four-year blockade of Armenia and the continued bombardment of her borders and Nagorno Karabagh (Artsagh) by neighboring Azerbaijan. Americans for Armenia's Survival, a grass roots citizens group, was formed in February to help raise public awareness.

Jack Winn, Medford, is chair; Eva Medzorian, Winchester, co-chair; Jack Medzorian, treasurer; Rosemary Kachadoorian, Watertown, secretary; Seeran Wisner, Watertown, public relations; Nancy Guzelian, Brookline, publicity; Seta Vacilescue, Belmont, visuals. Advisers are Armand Andreassian, Newton; Elvira and Laura Ouzounian, Robert Markarian, Kit Dryer, Cambridge; Avedis Boyamian; Betsy Bragg, Winchester.

A June 13 Walk for Armenia has been organized by this committee and co-sponsored by the Cambridge Yerevan Sister City Association. The walk participants are invited to start registering at 11 a.m. East Junior High School, Mt. Auburn Street, Watertown, or at 11 a.m. at the Tufts University football field, Medford. The walk commences at 11:30 a.m. and will finish at the Cambridge Common in Harvard Square with a 1:30 p.m. program and concert on the common for the public.

The pledges will provide direct help for a new tuberculosis hospital in Armenia. A tuberculosis epidemic is in progress as a result of malnutrition and the continued four-year Azeri blockade. There are many other diseases as well. Documentary video footage showing the desperate conditions in the TB hospital was recorded in April by Eva Medzorian. She will personally deliver any funds raised.

The walk to Cambridge Common from Watertown is about 3 miles and from Tufts University about 2½ miles. Spring water will be available at the common. Those who can't walk may choose to be sponsors or volunteers. Call Seeran, 923-9620, Eva, 729-6457, or Rosemary, 924-3374.

Tax deductible checks should be made payable to: CYSCA/TB Hosp., c/o CYSCA, Jack Medzorian, 8 Berkshire Dr., Winchester, MA 01890.

### International Day at Bartlett School

The Bartlett School, 40 Samoset Road, Winchester, became a mini United Nations on May 26. Teachers and children chose a country to study and students prepared reports, dressed in native costumes, decorated rooms and parents participated by cooking foods of each country.

Grade one studied France, grade two Japan, grade three Italy, grade four Holland, grade five Egypt, grade six Switzerland, grade seven China and grade eight Australia. During the morning students visited each other's classrooms to learn about these countries and in the evening they did the presentations for their parents. This festival has become an annual event at Bartlett School.

### Red Cross needs volunteers for blood drive

The American Red Cross would like

AROUND, see page 12A


Summer Camp Directory

Fay Day Camp
Co-ed Ages 4-12 • June 28th to Aug. 20th
Register 2 to 8 weeks or full season
Red Cross Swimming, Tennis, Gymnastics, Arts & Crafts, Archery, Nature, Drama & Music, Field Sports, Outdoor Challenge. Specialized instruction in each area. Assigned and elective activities. Optional offerings, Basketball and Soccer Camps, Carpooling, half-day programs, C.I.T. program (ages 13-15). Extended care from 7:30 am to 9:00 am and 4:00 pm to 6:00 pm.
Olympic Swimming Pool Summer Studies
June 28 - August 6
Remedial and enrichment courses available grades 1-9
For Information Call or Write Fay School Summer Programs 48 Main Street Southboro, MA 01772-1509
(508) 485-0100

SWIM LESSONS
ages 4 and up
Beginner thru Advance
Babson College, Wellesley MA
Session 1 • June 14-18
Session 2 • June 21-25
Five 40 min. lessons per session conveniently scheduled, affordable rates, indoor pool.
Contact: John Marcus
All Seasons Sports Complex
Days (617) 239-6049
Eves. (508) 376-4622

SOCCER CAMPS by NEW ENGLAND LIGHTNING SOCCER
July 12-16 Danehy Field, Cambridge
July 19-23 Tufts University, Medford
Aug. 2-6 Albemarle Field, Newton
Aug. 16-20 Alphabet Field, Weston
FOR INFORMATION CALL RALPH FERRIGNO or ANDY NELSON at Tufts University 617-628-5000 x5152

Soccer clinic
Eastern Mass. Soccer Clinic
11TH YEAR
August 16-20
Boys & Girls K-12
Sprogue Field in Wellesley
for more info call:
Don Brock 617-449-1027
Pete Loiter 617-383-6883
or write
Box 403
Needham, MA 02194

Pete Varney Baseball Camp
June 28 - July 2 and
July 5 - July 9
ages 8 thru 18
at Lincoln Sudbury H.S.
Fun - Competition
Professional Instruction
Call for Brochure
508-443-2654 or 508-263-4537

Mount Ida Day Camp
A Traditional Camp
Sign up for eight weeks and pay only $ 140 a week
Sports. Activities. Swimming
For children 4-14 years of age
June 28th-August 20th
9-4pm daily
Transportation + Extended days available
Hot or Cold lunches provided.
Mount Ida College
777 Dedham Street, Newton Centre, MA 02159 Day Camp Office (617)969 8334

HARVARD UNIVERSITY BOY'S SOCCER CAMP
THREE GREAT WEEKS OF EXCITING SOCCER
JULY 26-30 DAY CAMP
AUGUST 2-6 DAY CAMP
AUGUST 16-20 TEAM CAMP
AGES 7-16
FOR MORE INFORMATION AND A BROCHURE, PLEASE CALL
495-4549

Former Boston Red Sox Mike Andrews
18th Annual Baseball Camp
with Red Sox Greats Jim Lonborg Frank Malzone
AGES 9-16
BENTLEY COLLEGE, WALTHAM, MA
July 11-24 - 1 or 2 weeks: Day or Overnight
For Info Call: 508-535-1718 or write: P.O. Box 2157 W. Peabody 01960

Belmont Hill School
BASEBALL DAY CAMP
Co-Ed Ages 10-18
Two Sessions: June 28-July 2 & July 5-9
Individual Instruction
All Inquiries should be directed to:
BELMONT HILL SCHOOL
Belmont, MA 02178 Telephone School (617) 484-4549

THE WINCHESTER STAR

# COMMENT

EDITORIAL STAFF
PUBLISHER: Asa Cole MANAGING EDITOR: Andrea Haynes
EDITOR: Deborah Trask ASSISTANT EDITOR: Stephen Olivieri

## WINCHESTER KERNELS

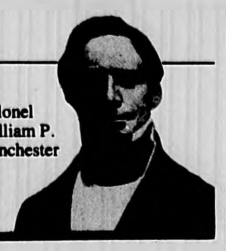

Colonel William P. Winchester

## In Retrospect

By Dan Chane
SPECIAL TO THE STAR

1. Memorial Day weather couldn't have been more cooperative as the parade assembled at the high school, and old friends chatted in the balmy air.

2. Winchester Men's Lodge #1580 Order of Son's of Italy in America had a good strong turnout. Richie Riga - recently retired from our D.P.W. - looked in especially fine form.

3. Down front there was much cause for rejoicing in the ranks of the Police Honor Guard. Two days earlier, Officers Pete and Gabrielle Hersee became the doting parents of a baby boy - and Officer Phil Coss had become a proud uncle the same day as his brother Tim (of the fire department) and sister-in-law Jean presented the family with Daniel Timothy.

4. Town Moderator John Sullivan - never one to miss a trick - flaunted his New England background as he scooped up a shiny penny off Main Street when the parade hit the intersection by Purity.

5. It was nice to see town institution Vin Carroll enjoying the parade from son Bob's automobile parked on Church Street.

6. Will Town Manager Chad Maurer ever be able to keep in step?

7. The crowd in The Square seemed larger and more enthusiastic than usual.

8. What would Memorial Day in Winchester be without the Boston Fire Department Band? Faithful for countless years they bring the sound of the old fashioned brass band back to Winchester streets each Memorial Day.

9. It was refreshing to see auxilliary police officer - and good friend - Al Venuti keeping order at the corner of Church Street and Waterfield Road.

10. As the procession assembled at the War Memorial the silence was electric - and at one point all one could hear from that sacred knoll was the water roaring down the stepped dam on Main Street.

11. Chairman Peter VanAken of the Board of Selectmen paused for the most pregnant silence of all. As he spoke of the emotions inherent in the dedication of Festus McDonough Square last spring, he stopped as the great bell in Town Hall tower stroked a 106 year old benediction over those present.

12. Turner Kniffen of McCall Middle School could have easily capped the ceremonies with his prize-winning essay on Memorial Day. The humble beauty of his words belied his short time on this earth.

13. Did you know that Connie Makhoul who represented the school committee in the procession was modestly celebrating her own birthday on May 31?

14. The V.F.W. extended its usual invitation for refreshment at the end of the ceremonies, and as usual the food was excellent and the company first rate.

15. Upstairs, Veteran Innocent Noel was helping the young people master the ancient player piano in the corner - while others in the post served up innumerable hot dogs, cold cuts and drinks to refresh the marchers.

16. If the V.F.W. on River Street was Winchester this Memorial Day, Mike Saraco as he presided over the affair was its father!

## BEACON HILL ROLL CALL

Volume 20-Report No. 19
Massachusetts House and Senate
May 31 to June 4, 1993

**THE HOUSE AND SENATE** "Beacon Hill Roll Call" records local senators' votes on three roll calls and local representatives' votes on two roll calls from the week of May 31 to June 4. Also included are four additional roll calls from House debates on the fiscal 1994 state budget.

**EDUCATION PACKAGE (H 1000)** — House 108-46, Senate 31-8, accepted the House-Senate conference committee version of the bill overhauling the state's public education system. The measure is estimated to cost $175 million in new school aid for fiscal 1994 and some $1.3 billion by the seventh year. It requires most communities to spend more of their local revenues on schools. Other provisions include abolition of teacher tenure; performance-based testing for students; and a ban on smoking at all schools by students, teachers and staff. A school choice provision allows children to attend any school that has space available and is willing to participate in the program.

Supporters said the long-overdue bill will overhaul and improve the state's education system.

Opponents said the bill is too costly and noted no one knows how the additional money will be raised or what programs will be cut to fund the bill. Others took issue with various provisions.

A Yes vote is for the education package. A No vote is against it.

Rep. Paul Casey voted no.

**POSTPONE ED BILL (H 1000)** — House 104-50, rejected a motion to postpone consideration of the education bill until June 30. Postponement supporters said the delay will allow legislators to see if the final state budget includes money to fund the education changes. They noted that the House did not provide funding for the measure in the House version of the budget.

Postponement opponents said the delay will make it impossible to put the reforms into place.

A Yes vote is for the delay until June 30. A No vote is against the delay.

Casey voted yes.

**SUNDAY LIQUOR (H 5200)** — House 81-69, reconsidered earlier adoption of a budget amendment allowing communities to permit liquor package stores to open on Sundays and on Memorial Day, Fourth of July and Labor Day. Amendment supporters argued this local option will benefit businesses and consumers while generating more tax revenue.

Amendment opponents said the legislature should not encourage more drinking on Sundays and holidays. The House later defeated the amendment on a voice vote.

A Yes vote is for reconsidering approval of the openings. A No vote is for the openings.

Casey voted yes.

**PROPERTY TAXES (H 5200)** — House 91-63, struck the so-called "underride" budget section allowing three percent of the voters in a city or town to place a proposal on the local ballot asking voters to reduce property taxes. Underride supporters said if voters have the power to raise taxes they should also be allowed to lower them.

Underride opponents said tax reduction would cripple communities and create chaos by allowing revenues to be reduced after the local budget has passed.

ROLLCALL, see page 11A

THE WINCHESTER STAR
ESTABLISHED 1890

Asa Cole • PUBLISHER
Andrea Haynes • MANAGING EDITOR
Deborah Trask • EDITOR
Jerry Spar • SPORTS EDITOR
Stephen Olivieri • ASSISTANT EDITOR
Mark O'Neil • ADVERTISING DIRECTOR
Ken Shelby • DIRECTOR OF PRODUCTION
David A. Rowe • CIRCULATION DIRECTOR
Thomas A. Pellegriti • CHIEF FINANCIAL OFFICER
Patricia A. Capobianco • DESIGN DIRECTOR

The Winchester Star • 27 Waterfield Road, Winchester MA 01890
Harte-Hanks Community Newspapers • 580 Winter Street, Waltham, MA 02154

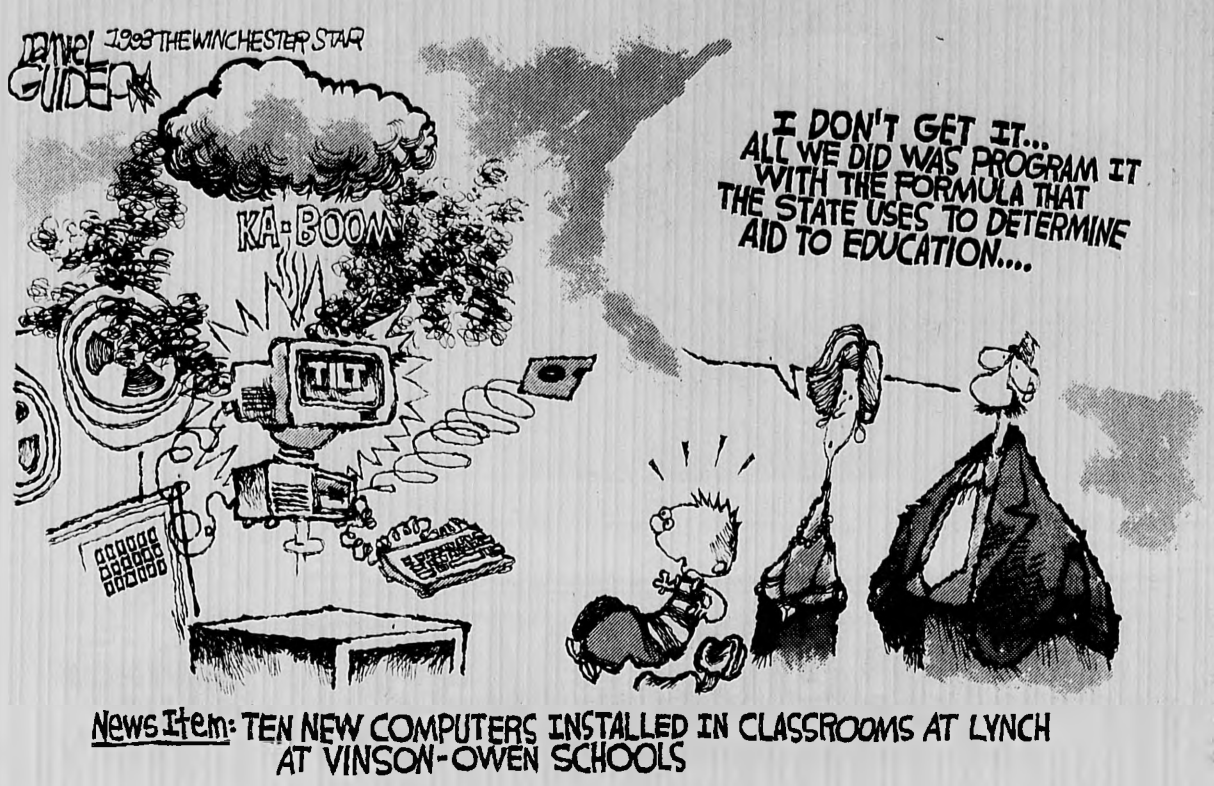


## You never know what to expect

TERRY MAROTTA
COLUMNIST

You never know what's going to happen when you visit the doctor's. I went to a dermatologist two weeks ago with a list of problems.

"I have this thing on my back," I said.

"Hmmmn," said the doc. "We can remove it. But it'll hurt, it'll take an hour, you'll have a scar afterward. AND, because of where it is, it won't close tight, so the scar will look like a little eye. Anything else?"

"Well, I have these red areas on my cheeks. People ask if I've been crying. They say that, or 'SOMEONE'S been out in the sun too long!'—"

"Age," she broke in. "The skin thins, the blood vessels show through. No cure for that, unless you have these laser treatments that are still experimental. They can scar too. Anything else?"

"Uh, I have this little rough patch here by this ring."

"Contact dermatitis. Stop wearing the ring. Anything else?"

"I guess not," I said, sadly gazing over her head at all my imperfections in the examining room mirror.

"What about that adult acne? You want something for that? I have some sample creams..."

"I don't have acne," I said.

"This pimple by your nose here."

"Oh THAT pimple. I have that pimple. But I don't you know, HAVE pimples."

"OK," said the doc.

So home I went, having paid the equivalent of a fancy dinner-for-two NOT to be treated for the three things that brought me there, and having refused treatment for my one obvious affliction. Things never go at the doctor's the way you think they will.

It's as true for animals as it is for people.

One day last week, I was inside and my cat was outside, pressing her little black tummy into the warm rug of pine needles under the shrubs. Suddenly an ungodly yowling began. I went out to find her 50 feet up in a tree, while the feline I took to be her assailant skulked around the side of the neighbor's house looking guilty and mean.

After 20 minutes of urging, I got my cat down to earth and into the house. Case closed, I thought.

I was wrong. A few days later, a little porthole the size of a 50-cent piece opened up in her side, inside which you could see the pink slab of living muscle. I called the vet.

Now most people who work at vets' offices believe in laughter, and these folks are no exception. Their place is papered with pet cartoons: (A fat cat holding an aerosol can. One human saying to another "I told you an unfixed male will spray." "THE DOG'S A JERK" scrawled in crooked writing on the wall.) The laughter is to counteract the dread you feel as you look at the lurid color posters of your pet's insides: its intestines, a tangle of telephone cord; its little heart, if you're negligent, crawling with heartworm.

The doc took one look at the porthole; said "Abscess"; grabbed some clippers; and shaved a little football field as-seen-from—the-Goodyear-Blimp in her side.

I got light-headed. Began making stupid jokes: "Maybe it's a religious thing," I said, trying not to look. "Like a stigmata." Saliva pooled in the back of my mouth.

The doc gave me a swift glance. "I'll just take her in the other room to clean out the junk," she said kindly.

But when they returned, it happened again. "Keep the wound OPEN for a few days," she advised, spreading it further, "and swab it like this." The room swam. "We'll just give her a shot now," she added, lifting the cat's skin six inches from her body to jab it. "Squirt this in her mouth twice a day," she finished, and home we drove in twin stunned silence.

I tried swabbing the hole a few hours later, but the body in its wisdom had closed it. I tried squirting the meds under the stalactites of the cat's little smile, getting it in one ear (hers), one eye (mine), and all over her snout. At this point we're basically using it as a kind of conditioner.

But you know, it seems to be having some effect on my skin problems. Maybe next time I'll skip the people doc and go right to the vet myself.

## ON THE RECORD

Winchester High School will be losing assistant principal Susan Austin, who has received an offer to become principal in another system. The School Committee had begun advertising for a replacement for Austin.

---

The fight over the expansion of the Lynch Field was getting nastier as Town Meeting approached. The contentiousness may have reached its peak when Fields Committee Chairman Jay Boylan, who is also the president of the Soccer Club, turned in a state disclosure form to the town moderator. He did it to "dispel any appearance of a conflict of interest."

---

Even when the debate at Town Meeting gets heated, the members and town officials can be counted on to provide some light moments:
Before Town Meeting began, Moderator John Sullivan was having trouble with his microphone. "Can anyone hear me?" Sullivan asked the Town Meeting members. "No? Good, then we'll roll right through this."
During the debate on the fields one resident was questioning statements made by another resident. Moderator Sullivan reminded the resident that he should stick to the issue and not discuss personalities. He said the speaker should refrain from using the other person's name. The speaker agreed and continued, "The other gentleman..."

---

The Winchester School Committee has made its athletic appointments for the 1993-94 school year. The committee has appointed William Colella as athletic director for another year. However, Colella will be retiring from his job as a social studies teacher at the high school. Fifty coaches selected by Colella have been also been approved by the School Committee for the upcoming year. The coaches have all been elected by the committee in previous years, except for new assistant football coach Jeffrey Russo, a 1991 Winchester High School graduate.

---

The Board of Selectmen is seeking three members to serve 3-year terms for the town's Cable Advisory Committee. The committee advises the selectmen regarding cable television services. Any interested resident can submit his qualifications to the board, with a daytime telephone number.

---

## LETTERS TO THE EDITOR

### Town Day is huge success due to support says committee

To the editor:

Another successful Town Day is now a part of Winchester's history. We would like to express our sincere appreciation and gratitude to all the talented people who donated countless hours organizing and working on Town Day 1993.

It is a pleasure to be associated with such fine people.

This year several new people joined the Town Day Committee and contributed greatly towards our efforts to provide fun-filled activities. From early January through Town Day, the entire committee spent many hours working on this event. Without their cooperation and dedication, Town Day 1993 would not have been possible.

The committee is grateful for the assistance provided by the selectmen, town manager, D.P.W., Engineering, fire and police departments, Board of Health, Visiting Nurses Association, Winchester Hospital, Winchester Auxiliary Fire and Police, Jenks Senior Center, Winchester Elks, Knights of Columbus, Friends of Art, Chamber of Commerce, Muraco School Parent Association, Winchester High School Music Department, Continental Cablevision, Winchester Star, Woburn Times, Sen. Charles Shannon and Rep. Paul Casey. Town Day would not have been possible without the involvement of the preceding organization.

A special thanks to the individuals and businesses who made contributions which funded many of the events of the day.

Plans are now underway for Town Day 1994. We welcome anyone who would like to work on this committee. If you have any suggestions for next year, please write to: Winchester Town Day Committee, 6 Mt. Vernon Street, Suite 135.

Ralph Johnson
Allan Eyden

### Saraco thanks residents for large turnout, support

To the editor:

On behalf of the Memorial Day Committee, I would like to acknowledge with thanks, our appreciation to the many people that were present along the parade route and in front of the Town Hall Honor Roll during the Memorial Day Parade on Monday, May 31. It was gratifying to see such a large turnout to honor those who gave their lives for our country and to assure that they will not have died in vain.

I wish to thank the members of the Board of Selectmen: Peter VanAken, chairman, Carol Mullin, Bill O'Leary, Steve Powers and Gerard Polcari; Town Manager Chad Maurer; Senator Charles Shannon; Town Moderator John Sullivan; School Committee members Connie Makhoul and Ed O'Connell; Planning Board members Donna Marie D'Agostino and Daniel T. Chane III; Reverend George Waterbury; Chief Perritano; the Police Color Guard and Firing Squad; members of the Fire Department; the Winchester High School Band; the Vietnam Veterans Color Guard; the Auxiliary Fire Department; the VFW auxiliary; the Winchester Lodge Sons of Italy; the Girl Scouts and Boy Scouts; Boston Firemen's Band; the Winchester Star and the Daily Times Chronicle.

I also want to thank and congratulate Turner Kniffin, a student at McCall Middle School, for his Memorial Day essay. A special thank you to the many townspeople that participated in the parade.

Michael D. Saraco
chairman, Memorial Day Committee

### What about the summer?, asks one resident

To the editor:

In response to Derek Meehan's letter of May 27 regarding condom distribution in the high school, I have a question and comment.

With summer fast approaching, who will take the responsibility for the stu-

LETTERS, see page 11A

# COMMENT

## LETTERS TO THE EDITOR

LETTERS, from page 10A

dents while on vacation — the town, School Committee, school administration?

I suggest the students find help during the school year from the same place they will find help this summer! How should they spell relief? CVS!!!

**Diane Zickell**

### Walkathon organizers thank community for support

**To the editor:**

Last fall the first "little steps" were taken to organize the perfectly wonderful, fund-raising event for the newborn intensive care nursery at Winchester Hospital in which so many participated on Sunday, May 23.

The response to the idea, a first in Winchester, was nothing short of stupendous! Starting with the businessmen of Rotary Club of Winchester and the Doe family of "99" restaurants, the foundation was laid off for the delightful and successful "Big Steps for Little People."

To all of you who volunteered to work with us — coordinating the details, building teams, getting pledges, spreading the word, enlisting sponsors and being sponsors, our heart-felt thanks. Thanks to each and every one involved, our most vulnerable newborn "little people" from Winchester and surrounding towns will be assured of that special extra chance to enjoy a healthy life.

**Marsha Lamson**
**Judie Muggia**
**Co-Chairs**
**Winchester Hospital**
**Walkathon**
**"Big Steps for Little People'**

### Josephson clarifies Lombardi appointment

**To the editor:**

I would like to clarify the appointment of Mark A. Lombardi as unpaid consultant to our board at our last meeting. Several weeks ago, George Andersen asked Mr. Lombardi if he would assist the board in defending the upcoming Appellate Tax Board cases. Upon speaking with Mr. Andersen, Mr. Lombardi agreed to help the board if asked to do so. At our next meeting, the topic of assistant assessor was on the agenda. At this meeting, the motion to appoint Mr. Lombardi as assistant assessor was on the agenda. At this meeting, the motion to appoint Mr. Lombardi as assistant assessor was made by Mr. Andersen. The motion was not seconded due to the requirement for posting and advertising the position for potential candidates.

Also at this meeting, I suggested the possibility of Mr. Lombardi being considered as an unpaid consultant. No motion on this matter was made. However, at our next meeting, Mr. Andersen presented to the board a written motion stating to appoint Mr. Lombardi as "Unpaid Consultant". Mr. Andersen stated he had talked to several people concerning the possibility of appointing Mr. Lombardi as unpaid consultant. Mr. Andersen stated attorneys from the Department of Revenue and Town Counsel Wade Welch concurred that the Board of Assessors had authority to appoint an unpaid consultant without the posting requirement. After considerable debate among all members of the board, a vote was taken to appoint Mr. Lombardi as an unpaid consultant. The vote was 2-1 with Susan Lippman voting in the negative.

It is important to point out that *The Winchester Star* was not in attendance at our May 25 meeting. Instead, the Winchester Star relied on third party sources in order to write its story concerning this appointment. I think this is poor journalism and a disservice to your readers.

I am extremely upset concerning the accusations made by The Winchester Star claiming that the Board of Assessors have violated "The Open Meeting Law". Mr. Andersen, Mrs. Lippman, nor myself have never spoken to one another outside of board meetings concerning issues, topics, or votes to be taken at future meetings of our board. My reputation has been damaged as a result of this story. I would expect a written apology from the Star.

It is important for your readers to understand that Mr. Lombardi in no way approached the board asking to be appointed as an assistant assessor or as a consultant. It is unfortunate that Mr. Lombardi is unable to assist us with pending litigation. Mr. Lombardi's vast experience and knowledge of real estate values would have been of great assistance to the board and to the Town of Winchester.

It is the board's duty to assess fairly and equitably. We have done that in the past and we will continue to do so in the future.

**Eric Josephson**
**chairman, Board of Assessors**

*Editor's Note: For the record, the Star first learned of the appointment when it received a call from one person following the May 25 meeting. By the next morning the Star had spoken to every person who was in that room during the meeting, except Mr. Josephson, who could not be reached for comment until May 27.*

## BEACON HILL ROLL CALL

ROLLCALL, from page 10A

A Yes vote is against allowing voters to reduce property taxes. A No vote is for allowing voters to reduce property taxes.

Casey voted yes.

**Keno (H 5200)** — House 104-52, rejected an amendment prohibiting bars and restaurants from installing Keno machines. The budget includes a section directing the Lottery Commission to implement Keno in the state.

Amendment supporters argued these machines will make bars and restaurants into mini casinos and encourage more gambling by those who can least afford it.

Amendment supporters said Keno has worked well in other states and will generate some $50 million annually in much needed tax revenue.

A Yes vote is against Keno in restaurants and bars. A No vote is for Keno in restaurants and bars.

Casey voted yes.

**MBTA FARES (H 5200)** — House 131-21, rejected an amendment raising MBTA fares to $1. Current fares are 85 cents for the subway and 60 cents for the bus. Amendment supporters said state funding of the T is excessive and argued those modest hikes will insure that riders, rather than all taxpayers, pay more.

Amendment opponents said a hike will hurt public transportation users and argued an increase not be imposed without a public hearing.

A Yes vote is for the hike. A No vote is against the hike.

Casey voted no.

**PRIVATIZE (S 1642)** — Senate 29-9, refused to table a new version of the bill restricting privatization of state services. The measure permits privatization only after the administration can prove that a private contractor will deliver equal services for less money. It also requires contractors to pay at least average private sector wages and allows the state auditor to reject private contracts if certain guidelines are not followed or if the privatization is not in the public interest. Bill supporters said the measure is a reasonable compromise which insures any privatization is fair and saves money.

Some bill opponents said the measure effectively kills any privatization. Others urged tabling to give senators time to read the new version.

A Yes vote is for tabling the bill. A No vote is against tabling the bill.

Shannon voted yes.

**PRODUCT LIABILITY (S 713)** — Senate 22-8, rejected a bill establishing a 10-year statute of limitations for bringing certain product liability suits. Under current law, some companies can be sued anytime up to three years following an injury. Supporters said it is unfair for companies to be sued 25 years later when their customers may have modified the original product and sold it used to someone else. Opponents said a task force in 1986 recommended against the 10-year limit and argued the current law is fair.

A Yes vote is for the 10-year limit. A No vote is against the 10-year limit.

Shannon voted yes.


BATHROOMS

Kitchen Renovations and Repairs
GAS and OIL FIRED HEATING SYSTEMS
• Plumbing Installed to Owner's Satisfaction • Disposal • Water Heaters • Instant Hot Water Dispensers • Carpentry
• Gas and electic water heaters • Gas Fitting • Plumbing fixtures and supplies
Sold and Installed by Competent Workmen
J.J. BLACK & SONS, INC.
25 Houghton St., Woburn 933-1947
Master Plumbers-Mass. Lic. 5849-8891

No Points
No Closing Costs
DISCOVER YOUR ADVANTAGE
To finance, refinance, or cash out – a home, condo, vacation house, or income property – the first place to call is Advantage.
7.5% APR
Loan amounts from $100,000 to $203,150 (Primary residences only). Rates subject to change without notice. MA Mortgage Licenses: ML0113 & MB0130. Call for low jumbo rates, adjustables, and 2-steps.
ADVANTAGE MORTGAGE
Call Scott Savitz at
(617) 576-0666

FOOT NOTES
by Joseph B. Gimbel, D.P.M.

JUST DON'T CALL THEM 'ARCH SUPPORTS'

What did old Aunt Millie do about her aching feet? She probably headed to the five-and-dime for some arch supports. Did they stop her feet from hurting? Probably not. In some ways, times haven't changed. The type of mass-produced products Aunt Millie used are still no substitute for prescription orthotics placed inside shoes to relieve foot problems. Much more than arch supports, these custom-made devices are designed to fit each individual's foot and unique condition. Then misalignment of muscle and bone causes painful problems, orthotics can provide a constant, gentle redirection of the foot to its proper position, eliminating muscle strain, painful pressure points, and improper foot rotation.

Gradually orthotic devices will become more comfortable as the foot becomes conditioned to its new "proper" position. Custom orthotics, just like individualized foot care, are designed to meet the specific needs of each & every patient who comes to us. Tired of painful steps taking the smile out of your day? It's time, then, to call us for professional podiatric care. Our offices are conveniently located at 677 Massachusetts Ave., Arlington. PH: 641-0107. House call appointments available.

P.S. Prescription orthotics are usually constructed of plastic or super-strong woven fibers from a plaster cast of the foot.

677 Massachusetts Ave. 641-0107

Greater Boston's best kept secret for home mortgages...
30-Year Fixed Rate
8.375* 30 YR. 8.375* APR
No Points – No Closing Costs
New or Refinance
Now you can take advantage of some of the lowest mortgage rates in Greater Boston...from 1-year adjustable to 30-year fixed...with a wide variety of options to fit your particular needs. Call your local Central Bank office today for complete details.
Other competitive rates and terms available.
CENTRAL BANK
198 Lexington Street (4 Corners) · Woburn, MA 01801 · 935-7856
Michael E. Stewart, Branch Manager
275 Main Street · Woburn, MA 01801 · 935-1504
Susan D. Reed, Branch Manager
Other offices in Arlington, Boston, Burlington, Chestnut Hill, Malden and Somerville.
Deposits insured in full by FDIC and Share Insurance Fund.
* Rate effective 6/4/93; subject to change without notice; restrictions apply.
Equal Housing LENDER

If you love gardening, you'll want to know what's happening this week at Mahoney's.

What to get for Father's Day?
If this question is on your mind, may we suggest Mahoney's for terrific answers.
Trees and Shrubs: We have New England's best selection of healthy beautiful, hardy trees and shrubs. From the common to the specimen, we'll have something that will grow on Dad for years to come.
Lawn Care: Whether his lawn is a weekend chore or a labor of love we have everything to help. At great prices, too.
Gardening books and tools: Whatever kind of gardening Dad loves, he'll appreciate the right tools and how-to books to do it better.
Perennials: A perennial garden will give Dad an entire summer of pleasure. Come in and explore our great selection of best quality perennials..
Watering Supplies: New hoses, sprinklers and timers will make watering easier and save on water bills, too. You know your Dad will love that!

10" Hibiscus
Great patio plants, these hibiscus bloom all summer long. Available in red, pink, orange or white. Reg. $14.98
only $9.50

Emerald Green Arborvitae
Reg. $39.98, these 3½-4' evergreens make wonderful hedge plants.
only $19.50

Assorted Annuals
Choose from Salvia, Impatiens, Petunias, Ageratums, Marigolds and more!
4-Paks now only 98¢
Full flat of 12 4-paks $9.50
Sale prices good through Wed., June 16, while supplies last. Prices/supplies may vary between locations.

Visit us weekdays and avoid the weekend rush.
Mahoney's GARDEN CENTERS
Farm Stand Now Open
Winchester (617) 729-5900
Tewksbury (508) 851-2712
E. Falmouth (508) 548-4842
Stoneham (617) 279-1230
Boston (Florist only) (617) 951-1444

# AROUND TOWN


Get your daily bread a little earlier.

Why wait to go to the bank, when you can come to the Winchester Savings Drive-Thru at 7am? From June 1st through Labor Day we're extending the hours at our Main Street office to make banking more convenient than ever.

Our new Main Street Drive-Thru hours are:

**Mon-Wed: 7 am-5 pm**
**Thurs-Fri: 7 am-6 pm**
**Saturday: 8 am-12:30 pm**

Wake up to a better way to bank at Winchester Savings.

Winchester Savings Bank

Winchester: 661 Main St., 278 Washington St.
Woburn: Star Market Shopping Center, 344 Cambridge Rd

Equal Housing LENDER

Member FDIC/DIF


AROUND, from page 9A

you to join the many dedicated men and women who serve as volunteers at blood donor drives. We constantly need new recruits to act as registrars, donor aides, canteen workers, and drivers. Training will be provided and the schedule is flexible. A minimum of three hours a month is all that is required. Call Dottie Engler at 461-2034 or Pat Dwight at 527-6000 for more information.

## Area senior citizens to receive reduced fare MBTA I.D. cards

Senior citizens and eligible persons with disabilities in Winchester and the surrounding area will be able to receive reduced-fare T identification cards when the MBTA visits the Jenks Senior Center, 109 Skillings Road, Winchester on Thursday, June 10, between the hours of 9:30 a.m. and 2:30 p.m.

With a Senior Citizen I.D. card or Transportation Access Pass, passengers may ride T subways for 20 cents, local T buses for 15 cents, and express or zoned buses, commuter rail and commuter boat for half fare. These reduced fares will be effective at all times.

To obtain an MBTA Senior Citizen I.D. card, individuals must bring proof that they are 65 years or older: a driver's license, birth certificate, citizenship papers, baptismal record, passport, food stamp I.D. card, green card or hospital card (not Blue Cross or Medicare.) A 50 cent cash fee is required.

Senior citizens who already have an MBTA Senior Citizen I.D. Card do not have to apply again; this card does not expire.

Persons with disabilities desiring a reduced-fare Transportation Access Pass must be approved previously by the MBTA and must bring their notification of approval with them. A $3 fee is required.

To obtain approval status, an application must be completed and signed by a physician, psychologist or licensed social worker (level III). Completed application forms must be returned to the Senior and Access Pass Office for review, after which applicants will be sent notification of approval or denial. Please allow 14 days for review.

Application forms for Transportation Access Passes, or additional information on reduced fares for senior citizens or persons with disabilities, can be obtained by calling 722-5438 (TDD 722-5854) or by writing: MBTA Senior and Access Pass Office, Downtown Crossing Concourse, 7 Chauncy St., Boston, Mass., 02111.

## Study skills course at Minuteman Tech

Registration is being accepted for Students: Making the Grade With Study Skills offered at Minuteman Tech Summer School. Two one-week sessions are available. Session I meets July 5 through 9, noon to 3 p.m., and Session II meets July 12 through 16, noon to 3 p.m.

This is an ideal course for students in grades seven through 12 who need to develop efficient, time saving, study techniques for mastering school subjects. Students, learn strategies that improve listening, note taking, reading comprehension, memorizing, test taking and much more.

Study skills are the great equalizer. They provide the missing link for bright capable learners whose potential is not reflected in school grades. Furthermore, study skills demystify the learning process thereby offering all students the means to become organized and confident learners.

Students learn how to manage time they spend studying to gain maximum understanding in and out of class. Efficient techniques lead to improved grades and enjoyment in academics. This is the road to increased motivation and academic success.

The instructor, Roberta Wolman, is a full time Reading and Learning Disabilities Specialist at Minuteman and a registered educational tutor with the Learning Disabilities Network in Hingham. She has been a successful instructor of study skills since 1972. In addition, Wolman is an expert in SAT preparation. She has served as a consultant and author in the field of education.

For your convenience, you may register by calling Minuteman Tech Community Education at 861-7150, 8 a.m. to 4 p.m. Monday through Friday. Telephone registration is also accepted. To obtain specific course information contact the instructor in the evening at 721-1065. The course fee is $95 (materials $6).

Roberta and William Dowling, Wade and Jane Welch, Ida Boodakian and Marie Banks celebrate the success of the Celebrity Auction at a party thrown by Freya and Ron Surabian following the auction.

## W.H.S. class of '73 to hold reunion

Winchester High School class of 1973 will be celebrating its 20th reunion on Saturday, Aug. 7, from 7 p.m. to midnight at the Woburn Country Club.

They are still trying to locate one third of the class. Please help by sending any addresses to Pam Beck, 21 Gap Head Road, Rockport, MA 01966.

## Notice of vacancies Finance Committee

Five members
Three-year terms
Duties: The Finance Committee annually reviews the town manager's proposed budget. After review and public hearing, the committee prepares its recommended budget for town meeting action. The Finance Committee also prepares recommendations on all town meeting articles which involve the expenditure of town funds.

If interested, submit a letter to one of the following by June 15, 1993:
Chairman, Board of Selectmen, 71 Mt. Vernon Street; Chairman, Finance Committee, 71 Mt. Vernon Street; Town Moderator, c/o Town Clerk, 71 Mt. Vernon Street

## Red Cross points out need for donors

Participate in an important life giving service. The American Red Cross would like you to join the many dedicated men and women who serve as volunteers at blood donor drives. We constantly need new recruits to act as registrars, donor aides, canteen workers and drivers. Training will be provided and the scheduling is flexible. A minimum of 3 hours a month is all that is required. Why not make the decision now to join an organization dedicated to humanity. For information call Dottie Engler at 461-2034 or Pat Dwight at 527-6000.


Recycle this newspaper

Semi-Annual Savings!!

10-50 % off

◆ ALL BRAS!
◆ ALL BOTTOMS
◆ ALL SLIPS
◆ ALL CAMISOLES
◆ ALL BODY BRIEFERS
◆ AND MORE!

◆ Including 25% off all BALI, OLGA, & WARNERS
◆ Superior Selection ◆ Bras to size 52; Cups to "H"
◆ Every Major Brand Name!
◆ Plus, the everyday expertise of our trained fitters!

*(Previously marked down items excluded; sale ends June 30, 1993)*

Phone Orders: Contact your local store or call us toll-free at 1-800-922-0504

Lady Grace INTIMATE APPAREL

MASS: Brookline • South Shore Plaza • Watertown Arsenal • Malden • Hanover Mall • Cape Cod Mall • Lawrence • Greendale Mall, Worcester • Haverhill • Liberty Tree Mall • Emerald Square Mall • Westgate Mall • New Bedford • N.H.: Pheasant Lane Mall • Mall at Rockingham Park • Fox Run Mall • Manchester • MAINE: Maine Mall, So. Portland • FLORIDA: Delray Beach Mall



DISCOUNT OIL

.79 9¢ per gallon

150 gal. min. C.O.D.

933-0156



Belmont Hill School
FIELD HOCKEY CAMP
Girls - Ages 10-18
August 9-13
Individual Instruction

All inquiries should be directed to:
BELMONT HILL SCHOOL
Belmont, MA 02178 Telephone School (617) 484-4549



Creating Gardens in the Shade.

Did you want a subtle, sophisticated shade garden? A cool retreat? Or a cheerful colorful corner to glimpse from the kitchen window? Do you prefer a formal or natural style?

*Let mac's create your own shady retreat.*

mac's landscaping
*"Where Pride Surrounds Every Job" Since 1975*
128 Franklin St., Stoneham, MA 02180
A FULL SERVICE LANDSCAPE COMPANY

*Call for a Free Estimate*
*(617) 438-8100*



KAPPY'S LIQUORS
215 Alewife Brook Parkway
Rt. 16, Cambridge
Between Ground Round and Dunkin Donuts
Fresh Pond Circle
Tel. 547-4767
Prices Effective Through 6/15/93
Your Personal Check Always Welcome

WINE DISCOUNTS
15% Off 12 Assorted 750 MLS
10% Off 6 Bottles Any Size

| VODKAS 1.75L | GINS 1.75L | BACARDI LIGHT & DARK | KORBEL BRUT EXTRA DRY |
|---|---|---|---|
| SS Pierce....8.99 | Surfside.....8.99 | $13.99 1.75 L | $7.99 750 ML |
| Smirnoff....13.99 | Seagram's..11.99 | | |
| Stoli.....18.99 | Beefeater..19.99 | | |
| MILLER LITE SUITCASE $12.49 | HEINEKEN & AMSTEL LIGHT 12 pk - 12 oz. BOTTLES $16.99 | MEISTER BRAU 12 pk. CANS $3.99 | CARLO ROSSI TABLE WINES $6.99 4.0 L |

• See the Globe for All 100 Fathers Day Specials •



DON'T TAKE A VACATION
FROM HEALTH, FITNESS and FUN!

Summer is a perfect time to START on a path that could change your life! Regular exercise will help you – • Feel and look Better • Control weight • Reduce the risk of illness • Become more active and enjoy life!

• Air Conditioned complete Fitness Center Facility
• 5 Lane Swimming Pool
• Complete Aerobics & Step Program –
ALL AT NO EXTRA COSTS

*It's Never Too Late to Start!*

Join NOW for the summer. If you choose to stay after Sept. 1, you'll pay only our affordable monthly fee.

ADULT MEMBERSHIP $132 Fun, friends & Fitness!
COLLEGE STUDENTS $80 Get Fit this Summer!
FAMILY MEMBERSHIP $152 2 Adults, All Children under 18
SENIORS $122 Enjoy all the benefits of the Y!

The YMCA of Greater Boston

Summer Special Rates Available through June 30.
North Suburban Family Branch • 137 Lexington St. • Woburn • 617-935-3270

Win Red Sox Tickets for You and Dad at Middlesex Mall!

Middlesex Mall is giving away 10 pairs of baseball tickets for the Red Sox vs. Seattle Mariners game on Saturday, July 17, 1993.

Just fill out this entry form and drop it off in any entry box located in the Middlesex Mall stores.

ABC Retail
All For A Dollar
Burlington Singer Sewing
Cooper Jewelers
Dress Barn
Hit or Miss
Honeycomb
Jenny Craig
Jo-Ann Fabrics
Ken's Deli
Kid's Convertibles
Kitchen Etc.
Learning Express
Linens n Things
Lingerie Factory
Matthews Hallmark
Papa Gino's
Payless Shoe Source
Pepperidge Farms
Pinches & Pounds
Quality Cuts
Strawberries
Video Vision
Market Basket • Loehmann's • Caldor

Middlesex Mall Red Sox Ticket Give-away Entry Form
Name _____
Address _____
City/State/Zip _____
Phone _____
Entry forms may be dropped off at entry box in center of mall through 6/20/93.

MIDDLESEX MALL
43 Middlesex Turnpike
Burlington
617-229-6541

Open 10 am - 9:30 pm Daily, Sunday Noon - 5
Easy to get to: Take Exit 32B off Rte. 128, turn left at end of exit. The Mall is half a mile on left.

# BUSINESS NEWS

## REAL ESTATE TRANSFERS

**ARLINGTON**
40 Alfred Rd, $187,500, 05/24/93, Pero Family Tr To James L Pero.
39 Avola St, $160,000, 05/21/93, Nelida M Trevino To David W Moran.
11 Governor Rd, $163,000, 05/21/93, Edward J Reardon To John J McGoldrick.
10 Grove Street Pl, $182,000, 05/21/93, Robert E Williams To John C Kessler.
58 Lombard Ter, $170,000, 05/26/93, Samuek H Tinsley Jr To Victor M Rivera.
39 Lorraine Ter, $152,500, 05/26/93, Kathleen T Sullivan To Michael A Trethewey.
993 Massachusetts Ave, $85,000, 05/26/93, Virginia A Hendry To Elaine M Buchanan.
1068 Massachusetts Ave, $67,000, 05/18/93, Fdrl Dpst Ins Corp To Clifford E Rober.
16 Newland Rd, $165,000, 05/21/93, Sean Broderick To Kevin L Croxen.
12 Orlando Ave, $182,500, 05/26/93, Laura J Liscio To Laura J Liscio.
129 Overlook Rd, $190,000, 05/21/93, Alan A Wrigley To David A Dagg.
106 Richfield Rd, $177,600, 05/26/93, Roberta J Brozek To Robert R Rowe.
90 Valentine Rd, $227,500, 05/25/93, Edward W Pickering To George J McDowell.

**BELMONT**
81 Grant Ave, $147,000, 05/21/93, Grant Ave Rlty Tr To Lev V Mukhaelyan.
73 Slade St, $252,500, 05/21/93, Barbara L Caust To Andrea Hassol.
22 Van Ness Rd, $258,500, 05/24/93, Newton South Co-Op To Mark W Alibrandi.
17 Woods Rd, $226,000, 05/21/93, Mary C Bagley To Martin P Conley.

**DEDHAM**
80 Beech St, $169,000, 05/26/93, Robert L Mazza To Olav P Hegland.
373 Cedar St, $157,000, 05/25/93, Andrew A Scott To Gary R Edgar.
249 Vincent Rd, $255,000, 05/24/93, Edward P Vozzella To Lawrence R Manning.
54 Winstead Ave, $180,000, 05/26/93, Joseph T Connors To John J Hallinan.

**MEDFIELD**
167 Harding St, $208,000, 05/25/93, William J Kelly To Scot F Petrie.
15 Longmeadow Rd, $215,500, 05/24/93, Robert A Henderson To Frank Garrison.
5 Millbrook Rd, $378,120, 05/26/93, John T Mahoney III T To William J Stanton.
7 Pilgrim Ln, $230,000, 05/24/93, Suzanne M Reardon To Benjamin Dominguez Jr.

**NEEDHAM**
285 Central Ave, $190,000, 05/25/93, Sharyn Greeley To Frank W Larder.
148 Sylvan Rd, $220,000, 05/25/93, James F Whiting To Douglas A Straus.

**NEWTON**
98 Albert Rd, $205,000, 05/18/93, Joshua M Liburd To David P Huenemoerder.
234 Arnold Rd, $450,000, 05/26/93, Benjamin Lipson To Steven Wolberg.
260 Boylston St, $117,500, 05/25/93, Matthew W Miller To Robert Berger.
25 Bruce Ln, $448,700, 05/19/93, Leonard Sicilian To Kevin Wilkins.
134 Crafts St, $204,000, 05/21/93, Christopher Babcock To Mary M Gudejko.
38 Cummings Rd, $220,000, 05/21/93, Larry R Brown To Elena Lozovskaya.
51 Hartford St, $220,000, 05/18/93, David C Miller To Margaret Starley.
63 Kenwood Ave, $386,000, 05/25/93, John B Southard To Jill Lovett.
61 Moulton St, $245,500, 05/24/93, Mildred F Colantuono To Robert W Cavicchi.
23 Prospect St, $170,000, 05/25/93, Glenn Abadir To Jeffrey M Cox.
108 Ridge Ave, $395,000, 05/25/93, Lawrence Bookman To William J Kelly.
65 Saco St, $145,300, 05/24/93, Pioneer Fncl Co-Op To Anatoly Gershman.
655 Saw Mill Brook Pky, $120,000, 05/21/93, Neil S Mendelson To Anna U Feinhaus.
31 Waverly Ave, $325,000, 05/26/93, Deborah A MacDonald To Michael J Hathaway.

## Baystate Financial announced affiliation

Montuori is the president of the North Suburban YMCA Board of Directors, and a member of the General Board of Directors for the Greater Boston YMCA. She is a soccer coach for the Massachusetts Olympic Development Program and sits on youth boards for the town of Winchester.

A 1987 graduate of Boston College, Montuori was the recipient of the Daniel Lyons Scholarship award for academic and athletic excellence. Montuori captained both the women's soccer and softball teams and was selected First Team All American Honors in soccer.

At Winchester High School, Montuori earned All Scholastic Honors in two sports and was selected by The Boston Globe as Female Athlete of the Year.

Said a spokesman for Baystate Financial Services, "We wish Montuori good luck as she ventures on her own and we are proud that she is an affiliate of Baystate Financial Services."

Maria Montuori

**NORWOOD**
17 Glendale Rd, $140,500, 05/24/93, John W Clark To James G Reen Jr.
219 Rock St, $58,000, 05/26/93, Steven J Connors To Nicholas Ferrara.

**WINCHESTER**
10 Francis Circuit, $335,000, 05/26/93, Bradan J Curley To E Michael Burka.
12 Mystic Ave, $365,500, 05/25/93, Debra A Caffi To David S Wendell.
2 Olde Lyme Rd, $299,250, 05/24/93, Thomas L Khoury To Jeffrey A Casey.
16 Plato Ter, $360,000, 05/21/93, Jong-Ping Hsu To Derek Straub.
9 Prospect St, $423,500, 05/26/93, Klaus J Lowenstein To Michael R Caffi.


TOP FUEL CO.
75.9¢ Per Gallon C.O.D.

617-279-4520
Price subject to change

ESTATE AND FINANCIAL PLANNING IN THE NINETIES
SEMINAR
✓ How to minimize estate taxes and avoid probate
✓ New and proposed Federal and Massachusetts tax changes and how they will affect you and your family
✓ The benefits of professional money management
featuring
James P. Maselan, Esq.
of Maselan & Jones P.C.
and
Dexter A. Dodge, President
Jay Henderson, Managing Director
Freedom Capital Management Corporation
Who should attend:
Individuals with a liquid net worth of $500,000 or more
Wednesday • June 16th • 7:00-9:00 p.m.
The Burlington Marriott Hotel • Burlington, MA
RSVP
Seating is limited. For your reservation, or for more information, please call Michelle Moses at (617) 270-2237
Tucker Anthony Incorporated
25 Burlington Mall Road • Burlington, MA 01803

Arlington Sewing Center
CLOSING*
*New Location–Burlington
All
SEWING MACHINES, FABRIC, NOTIONS & CRAFTS
30%-70% OFF
EVERYTHING MUST GO!
1343 MASS. AVE.
Arlington • 646-4050

Charles River Hospital
An Invitation
OPEN HOUSE
Sunday, June 13, 1993
2-4 pm (rain or shine)
You are cordially invited to attend the gala celebration and family barbecue marking the completion of renovations and the expansion of services at the new Charles River Hospital.
building tours
family activities
food
balloons
and more...
Please park at the Wellesley Main Library at 530 Washington Street and take our shuttle
Charles River Hospital
203 Grove Street, Wellesley, MA 02181
617-235-8400 / 800-426-CRH3

IN A CLASS OF ITS OWN
Lawrence Memorial Hospital School of Nursing
Part-time
Evening Program
2-Year Day Program
Full or part-time
Sept. or Jan. admission
Financial Aid
On or off campus living
FREE OPEN HOUSE
Thursday
JUNE 17, 1993
Take the first step towards your professional nursing career. Speak with our faculty and explore your opportunitites. Our school is affiliated with Regis College and is fully accredited by the NLN.
For further information, call:
LMH School of Nursing
(617) 396-9250, x499
170 Governors Avenue
Medford, MA 02155

NEW HAMPSHIRE'S WHITE MOUNTAINS RESORT VACATION DESTINATION
Golf Packages from $66. ppdo midweek
Includes: Golf, Breakfast and Dinner with choice of menu.
On Premise Facilities
18 Hole Golf Course, instruction
• 90 Unit Resort • 2 Tennis Courts
• Restaurant, Lounge • Snack Bar
• Indoor/ Outdoor Pools • Game Room
• Sauna, Jacuzzi • Entertainment
Reservations/ FREE Brochure call:
1-800-227-4454
Jack O'Lantern
A Family Tradition for 46 Years
Woodstock, NH 03293
Exit 30 off I-93

SWAN
Let Boston SWAN carry your message to over 500,000 suburban households...
∞
The Suburban Weekly Advertising Network can reach an exceptional audience in 90 communities via 65 newspapers. And this can all be accomplished with the ease of only...
one ad, one order, and one bill.
Call Jack Shea or Janice Riley
617-728-6713
New! ...a million HH in Conn. and R.I.
Bay State Weeklies • Beacon Communications
Harte Hanks Communications
Mariner Newspapers • Norfolk Newspapers
North Shore Weeklies

DANA PLACE INN'S SUMMER ESCAPE
2 NIGHTS • 3 DAYS
$259.00 Plus Tax & Grat.
Effective June 18
Per Couple
• Two Night's Lodging
• Our Full Breakfast Menu
• Dinner Both Evenings
• Box Lunch Two Days
• Innkeepers Tea at 4:00 p.m.
• Two Tickets Wildcat Gondola, or
• Two Tickets Attitash Alpine Slide
• Movies in Lodge Room
• Indoor Pool & Jacuzzi
An Old Fashion Resort Summer
Dana Place Inn
Jackson, NH 03846
1-800-537-9276

Team up with
Boston SWAN
and
Harte-Hanks Community Newspapers...
...for an advertising opportunity that can't be missed. With Boston SWAN and SWAN member Harte-Hanks Community Newspapers, your advertising message can reach over 500,000 households in the suburban metro area. You can attain a 49% household penetration with the 13 Harte Hanks suburban newspapers and reach readers who average over $63,000 household income...that's a target audience with mass buying power! So, next time you decide to send your message and you're trying to do it in the most cost-efficient manner, remember that with Boston SWAN and Harte-Hanks you will do just that.
• DON'T WASTE PRECIOUS AD DOLLARS ANYMORE •
Call now for 1993 rates...
and become a part of the network today!!
Jack Shea, Advertising Director of Boston SWAN
(617) 728-6713

A VIEW FROM NEW HAMPSHIRE'S WHITE MOUNTAINS
It's great to be a kid!
By Dick Hamilton

SPECIAL ADVERTISEMENT TO THIS PAPER
NUMBER EIGHT IN A SERIES OF TEN
The best part of having kids may be the opportunity to re-experience those things which make childhood so special. Like Story Land, Santa's Village and Six Gun City...three family attractions in the White Mountains that are so much fun, with so much to see and do, that if you don't have kids, borrow some for the day. These attractions are really worth the trip.
Santa's Village and Six Gun City, both on Rt. 2 in Jefferson, are perennial favorites and, like Story Land, since children under four are admitted free with an adult, they're very affordable for families with young children. At all three attractions admission entitles you to unlimited rides and shows.
No matter what your age, Christmas always holds a special magic, and so does Santa's Village. Here you can meet Santa and his elves, talk to Rudolph and even feed real reindeer. The rides alone could keep you occupied for the whole day: splash down the Yule Log Flume; ride the roller-coaster, an old-fashioned car, the train that circles the Village, or the carousel. There are shows, too, including trained macaws, some of the cleverest birds you'll ever see.
Even kids from the East are fascinated by the Old West, so little wonder Six Gun City is so popular. There are cowboy skits where kids can get in the act and help the sheriff catch the outlaws. And if full size horses seem intimidating to your little ones (or to you), stop by the Miniature Ranch and see miniature horses, burros and goats. There are pony and burro rides, a log boat, and the Tomahawk Run Waterslide that has a hair-raising 360° turn. There's also an outstanding collection of over 100 horse-drawn vehicles.
From Jefferson, follow Rt. 2 east to Gorham, and then turn south on Rt. 16 to Glen. This route will take you through scenic Pinkham Notch, near the base of Mt. Washington, and past some fabulous views. Your next stop is Story Land.
Set on 20 beautifully kept acres, Story Land has 16 wonderfully themed rides from the new Bamboo Chutes, an oriental-themed water ride; Dr. Geyser's Remarkable Raft Ride to a Space Fantasy Ride, the Polar Coaster, and the Story Land Queen sailing ship. There are storybook characters to meet including Cinderella and Heidi's Grandfather, a host of activities, live animals and a Farm Follies Show that will get you humming along.

NEW HAMPSHIRE OFFICE OF TRAVEL AND TOURISM DAVID BROWNELL
Santa's Village, Six Gun City and Story Land are so much fun that if you don't have kids, borrow some for the day.
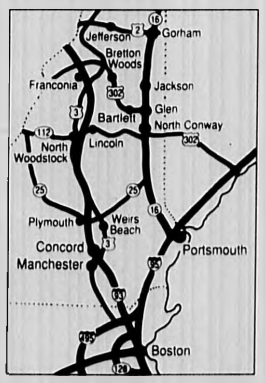

SANTA'S VILLAGE, Rt. 2, Jefferson. $11; under 4 free. SIX GUN CITY, Rt. 2, Jefferson. $9.25; under 4 free. STORY LAND, Rt. 16, Glen. $14, under 4 free. At all three attractions, admission includes unlimited rides and shows.
IT'S RIGHT IN NEW HAMPSHIRE
For more on things to see and do in the White Mountains, write for a free Travel Guide and Map: Box 10B, North Woodstock, NH 03262. Tele. 603-745-8720 or 1-800-FIND MTS.

# WINCHESTER NEWS

## Town Day fills downtown

TOWN, from page 1A

their approval of the Town Day Committee's inclusion of more hands-on activities for the children and noted especially the assistance of people manning the activities. Cassino, who has three children added, "We really enjoyed ourselves this year."

Another honorable mention in the events category was the Rubber Duckie race, for the benefit of Winchester Youth Baseball/Softball. A $5 donation entitled the spectators to watch their duck compete for three prizes as it battled with others to reach the waterfall. Race officials Fred DeSimone and Bob Nutile maneuvered in a row boat to set up the race. According to contest organizer Lanie Higgins, the Batchelor family won two tickets anywhere in the U.S.; Rachel Anglin, 5, won $1,000, while Geraldine Butz won the $500 prize.

Chamber of Commerce Executive Director Catherine Alexander said the committee will be meeting soon to discuss next year and how to expand a more "home-spun" focus. "We are going to try and look at how Town Day has evolved and key in on the activities rather than focusing simply on more booths," said Alexander.

The Celebrity Auction, auctioning off various town personalities, was an idea conceived by Celebrity Auction Committee member Freya Surabian and it was a resounding success. With the goal of raising funds to benefit the Youth Center, Committee member Dolly Volpe—O'Malley said everyone got excited about working for a good cause.

With approximately 500 people in attendance, "I think in a way, it was better that it was inside, people were crowded into one room and got caught up in auction fever," said Volpe—O'Malley in a telephone interview. "I have to add that while the entire committee worked hard, Freya Surabian put in a tremendous effort to make this event a success," said Volpe—O'Malley.

"It was a great community effort to reach the $10,000 goal," she said. Volpe—O'Malley said Michael Boodakian left the auction, went to his store and brought back some Oriental rugs which were auctioned off to bring the goal closer. And resident George Whitehead kicked in $400 to make up the balance, just to bring the group over the top.

Recreation Director Lee Evans said the money raised would support some of the operations of the youth center. "It was a wonderful event. It exceeded all of our expectations," said Evans. "We don't have town funding (for the Youth Center) for FY'94 so it's a tremendous help," she added.

PHOTO BY CHRIS BENTLEY

Jean Toussaint (l) and Mike Callahan arrange their hats prior to the ceremony.

## Graduation Day arrives

GRADUATION, from page 1A

plause from their classmates, but the loudest was for Jonathan Simeone, who has been blind since birth. As he received his diploma after being led to the podium by his twin brother Justin, the class cheered and gave him a standing ovation. Jonathan said he was surprised by the ovation as was his father Robert.

"It's quite an achievement," said Robert, "An important phase has been completed in his education. "Jonathan is going to University of Massachusetts at Amherst where he'll major in sports management. Justin will be attending Norwich Academy in Vermont as a business major.

"I was proud when I heard the ovation," Justin said, "Jonathan deserves the credit."

Several of the graduates hugged Ritchie. He also received two apples, a grapefruit, an orange and a banana from various students. Henry Kayulu said the stunt was a gesture of thanks to Ritchie.

Kayulu is a native of Zaire who has lived here six years. He felt great relief after receiving his diploma, saying, "All the pressure is off." His foster mother Penny Sparrow called Kayulu's graduation an extraordinary achievement. "He missed a lot of school early in his life and has been learning in a foreign language," she said. Kayulu is planning a career in law enforcement.

There were other stunts. John Rauseo did a cartwheel on his way to receive his diploma. Adam Wangerin played with a yoyo as he got his.

There were many hugs, tears and cheers as the ceremony ended. Basil Tsiaousopoulos called the graduation a sentimental occasion with great speeches, but Robert Cellerti may have best summed up the feelings of the day for students and parents when, looking tired but happy, he said, "Thank God it's over."


AMERICAN INDIAN ART
Pueblo Pottery, Kachinas, Rugs & Sand Paintings
We Accept Consignments
ALLIED TRADING CORP.
68 Leonard St. (rear)
Belmont, MA (617) 484-0534 (located behind the Write Source)

"100 Years of Family Fun Whalom Park's for Everyone."
Celebrating 100 Years of Family Fun since 1893
WHALOM PARK
RIDES & WATERSLIDES
open at noon Sat. & Sun.
$10 All Day Ride Pass
$14 Ride & Slide Pass
$3 after 5 p.m.
MONDAY MADNESS begins June 28, Ride Pass $3
New Historical Museum
DINOSAUR CONTEST
Name the new, baby, purple dinosaur and win two FREE Season Passes to Whalom Park.
Contest begins May 29 and ends June 30.
(508) 342-3707 Rte. 13, Lunenburg, MA, Exit 32 off Rte. 2

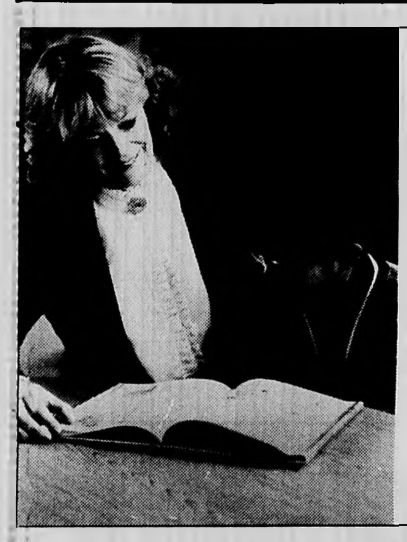
Mother of Three. Principal of Three Hundred. Great American Investor.
Elementary school principal Ellen Kahan tells parents to start buying U.S. Savings Bonds now—so they'll be able to afford college tuition later. "Bonds were the answer for our own three kids," she says. Today's Bonds can be completely tax free when used for education. To find out more, call 1-800-US-BONDS.
U.S. SAVINGS BONDS
THE GREAT AMERICAN INVESTMENT
A public service of this publication

MATERNITY OUTLET
Largest Inventory • Lowest Prices
40% off ENTIRE STOCK with coupon
NATICK (508) 653-5189 Across From Loehmanns FRI-SAT-SUN
READING (617) 944-7074 Opening May 22 Next to Frugal Fannies FRI-SAT-SUN
AVON (617) 424-7094 Industrial Park SAT & SUN
HH

The ANDOVER ALTERNATIVE!
More house for your money!
Jean Fitzgerald
Century 21
Minuteman Realty
In state toll free
1-800-783-3480

White Mountains Crossroads
Be at the center of it all: unspoiled natural beauty, recreation and family attractions year round! Just 165 miles north of Boston.
GOLF • HIKING • FISHING
HISTORIC, SCENIC AND FUN FAMILY ATTRACTIONS
SHOPS • RESTAURANTS • LODGINGS • THEATERS
WRITE FOR FREE COLOR BROCHURE • CALL TOLL FREE FOR RESERVATIONS
IT'S RIGHT IN New HAMPSHIRE
TWIN MOUNTAIN
1-800-245-TWIN
Twin Mountain Chamber of Commerce
Box 194SW• Twin Mountain, NH 03595

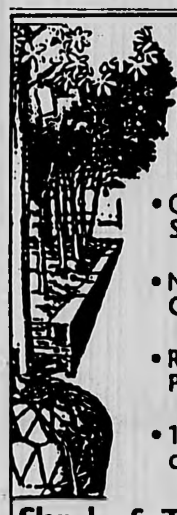
Shrubs & Trees
• Quality Stock
• Northern Grown
• Reasonable Prices
• 1000's to choose from
Shrubs & Trees, Inc.
Route 9 East, 1/2 mile east of Rte. 85
Southboro, MA • 481-5661
Mon.-Fri. 8-7, Sat. & Sun. 8-6

"TWO THUMBS UP!" —SISKEL & EBERT
"It Puts Some Sizzle Into Summer... A Fine, Sexy, Strutting Portrayal of Tina Turner." —Peter Travers, ROLLING STONE
"A Rock 'Til You Drop Knockout." —Rod Lurie, LOS ANGELES MAGAZINE
What's love got to do with it
The true life story of Tina Turner
R RESTRICTED
© TOUCHSTONE PICTURES
STARTS FRIDAY, JUNE 11TH!
LOEWS NICKELODEON 606 COMMONWEALTH AVE. 424-1300
SHOWCASE CINEMAS CIRCLE CLEVELAND CIRCLE 566-4040
LOEWS HARVARD SQ. 10 CHURCH ST. CAMBRIDGE 864-4580

Chiswick Park Theatre
Presents
Children's Theatre
in association with Papa Gino's, Dairy Queen, Durgin-Park, T.J.Maxx
LANDIS & COMPANY ★ Theatre of Magic in
The Sorcerer's Apprentice and Other Stories — Saturday, June 12
&
The Great Vaudeville Magic Show — Saturday, June 19 & 26
Illusion, special effects, comedy and music – as seen with Boston Pops!
Shows 10:00 a.m. & 1:00 p.m. – Order Now!
Call (508) 443-5550
490 Boston Post Road (Rte. 20) Sudbury

Now Open Friday & Saturday Til 10 P.M.

VIDEO HORIZONS SUPERSTORES
1201 Mass. Ave. Arlington 648-4336
342 Mass. Ave. Arlington 646-4945
600 Main St. Winchester 721-1422

ANUCIARSE En Los Clasificados Es Trabajar Para Usted
Soy la persona que le puede ayudar a traducir su anuncio al Ingles!

Mi Nombre es Jeanette, soy una Representante de Venta del Departamento de Clasificados de Lineas. Para Harte-Hanks Community Newspapers.
Si desea asistencia llame al
(617) 487-7352 ó (508) 626-3800, ext. 7352
Durante las horas 8:30 am - 5 pm, de Lunes a Viernes.
Harte-Hanks Community Newspapers

She's finally met her match.
He's handsome, wealthy, seductive.
A Real Lady Killer.
Rebecca De Mornay Don Johnson
GUILTY as SIN
R
LOEWS CINEMA 57 482-1222
LOEWS SOMERVILLE 628-7000
LOEWS FRESH POND 661-2900
SHOWCASE CINEMAS DEDHAM 326-4933
SHOWCASE CINEMAS WOBURN 933-5330
SHOWCASE CINEMAS REVERE 286-1660
GENERAL CINEMA CHESTNUT HILL 277-2500
GENERAL CINEMA FRAMINGHAM
GENERAL CINEMA BRAINTREE 10 848-1070
LOEWS DANVERS
NO PASSES OR DISCOUNT COUPONS ACCEPTED FOR THIS ENGAGEMENT

# WINCHESTER NEWS

## Lynch field clears hurdle

LYNCH, from page 1A

Lynch neighbor and Town Meeting member Robert Dewald said Town Meeting should not approve a plan that still has not been approved by the Conservation Commission. Dewald said the fields committee had failed to get an order of condition for construction within 100 feet of wetlands.

"Why hasn't a notice of intent been filed? Is there an attempt to cover up the wetlands issue by avoiding it until after Town Meeting votes?" said Dewald.

Ciarcia countered that a notice of intent could not be filed without the plan designs, which would only be done after Town Meeting approval. He noted that the recently approved $6.4 million water treatment plan will also have to be approved by the Conservation Commission.

Some neighbors and Town Meeting members said it was illogical for the town to build any new fields until it has a plan to take care of its existing fields.

"The field committee's report tells us that the town has not been successful in properly maintaining the existing fields that we have today, yet we're being asked to appropriate funds to build yet another field..." said Town Meeting member Anthony Conte.

The fields committee said the added green space will allow the town to rotate fields more frequently and rest the other fields in town, a major part of the committee's plans to improve the town's fields. The most contentious issue surrounding the expansion of the Lynch Field is a claim by its opponents that the field expansion is the first step in a long-range plan to build a soccer field complex at Lynch.

Some neighbors have charged the expansion is being done solely for the purpose of providing playing space for the private Winchester Soccer Club, of which Fields Committee Chairman Jay Boylan is the president.

"They talk about green space, but they really mean a soccer field...The proponents have a master plan...We believe they have an agenda to reach a megaplex," said Lynch neighbor Harry McCaul.

Fields committee member Peggy Schleicher said the field will be used for several different organizations, institutions, and residents, including the elementary children at Lynch. "We started with no preconceived ideas... or agendas," said Schleicher.

Some Town Meeting members said the Lynch Field neighbors were not receiving the same considerations Manchester Field neighbors received last year. At Spring 1992 Town Meeting, a plan for major renovations at Manchester Field was scuttled by neighbors of Manchester.

"If I were from precinct 8...I would wonder if precinct 8 count as much as certain other precincts," said Conte.

The present 5-member fields committee — Boylan, Schleicher, Christine McLaughlin, Jim Johnson, and Selectman Gerard Polcari — was formed after last year's field committee was effectively disbanded when its proposal to renovate Manchester was defeated.

The committee members argued against scuttling the Lynch Field expansion, saying the town has been unsuccessfully trying to improve the town's fields for 10 years. "We feel strongly that we cannot afford to do nothing," said Schleicher.

The committee had slated Lynch Field for expansion because of the availability of the Lynch well field and the lack of green space for the elementary students at the school.

The committee argued that the existing Lynch Field was too far away from the school for elementary students and was not handicapped accessible. Lynch School is handicap accessible.

Ciarcia said the new Lynch Field would be one of the most isolated fields in town. Ciarcia said the field was 300 feet away from the nearest home on Horn Pond Brook Road and 180 feet away from the nearest house on Brantwood Road.

The vote to appropriate the $26,000 for field expansion took place after a motion to move the question was made by former Selectman Thomas Schmitt. The motion to move the question, which needed a 2/3 vote, passed 109 to 31.

## Water plant passes

WATER, from page 1A

ing that seeking a waiver was not a logical step. Hogeland said the town could not adequately maintain and protect the watershed area, which is required in order to obtain a waiver. The water shed area is under the control of the Metropolitan District Commission and is primarily used for recreation.

Hogeland also said it was too late at this point to seek a waiver, with the construction of the plant mandated to begin in July.

According to Steve Poulos, chairman of the water committee, 34 towns are building a treatment plant, while 11 have gotten waivers.

"We have come to the conclusion that the waiver option is not tenable... Either we build a plant or we shut down the reservoirs," said Selectman Van Aken.

VanAken said the town should do the inevitable task while interest rates and construction cost are low. "There's a good argument that we get out and do it while it's cheap," said VanAken.

Several committee members added that they believed the MWRA would eventually fail in its attempt to forego a water treatment plant at Wachusett.

Several members of the water committee said that despite the legal steps the town could possibly pursue to delay the plant building, for reasons of public health alone, the plant should be built.

Water committee member and Board of Health member Dr. Randall Swartz said the plant was necessary to decrease the possibility of waterborne diseases, which are 10 times more likely to occur without filtration. Swartz said Giardia, which causes 60 percent of waterborne disease outbreaks in the US, is a particular danger that had to be addressed.

The 10-member Water Study Committee was formed by Fall Town Meeting to present a report at Spring Town Meeting on the town's water system, in particular the treatment plant design. Their study presented at Town Meeting had the approval of the Board of Selectmen and Finance Committee.

Along with the construction of a treatment plant, the town will also be rerouting its reservoir water so that all the water will run through the plant at the South Reservoir. The water in the North Reservoir will be pumped into the Middle Reservoir, which flows by gravity to the South Reservoir. Water from Spot Pond, which supplements the reservoirs, is pumped into the Middle Reservoir.

The town will also build two lagoons adjacent to the South Reservoir which will contain the backwash residue. While one lagoon is being used, the residue in the other lagoon will dry and be shipped away.

Also a 16" water main will be built along Washington and Forest Streets to provide adequate water pressure and fire flow to the Middle Low system.

The plant faced minimal opposition from Town Meeting members. Town Meeting members questioned the committee on 30-year bonds vs. 20-year bonds, the waiver possibility, and the capacity size of the plant, but the final motion passed by a large margin.

The motion to appropriate the money through bonding passed Town Meeting 122 to 10. The motion to allow the selectmen to petition the Legislature for a 30-year plan passed 133 to 2. Both motions needed a 2/3 vote to pass.


MORTGAGE FINANCING? ASK LEADER MORTGAGE

FOR BEST SELECTION OF:
- Fixed and Adjustable Rate Mortgages
- Low Jumbo Rate Loans
- No Points & No Closing Cost Programs
- First Time Home Buyer Loans
- Rate Relock Option

| | RATE | APR |
|---|---|---|
| 1 YEAR ARM | 3.99% | 5.93% |
| 10 YEAR FIXED | 6.75% | 7.02% |
| 15 YEAR FIXED | 6.875% | 7.09% |
| 30 YEAR FIXED | 7.25% | 7.41% |

Please call our Vice-President:
Meredith Spence at 617-648-7900
Open Sat. & Sun. 9:00 a.m. to 2:00 p.m.

Leader Mortgage Company, Inc.
180 Mass. Ave., Arlington, MA 02174
MA Lenders #0004

WE ARE A DIRECT LENDER AND SERVICE OUR LOANS IN ARLINGTON
ARLINGTON 617-648-7900 | BOSTON 617-338-7900 | NEWTON 617-332-7900 | WAYLAND 508-358-5777



Free Ice Cream For Cool Dads At T. Michaels*

THOMSON POPLINS, $26.99!

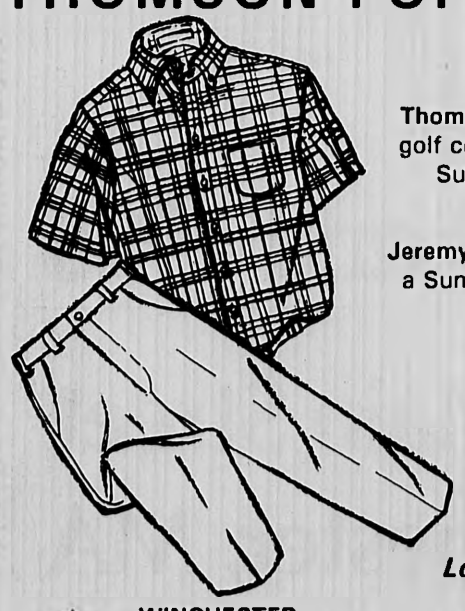

Save 25%

Thomson Blended Poplin Pants go easily from golf course to barbecue. Choose from 6 great Summer colors. Sizes 34,35,36,38,40,42.
Reg. $36 SALE $26.99

Jeremy of Boston sportshirts smartly complete a Summer outfit. Choose from Blended Plaids or Cotton Madras. Sizes M,L,XL.
Reg. $24 SALE $17.99

*Free Ice Cream Cone coupon with any purchase now through Father's Day!

T. Michaels

Looking so good was never so easy!

New Store!
WINCHESTER
528 Main Street
(617)729-1440

HANOVER
Merchants Row, Rtes 53&123
(617)871-8944

Open Seven Days and Thursday Nights



Bridal Directory

BEAUTY
Tailored to your bridal image. 13 yrs exp. Licensed make-up artist & esthetician. Call Ellen 508-881-6570.

CAKES
We'll spend the time with you to design, not just a cake, but a work of art! Donna's Cakes, 617-327-5816.

CALLIGRAPHY
Announcements, certificates, diplomas, invitations, placecards, poetry & verse. Calligrapher, 617-646-8790

GIFTS
Nina's Imports- Specializing in Showers, Wedding, Communions & Christening favors. Dedham 617-329-0014

INVITATIONS
Stationery Impressions - Personalized service, offering a wide variety of invitations, announcements at 15-20% off catalog prices! 617-237-2648.

JUSTICE OF THE PEACE
Jerry Vengrow. Make your wedding pleasant & memorable. Call for free Consultation, 508-872-2060.

LIMOUSINE
Make sure your special day goes right - you can depend on the professionals at Crown Limousine! 872-7300

MUSIC
Dreeben-Ward Duo, Soulful or festive. Flute & classical guitar music. Weddings, receptions, parties. 641-3671

MUSIC
Male Vocalist- The BEST in vocal music for your wedding ceremony. Call Ernest Triplett (Baritone) 617- 964-5927 All denominations.

V&M Music Professional Disc Jockeys, for any occasion. Weddings a specialty. Over 10 years experience. Call: 617-489-1434.

PHOTOGRAPHER
Affordable Photography - Quality work - extremely reasonable! Plus keep every picture taken. 508-393-3736

Elegant. Unobtrusive. Award winning photographer Art Illman has open dates this summer. Call Art Through Photography 508-897-6332.

VIDEOGRAPHER
Videos By David- Professional videos for any occasion. Weddings, corporate, documentary, promotional. 15 yrs experience. 617-484-4878

Call Sam (617) 487-7214 or Linda (508) 626-3800 x7218 to reserve your advertising space.
Home-Media Community Newspapers



ATLAS Liquors
156 Mystic Avenue, Medford, MA
395-4400
MasterCard VISA

CANADIANS • SCOTCH • BLENDS • BOURBON

SEAGRAM'S VO — Sale Price $13.39, Mail-in Coup. 4.00, NET COST $11.99 1.75 Ltr.
CANADIAN CLUB — Sale Price $15.99, Mail-in Coup. 4.00, NET COST $11.99 1.75 Ltr.
CANADIAN LTD. — Sale Price $12.49, Mail-in Coup. 3.00, NET COST $9.49 1.75 Ltr.
LORD CALVERT CANADIAN $11.49 1.75 Ltr. Buy 2 bot., get $5.00 coup.
JOHNNIE WALKER RED $24.99 1.75 Ltr.
TEACHER'S SCOTCH $20.99 1.75 Ltr.
S.S. PIERCE SCOTCH — Sale Price $14.99, Mail-in Coup. 3.00, NET COST $11.99 1.75 Ltr.
GRAND MACNISH SCOTCH — Sale Price $15.99, Mail-in Coup. 5.00, NET COST $10.99 1.75 Ltr.
BALLANTINE SCOTCH $19.99 1.75 Ltr.
CLUNY SCOTCH — Sale Price $13.49, Mail-in Coup. 2.00, NET COST $11.49 1.75 Ltr. Buy 2 bot., get $5.00 coup.
WILD TURKEY 101° $11.99 750 Ml.
JOHNNIE WALKER BLACK $17.99 750 Ml.

MORE GIFT IDEAS FOR DAD
CROWN ROYAL 2 Glass Gift Set $12.99 750 Ml.
GLENLIVET SCOTCH 12 YEAR OLD $17.99 750 Ml. 18 YEAR OLD NEW $35.95
CHIVAS REGAL $16.99 750 Ml.
SEAGRAM'S 7 — Sale Price $12.99, Mail-in Coup. 5.00, NET COST $7.99 1.75 Ltr.
FLEISCHMANN'S PREFERRED — Sale Price $11.99, Mail-in Coup. 3.00, NET COST $8.99 1.75 Ltr.
JIM BEAM BOURBON $12.99 1.75 Ltr.
JACK DANIELS $22.49 1.75 Ltr.
TOMATIN SCOTCH 12 YR. SINGLE MALT $15.95 750 Ml.
OLD BUSHMILL $24.95 1.75 Ltr.

CORDIALS • BRANDY • COGNAC • COCKTAILS
REMY MARTIN VSOP $27.95 750 Ml.
CORONET BRANDY — Sale Price $15.99, Mail-in Coup. 3.00, NET COST $12.99 1.75 Ltr.
FRANGELICO $13.95 750 Ml.
ROMANA SAMBUCA $11.99 750 Ml.
DEKUYPER PEACHTREE SCHNAPPS $6.99 750 Ml.
MIDORI The Original Melon Liqueur — Sale Price $12.99, Mail-in Coup. 3.00, NET COST $9.99 750 ml.
RAYNAL BRANDY VSOP — Sale Price $8.99, Mail-in Coup. 3.00, NET COST $5.99 750 Ml.
IRISH MIST $14.99 750 Ml.
S.S. PIERCE MANHATTAN — Sale Price $8.99, Mail-in Coup. 3.00, NET COST $5.99 1.75 Ltr.

GIN • VODKA • RUM
GORDON'S GIN — Sale Price $11.99, Mail-in Coup. 3.00, NET COST $8.99 1.75 Ltr.
FLEISCHMANN'S GIN $10.99 1.75 Ltr.
TANQUERAY GIN $19.49 1.75 Ltr.
SMIRNOFF CITRUS TWIST Lemon Vodka $7.99 750 Ml.
S.S. PIERCE VODKA — Sale Price $9.49, Mail-in Coup. 2.00, NET COST $7.49 1.75 Ltr.
COSSACK VODKA — Sale Price $8.99, Mail-in Coup. 2.00, NET COST $6.99 1.75 Ltr.
LUKSUSOWA VODKA Original Potato Vodka — Sale Price $16.99, Mail-in Coup. 3.00, NET COST $13.99 1.75 Ltr.
PRIVIET VODKA Imported $14.99 1.75 Ltr.
ZHENKA VODKA — Sale Price $8.99, Mail-in Coup. 2.00, NET COST $6.99 1.75 Ltr.
MYERS RUM — Sale Price $24.99, Mail-in Coup. 10.00, NET COST $14.99 1.75 Ltr.
CAPTAIN MORGAN RUM Spiced/Coconut — Sale Price $15.99, Mail-in Coup. 3.00, NET COST $12.99 1.75 Ltr.
CRUZAN RUM White/Gold — Sale Price $11.99, Mail-in Coup. 4.00, NET COST $7.99 1.75 Ltr.

WINES • WINES • WINES
ALMADEN BAG-IN-BOX Except White Zinfandel $7.99 4.0 Ltr.
INGLENOOK WINES Except White Zinfandel $6.69 3.0 Ltr.
CINZANO VERMOUTH Red/White $4.99 750 Ml.
NEW FROM AUSTRALIA BLACK SILK $4.99 750 Ml.
REPEAT OF A FAVORITE! PARDUCCI WINES CABERNET SAUVIGNON — CHARDONNAY Sale Price $5.99, Mail-in Coup. 2.00, NET COST $3.99 750 Ml. SAUVIGNON BLANC Sale Price $4.99, Mail-in Coup. 3.00, NET COST $2.99 750 Ml.
PAUL MASSON Carafes -All Flavors 3 for $10.00 1.0 Ltr.
BLOSSOM HILL Chardonnay Cabernet Sauvignon $6.99 1.5 Ltr.
MARTINI & ROSSI Asti Spumante — Sale Price $6.49, Mail-in Coup. 2.00, NET COST $6.49 750 Ml.
MARCUS JAMES White Zin./Chardonnay/Cab. Sauvignon/Merlot — Sale Price $4.99, Mail-in Coup. 3.00, NET COST $1.99 1.5 Ltr.
FROM AUSTRALIA CEDAR CREEK Cabernet Sauvignon Chardonnay $6.99 1.5 Ltr.
MIRASSOU Sauvignon Blanc-Red Zin.-White Zin. $6.99 1.5 Ltr.
DOM. ST. GEORGE Chardonnay Cabernet Sauvignon — Sale Price $7.99, Mail-in Coup. 2.00, NET COST $5.99 1.5 Ltr.
SUTTER HOME Sauvignon Blanc $3.49 750 Ml.
CODORNIU Brut Gold — Sale Price $4.99, Mail-in Coup. 1.50, NET COST $3.49 750 Ml.

BEERS • BEERS • BEERS
MILLER GENUINE DRAFT MILLER LITE 12 oz. Cans loose $12.49 Case
MOOSEHEAD BEER Canada 12 oz. bottles $14.99 Case
ARCTIC BAY Canada 12 oz. bottle 2/12 pk $11.99 Case
GROLSCH 12 oz. bottles 2/12 pk $17.99 Case
MICHELOB Reg./Light/ Dry 12 oz. Bottles 2/12 Pk. $12.99 Case
NATURAL LIGHT 12 oz. cans 2/12 pk $8.49 Case
HARPOON Lager 12 oz. bottles Loose $16.99 Case
KEYSTONE Reg./Light 12 oz. cans 2/12 pk $9.49 Case
BUSCH BEER Reg./Light 12 oz. cans Loose $10.29 Case
SEAGRAMS COOLERS All flavors 4 Pk. $2.69
POST ROAD ALE 12 oz. bottles $17.99 Case
HAAKE BECK Non-Alcoholic 12 oz. bottles $16.99 Case

ALL AS MEANS DISCOUNT PRICES
All Beers and Soda Plus Deposit. Not Responsible for typographical Errors. We reserve the right to limit quantities.
Prices good through June 10

# FROM CONDOS TO CASTLES

**WINCHESTER** - Unbelievable space, unbelievable price! Cape spread out in 8+ rooms. Won't last! **$210,000.**

**WINCHESTER** - Exciting contemporary 2 bedroom condo with in-town location. **$139,000.**

**WINCHESTER** - Striking contemporary with countless custom features. Breathtaking panoramic views. European kitchen. **$525,000.**

**WINCHESTER** - Great westside neighborhood, space and value for the money. **$259,000.**

**WINCHESTER** - Serene riverview! Well established, 2 bedroom, 2 1/2 bath townhouse. **$173,900.**

**WINCHESTER** - Country charm and appeal. All updated, family room with wood stove, plus den. **$239,000.**

**WINCHESTER** - 3 bedroom, 2 bath Colonial with riverview. Country kitchen. **$179,000**

**WINCHESTER** - Dazzling contemporary condo. First floor master bedroom suite. **$465,000.**

**WINCHESTER** - Great 3 bedroom on cul-de-sac. Move-in condition! **$299,900.**

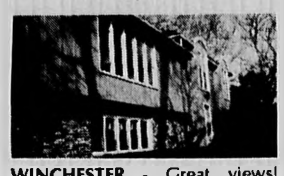

**WINCHESTER** - Great views! Near golf, swimming and sailing. 4 bedroom Contemporary. **$349,000.**

**WINCHESTER** - Private grounds with pool, immaculate, screened porch. **$305,000.**

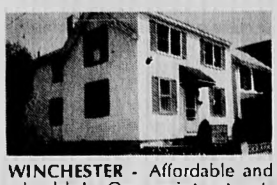

**WINCHESTER** - Affordable and adorable! On quiet street. **$144,500.**

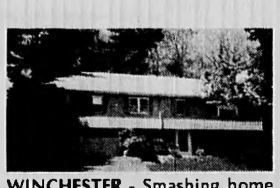

**WINCHESTER** - Smashing home with decorator perfection, glassed porch, wooded setting. **$439,000.**

**WINCHESTER** - Luxury 2 bedroom condo at Wyman Place. Central air, gas heat. **$205,000.**

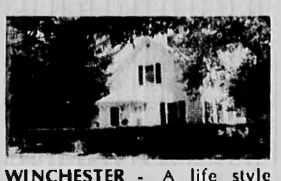

**WINCHESTER** - A life style home! 3 bedrooms, updated, A/C, pool, 17,000 sf lot. **$219,900.**

**WINCHESTER** - 4 bedroom, 3 bath home, flexible floor plan, pretty neighborhood. **$429,000.**

**WINCHESTER** - Myopia Hill Estate! Contemporary with palatial grounds, pool & cabana. **$675,000.**

**WINCHESTER** - In-town condo in excellent condition! Deeded parking. **$147,500.**

**WINCHESTER** - Exquisite Greek Revival! Quality and charm, new construction! Wooded location. **$639,000.**

**WINCHESTER** - Unique and unspoiled Colonial with natural gumwood. Must see! **$249,000.**

**WINCHESTER** - 2 bedroom condo on Wedge Pond. New kitchen, waterviews. **$159,900.**

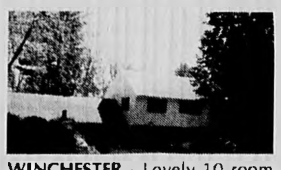

**WINCHESTER** - Lovely 10 room Colonial boasts 2 family rooms, pristine grounds. **$429,900.**

**WINCHESTER** - Adorable one of a kind English Colonial. Open floor plan, Flats location. **$283,500.**

**WINCHESTER** - Everett Avenue location! Traditional center entrance brick Colonial, family room, beautiful back yard. **$499,999.**

**WINCHESTER** - Untouched 3 story Carriage House, wooded setting. **$225,000.**

**WINCHESTER** - Brick front handsome hip roof Colonial in move-in condition! Quality throughout. **$449,000.**

**WINCHESTER - EVERETT AVENUE** Stately slate roof Colonial with waterview. Simply beautiful! **$569,000.**

## LAND

**WINCHESTER** - New, Oak Knoll Estates. Prime 4 lot subdivision on Brooks Street. Top location! Affords deluxe country setting. Lots priced from **$225,000**

**SUBDIVISION** - Serene wooded setting. Become part of an exciting new neighborhood of exquisite custom homes. Meet with quality builder and plan a home that's uniquely special. **$569,000 and up.**

# TWO FAMILIES

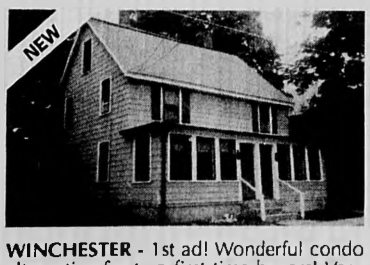


**WINCHESTER** - 1st ad! Wonderful condo alternative for two first time buyers! Very affordable at **$169,000.**

**WINCHESTER** - Best buy in town! 5 rooms each side, convenient! **$175,000.**

**WINCHESTER** - Very good condition! All natural woodwork. **$225,000.**

**WINCHESTER** - One of the nicest two families in town! Convenient location. **$219,000.**

**ATTENTION TWO FAMILY LOOKERS -**
Come in and speak with a mortgage representative from Independence One Mortgage who will explain all the options of buying a two family.

**Sunday June 13th, 3 to 5 p.m. at the Carlson office.**

# WE HAVE IT ALL!

## WINCHESTER'S #1 OFFICE IN 1992 and 1993

CARLSON REAL ESTATE
1968 - 1993 25 YEARS

**552 Main Street**
**Winchester, MA**
**617-729-0058**

THE WINCHESTER STAR
# SPORTS

B

IN THIS SECTION


| | |
|---|---|
| Classifieds | 10B |
| Crosswords | 9B |
| Events | 4B |
| Obituaries | 6B |


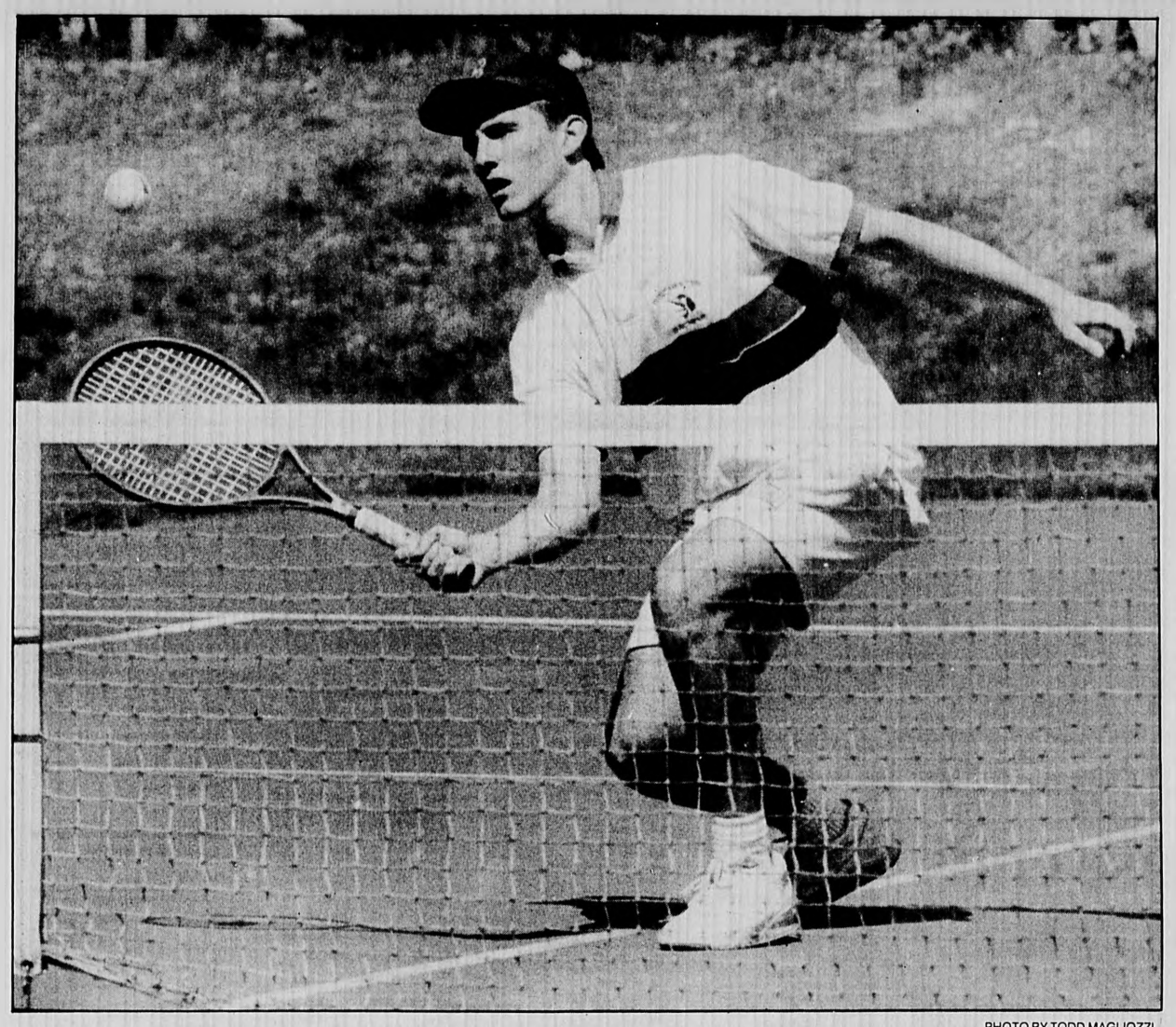

PHOTO BY TODD MAGLIOZZI

Winchester High's Cliff Swap put this forehand away, but he wasn't able to put St. John's Prep's Tony Russo away, as the Prep ousted the Sachems from the State Division 1 tennis tournament last Friday in Danvers.

# St. John's Prep ousts Sachems

## State tennis title chase ends

By Jim McKenzie
SPORTS WRITER

The end of the Winchester High School boys tennis team's season unfolded in an agonizing half-hour span last Friday at St. John's Preparatory School in Danvers. Although the score reflected a 4-1 victory by the Eagles in the EMass Division 1 semifinal, the drama involved suggested a much closer battle.

**WHS TENNIS**

An hour after the beginning of the match, it appeared that St. John's was about to rout the undefeated Sachems, as the Eagles had comfortable leads in three of the five matches. But behind a wild rally from senior Tony Cella, who had a 15-minute streak where he looked capable of beating any tennis player in the state, the Winchester outlook swung a full 180 degrees.

"It was amazing," said Cella. "They heated up and we were getting killed, then a few minutes later it looked like it was all over and we were going to win. Then suddenly, it turned around again. It was unbelievable, but that's the way it goes."

In the end, the depth of the Catholic Conference champions was too much for the Sachems, who were unable to pick up wins at the crucial doubles matches. Winchester's first doubles team led 5-2 in the second set before St. John's rallied to win 7-5. Winchester's second doubles team won its first set, but lost a second-set tiebreaker before falling 6-4 in the third.

> 'I'll take a Middlesex League championship and a semifinalist in state Division 1 when you're one of the smallest schools in Division 1 any time.'
>
> SEAN O'LOUGHLIN
> WHS TENNIS COACH

Winchester, the No. 3 seed in the North sectional, entered knowing it had the best singles player in the state in Matt Fuller. The Sachems knew they had a veteran team at first doubles which had lost just one match all season. They knew they had a second doubles team which had played its best match of the season in a quarterfinal win over Chelmsford.

St. John's, the No. 2 seed, went in knowing it had perhaps the best 1-2-3 combination of singles players in the state, as each had been ranked in the top seven at the North sectional individual tourney. Coach Mark Metropolis also knew he might have had the two best doubles teams in the North, as his second doubles duo had de-

BOYS, See page 2B

# Sachem stars named

By Jim McKenzie
SPORTS WRITER

Although the spring sports season didn't show a lot of success for the teams at Winchester High, several individuals were honored with selections to all-league teams. Winchester actually had two league MVPs as boys tennis ace Matt Fuller and girls track senior quad-captain Diana Grande were picked as the Middlesex League's best.

**WHS ALL-STARS**

Fuller, the defending state Division 1 singles champion, had a perfect 9-0 regular-season mark. He easily dispatched his opponents in Winchester's state tournament wins over Reading and Chelmsford and in its season-ending loss to St. John's Prep. Fuller will try to defend his title on Saturday at the Longwood Cricket Club in Brookline.

Winchester's first doubles team of Peter French and Tony Cella joined Fuller on the ML first team. Cella, who was selected the team MVP by coach Sean O'Loughlin, was 5-1 in singles play early in the season when No. 2 singles player Dave Fiorentino was sidelined with mononucleosis.

No. 3 singles player Cliff Swap, a senior, and the second doubles team of sophomore Matt Storeygard and junior Tim Malcolm were selected to the league's second team.

Grande's league MVP selection was a just reward for the four-year letter winner. The three-sport star, who also excels in soccer and indoor track, set the WHS triple jump record with a leap of 34 feet, 11½ inches in a meet against Melrose.

Grande's MVP selection (for the 110-meter hurdles and the triple jump) led the girls team, but coach Joe Cantillon saw three other Sachemettes make the squad. Sara Bonnell made it in the mile, Allyson Livada was the league's best in the 200 meters and Melissa Lindmark made it in the discus.

The boys track stars were led by senior captain Henry Kayulu, who made it in two events, the 300 hurdles and the triple jump. Jeff Tahnk was a first-team all-star in the javelin, Ben Simeone made it

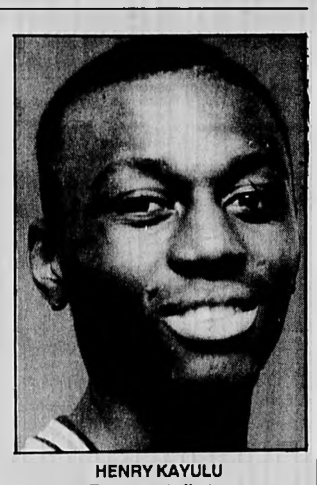

HENRY KAYULU
Two-event all-star

in the long jump, Jamarl Johnson in the high jump, Ron Hall in the 100 and Brian Lindmark in the 400.

Among the other Sachem all-stars were baseball tri-captains Scott Imperatore and Josh Carroll, both of whom made return appearances to the squad. Imperatore led Winchester in hitting for the second straight year with a lofty .386 mark, while Carroll was second on the team, batting .364.

The girls tennis squad placed senior co-captain Catherine Doherty on the ML first team along with the first doubles duo of sophomore Natalie Ciulla and junior Kelly Smith.

The lacrosse team had six players selected to the North Division's first and second teams, while two other Sachems received honorable mention status.

Winchester's senior tri-captains, defender Paul Albiani, midfielder Mike Szczepanski and attacker Brian Bernazzani, all made first team.

Albiani was the Sachems' go-to guy when it came to clearing the ball. Szczepanski, who suffered a career-threatening knee injury in November and who was expected to see limited action this season, ended up with an impressive 18-goal, 10-assist total for the team. Bernazzani was the team's leading offensive threat throughout the season, recording 28 goals and 20 assists for 48 points.

Three juniors made the second team. Midfielders Phil Reuland (8-10-18) and Greg Carroll (8-8-16) will return to the team as two of the tri-captains next season. The third junior all-league performer was goalie Andrew Brown, who made the switch from attack to goal and responded with a tremendous season. Seniors Jon Arsenault and Mike Collins received honorable mention.

# Sayre begins SCATE across country

## Winchester resident to skate from Los Angeles to Boston for cancer research

By Jim McKenzie
SPORTS WRITER

The months of planning, organizing and tying up loose ends are done, and now it's time to SCATE.

Winchester's Michael Sayre and a group of friends from Middlebury College skated away from a waving crowd of over 1,000 cancer survivors, families and friends at the University of Southern California Saturday, on the first leg of their 3,300-mile in-line skate to raise money for cancer research.

The 63-day trip will take the team through 14 states. The entourage will wind through the country, making stops for major events in Chicago, St. Louis, Pittsburgh, New York and Hartford, with a final destination of Faneuil Hall in Boston.

SCATE — which stands for Stop Cancer Across The Earth — was organized in 1992 by founder Ted Leach, who wanted to do something meaningful after his grandmother died of cancer. He contacted the Dana-Farber Cancer Institute and decided to undertake a massive effort. The team, which includes Leach, Sayre and Middlebury grads Courtney Mather and Hieu Nguyen, has set a fund-raising goal of $500,000.

> 'We'd go past a hitchhiker and he'd ask "How far are you going?" and we'd say "Boston." We've been getting some great looks from people.'
>
> MICHAEL SAYRE
> CROSS-COUNTRY SKATER

The team faced an immediate challenge, having to make a 4,000-foot vertical climb over a 15-mile stretch on Day 1 of the trip. The ascent was so draining that the group fell short of their 70-mile first-day goal. However, the SCATE team made up the mileage on Sunday and Monday and was back on course.

According to Sayre, the most difficult thing about the trip thus far was finding roads suitable for in-line skating. While in the San Gabriel Mountains on Day 1, the team found a smooth road, but were shortly warned off it by a representative of the U.S. Forest Service. Luckily, a nearby search and rescue team suggested a safer alternate route.

On Sunday and Monday, the group had good skating weather and found a fair amount of acquaintances along the way.

"It's pretty funny," Sayre said in a telephone interview Monday. "We'd go past a hitchhiker and he'd ask 'How far are you going?' and we'd say 'Boston.' We've been getting some great looks from people."

Sunday afternoon, a local newspaper reporter pulled up alongside the group and conducted an on-the-move interview. He then arranged for the SCATE team to get on Monday's 6 p.m. newscast.

"So far, everything's going pretty well," said Sayre. "The roads are a little bit rough sometimes, but everyone is healthy and the people we're meeting are being very helpful."

# WTA blind draw tennis champions crowned

## Memorial Day tournament features upsets galore as lower seeds prevail over top teams

By Gordon Nicholson
SPORTS CORRESPONDENT

Winchester Tennis Association's annual Memorial Day Weekend "Blind" Draw Tennis Tournament drew 214 entrants at the Packer Clay Courts. Many newcomers participated this year, indicative of the upswing in Winchester tennis. Four events were held: mixed, men's, ladies' and family doubles. In all but family doubles, the teams were selected through a blind draw, making for some interesting ducts and all-round competitive play.

In family doubles, the second-seeded father-son team of Will and Michael Aldrich prevailed. In the semifinals, they took out another father-son team, Bob and Glenn Gallant, in three sets. They won the final 6-2, 6-2 over the husband-wife team of Andy Oxenhorn and Maryann vonFeldt, who turned in one of the tourney's big upsets when they defeated the husband-wife team of Abby and Joe Culhane. The word is out on Andy and Maryann for the August Husband and Wife Tourney.

In ladies' doubles, the second-seeded team of Ellen Wilson and Carolyn Potter cruised to the finals, where they were upended by the unseeded team of Petra Rydlova and Paula Ferrone 6-4, 1-6, 4-6. Rydlova and Perrone won a tough two-set semifinal match over Judy Harrington and Elaine Leibowitz 7-6 (11-9), 6-3.

In the men's doubles final, the eighth-seeded team of Nick Julian and Frank Muggia went up against the No. 3 seeds, Joe Culhane and Rob Glynn. In the semis, Culhane and Glynn took out John Ripley and John Cleary 4-6, 6-3, 6-1. It was the fourth three-set match for Ripley and Cleary, but luck was not on their side for this one. Julian and Muggia also had their share of three-setters en route to the final with some tiebreakers thrown in. In the final, Julian and Muggia staved off repeated comeback attempts by Culhane and Glynn to win 7-5, 6-4.

The mixed doubles drew the largest number of entrants, with 42 teams, but the final pitted the top two seeds — Elaine Leibowitz and Chris Aronson against Joanne Miller and Mike Cobb. After an easy first-round win, Aronson and Leibowitz saw nothing but three-setters. In the round of 16, they took out the team of G. Lewis and Glenn Gallant 5-7, 6-2, 7-5. In the quarters, they

TENNIS, See page 3B

PHOTO BY CHRIS BENTLEY

Ellen Wilson makes a backhand return in the final of the Winchester Tennis Association's blind draw Memorial Day tournament. Wilson and her partner, Carolyn Potter, made it to the final of the women's doubles before losing.

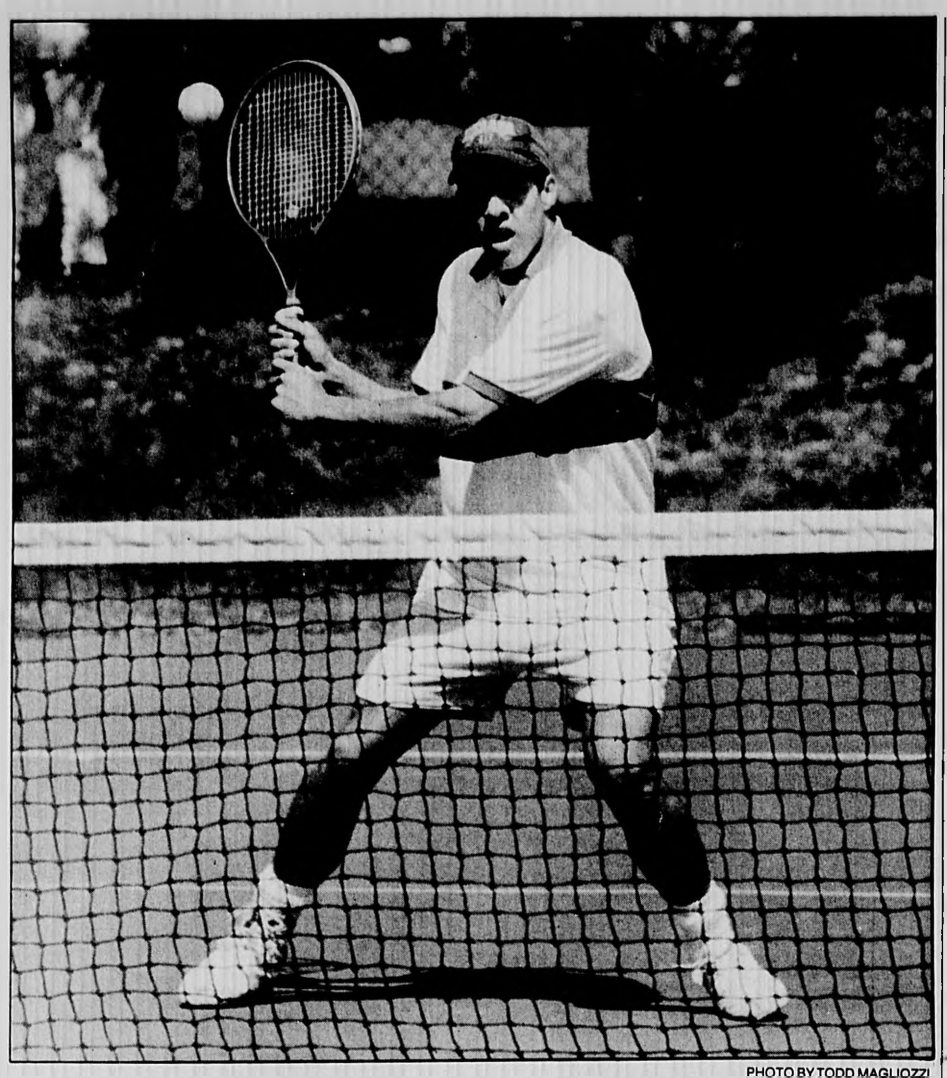

PHOTO BY TODD MAGLIOZZI

Winchester High's Peter French readies to return a ball at the net in Winchester's semifinal loss to St. John's Prep last Friday in Danvers. French and teammate Tony Cella dropped a tough 7-5, 7-5 match to the No. 1 doubles team from The Prep.

# Boys' tennis title chase ends

BOYS, From page 1B

feated his top team in the finals of the individual tourney.

"I knew it was going to be a tough match because they had the No. 1 player in the state and Winchester is always producing good teams," said Metropolis. "And knowing that they went undefeated this year, we knew it would be very tough coming into it."

Something had to give, and predictably, the difference came in the doubles matches.

Winchester's No. 2 pairing of sophomore Matt Storeygard and junior Tim Malcolm had the task of trying to handle freshman Trevor Spracklin and sophomore Kit Gray, the North sectional champions. The Winchester tandem shocked the champions with a surprisingly easy 6-2 win in the first set. But rather than roll over, Spracklin and Gray seemed to raise their game another notch.

The second match went to a tiebreaker. Storeygard and Malcolm held a 2-0 lead, but were unable to finish off the relentless Spracklin and Gray, who rallied for a 7-4 tiebreaker win.

On the adjacent court, Winchester's top doubles team of Peter French and Cella dropped the first set 7-5, after St. John's Omar Saeed and Matt Teittinen broke French's serve at 5-5. As the singles matches concluded, Winchester trailed 2-1 and needed wins from both doubles teams to advance.

Winchester was tied 2-2 in the second set before Cella put on a clinic of doubles tennis, ripping winner after winner to help propel the duo to a 5-2 lead. Needing just one game to force a decisive third set, Cella and French were stunned by Saeed and Teittinen, who roared back to win five consecutive games in earning the straight-set win that clinched the St. John's victory.

With the contest officially decided, all eyes turned to the only remaining match, where the stars of future Sachem and Eagle teams were putting on a real show in a three-set marathon. Spracklin and Gray eventually outlasted Storeygard and Malcolm 2-6, 7-6 (7-4), 6-4.

"I thought we had a very good chance, and I think we proved that by the way we played," said Winchester coach Sean O'Loughlin. "Tony and Peter ran into a very, very good first doubles team. A couple of breaks here or there for first doubles and we'd be talking a big match at second doubles. Second doubles, I think the scores speak for themselves."

Two of the three singles matches ended quickly, as St. John's No. 2 player, Rob Newton, made quick work of Winchester's Dave Fiorentino (6-0, 6-2) while the Eagles' No. 3 player, Tony Russo, whipped Sachem Cliff Swap 6-1, 6-1.

At first singles, Fuller was in command throughout, although St. Johns' Steve Nasson hit with him on nearly every point. Fuller got Winchester's only point, 6-2, 6-3.

"You hope for your No. 1 to have a good match against Matt, but you think you're going to lose 1," said Metropolis. "But I hoped my other two singles could do the job. They've been tough for me all year."

Cella lamented not being able to put away Saeed and Teittinen.

"We started playing really well," said Cella. "We had it going in the middle, but we let it slip away. We had them in the first set, and that was really tough, because we should have finished them. In the second set, we had three chances to win the set, and we lost. We had them going, then we lost it."

While not thrilled with losing, O'Loughlin said the team had accomplished quite a bit this season.

"I thought we played them tough," said O'Loughlin."I got 100 percent out of everyone. Nobody ever quit on us. And I'm kind of proud of myself too. We had a great season. We came in here, on their court, and played them tough. I think the scores reflect a tough match. I don't think by any means that they walked over us. I'll take a Middlesex League championship and a semifinalist in state Division 1 when you're one of the smallest schools in Division 1 any time."

**Sachem Notebook:** Fuller, Winchester's defending state champion singles player, will try to defend his title Saturday at the Longwood Cricket Club in Brookline. The Division 1 state semifinals are slated for 9 a.m. while the final will begin at 3 p.m. Fuller also will be featured on the WCVB-TV (Channel 5) "High Five" segment on Friday's 6 p.m. newscast.

## Girls eliminated in second round

The Winchester High girls tennis team exited the Division 2 North sectional tournament with a 4-1 loss at Andover on Wednesday, June 2. The Sachemettes finished the regular season in second place in the Middlesex League (11-2) and defeated Peabody 3-2 in the first round of the state tourney.


WORKING FOR AMERICA.

A pilot with the skill to land a jet on a rolling deck. A computer specialist who can a fix a complex navigational system while hundreds of miles at sea. A cook who can prepare a delicious meal for 500 hungry sailors. These people aren't just good, they're the *best*. And it means more to them because they're doing it for their country. They're Navy people, working hard for America. And that makes us proud.

Navy. Full Speed Ahead.


# WINCHESTER SCOREBOARD

## BASEBALL

MIDDLESEX LEAGUE (final standings)

| Team | W League | L League | W Overall | L Overall |
|---|---|---|---|---|
| Stoneham | 18 | 0 | 20 | 0 |
| Woburn | 13 | 5 | 14 | 6 |
| Burlington | 12 | 6 | 14 | 6 |
| Reading | 11 | 7 | 12 | 8 |
| Lexington | 10 | 8 | 12 | 8 |
| Winchester | 10 | 8 | 10 | 10 |
| Melrose | 5 | 13 | 5 | 13 |
| Belmont | 4 | 14 | 6 | 14 |
| Watertown | 4 | 14 | 5 | 15 |
| Wakefield | 3 | 15 | 4 | 16 |

**Winchester Schedule**
**(Games begin 3:30 p.m. unless noted)**
**Saturday, April 24**
Lowell 8, at Winchester 2
**Thursday, April 15**
at Lowell 3, Winchester 0
**Friday, April 16**
Stoneham 22, at Winchester 5
**Monday, April 19**
Winchester 8, at Lexington 4
**Wednesday, April 21**
at Winchester 7, Belmont 0
**Friday, April 23**
at Winchester 4, Wakefield 0
**Wednesday, April 28**
Winchester 8, at Watertown 6
**Thursday, April 29**
at Winchester 5, Melrose 2
**Friday, April 30**
at Woburn 6, Winchester 3
**Monday, May 3**
at Burlington 13, Winchester 2
**Wednesday, May 5**
at Winchester 7, Reading 3
**Friday, May 7**
at Stoneham 13, Winchester 0
**Monday, May 10**
Lexington 3, at Winchester 2
**Wednesday, May 12**
at Belmont 6, Winchester 5
**Friday, May 14**
Winchester win by forfeit, at Wakefield
**Monday, May 17**
Winchester 4, at Melrose 3
**Friday, May 21**
at Winchester 11, Woburn 1
**Monday, May 24**
Burlington 8, at Winchester 7
**Tuesday, May 25**
at Winchester 6, Watertown 4
**Wednesday, May 26**
at Reading 5, Winchester 4

## SOFTBALL

MIDDLESEX LEAGUE (final standings)

| Team | W League | L League | W Overall | L Overall |
|---|---|---|---|---|
| Reading | 18 | 0 | 20 | 0 |
| Lexington | 15 | 3 | 15 | 3 |
| Burlington | 11 | 7 | 11 | 7 |
| Melrose | 11 | 7 | 11 | 7 |
| Woburn | 9 | 9 | 9 | 9 |
| Stoneham | 9 | 9 | 9 | 11 |
| Winchester | 7 | 11 | 7 | 11 |
| Wakefield | 6 | 12 | 6 | 12 |
| Belmont | 3 | 15 | 5 | 15 |
| Watertown | 1 | 17 | 1 | 17 |

**Winchester Schedule**
**(Games begin 3:30 p.m. unless noted)**
**Wednesday, April 14**
at Reading 8, Winchester 2
**Friday, April 16**
Stoneham 5, at Winchester 4
**Tuesday, April 20**
at Lexington 17, Winchester 1
**Wednesday, April 21**
at Winchester 3, Belmont 2
**Friday, April 23**
Wakefield 4, at Winchester 3
**Wednesday, April 28**
Winchester 12, at Watertown 6
**Thursday, April 29**
Melrose 5, at Winchester 3
**Friday, April 30**
at Woburn 5, Winchester 3
**Monday, May 3**
at Burlington 5, Winchester 1
**Wednesday, May 5**
Reading 6, at Winchester 2
**Thursday, May 6**
at Stoneham 21, Winchester 8
**Monday, May 10**
Lexington 8, at Winchester 0
**Wednesday, May 12**
Winchester 9, at Belmont 7
**Friday, May 14**
Winchester win by forfeit, at Wakefield
**Monday, May 17**
at Melrose 11, Winchester 3
**Friday, May 21**
at Winchester 10, Woburn 9
**Monday, May 24**
at Winchester 3, Burlington 2
**Tuesday, May 25**
at Winchester 5, Watertown 3

## LACROSSE

EMASS NORTH DIVISION (final standings)

| Team | W League | L League | W Overall | L Overall |
|---|---|---|---|---|
| Billerica | 7 | 0 | 13 | 4 |
| Lexington | 5 | 2 | 9 | 5 |
| Austin Prep | 4 | 3 | 9 | 5 |
| Winchester | 3 | 4 | 8 | 6 |
| Burlington | 1 | 6 | 2 | 12 |
| Masconomet | 1 | 6 | 2 | 12 |

**Winchester Schedule**
**(Matches begin 4 p.m. unless noted)**
**Saturday, April 3**
Winchester at Governor Dummer (ccd.)
**Wednesday, April 7**
at Weymouth 8, Winchester 4
**Friday, April 16**
Billerica 13, at Winchester 5
**Monday, April 19**
Winchester 11, at Peabody 8
**Wednesday, April 21**
at Hingham 17, Winchester 8
**Friday, April 23**
at Winchester 8, Beverly 3
**Tuesday, April 27**
at Ipswich 13, Winchester 12
**Friday, April 30**
at Winchester 10, Needham 6
**Sunday, May 2**
Lexington 11, at Winchester 3
**Tuesday, May 4**
at Winchester 10, Austin Prep 1
**Thursday, May 6**
Winchester 7, at Medford 4
**Tuesday, May 11**
at Winchester 13, Masconomet 2
**Thursday, May 13**
at Billerica 6, Winchester 4
**Tuesday, May 18**
at Lexington 9, Winchester 8
**Thursday, May 20**
Winchester 22, at Burlington 2
**Friday, May 21**
at Winchester 12, Wayland 11
**Wednesday, May 26**
Newton North 19, at Winchester 3
– – –
**Thursday, June 17**
Eastern Mass. Senior All-Star Game, at Manchester Field (6 p.m.)

## BOYS TENNIS

MIDDLESEX LEAGUE (final standings)

| Team | W | L |
|---|---|---|
| Winchester | 13 | 0 |
| Lexington | 10 | 3 |
| Burlington | 9 | 4 |
| Reading | 8 | 5 |
| Belmont | 8 | 5 |
| Stoneham | 5 | 8 |
| Woburn | 5 | 8 |
| Wakefield | 5 | 8 |
| Melrose | 2 | 11 |
| Watertown | 0 | 13 |

**Winchester Schedule**
**(Matches begin 3:30 p.m.)**
**Wednesday, April 14**
Winchester 5, at Reading 0
**Friday, April 16**
at Winchester 5, Stoneham 0
**Tuesday, April 27**
Winchester 4, at Lexington 1
**Wednesday, April 28**
at Winchester 4, Belmont 1
**Friday, April 30**
at Winchester 5, Wakefield 0
**Monday, May 3**
at Winchester 5, Melrose 0
**Wednesday, May 5**
Winchester 5, at Watertown 0
**Thursday, May 6**
Winchester 5, at Woburn 0
**Monday, May 10**
at Winchester 4, Burlington 1
**Wednesday, May 12**
Winchester 4, at Stoneham 1
**Thursday, May 13**
at Winchester 4, Reading 1
**Monday, May 17**
Winchester 4, at Burlington 1
**Friday, May 21**
at Winchester 4, Lexington 1
– – –
**State Tournament**
**Division 1 North Sectional**
**First Round**
**Friday, May 28**
at Winchester 5, Reading 0
**Quarterfinals**
**Tuesday, June 1**
at Winchester 5, Chelmsford 0
**Semifinals**
**Friday, June 4**
at St. John's Prep 4, Winchester 1

## GIRLS TENNIS

MIDDLESEX LEAGUE (final standings)

| Team | W | L |
|---|---|---|
| Reading | 13 | 0 |
| Winchester | 11 | 2 |
| Burlington | 9 | 4 |
| Lexington | 8 | 5 |
| Stoneham | 7 | 6 |
| Wakefield | 6 | 7 |
| Belmont | 6 | 7 |
| Melrose | 5 | 8 |
| Woburn | 3 | 10 |
| Watertown | 0 | 13 |

**Winchester Schedule**
**(Matches begin 3:30 p.m.)**
**Wednesday, April 14**
Reading 3, at Winchester 2
**Friday, April 16**
Winchester 4, at Stoneham 1
**Tuesday, April 27**
at Winchester 5, Lexington 0
**Wednesday, April 28**
Winchester 4, at Belmont 1
**Friday, April 30**
Winchester 3, at Wakefield 2
**Monday, May 3**
Winchester 5, at Melrose 0
**Wednesday, May 5**
at Winchester 5, Watertown 0
**Friday, May 7**
at Winchester 5, Woburn 0
**Monday, May 10**
Winchester 5, at Burlington 0
**Wednesday, May 12**
At Winchester 5, Wakefield 0
**Monday, May 17**
at Winchester 5, Belmont 0
**Wednesday, May 19**
Winchester 4, at Lexington 1
**Friday, May 21**
at Reading 3, Winchester 2
**Monday, May 24**
at Winchester 3, Burlington 2
– – –
**State Tournament**
**Division 1 North Sectional**
**First Round**
**Thursday, May 27**
at Winchester 3, Peabody 2
**Quarterfinals**
**Wednesday, June 2**
at Andover 4, Winchester 1

## BOYS OUTDOOR TRACK AND FIELD

MIDDLESEX LEAGUE (final standings)

| Team | W | L |
|---|---|---|
| Reading | 9 | 0 |
| Melrose | 8 | 1 |
| Winchester | 7 | 2 |
| Wakefield | 5 | 4 |
| Stoneham | 5 | 4 |
| Woburn | 5 | 4 |
| Belmont | 3 | 6 |
| Lexington | 2 | 7 |
| Burlington | 1 | 8 |
| Watertown | 0 | 9 |

**Winchester Schedule**
**(Meets begin 3:30 p.m. unless noted)**
**Tuesday, April 20**
at Reading 90, Winchester 55
**Friday, April 23**
at Winchester 86, Stoneham 55
**Tuesday, April 27**
Winchester 90, at Lexington 54
**Thursday, April 29**
at Winchester 85.5, Belmont 55.5
**Tuesday, May 4**
at Winchester 89, Wakefield 55
**Saturday, May 8**
State Coaches Meet, at Brockton
**Tuesday, May 11**
Melrose 74, at Winchester 71
**Saturday, May 15**
State Coaches Relays
**Tuesday, May 18**
Winchester 90, at Watertown 41
**Friday, May 21**
Winchester 81, at Woburn 64
**Tuesday, May 25**
at Winchester 85, Burlington 60
**Saturday, May 29**
EMass Class Meet
**Saturday, June 5**
All-State Meet

## GIRLS OUTDOOR TRACK AND FIELD

MIDDLESEX LEAGUE (final standings)

| Team | W | L | T |
|---|---|---|---|
| Reading | 7 | 0 | 1 |
| Stoneham | 8 | 1 | 0 |
| Woburn | 7 | 2 | 0 |
| Wakefield | 6 | 3 | 0 |
| Winchester | 5 | 3 | 1 |
| Lexington | 4 | 5 | 0 |
| Melrose | 3 | 6 | 0 |
| Belmont | 1 | 8 | 0 |
| Burlington | 1 | 8 | 0 |
| Watertown | 0 | 9 | 0 |

**Winchester Schedule**
**(Meets begin 3:30 p.m. unless noted)**
**Tuesday, April 20**
Reading 68, at Winchester 68
**Friday, April 23**
at Stoneham 82, Winchester 54
**Tuesday, April 27**
at Winchester 70, Lexington 66
**Thursday, April 29**
Winchester 80, at Belmont 56
**Tuesday, May 4**
at Wakefield 78, Winchester 58
**Saturday, May 8**
State Coaches Meet, at Norwell
**Tuesday, May 11**
Winchester 76, at Melrose 60
**Saturday, May 15**
State Coaches Relays
**Tuesday, May 18**
at Winchester 90, Watertown 41
**Friday, May 21**
Woburn 70, at Winchester 66
**Tuesday, May 25**
Winchester 76, at Burlington 60
**Saturday, May 29**
EMass Class Meet

## BABE RUTH BASEBALL

BABE RUTH (14-18) LEAGUE
(through 6/8)

| Team | W | L |
|---|---|---|
| Bread and Milk Store A's | 9 | 3 |
| Bonnell Ford Indians | 8 | 6 |
| Courtside Restaurant Braves | 7 | 5 |
| Federal Heating Royals | 7 | 6 |
| Tony's Barber Shop Red Sox | 0 | 12 |

## BABE RUTH PREP BASEBALL

BABE RUTH PREP (13) LEAGUE
(through 6/6)

| Team | W | L | T |
|---|---|---|---|
| First Call Braves | 7 | 3 | 0 |
| Parker-Winn-Lane Indians | 6 | 4 | 0 |
| Century 21 A's | 4 | 5 | 1 |
| Christopher Columbus Red Sox | 3 | 6 | 1 |

## BAMBINO BASEBALL

BAMBINO (10-12) LEAGUE
(through 6/8)

| Team | W | L | T |
|---|---|---|---|
| **East Division** | | | |
| Carlson Realty Athletics | 12 | 3 | 0 |
| Winchester Indoor Tennis Orioles | 11 | 4 | 0 |
| NewPro Red Sox | 9 | 6 | 0 |
| Cooperative Bank Dodgers | 5 | 9 | 1 |
| **West Division** | | | |
| Blackham Realty White Sox | 7 | 8 | 0 |
| Winchester Star Cardinals | 6 | 9 | 0 |
| Saltmarsh Insurance Mets | 6 | 9 | 0 |
| Winchester Elks Cubs | 3 | 11 | 1 |

## SENIOR MINORS BASEBALL

SENIOR MINOR (11-12) LEAGUE
(final standings)

| Team | W | L | T |
|---|---|---|---|
| **American League** | | | |
| Dunleavy Corporation Orioles | 8 | 2 | 0 |
| Koko Bookdaklan & Sons Indians | 7 | 3 | 0 |
| Fells Hardware Red Sox | 7 | 3 | 0 |
| Video Horizons Athletics | 2 | 8 | 0 |
| Main Street Texaco Royals | 1 | 8 | 1 |
| **National League** | | | |
| D'Agostino's Deli Cardinals | 8 | 2 | 0 |
| U.S. Travel World Cubs | 6 | 4 | 0 |
| Walpole Coatings Dodgers | 5 | 5 | 0 |
| Johnson Fuel Oil Braves | 4 | 6 | 0 |
| American Leather Mets | 1 | 8 | 1 |

## JUNIOR MINORS BASEBALL

JUNIOR MINOR (9-10) LEAGUE
(through 5/22)

| Team | W | L | T |
|---|---|---|---|
| **Federal Heating Division** | | | |
| Orioles | 5 | 1 | 0 |
| Red Sox | 3 | 2 | 1 |
| White Sox | 3 | 2 | 0 |
| Century 21 A's | 2 | 3 | 1 |
| **Wilde Insurance Division** | | | |
| Cardinals | 5 | 1 | 0 |
| Dodgers | 3 | 2 | 0 |
| Cubs | 1 | 5 | 0 |
| Mets | 0 | 6 | 0 |

## MEN'S SOFTBALL

WINCHESTER MEN'S SOFTBALL LEAGUE
(through 6/5)

| Team | W | L |
|---|---|---|
| **A League** | | |
| Wilde Insurance | 7 | 2 |
| Swiss Stone Landscaping | 7 | 2 |
| Noble Construction | 5 | 3 |
| Carroll Insurance | 5 | 3 |
| Sorrenti Club | 5 | 4 |
| Pirates | 4 | 4 |
| Kings | 4 | 4 |
| Pisces Pantry | 2 | 6 |
| Pierce Insurance | 2 | 6 |
| Bertucci's Pizza | 0 | 8 |
| **B League** | | |
| John's Sewer and Pipe | 7 | 1 |
| The Bench | 6 | 2 |
| Casey's Roughriders | 5 | 2 |
| Patriot Trucking | 5 | 3 |
| Nano's Market | 5 | 3 |
| Kingsmen Landscaping | 4 | 4 |
| Royal 2-Woburn | 3 | 5 |
| Royal 2-Winchester | 3 | 5 |
| Sabatino's | 2 | 4 |
| Highland Cafe | 2 | 5 |
| Furey Insurance | 2 | 6 |
| Commander Construction | 2 | 6 |

# SPORTS BRIEFS

## WTA tennis fest June 19

Registration is open for the 1993 Tennis Fest and Tie-Break Shootout, scheduled for Saturday, June 19, at the Packer Courts.

The tournament is broken down into divisions of men's and women's singles, mixed doubles and century doubles (2 players of either gender with a combined age over 100). All matches will be best-of-three with 12-point tiebreakers (i.e. only about 20 minutes per round).

There will be a Wilson-sponsored tennis fest from 10 a.m. until noon. The fest will include tennis drill games and a radar fastest serve competition, all at no charge.

The tournament is open to all residents and employees of Winchester, 16 years or older. Entry forms are available at the Winchester Indoor Tennis Center, the Recreation Department (located at the Lynch School), the Winchester News Shop, White Hen Pantry, and at the Packer Courts.

There is a limit of three events per person, with each event costing $3. The draw will be posted at the courts on Friday, June 18 from 5-7 p.m. Completed forms and the entry fee must be returned to the court supervisor or mailed to Leo Laurentano, 4 Hinds Road, Winchester. All forms must be in by 6 p.m. Wednesday, June 16.

## Summer Babe Ruth baseball tryouts

Tryouts for the summer Babe Ruth teams will be held on Saturday, June 12 at Manchester Field. The rain date will be Sunday, June 13 at the same times and field. Winchester residents are eligible to try out.

At 11 a.m., 13-14-year-olds who were registered Town League players this spring will try out. At noon, 15-year-olds who were registered Town League players this spring and 16-year-olds take the field.

League age is determined by age on July 31, 1993.

## Winchester Youth Basketball meeting

The annual meeting of the Winchester Youth Basketball Association,Inc. will take place on Monday, June 14 at 7:30 p.m. in Room 108 (next to principal's office) at McCall Middle School. All those interested in youth basketball in Winchester are invited to attend.

## WHS fall sports exams

In order to participate in Fall Sports at Winchester High School, all students must have a physical examination by their own physician, dated no earlier than May 1, 1993. A copy of the exam must be given to the coach on the first day of practice, Monday, August 30.

## WYBA summer hoop camps

The Winchester Youth Basketball Association will sponsor summer basketball camps for girls and boys this summer. The boys camp, in its 13th year, will be directed by Winchester High School varsity coaches Quinton Dale and Joe DiSarcina. The camp will run from 9 a.m. to 3:30 p.m., Monday through Friday, June 28 to July2.

The girls shooting camp, directed by DiSarcina, will be held July 6-8 from 9 a.m. to 3 p.m. each day. Registration forms may be obtained at the Recreation Department (located in the Lynch Elementary School) or at the McCall Middle School.

## Waltham YMCA 10K and 5K races

The Waltham YMCA/Prospect Hill 10K road race and 5K fitness run will be held on Sunday, June 13 at 11 a.m. The race, which begins in the Prospect Hill Executive Office Park at 100 Fifth Ave., Waltham (behind the Westin Hotel), benefits the Waltham Family YMCA.

T-shirts will be given to the first 200 entrants. Food and awards will be distributed after the race. Entry fee is $10 before June 1 and $12 from June 2 through race day. For more information, write the Waltham Family YMCA at 725 Lexington St., Waltham, MA, 02154, or call 894-5295.

## Wild Run Road Race

Entry forms are now available for the 7th Annual Wild Run Road Race and Kids-Run-Wild to benefit Stone Zoo in Stoneham. Sponsored by Friends of Stone Zoo, Continental Cablevision and The Family Channel, the race will be held on June 20. Registration begins at 8:30 a.m. There will be free refreshments, water stations, prizes, trophies, raffle drawings for all runners, and free T-shirts and posters to the first 150 adults and 75 children. Call 438-7459 for more information.

PHOTO BY CHRIS BENTLEY

**Petra Rydlova guards the net as her partner Paula Ferrone serves one up in the final of the women's doubles event at the Winchester Tennis Association's Memorial Day tournament at the Packer Courts.**

# Tennis champs crowned

**TENNIS, From page 1B**

prevailed over Debbie Simpson and Dave Wilson 3-6, 6-2, 6-4, and in the semis, they topped No. 3 seeds Judy Harrington and Ed Leahy 7-6 (8-6), 3-6, 6-3.

Miller and Cobb, on the other hand, coasted to the semis where they met No. 4-seeded Brenda Rice and Craig Potter and came out on top, 6-3, 5-7, 6-4 in an outstanding match.

The mixed doubles final was played under graying skies and a chilly wind, which was fine for the players but too cool for the large gallery. The heavy top spin game of Aronson and the smooth ground strokes of Cobb gave both ladies in the event plenty of high-caliber play. In the end, the steady play of Miller allowed Cobb to finish off points and they took the final 6-3, 6-3.

Behind the scenes, tournament co-directors Al and Pinky Samoiloff endured many hours under breezy and sometimes chilly conditions. President Bob Collins and WTA vice-president Jane O'Brien were instrumental in getting the season off to a terrific start.

# Mets post 2 Bambino wins

### Saltmarsh Insurance Mets 13
### Win. Indoor Tennis Orioles 10

The Saltmarsh Insurance Mets stayed on top of their division with a 13-10 win over the Winchester Indoor Tennis Orioles. The Orioles took a 2-0 lead in the first on J.A. Koslowski's two-run homer. Orioles pitcher Matt Spang held the Mets scoreless for two innings. In the third, the Mets' Andrew Chin led off with a single and David Rodrigues walked before Tommy Dicarlo blasted a three-run homer to put Saltmarsh up 3-2.

**BAMBINO BASEBALL**

The Orioles took advantage of shaky Mets pitching and scored seven runs on just one hit — by Luke Killian — to go up 9-3. "Walks, errors, wild pitches and fastballs will kill you," said Mets manager George Parker.

On hits from Joshua Martin, Michael Tambone, Chin, Mike Ciaurro and Chris Tambone's two-run homer, the Mets rallied to tie it at 9-9. With excellent relief pitching from Andrew White and Dicarlo, and hits by Chris Tambone, Martin and Chin, the Mets scored four to take the 13-10 win.

### Saltmarsh Insurance Mets 17
### Winchester Star Cardinals 9

Tied at the top of the division going into the game, the Saltmarsh Insurance Mets avenged two earlier-season losses to the Cardinals with a 17-9 victory.

Mets pitcher Tommy Dicarlo sparked the Mets. Singles by Billy Baldwin, Michael Tambone, Eric Martino and Michael Ciaurro set the stage for Dicarlo's grand-slam blast over the center-field fence. The following inning, the Mets loaded the bases on walks and Dicarlo did it again, belting another slam to the identical spot in right-center.

The Cardinals battled back to score six runs in the fourth on doubles from Nagle and Santini. Relief pitcher Ciaurro threw the last two innings, holding the Cards scoreless while the Mets scored on hits from Ciaurro, Chris Tambone, Joshua Martin and Eric Martino. "They really played with their heads in the game tonight," said coach Bill Ciaurro. "A truly great effort."

### Winchester Star Cardinals 2
### Carlson Realty Athletics 1

The Cardinals and A's locked horns in a classic pitchers' duel. The A's Jeremy Carroll and the Cards' Justin Barauskas provided the fans with some baseball excellence.

The last time these two teams met, the A's came out ahead, but this time, Barauskas was in control and helped lead the Cards to victory.

After Carroll scored the A's only run with a first-inning homer, Barauskas set down the side in order for the next three innings and faced just four batters in the fifth. The A's loaded the bases in the sixth, but Barauskas worked out of the jam.

Billy Sullivan had two hits for the A's, while Carroll recorded nine strikeouts. Guy Dinella got an RBI single, while Barauskas had two hits and 13 strikeouts for the Cards.

### Winchester Coop. Bank Dodgers 6
### Winchester Elks Cubs 6

Even after an extra inning, the second meeting of these teams ended in a 6-6 tie. Darkness prevented either team from breaking the deadlock. The Cubs' Ryan Buchanan and the Dodgers' Jay Higgins each pitched six strong innings before being replaced by Cub Matt Porter and Dodger Brian Curry. Effective running, bunting and defensive work by both teams kept the score see-sawing. Jonathan Corey, Eric Sutton and Eli Irving were just a few of the Dodgers who added to the overall effort. Shane Proch-Wilson's home run and hits by Morris and Wilson contributed to the Cubs' offense.

### NewPro Red Sox 4
### Blackham Realty White Sox 3

The NewPro Red Sox kept their five-game win streak alive with a 4-3 win. The NewPro Red Sox sent eight batters to the plate in the top of the first inning on five walks and scored two runs. In the bottom of the first, NewPro's Turner Kniffin went to work on the hill, allowing only Chris French to reach first on a bunt. In the second, Ben Thomas connected on a French fastball for a double, Kniffin singled, and Danny Arria singled them home to make it 4-0.

Kniffin had no trouble in the second, but in the third, White Sox Alex Walker singled to the gap in right, French singled and Matt McGowan roped a three-run homer to right to cut it to 4-3.

Great defense — by Brad Simas, Ben Thomas, Kniffin, Jeff Capone, Lizzie d'Entremont, Austin Gardner and Danny Arria — kept the NewPro Red Sox in the lead. The Blackham Realty White Sox's French calmed down after the second, striking out 11 batters in a great outing.

### Win. Indoor Tennis Orioles 24
### NewPro Red Sox 4

The Winchester Indoor Tennis Center Orioles erupted for 14 runs in the first inning and went on to defeat the NewPro Red Sox 24-4 on June 6.

The Orioles' attack was paced by Matt Malatesta and Paul Koslowski, who both contributed two extra-base hits and four RBI. Dan Schoenherr chipped in with a home run, a single and two RBI, and Jonathan Nakamoto, J.A. Koslowski and Luke Killion all had two RBI.

J.A. Koslowski picked up his fourth victory and Killion finished up by tossing two shutout innings. Randy Bandoian, Dan Arria and Turner Kniffin led the Red Sox offense while 10-year-old hurlers James Kearney and Andrew Arria threw well for the Sox.

## A-1 tennis champs

**The Winchester Tennis Women's A-1 Doubles team recently captured the regular-season and playoff championships of its league.**
**Winchester finished the regular season in first place, earning home-court advantage for the playoffs.**
**In the semifinals, Winchester defeated Cedardale Tennis of Haverhill. In the final, Winchester beat second-place Willows of Andover, with close matches all the way down the line.**
**The team included (left to right): front row, Maryellen Sexeny, Carol Messinger, Juliana Smith, Louise Calantropo, Kathie Grassi, Meaghan Davis, Sally Regan and coach Michael LaPierre. Back row, Coach Tyler Dennis, coach Daniel Cayarga, Maureen Kourtz, Elise Bloodwell, Diana Khabbaz, Amy Gates, Peggy Cushman, Susan Bailey, captain Marcia Davis, Janice Frisoli, Sue Taylor and Jane Gilberti. Missing from photo is Carol Falcone.**

# DeSimone leads A's past Indians

### Century 21 A's 9
### Parker-Lane-Winn Indians 7

In last week's Babe Ruth Prep League action, the Century 21 A's defeated the first place Parker-Lane-Winn Indians 9-7 behind the complete-game pitching of Chris DeSimone. DeSimone allowed only two earned runs, and entering the last inning had held the Indians to one unearned run.

**BABE RUTH PREP LEAGUE**

The A's never trailed, scoring four runs in the first. Alex Scopton tripled home the first two runs. Two more came across on hits from Scott LaBlanc and Justin Kingstad. The A's added an unearned run in the third. They pushed one across in the fourth on singles by Brian Purchia and DeSimone. The A's scored three more in the fifth.

The Parker-Lane-Winn Indians added an unearned run in the fourth on Tim Nelson's single.

Trailing 9-1 in the last inning, the Indians were determined to make it a game and scored six runs on four hits before the rally ran dry. Joey Lang, Nelson, David Van Aiken and Matt Killion each had hits. Killion led the Indians with three hits. The Indians' Kevin Shanahan pitched four strong innings in relief.

DeSimone recorded six assists from the mound. Jeff Davis supplied three runs for the winners.

### Century 21 A's 12
### Parker-Lane-Winn Indians 7

The Century 21 A's needed their most productive output of the season to defeat the hard-hitting Parker-Lane-Winn Indians 12-7. The team tallied seven runs in the third and four more in the fourth to seal the victory.

The Indians scored a run in the second when Matt Killion tripled and John Fador doubled him home. They scored three more in the third, as Killion tripled again and Fritz VonMering contributed a big hit.

After two quiet innings and one unearned run, the A's bats came alive in the third. Alex Scopton blasted a bases-loaded triple, and Pat Auffiero, Justin Kingstad and Frank Batchelor each had hits.

Trailing 8-4 entering the fourth, the Indians scored two more to cut it to 8-6, but the A's responded with four more runs. Scott LaBlanc had a clutch hit to spur the rally.

### First Call Braves 11
### Christopher Columbus Red Sox 6

Joe Lindmark gave up one hit in a strong pitching performance to give the First Call Braves an 11-6 win over the Christopher Columbus Club Red Sox. Lindmark also contributed on offensive with two hits and two runs scored. David Adams also picked up two hits and Billy Fleming and Matt Gallery provided the Braves' other hits. Brian d'Entremont picked up an RBI on a sacrifice. Steve Deering, Brad Scott and Paul Swanson also scored for the Braves.

Except for a rocky third inning, Lindmark was steady. In the third, Pat Quigley reached on an error, Mike Roscillio had the Sox's only hit, and Lindmark gave up his only two walks. Shahan Stepanian and Brendan Carroll both ended up scoring in the frame. In the fifth, Mark Shannon scored and Carroll also crossed the plate. The win gave Lindmark a 2-1 record, while Shannon took the loss.

### First Call Braves 13
### Christopher Columbus Red Sox 4

. The First Call Braves pulled back into first place with a lot of help from the other teams. For the Christopher Columbus Club Red Sox, it was one of those "is it over yet?" games. The Red Sox pitching only gave up three hits, but a combination of 10 errors, walks and passed balls gave the Braves 13 runs in two innings.

Mark Sullivan upped his record to 5-0 with the win. Brad Murphy pitched the final two innings for the Sox and held the Braves scoreless.

For the Braves, Brian d'Entremont Dave Adams and Matt Gallery each picked up hits. Gallery smashed a triple to left field, but was thrown out at the plate trying to stretch it to a home run. Everybody scored for the Braves, including Paul Swanson, Richard Donahue, Steve Deering, Tim Schindler and Joe Lindmark.

The Red Sox offense came off the bats of Tim Phinney and Shahan Stepanian, each of whom had an RBI. Brendan Carroll recorded two hits and scored twice. Pat Quigley and Ryan Duffy also picked up hits.

# Golf team ends dream season

It didn't end exactly like Winchester High golf coach Dave Miller had it scripted, but the Sachems' 10th place finish at the Massachusetts Division 2 State Golf Championships still made the golf mentor happy.

**WHS GOLF**

After winning the North sectional tournament by shooting a 329 at Putterham Meadows in October, the Sachems were only able to card a team score of 344 at Sterling Country Club in Sterling.

"The scores weren't really up to our potential," said Miller. "Tee to green, the kids did fine, but they seemed to have trouble with their short game."

Winchester was led by a pair of underclassmen. Junior Dave Fiorentino shot a team-low 83, while sophomore Jeff Lucero carded an 84. The other Winchester players included seniors Mike McGinty (87), Brian LaPointe (90), and Tony Bonfilio (93), and junior Sean Vernaglia (97).

"On a tough golf course, the kids did pretty well," said Miller. " No matter what, it was still the best season in Winchester High golf history."

# O's solidify hold on 1st

The recent inclement weather upset the Senior Softball League's schedule, but when the girls did get into action there was no stopping the Orioles, who added to their league-leading 8-2 record with a pair of wins over the Eagles at Ginn Field last week.

**SENIOR GIRLS SOFTBALL**

On Tuesday, June 1, Meredith Hill and Michelle Russo matched up on the mound but it was the offense that dominated, with the O's coming out on top 20-5.

The O's held a 6-4 lead after the first inning on a grand slam by Brooke Estridge after key hits by Shannon Rowe and Erin Murray. Alyson Bergin and Corinne Alford paced the Eagles' hitters.

Tessa McInnis and Vanessa Traniello played well defensively for the victors. The Eagles' Russo made the defensive play of the game, knocking down Brooke Estridge's vicious line drive and recovering to throw out Estridge, who dived head first into first base.

On Thursday evening, while the Orioles were again besting the Eagles, the Bluejays and the Hawks were engaged in a see-saw battle on Ginn Field's main diamond, with the Bluejays prevailing 14-11.

Jays' pitcher Lindsay Santini got a huge lift from her sister Lesley, who belted an early home run to put their team ahead. The Hawks came right back as Sandra Kayulu smashed a long double to give the Hawks the lead in the third. Excellent defense by Bluejays Leah Callahan, Sara Freeman and Katie Barauskas offset the strong hitting of Hawks Jamie LeBlanc and Julie Rodriguez.

The Senior Softball League, sponsored by the Winchester Women's Club Juniors, plays through mid-June at Ginn Field.

Harte-Hanks Classified 617-487-7355


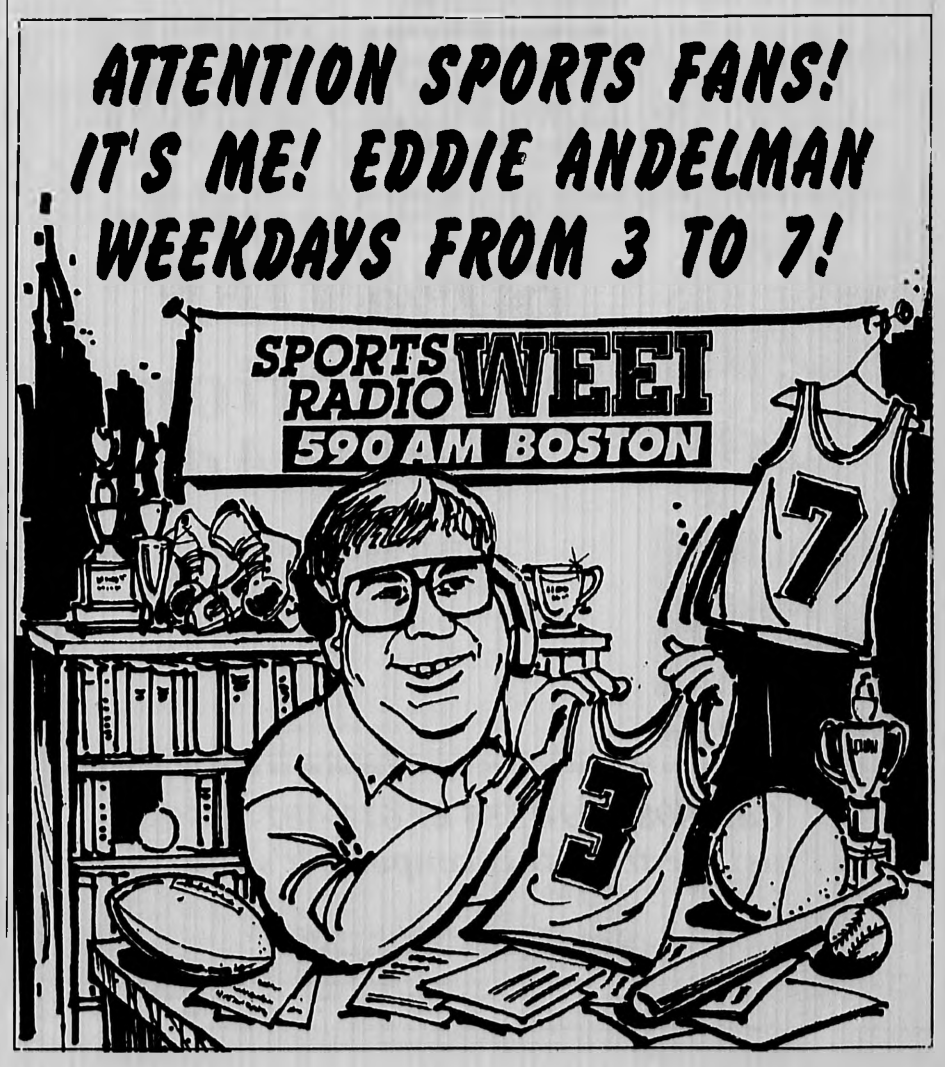

# COMING EVENTS

WHAT'S GOING ON IN YOUR AREA IN THE COMING WEEKS

## Changing the culture of violence,

It's not easy being a long term worker in a short term world.

However, the Foundation for Global Community (formerly Beyond War) continues to reach for great change from a myriad of individual contributions over time. History is filled with examples that show the potential of human beings to realize impossible visions.

Tony Lee, Trustee of the National Foundation, will lead a local meeting in this direction dealing with:

1. Looking a current reality: how violence permeates our society.
2. Looking to a vision: a cycle of nonviolence;
3. Looking at the process of change.

The date is Thursday, June 17, 7:30 p.m., at the home of Paulett and Ganson Taggart, The Ledges, #85, 7 Wainwright Road, Winchester.

All are invited to respond by calling Doris and Stan Osgood, 729-0295 or Barbara Weedon, 729-0255.

## Congregational to host family picnic

The First Congregational Church of Winchester will hold a family picnic at Ginn Field on June 13. The festivities are scheduled to begin at 4 p.m. and will go on until 6:30. Grills will be available for all to use, so bring your own food and beverages. The Sunday school children will be trying the guess the number of pieces of candy in a jar, and the winner will be announced at the picnic. There is plenty of space, so bring any field game equipment you wish — balls, bats, gloves and frisbees. Visitors are welcome, too. For information call the church at 729-9180.

## Chamber of Commerce sponsors Women in Business meeting

Ethel Cook, principal of The Efficient Office, is a professional organizer, trainer, consultant and speaker dedicated to increasing productivity for individuals and organizations through professional training and development programs. She will present a program to the Winchester Chamber of Commerce Women in Business at Lucia's Ristorante on June 15 at 6 p.m.

Residents and those who work in Winchester are invited to attend this dinner meeting where women are encouraged to do business with each other and discuss issues of mutual concern. Reservations may be made by calling the Chamber office. The dinner is $25 for members and $30 for nonmembers.

## Library exhibit

The Winchester Library hosts the watercolors of Mickey Szafarz via the Winchester Art Association.

Szafarz is a winner of many awards. The mother of three children, Szafarz and her husband Henry have traveled extensively, from the Russian cathedrals to cave-hunting in the Pyrenees.

Szafarz served five years as a WAVE officer, and studied at Cartoonist and Illustrators School in New York. While living in New York she worked on cartoons and comic books. She is also a potter and a mosaicist. Two commissioned mosaic pieces hang as memorials in a Nahant church.

Adept at watercolor, Szafarz has painted many pictures now hanging in Arlington and Winchester homes.

Her favorite mentor is Betty Lou Schlemm in Rockport although she has studied with Judi Bett and George Shedd. She is also a member of Cape Anne Painters, Lexington Arts & Crafts, North Shore, and has shown work at the de Havilland Fine Arts Gallery on Newbury Street.

The exhibit runs for the month of June.

## Juried Photography Exhibition through June

At the Arthur Griffin Center for Photographic Art, Shore Road, Winchester, through June 20, there will be a juried photography exhibition. Sixty award-winning photographs in the following juried categories: color landscape, black and white landscape, animals, plants, architecture, portraits, still life, action, social commentary and inventive expression. Also a young photographers section. Best in Show, Melanie Barocas, has an exhibit of 10 powerful black and white portraits. Free and open to the public. Gallery hours: Thursday through Sunday, 1 to 4 p.m. For more information call 729-1158.

## Rec. Department walking class

Focus on Fitness instructor Gail LaRocca will lead a group of walkers at Muraco School Gym through a series of warm-up exercises and a walk on Leonard Field and the surrounding wooded paths on Mondays at 7:15 p.m. After the 30-minute walk, participants will return to the gym for upper torso strengthening exercises, abdominal work and legwork.

All classes are offered at a drop-in rate of $4.50. Morning classes of aerobics and STEP are offered, with babysitting, at the Ballet Arts Centre, 750 Main St., on Tuesdays, Thursdays and Fridays, 9:15 a.m. All evening classes in aerobics, STEP and walking are now at Muraco School, Bates Road. For a complete schedule call the Recreation Department, 721-7126, Whitney, 729-1599, or LaRocca, 729-1537.

## Cooperative Theater accepts applications for summer drama camp

Winchester Cooperative Theatre for Children is accepting applications for the summer drama camp which begins on June 28, 1993. The program is open to anyone entering grades three through eight who is interested in acting, dancing and singing on stage. We hope that even if you have never been involved in theater before that you will join us to see how much fun this can be. A caring and talented staff will work with children in a program designed to meet individual needs. Each week, there will be an opportunity to perform for friends and family and at the end of the session participants will present BABES in TOYLAND — the story set in Mother Goose Land with villians and many other fairyland characters all vying for the love of Mistress Mary Quite Contrary. Please call Cathy Alexander for more information or to register your child at 729-0224.

## New class for young children offered

Catherine Alexander, Director of the Winchester Cooperative Theatre for Children, will be offering an introduction to Drama class for children entering grades one and two this summer during the month of July on Tuesday and Thursday afternoons from 1 — 2:00 p.m. Young children will be given the opportunity to work with Ms. Alexander and will learn the basics of acting. Classes will be held at the Lincoln School auditorium. Please contact Ms. Alexander at 729-0224 for more information to enroll.

## High School students - Acting Workshop offered

Are you interested in learning more about acting? For inexperienced and experienced actors we have designed a three week workshop which will include auditioning techniques, monologue work and directed scene study. The class will be held at the Lincoln School from July 5 - July 23 three mornings per week from 9:00 a:m to noon. Please call Cathy Alexander if you are interested or would like more information.

## Kidstock summer theater workshop

Kidstock Youth Theater, directed by Brian Milauskas, is now registering for summer 1993. All Kidstock programs are non-audition based with a limited first-come registration. Creative arts mornings for grades one and two and full-day performance workshops for grades three through eight are available starting June 28, July 12, July 26 and August 9. Each workshop involves drama, dance, art and music exploration and is two weeks long, Monday through Friday, from 9 a.m. to noon, or 9 a.m. to 4 p.m. The studios are air-conditioned for the summer.

For more information and a brochure, call 729-5-KID.

## Casting for high school summer theater

Kidstock Youth Theater Ensemble, directed by Brian Milauskas, is now registering up to 20 students in grades eight through 12 on a first-come basis for a summer of theater production and performance. There is no audition required to register and those interested do not need to be free all summer to participate.

Rehearsals will be held on Tuesdays, Wednesdays and Thursdays for three full-scale productions: "Private Lives" or "You Can't Take It With You," "Little Shop of Horrors," "Suddenly Last Summer" or "Agnes of God." Casting will be done from within the core company of 20 students on June 10.

For more information or to register, call Milauskas at 729 5-KID.

## Host families needed for German students

Host families are needed for 35 German students who will be visiting Massachusetts, for the first time, in July 1993. The students are sponsored by International Education Forum, a nonprofit organization based in the United States. The students are between the ages of 14 and 18 and will take part in a homestay immersion program, staying with a host family for four to five weeks. The students are visiting Massachusetts in order to participate in American family life and to improve their English language skills.

If you are interested in hosting a German student, call Carol Henderson at 729-1971 as soon as possible

## Alzheimer's support group at church

An Alzheimer's peer support group will meet the second and fourth Tuesday of every month at St. Eulalia's Church beginning Feb. 9. The meeting provides peer support to families, friends, and caregivers. The April 13 meeting will be held in the church's conference room at 50 Ridge Street on "Caring for the Caregivers" with a discussion to follow. For further information call Roberta at 983-6844 or Valerie at (508) 897-7455.

## Concert series opens with Atlanta Brass Quintet

Winchester's Cloister Garden Concert Series will open its 23rd season with the Atlantic Brass Quintet on Thursday, June 10, at 8 p.m. The Atlantic Brass Quintet has established itself as one of the finest brass ensembles in the world by winning six international chamber music competitions.

The Quintet has entertained audiences with its distinctive sound, virtuosity and warm stage presence. Most recently, the Atlantic Brass was awarded the "Premiere Prix" at the International Brass Competition of Narbonne, France. The panel of judges lauded their homogeneity of sound and ensemble playing. The Atlantic Brass Quintet's repertoire encompasses a wide spectrum of music from early Renaissance to contemporary.

The series will feature opera arias and ensembles performed by members of the Boston Aria Guild on June 24. On July 8, Jeanne Morrill will perform "An Evening of Celtic Music." Back by popular demand, Bob Connors' New Orleans Jazz Artists will wrap up the season on July 22.

In addition to the regular alternate Thursday concerts, a special family concert titled "Magical Melodies" will be presented on Sunday, June 27, at 4 p.m. Marion Dry, singer, and Leslie Amper, pianist, will perform.

Cloister Garden Concert Series tickets are available at the door or in advance by calling The Parish of the Epiphany at 729-1922. Tickets are $7 each or $35 for the series. Students (under 18) are $4 or $20 for the series. All Thursday concerts begin at 8 p.m. in the Cloister Garden at Parish of the Epiphany, 70 Church St., Winchester. The Woodland Garden is open at 6:30 p.m. for informal picnicking. In the event of inclement weather, the concerts will be held inside. The Cloister Garden Series is accessible to the handicapped.

## Aids Action seeks volunteers for Buddy Program

The Buddy Program of the AIDS Action Committee is looking for volunteers to provide emotional and practical support to clients on a one-to-one basis. Interested persons older than 24 are invited to attend an orientation to learn about the Buddy Program and how to apply.

Orientations are held monthly at 7:30 p.m., on the fourth Tuesday of each month on the fourth floor of the AIDS Action offices at 131 Clarendon St. For more information call 437-6200, Ext. 450.

## Career transition

A career transition networking and support group meets every Thursday, except the second of each month, at St. Eulalia's Church, 50 Ridge St. The meetings are held 7 to 9 p.m. in the church's conference room and are open and free. For more information call 729-8220.

WINCHESTER STAR

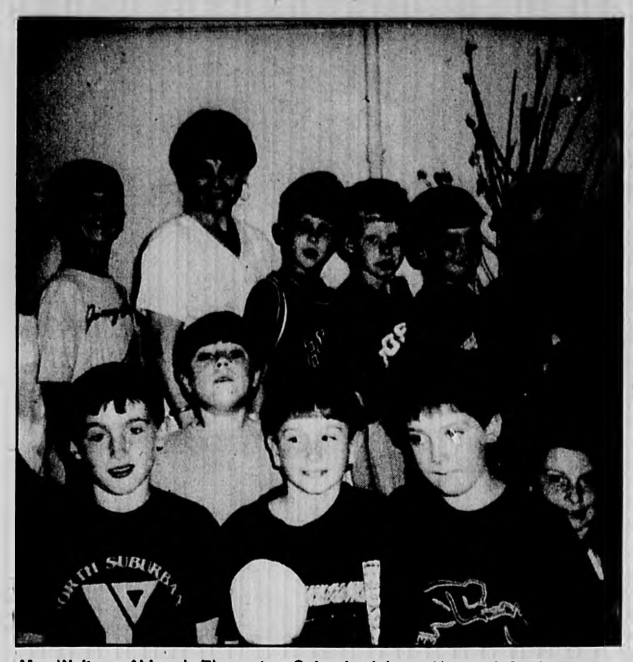

Mrs. Walters of Lincoln Elementary School celebrated her 25th Anniversary of teaching. A surprise party was given to her by those that know and can appreciate her talent the most, her students.

## Casey to hold office hours for constituents

Rep. Paul Casey (D-Winchester) will be holding office hours at Winchester Town Hall on the first and third Fridays of each month from 9 — 11 a.m.

## Register now for fall at the Winchester Community Music School

The Winchester Community Music School is currently registering students for lessons and classes beginning next Sept. The school offers classical and popular music for all levels of experience and all ages, from pre-school to senior citizens.

Lessons are available in banjo, baritone, electric bass, bassoon, cello, clarinet, flute, french horn, guitar, electric keyboard, oboe, percussion, recorder, saxophone, special needs, trombone, trumpet, tuba, viola, violin, and voice.

WCMS offers classes in music and movement for ages 3-7, music theory, composition, and music appreciation. A new community education course, Guided Tour to Musical Masterpieces, is planned for fall. Small ensembles of similar or mixed instruments are also available, and WCMS maintains a list of adults interested in forming chamber music groups. For information and a 1993-94 brochure, call 721-2950.

## WHS Class of 1944 to hold reunion

Winchester High School Class of 1944 has begun plans for a 50th anniversary reunion to be held in the fall of 1994. Any member of the class, graduate or otherwise, who would like to be notified of final details but who may have reason to believe his or her current address is not on file with reunion organizers, is asked to send address information at this time to Joan Hanson Blake, 45 Pine Ridge Road, Reading, 01867.

PHOTO BY CHRIS BENTLEY

Ellen Malinski paints a magnolia tree on the town common.

## WINCHESTER RECYCLING GUIDE 1992

| ITEM | LOCATION | COMMENTS |
|---|---|---|
| **Paper** (newspapers, magazines, brown bags, phone books, catalogs) | In the covered trailer at the transfer site | **No** plastic of any kind, hard cover books or string |
| **White paper** and computer paper | 1st choice: In collection boxes at school or work<br>2nd choice: In the covered trailer | |
| **Grass and leaves** | 1st choice: In the home compost pile<br>2nd choice: In the composting area of the transfer site | **No** stones, metal, wood or plastic<br>**No** logs or brush<br>Free compost available for pick up |
| **Brush** | On the belt if under 3 feet | |
| **Glass** bottles, jars | In the **correct color** bin<br>Rinse out, labels OK | **No** caps, metal or plastic<br>**No** window glass, china or ceramics |
| **Metals** | | |
| Cast iron<br>Stoves, refrigerators, etc. | In the cast iron area<br>In the white metal area | |
| Tin (steel, food cans) | In the can bin<br>Rinse out, labels OK | **No** aluminium |
| Aluminium and copper | Put in metal area | |
| **Clothing and shoes** | In the Salvation Army box or give to rummage sales | |
| **Furniture**, usable appliances, books | Give to rummage sales | |
| **All trash** | Place on converor belt | |

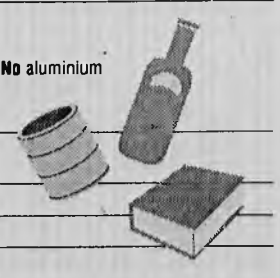

**Items not acceptable at the Transfer Station**

Large logs & timber; Clean earth and fill; Bricks & concrete blocks; Household hazardous wastes (use non-hazardous substitutes); Lead paint; Radioactive material; Gasoline, explosives.

■ The following items should be returned to the dealer where purchased: Automobile Batteries, Tires, Used Motor Oil.


CLASSIFIED-COUPON Cost Cutters CLIP & SAVE!

Reach Over 600,000 Readers!

MasterCard VISA DISCOVER

60% OFF A Vacation Rental Ad

Run a full run *Vacation Rental Ad* & get *60% Off* the total cost of your prepaid classified line or modified display ad.

Offer limited to classified line or modified display advertising. One coupon per ad.

*Call 508-879-7355 or 617-487-7355 and just mention this coupon. It's that easy!*

Harte-Hanks Community Newspapers
Framingham (508) 626-3834 • Waltham (617) 487-7200

Middlesex News • Arlington Advocate • Belmont Citizen Herald • Daily Transcript • Dedham Transcript Weekend • Medfield Transcript Weekend Needham Chronicle • News Tribune • Newton Graphic • Norwood Transcript Weekend • Parkway Transcript • Sudbury Town Crier • Waltham News Tribune Weekend • Walpole Transcript Weekend • Watertown Sun • Westwood Transcript Weekend • Wayland/Weston Town Crier • Weekend Guide Wellesley Townsman • West Roxbury Transcript • Winchester Star • The Best MarketPlace! • Hanscom (Hanscom Air Force Base)

# EDUCATION

SCHOOL NEWS

## Lincoln School continues tradition of Mentor Program

Lincoln School held its first Advanced Project Mentor Recognition Night on May 12 for fourth and fifth grade students under the direction of parent coordinators.

The Project Mentor Program originally conducted by the School Department was renewed this year by the Lincoln parents.

Twenty-three fourth and fifth graders presented finished projects along with their mentors as parents and teachers were treated to such subjects as virtual reality, hedgehogs, medicine, woodcarving, photography, and many more interesting topics.

## Muraco School students perform in play

The fourth, third, first and kindergarten classes at Muraco School performed an original play, "The Magic Schoolbus Gets Lost in the Rainforest." The play will be held in the Muraco cafeteria on Friday, May 28, at 10:15 a.m. Having this humorous and informative play shows students how important the Rainforest is. After a month of hard work they are now ready to perform. The fourth, third, first and kindergarten classes invites the public.

## Local art students receive Francis Hook Scholarship Fund award

Art students at McCall Middle School and Winchester High School received awards in the annual Frances Hook Scholarship Fund national art contest. The fund received a record 4,800 entries in this year's competition and awarded more than $55,000 in scholarships.

From McCall, Amy Roberts, age 13, received $150 for winning first place; Andrew Rotondi, 13; Meghan Rowe, 14; David Vacanti, 14; and Susie Hart, 12, each received $25 for winning honorable mention. From Winchester High School, James Potter, age 17; and Geoff Butler, 17, both received $350 for winning honorable mention.

The judges for this year's contest were: Timothy Berry, a professor the San Francisco Art Institute; Joan Staveley, a professor at Ringling School of Art and Design, Sarasota, Fla.; and Jill Sebastian, a professor at the University of Wisconsin-Milwaukee.

## Feigenbaum's drawing in National Magazine

The June 1993 issue of a national magazine with a circulation of nearly three million has published a drawing by Peter Feigenbaum of Winchester, a third-grade student at Ambrose School.

The magazine is "Highlights for Children," and was founded 47 years ago. Its readers are youngsters from age two to twelve all over the country and in many parts of the world.

Peter, the son of David Feigenbaum and Maureen Meister, is a Cub Scout and a member of the soccer and basketball teams. He enjoys bicycling and model railroading, and he says he wants to be a business owner when he grows up.

Nearly three million copies of "Highlights" go eleven times a year to children's homes, school libraries and professional offices.

## Schleicher wins award in Cricket Magazine competition

Christopher Schleicher, 6, of Winchester, a student at Lynch Elementary School, received honorable mention in the March Cricket League international writing competition. For this contest, entrants were asked to write a poem that might be put to sea in a bottle. Schleicher's name appears in the June issue of the magazine.

Cricket, the Magazine for Children, has been called "The New Yorker of children's literature." It features short stories, poems and articles, as well as illustrations.

Each month the magazine sponsors a different writing and drawing competition for its readers, with 700 to 800 entries delivered. Some come from as far away as Africa and Australia. All stories, poems, and drawings are judged in two age brackets: ages 5 to 9, and 10 to 14. Winners receive prizes and recognition, and the best entries are published in the Cricket League pages of the magazine.

Students at Dana Hall in Wellesley and Belmont Hill School in Belmont presented "The Wiz" as their spring musical production recently. Here director Kevin C. Groppe, center, checks out the script with Winchester residents and Belmont Hill students Mark Gallagher, left, a sophomore and Rahul Kakkar, a senior, before a recent rehearsal.

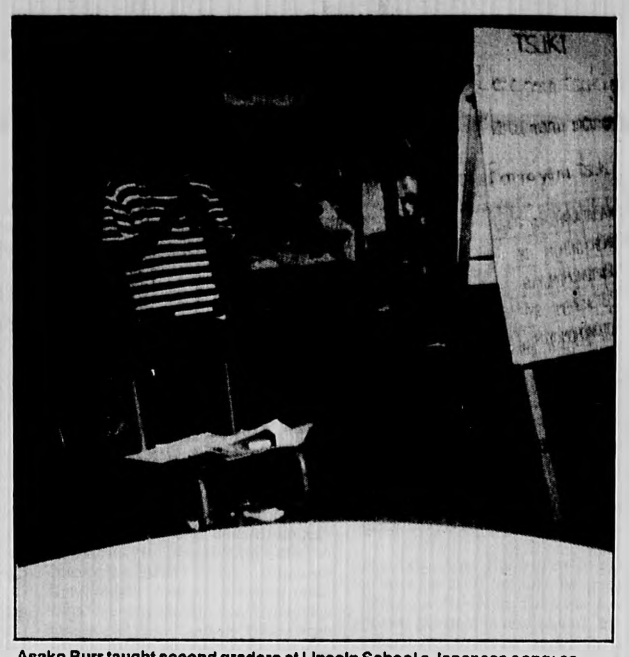

Asako Burr taught second graders at Lincoln School a Japanese song; as they sang she accompanied them on the recorder. She showed them the visual beauty of the symbols of the alphabet by writing each of their names in Japanese and also read a folk tale to them in Japanese and English. A nice accent to their study of Japan, this special guest has given the children a deeper understanding and appreciation for the beauty of another culture.

Julie Bourges, a ninth grader at Winchester High poses with her unique paper sculptures in the WHS art room. In background, teachers Mary Ott, Dave Ardito and aide Kip Lamberg.

Four-year-olds from Neighborhood Cooperative Nursery School watch closely as Dr. Joseph DiTullio demonstrates dental techniques on schoolmate Amanda Keddie at his offices in Woburn.

Pictured is fourth grader Emily Cura who researched ventriloquism along with mentor Chad Maurer. The audience enjoyed the skit put together by mentor and student that provided entertainment for the evening.
All the students did an outstanding job displaying their finished products.

PLEASE RECYCLE
THIS NEWSPAPER
Thank you. Harte-Hanks Community Newspapers

The power to overcome.

With a lot of determination and a little help from us, millions of people are now doing extraordinary things. Like talking, walking and laughing.

Give the power to overcome. Support Easter Seals.

Easter Seals

7.25 APR

No Points!
No Closing Costs!

5/25 program for loan amounts over $150K. Add 1/8 to rate for loans $90K-$150K. Closing costs must be paid on loan amounts under $90K and on No Income Verification. Higher rates apply to 30 yr. and 15 yr. fixed.

- One of the largest mortgage lenders in New England
- Purchase with 4% down
- Call for our low jumbo rates (on loans up to $1 million)
- Mass lender Lic. #MLO172 (rates subject to daily change)
- Free consultation and credit check (appointments at home or office including evenings)
- Special low down payment /1st time buyer programs
- FHA and VA mortgages (East West is a HUD approved lender)
- Special programs for borrowers with problem credit histories – slightly higher rates
- Qualifying ratios up to 44/44 debt to income (special program)

MEMBER
MBA Mortgage Bankers Association of America
The National Association of Real Estate Finance

East / West Mortgage

Acton (508) 263-4950
Cambridge (617) 547-4485
Lexington (617) 862-6661
Newton (617) 964-3703
Salem, NH (603) 437-3340
Winchester (617) 729-4818
Andover (508) 475-0640
Concord (508) 371-6442
Lynnfield (617) 596-3000
New Bedford (508) 998-9298
Sudbury (508) 443-0066
Belmont (617) 484-9977
Danvers (508) 750-6289
Medford (617) 391-2655
New Hampshire (603) 926-2999
Tewksbury (508) 858-0348
Billerica (508) 667-6044
Dedham (617) 323-5373
Melrose (617) 662-2929
Norwood (617) 762-9006
Waltham (617) 891-1472
Boston (617) 424-6606
Framingham (508) 875-3242
Methuen (508) 682-0002
Peabody (508) 532-1650
Watertown (617) 926-0668
Brookline (617) 566-7404
Gloucester (508) 283-1353
Needham (617) 444-6306
Quincy (617) 770-2500
Wellesley Hills (617) 235-6260
Burlington (617) 272-8450
Hudson, NH (603) 880-6682
Newburyport (508) 462-3669
Reading (617) 944-9208
Westboro (508) 898-3120

THE WINCHESTER STAR

# Health Education

## Parents-to-be take childbirth classes close to home

There's no need to go all the way to Boston for childbirth education classes. Winchester Hospital offers a variety of educational programs on childbearing that parents-to-be can take closer to home.

For those with a hectic lifestyle, Winchester Hospital offers a unique, one-day childbirth program. This program teaches the breathing techniques necessary for birth. Topics will include the phases of labor, various roles of the coach, anesthesia and medications, relaxation techniques and coping mechanisms.

For more in-depth topics and techniques, Winchester Hospital also offers a six-week childbirth education series. In addition to learning breathing techniques and the phases of labor, parents will gain knowledge about routine hospital procedures and learn how to choose a pediatrician.

For dates and price information, call Winchester Hospital's Education Department at 756-2220.

## Free 'Pregnancy and You' class At Winchester Hospital

For women who are three to five months pregnant, and their partners, Winchester Hospital offers a free "Pregnancy And You" class. Topics discussed will include nutrition, growth and development of the fetus and relaxation techniques.

For dates of classes, call Winchester Hospital at 756-2220.

## Tai Chi offered at the Winchester Hospital Family Medical Center

The Winchester Hospital Family Medical Center is now offering a beginners course in Tai Chi, a gentle Chinese exercise intended to maintain the body's natural balance.

Tai Chi practice promotes overall good health and helps participants achieve the physical and mental well-being necessary to pursue goals and reduce mental fatigue, tension and stress. This course is taught by Tom Adams, a third degree black belt in Chung Moo marital arts. Tai Chi will be offered Mondays and Wednesdays, 5 to 6 p.m., beginning June 7 through 30, at the Winchester Hospital Family Medical Center. For more information, call Winchester Hospital at 756-2220.

## New Breast Care Center offers women options

Winchester Hospital's new Breast Care Center, located at Baldwin Park II, Woburn, is a regional evaluation facility that offers comprehensive breast health resources in one location.

The Breast Care Center is designed to coordinate a full range of diagnostic and therapeutic services. Services include a physician exam, mammography, instruction in breast self-examination, a reference library and an information hotline. There is streamlined access to medical and surgical specialists including surgeons, oncologists, radiotherapists and plastic surgeons.

Women may call the center directly for an appointment; it is not necessary to be referred by a physician. For more information call 756-2308.

## Winchester Hospital offers CPR recertification

The American Heart Association CPR Certificate is valid for only one year. Winchester Hospital is now offering a CPR recertification course which will help participants keep their CPR skills up to date.

The course will be held from 6 to 10 p.m., June 14, at 7 McKay Ave., Winchester. For more information and to register, call Winchester Hospital's education department at 756-2220.

## Lifesaving techniques taught in CPR courses

Learn how to save lives. Winchester Hospital teaches lifesaving techniques through cardiopulmonary resuscitation (CPR) and the Heimlich maneuver; a technique used to dislodge foreign material from the breathing passages.

Instructors demonstrate CPR through mannequin practice and a special film presentation. Participants who have successfully completed the course will receive a one-year certificate from the American Heart Association.

This CPR course will be offered in two-part classes from 6 to 10 p m. on June 22 and 24, at 7 McKay Ave., at the Winchester Health Promotion Center.

Businesses and organizations may call the hospital's education department to schedule classes for members or employees. For more information, call Winchester Hospital at 756-2220.

## Sawicki joins Family Medical Center

The Winchester Hospital Family Medical Center is proud to announce the appointment of Gary Sawicki as group practice administrator.

Sawicki received his bachelor of science in nursing at the University of Massachusetts of North Dartmouth in 1979. He then went on to earn a master of health administration degree from Duke University in 1984.

Prior to his appointment at the Family Medical Center, Sawicki worked as a corporate director of cardiac services and healthcare recruiter at Elliot Hospital. He has also worked as manager of cardiovascular and neurology service at J.F.K Medical Center, and as manager of ambulatory services. He was a consultant for The Kramer Group Inc., in Port Jefferson, N.Y.

Sawicki is a member of the American College of Healthcare Executives, American Academy of Medical Administrators, American Hospital Association, and the American College of Cardiovascular Administrators.

At the Family Medical Center, Sawicki is responsible for the overall leadership and implementation of the mission of Wilmington Pediatrics and Wilmington Internists, which is to achieve effective and efficient operations.

## Learn how to save a child's life

Don't find yourself wondering what to do when a child is choking or suffocating. Appropriate pediatric and infant CPR techniques differ from those used on adults. Knowing these techniques can mean the difference between life and death.

Winchester Hospital is to offer an infant and child CPR course in a two-part class from 6 to 10 p.m., on June 9 and 16, at the Winchester Hospital Health Promotion Center. Upon successful completion of the program, participants will receive a one-year certificate from the American Heart Association.

For more information and to register, call Winchester Hospital's education department at 756-2220.

To warm up before the event, walkers participate in an aerobics warm-up.

## 'Big Steps' walk-a-thon raises $72,000 for Special Care Nursery

The sky was blue and clear; perfect spring weather for the "Big Steps for Little People" walk-a-thon day. Hundreds of community members gathered at the Winchester High School to begin the 10K walk-a-thon around Horn Pond in an effort to raise money for Winchester Hospital's Childbirth Center and Special Care Nursery.

Support for the walk-a-thon began with a $10,000 donation from the Winchester Rotary Club and a $5,000 donation from the Ninety Nine Restaurant and Pub.

FOR YOUR INFORMATION

## The Jenks Senior Center

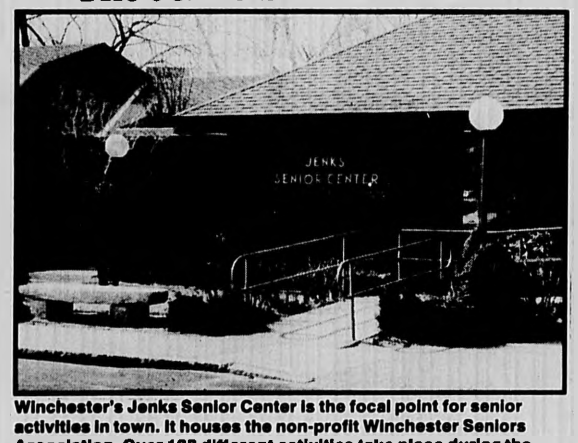


**Winchester's Jenks Senior Center is the focal point for senior activities in town. It houses the non-profit Winchester Seniors Association. Over 100 different activities take place during the course of the year.**

FOR YOUR INFORMATION

## Winchester Hospital

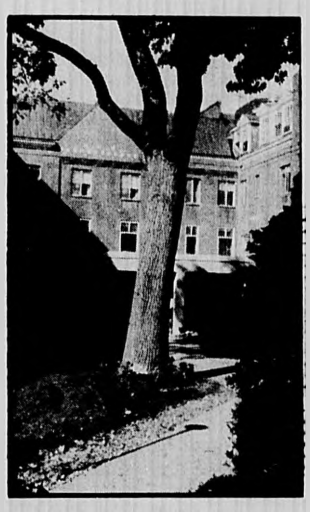

**Winchester Hospital is among Boston's best. Residents of Winchester and 15 surrounding communities can call upon the highly-trained physician, nursing and support staffs. Located at 41 Highland Avenue in Winchester, the hospital offers a full range of inpatient and outpatient diagnostic, medical and surgical services, around-the-clock laboratory and support facilities, the Childbirth Center and Level II nursery. For general information, call 729-9000.**

# WINCHESTER RELIGIOUS SERVICES

### BAPTIST

**The First Baptist Church of Winchester**
**90 Mt. Vernon St. 729-2864**
**The Rev. William A. Huegel, Pastor**
**Rev. Jamie Greenough, assistant**
9:15 a.m. Sunday School classes for all ages.
Worship service: 10:30 a.m., nursery available during worship; coffee and fellowship following worship.
Christian education, Diaconate, Finance and Executive Council board meetings on Monday nights at 7:30 p.m.
American Baptist affiliation.

### CHARISMATIC

**Faith Fellowship Ministries**
**New England**
**263 Main St. 729-6033**
**Jonathan Del Turco, Pastor**
Sunday morning service, 8:30 and 11 a.m.
Wednesday evening service at 7:30 p.m.
Children's ministry and nursery, all services.

### CHRISTIAN SCIENCE

**First Church of Christ, Scientist**
**114 Church St. 729-5856**
**First Reader: Ronald Barton**
**Second Reader: Julia Fellows**
Sunday Service: 10:30 a.m.
Sunday School: 10:30 a.m., through age 19
Children's Room: 10:30 a.m.
Wednesdays: 8 p.m., Church Service, including testimonies of healing.
Weekdays: Reading Room, 4 Mt. Vernon St. Monday through Friday, 9:30 a.m. to 4:30 p.m.; Saturday, 9:30 a.m. to 1 p.m.

### CHURCH OF JESUS CHRIST OF LATTER-DAY SAINTS

**2 Ledgewood Place, Belmont 489-4125**
**Bishop Kip Thompson (Arlington Ward), 861-3938**
**Mission office: 868-0630**
Sacrament meeting: 12:30 p.m.

### CONGREGATIONAL

**First Congregational Church of Winchester**
**21 Church St., On the Common**
**729-9180 The Rev. Dr. George W. Waterbury**
**Senior Pastor**
Sunday: 10 a.m., Worship Service; Church School
11:30 a.m. Adult Education Class.
Tuesday: 9:30 a.m. Bible Study Class; 5:30 P.M. Youth Bible study; 6:30 p.m. Sr. High Forum; 7 p.m. Single parents; 7:30 p.m. Boy Scouts;
Wednesday: 4 p.m. Junior High Youth Group; 6:30 p.m. Women's Association Pot Luck Supper; 7:30 p.m. Committee meetings as scheduled.
Thursday: 7:30 p.m. Choir Rehearsal.
Friday: 10:20 a m. Faith Enrichment for Women: 8 p.m. Women's Association Friday Night Out.

**Second Congregational Church**
**485 Washington St & Kenwin Road**
**The Rev. Susan Cartmell, Pastor**
**729-1688**
Sunday: 10 a.m. Worship, Sunday school and childcare
11 a.m. Coffee Fellowship
Wednesday: 9:30 a.m. Mindful Moms, childcare provided
Other programs: Youth fellowship, Young couples and singles activities, women's social/service groups, choir

### EPISCOPAL

**Parish of the Epiphany**
**70 Church St**
**729-1922 Church Office**
**729-8637 Rectory**
**The Rev. Robert J. O'Neill, Rector**
**The Rev. Douglas Bernhardt, Assistant**
Holy Eucharist: 8 and 10 a.m.
Church School: 10 a.m.
Adult Classes: 11 a.m.
Tuesdays: 9:30 a.m., Holy Eucharist, Chapel.

### GREEK ORTHODOX

**70 Montvale Ave., Woburn, 935-2424**
**Rev. George Tsoukalas, Pastor**
Sunday Services: Orthros: 9 to 10 a.m.
Divine Liturgy: 10 to 11:15 a.m.
Church School: 10 to 11:15 a.m.
Coffee hour immediately following church service.

### JEWISH

**Temple Shir Tikvah**
**P.O. Box 373**
**Winchester**
**Rabbi David Kudan**
**729-1188**
A Reform Jewish congregation with activities in Winchester, Arlington, Stoneham and Medford. Regular Shabbat services on alternate Friday evenings at 7:45 p.m. Family services and Tot Shabbats are also held at least once a month. School programs are available for children from pre-school to grade 10. Strong social action and community interest.

For information call Temple President Joan Forman at 721-1246, Membership Chairperson Emily Lazar at 729-5909, or the Temple Info Line, 729-1188.

Temple Shalom
475 Winthrop St. Medford
Rabbi Yosef Wosk
396-3262
Modern conservative synagogue invites you to Saturday morning Shabbat services at 9 a.m.; Sunday Minyan and breakfast at 8:30 a.m., Monday and Thursday Minyans at 7 a.m.; late Friday night service at 8 p.m., except summer. Hebrew school, grades preschool through six. Family Shabbat services third Saturday of each month for children. Many holiday and social activities. All are welcome. For a copy of the latest bulletin, call 396-3262.

Temple Isaiah
55 Lincoln St., Lexington
Rabbi Cary David Yales 862-7160
Mondays: 7:30 p.m. Bible Study
Fridays: 8:15 p.m. Shabbat Service
Saturdays: 9 a.m. Shabbat Minyan and Torah discusion

### LUTHERAN

**Lutheran Church of The Redeemer**
**Forest Park Road, Woburn**
**Route 128 and 38 933-4600**
**Rev. Marsha Heydenreich, Pastor**
Sunday: 9:30 a.m. Holy Communion, sermon, Fr. Heydenreich, 10:45 a.m. Sunday School Adult Forum
Monday: 7:30 a.m. Bible study.
Tuesday 6:00 Confirmation, 8 p.m. Al-Anon.
Wednesday: 9:30 a.m. Bible Study
Thursday: 7:30 p.m. Choir
8 p.m. Al-Anon

### METHODIST

**Crawford Memorial Methodist**
**34 Dix Street 729-5056**
**Pastor, Rev. Jerome King Del Pino, Ph.D.**
**Student Intern, Matthew Wissell**
**Director of Music, Martha Peabody**
Sunday schedule
8 a.m. Worship and Holy Communion, nursery and childcare, fellowship and coffeee.
9:15 a.m. Church school (children, youth and adult)
10:15 a.m. Choir(s) rehearsal and fellowship
10:45 a.m. Worship (first Sun-Holy Communion) nursery and childcare, fellowship and coffee
7 p.m. Youth fellowship (junir and senior high)
Weekday schedule
Tuesay, 7 p.m AA-Gifford Hall
Thursday, 9 a.m. Ecumencial Bible Study group, parlor, 3 p.m. Children's Choir rehearsal, ages four and up, 7:15 p.m. Chancel Choir rehearsal.
Friday, 8 p.m. Al-Anon, Gifford Hall
Church Office: Monday through Friday, 9 a.m. to 2:30 p.m., phone 729-5056
United Methodist Nursery School Director: Mary Ellen Holmes, 729-5212

### INTERDENOMINATIONAL

**Christian Center**
**73 Pine St.**
**Washington St., Woburn**
**Inter-Denominational**
**Paul & Mona Johnian 935-5117**
Sunday Service: 10 a.m.
Monday evening: 7:30 p.m.
Thursday: 10 a.m.

The Church of the Open Bible
Winn and Wyman streets, Burlington
272-0090
Rev. John C. Helgerson, Pastor
Rev. Carlton Helgerson, Pastor Emeritus
The Lord's Day: 9:30 a.m. Sunday school, classes for all ages
10:45 a.m. Morning worship service
6 p.m. Evening service
*Nursery provided for all services*
Thursday: 7:30 p.m. Mid-week pryer and Bible
Friday: 7 p.m. Circle B Youth Poram

Boston Church of Christ
Worship Services
Sunday, 9:30 a.m.
Adult worship services
WHS auditorium
Childrens worship services
Winchester High School
(language arts rooms)
Evangelists: Robert Trancheu
James Lenahen
*information call*
*Jayson and Laura Colby*
*at 729-1977.*

### ROMAN CATHOLIC

**St. Mary's**
**158 Washington St 729-0055**
**Stephen A. Koen II, M.Ed.**
Saturday Masses: 4 and 5:30 p.m.
Sunday Masses: 7, 8:30, 10, 11:30 a.m. and 5 p.m.
Weekday Masses: 6:45 and 9 a.m.
First Fridays: 6:45, 9 and 11 a.m.
Confessions: Saturdays, 3 to 3:45 p.m.

St. Eulalia's
50 Ridge St. 729-8220
Rev. Francis J. McGann, Pastor
Monday-Saturday Mass: 9 a.m.
Tuesday, Wednesday & Tursdays: 5:15 p.m.
Monday and Fridays: 7:30 p.m.
Saturday Mass: 4 and 7 p.m. (folk)
Sunday Mass: 7, 8 and 10 a.m. (choir), noon (folk) and 5 p.m.
Holy Day Mass: Eve of, 5:30 and 7:30 p.m.
Holy Day Mass: 6:30 and 9 a.m., 5:30 and 7:30 p.m.
Confessions: Saturday, 3:30 and 6:30 p.m. and by appointment

Immaculate Conception
79 Sheridan Circle 729-1858
Rev. John H. O'Donnell, Pastor
Rev. George J. Dufour, Associate
Saturday Mass: 4:30 p.m.
Sunday Mass: 7:30, 9:30, 11:30 a.m.
Weekdays: 9 a.m.
First Fridays: 9 a.m.
Confessions: Saturday, 4 to 4:30 p.m. and by appointment

### UNITARIAN

**Unitarian Church**
**478 Main St 729-0949**
**Rev. Arline C. Sutherland, Minister**
**Rev. Robert L. Morriss, Associate**
**Theodore Johnson, Music Director**
Worship service: Sunday: 10:30 a.m.
Church School, infant through Jr. High; 10:30 a.m.; childcare: Sunday, 9:30 a.m.; Children's Chorale: Sunday, 9:30 a.m.; high school youth group; Sunday 4 pm.; choir practice: Sunday, 9:30 a.m.; Thursday, 7:30 p.m.

# OBITUARIES

## Eileen B. Dexter

WALTHAM — Eileen B. (Hart) Dexter, secretary for 24 years in the Waltham School Department, died Tuesday, June 1, 1993, in Newton-Wellesley Hospital. She was 80.

Born in Waltham, Mrs. Dexter moved to Del Ray Beach, Fla., 14 years ago and returned to Waltham one year ago.

She leaves her husband George T. Dexter of Waltham; her sons, George T. Dexter Jr. of Margate, Fla., and Warin H. Dexter of Winchester; her daughter, Kathy A. Dexter-Badger of London, England; her sisters Elizabeth Jones of Osterville and Louise Stone of Waltham; eight grandchildren; and several nieces and nephews.

Mrs. Dexter was the daughter of the late Thomas Dexter and Katherine (Duffy) Hart.

A funeral Mass was celebrated Friday, June 4, in St. Mary's Church, Waltham.

Burial was in Calvary Cemetery, Waltham.

Arrangements were made by the Walsh-Fennelly Funeral Home, Waltham.

## Katherine L. Donovan

FRAMINGHAM — Katherine L. Donovan, formerly of Framingham and Winthrop, died Wednesday, June 2, 1993, in the Wellesley Manor Nursing Home. She was 88.

A native and longtime resident of Winthrop, Ms. Donovan moved to Framingham seven years ago. She graduated in 1923 from Winthrop High School and during World War II, she served with the Woman's Army Corps.

For more than 39 years Ms. Donovan was employed as a service representative with New England Telephone. Upon her retirement, she worked for seven years with the Mitre Corporation of Bedford, retiring in 1970. She was a member of the Telephone Company Pioneers and the Winthrop Catholic Women's Club.

She leaves her sister, Gertrude "Joan" Venuti of Winthrop; her nieces, Joan O'Brien of Framingham, Eugenia Battles of Winthrop, and Sister Julie Donovan, S.N.D. of Boston; her nephews, Simon Donovan of Winchester, John Donovan of Ipswich, Rev. David Donovan, S.J., of Boston and Rome, and Robert Ciccarelli of Winthrop; several great-nieces, great-nephews, great-great- nieces and great-great-nephews.

She was the daughter of the late John J. Donovan and Katharine L. (Donovan) Donovan.

A funeral Mass was celebrated Saturday, June 5, in St. John the Evangelist Church, Winthrop.

Burial was in the family plot in Holy Cross Cemetery, Malden.

Arrangements were made by the Eugene J. McCarthy & Sons Funeral Home, Framingham.

## Nicholas LaFauci

Nicholas LaFauci, owner of a Cambridge advertising agency, died of cancer, Friday, June 4, 1993. He was 68.

Born in Boston, Mr. LaFauci graduated from Boston English High School and had attended Northeastern University and Boston University. In 1958 he received his master's degree from Harvard Business School. Mr. LaFauci was a former Somerville resident.

After beginning his career as a service division director at the Star Market Co., he became personnel manager at Brigham's. In 1963, Mr. LaFauci opened Belmont Music in Belmont.

Mr. LaFauci founded in 1971, Marketing World, a Cambridge-based classified advertising agency. He was owner and operator for 22 years.

In 1988 he became a certified public planner and taught courses at Northeastern University.

Husband of the late Phyllis (Rame) LaFauci, he leaves his sons, Charles LaFauci of Medford and Nicholas LaFauci Jr. of Winchester; his daughter, Dorothy Zampitella of Winchester; his sister, Barbara Gibbo of Wakefield; his brothers, Hugo LaFauci of Winchester and Albert LaFauci of Chelsea; his companion, Mildred Hatch; and two grandchildren.

A funeral Mass was celebrated Monday, June 7, in St. Mary's Church, Winchester.

Burial was in Oak Grove Cemetery, Medford.

Arrangements were made by the Cataldo Funeral Home, Somerville.

## Alden M. Guy

BROOKLYN, N.Y. — Alden M. Guy, formerly of Winchester, died Sunday, May 30, 1993.

He leaves his wife of Brooklyn; his children of Brooklyn; his parents, William Guy and Anna Guy, both of Winchester, his brothers, Charles Guy of Washington, D.C., and Warren Guy of Medford; and his sister, Helen Guy of New Hampshire.

A private memorial service was held Friday, June 4, in Brooklyn.

Local arrangements were made by the C.W. Jones Funeral Home, Everett.

# SOCIAL NEWS

Jane Williamson

## Jane Williamson to wed Shawn Mastrian

Mr. and Mrs. Richard Phillip Williamson Jr. of Winchester announce the engagement of their daughter, Jane Kathryn to Shawn James Mastrian, son of Mr. and Mrs. James Mastrian of Moreland Hills, Ohio.

Miss Williamson graduated from M.I.T. in 1991 and is presently attendingBoston University School of Law. Mr. Mastrian graduated from M.I.T. in 1991 and is presently employed by Leviton Corporation.

An August wedding is planned.

## Sara Watson weds Rhett Moody

Sara Mathews Watson of Boulder, Colo., daughter of Dr. Nate and Mrs. Sara Swann M. Watson of Winston-Salem, N.C. was recently married to Rhett Anthony Moody of Winchester. Dr. Timothy Croft, uncle of the bride and Rev. Richard Sides performed the double ring ceremony at Home Moravian Church, Winston-Salem, N.C. A reception followed at The Barn at Tanglewood.

The bride chose Ann Watson and Emy Watson, both sisters of the bride and of Winston-Salem, N.C. and Elizabeth Watson, also sister of the bride of Raleigh, N.C. to serve as her honor attendants. Duties as bridesmaids were Megan Mistler of Denver, Colo., Nancy Paynter of Raleigh, N.C. and Catherine Turner of Charlotte, N.C.

Jody Yarborough, brother of the groom of Winchester served as best man. Ushers were Brett Berneburg of Nashville, Tenn., Michael Collett of Chesterfield, Mo., Jeffrey Jackson of Denver, Colo., David Montanari of Long Beach, N.J., Chester Moody grandfather of the groom of Keystone Heights, Fla, Roland Prancan stepfather of the groom of Winchester and Gregory Richards cousin of the groom of Nashville, Tenn.

The bride is a graduate of Vanderbilt University, Nashville, Tenn. and the bridegroom is a graduate of Vanderbilt University, Nashville, Tenn. and is currently a graduate student at University of Colorado at Boulder.

PLEASE RECYCLE
THIS NEWSPAPER
Thank you. Harte-Hanks Community Newspapers

Sara Moody

## Barbara Coughlin to wed John Crowley

Anne and James Coughlin of Winchester announce the engagement of their daughter Barbara, to John Walter Crowley, son of Jane and the late Walter Crowley of Hingham.

The future bride is a graduate of Westfield State College where she received a bachelor of arts degree in communications. Currently she is working on her master's degree in communications at Simmons College. She is employed by Bristol Myers Squibb as a pharmaceutical sales representative.

Her fiance is a cum laude graduate of Westfield State College where he received his bachelor of science degree in business administration. He is also a graduate of the University of Massachusetts where he received his master's of business administration degree. He is currently employed at Hersh, Klinsberg & Diamond in Canton.

A July wedding is planned.

## WINCHESTER PEOPLE

### Girard graduate of U. Mass. Medical

Kathleen Girard, a 1982 graduate of Winchester High School, received the degree of doctor of medicine from the University of Massachusetts Medical School, Worcester, on June 6.

Dr. Girard, daughter of Normand and Nancysue Girard of Herrick Street, Winchester, graduated from Tufts University in 1986. She will serve a residency in pediatrics at Massachusetts General Hospital.

### Buttacavoli is graduate of William and Mary

The College of William and Mary announced that Steven J. Buttacavoli, son of Thomas and Mary Ann Buttacavoli of Olde Lyme Road, received a bachelor of arts degree in international relations with a minor in German on May 16 at the tercentennial commencement exercises in Williamsburg, Va.

Buttacavoli was a member of Psi Upsilon fraternity and Delta Phi Alpha German Honor Society. He served as a resident assistant and was an active member of WCWM Radio and the Society of College Journalists and was named to the dean's list.

### Resident named emeritus professor at Tufts

Grant Urry, a member of the arts and sciences faculty at Tufts University, has been named Robinson Professor of Chemistry emeritus by the university's board of trustees. He resides on Black Horse Terrace in Winchester.

Urry was honored for his years of service to the university during Tufts' 137th commencement ceremonies May 23.

### Resident wins college prize at Boston University

Boston University graduate Benjamin Lombard of Winchester received the College Prize for Excellence in Geography during the University's annual Class Day award ceremony.

Lombard graduated on May 16 with a bachelor's degree in geography and environmental science. The son of Josh Lombard and Ruth Ann Specht, he is a 1989 graduate of Winchester High School.

### Resident awarded tenure at Tufts University

Phillip J. Holcomb of Winchester has been awarded tenure by Tufts University's board of trustees and has been promoted to associate professor in Tufts' College of Liberal Arts.

Holcomb has been promoted to associate professor of psychology. He has been at Tufts since 1987, and holds a doctor of philosophy degree from New Mexico State University.

### Keely Thrall awarded degree at Mount Holyoke College

J. Keely Thrall of Winchester was awarded a bachelor of arts degree Sunday, May 23, at Mount Holyoke College. Thrall was one of 505 graduates at the 156th commencement ceremony of the country's oldest continuing institution of higher education for women.

Thrall, the daughter of Megan Hocking, James H. Thrall and Jean Thrall, majored in history. She was a member of the Film Society and served as the secretary of the History Board. She was also a disc jockey for WMHC radio station.

### Bleier wins debate team tournament

Winchester resident Lindsay Bleier, a junior at The Winsor School in Boston and vice president of Winsor's Debating Society, together with her partner won a trophy for debate by a two-person team at the tournament of the Debating Association of New England Independent Schools. One hundred and twenty four students from schools throughout New England competed in the day-long event. The topic of the day was Resolved: The United States federal government should legalize drugs." Lindsay, daughter of Dr. and Mrs. Joel G. Bleier, has been elected to be next year's president of the Debating Society.

### Murray graduates from Regis College

Jennifer Murray of Winchester was awarded her bachelor's degree from Regis College at their 63rd commencement on May 22. Murray is the daughter of Thomas and Lillian Murray.

The commencement speaker was Dr. Doris Kearns Goodwin, a historian biographer whose works, "The Fitzgeralds and the Kennedys" (1987) and "Lyndon Johnson and The American Dream" (1976) were New York Times best sellers.

PEOPLE, see page 8B

# BUSINESS DIRECTORY

ACCOUNTING

ROBERT J. BULLOCK
643-9077 Fax 646-3104
Business Service • Bookkeeping • Consulting • Notary Public • Enrolled Agent • Financial Statements
Taxes Including: Personal Partnership, Payroll, Corporate, Self employed, and Trust

ACCOUNTING

ASBESTOS REMOVAL

ASBESTOS REMOVAL

DUDLEY
A FULL SERVICE COMPANY • SINCE 1939
WE PROVIDE UMBRELLA YOUR HOME AND
SERVICES TO COVER AUTO NEEDS!
DUDLEY FUEL CO.
43 Dudley Street, Arlington 643-3385
Boilers • Burners • Furnaces
• Energy Showroom
• Automatic Delivery of Heating Oils
• Complete Service and Installation
FUEL OIL • KEROSENE
DIESEL • PROPANE
CUSTOMER 24 HR. EMERGENCY SERVICE
DUDLEY ASBESTOS REMOVAL CO.
43 DUDLEY STREET, ARLINGTON
643-4328 or 1-800-640-2724
Specializing in residential asbestos and lead paint removal
• FREE estimates and advice
• No obligation
• Strict confidentially
• Mass licensed contractor
• Fully insured
License #ACC000112-MA and #000495
THE BAR-B-QUE BARN
ARLINGTON, 9 Dudley Place
646-8473
BEDFORD, 40 North Rd.
(Behind Gott Hardware)
275-8770
Ducane Gas Grills
For All Brands
$1.00 OFF Any Propane Refill With This Coupon
1-800-223-2611 Arlington or Bedford
DUDLEY AUTOMOTIVE SERVICES
9 Dudley Place
Arlington
646-TIRE
Complete Auto & Truck Repairs
Foreign and Domestic
Mass Emission Inspection Station #815
The Bikes STOP's Here
Bike Repairs - Sales, etc.
1-800-640-2724

BASEMENTS

WET BASEMENT?
• Our customers save up to 50% over other methods • Full Transferable Written Guarantee
• No Digging Inside or Outside
• Free Written Estimates
Boston Basement Systems
Basement Water Control
1-800-287-9364

Starting a new business ... let us help you tell the world about it.
The Classified Dept.
at 617-487-7225 or 508-820-7095

ELECTRICIAN

ELECTRICIAN

WALTER B. STOCKWOOD INC.
electrical contractor WBS
★ Residential ★ Commercial ★ Industrial Wiring
Serving the Winchester Community for over 35 years.
Bus: (617) 935-8181 Res: (617) 729-0994
Mass. Lic A-4622

ADVERTISING SPACE AVAILABLE
The Classified Dept.
at 617-487-7225 or 508-820-7095

BUSINESS SPOTLIGHT

DUDLEY
A FULL SERVICE COMPANY • SINCE 1939
WE PROVIDE UMBRELLA YOUR HOME AND
SERVICES TO COVER AUTO NEEDS
DUDLEY FUEL CO.
43 Dudley Street, Arlington
643-3385
Boilers • Burners • Furnaces
• Energy Showroom
• Automatic Delivery of Heating Oils
• Complete Service and Installation
FUEL OIL • KEROSENE
DIESEL • PROPANE
CUSTOMER 24 HR. EMERGENCY SERVICE
DUDLEY ASBESTOS REMOVAL CO.
43 Dudley Street, Arlington
643-4328 or 1-800-640-2724
Specializing in residential asbestos and lead paint removal.
• FREE estimates and advice.
• No obligation
• Strict confidentially
• Mass. licensed contractor
• Fully insured
License #ACC000112 MA and #000495
THE BAR-B-QUE BARN
Arlington, 9 Dudley Place
646-8473
Bedford, 40 North Rd.
(Behind Gott Hardware)
275-8770
DUCANE GAS GRILLS
Authorized GAS GRILL REPLACEMENT PARTS
For All Brands
$1 OFF Any Propane Refill With This Coupon
1-800-223-2611 Arlington or Bedford
DUDLEY AUTOMOTIVE SERVICES
9 Dudley Place
Arlington
646-TIRE
Complete Auto & Truck Repairs
Foreign and Domestic
Mass Emission Inspection Station #815
The Bikes STOP's Here
Bike Repairs - Sales, etc.
1-800-640-2724

LANDSCAPING

LANDSCAPING

Jerry's Landscape Service Established 1946
Complete Maintenance Residential & Commercial
New Lawns by Seed or Sod • Designing • Planting • Pruning • Bark Mulch
R.R. Tie Walls • Walks
Fully Ins. 643-6490

MARK'S LANDSCAPING
WORK GUARANTEED
Fall Clean Up • Design • Installation • Lawn Maintenance • Seed • Sod Planting • Pruning • Fertilizers • Bark Mulch • RR Ties • Walks • Walkways • Patios •
Complete Landscape Service • Also Snowplowing
Commercial/Residential 643-8271 Insured

LAWN CUTS co.
Year Round Quality
• Reliable Lawn Cutting
• Professional Services
• Most Affordable Programs
• Complete Maintenance Programs
• Spring Clean Ups • Planting & Pruning
• Seed & Sod • Fertilizer & Lime
• Mulch • Lawn Repair
RR TIES/BORDERS/WALLS
Free Est. Call Chris
643-8762

Hi-Pro Yard Care
Landscaping Contractors
Lawn Mowing - Yard Maintenance
Fertilization - Mulching
Shrubbery Care - Hauling
Spring & Fall Clean-ups
Daily-Weekly-Monthly
Free Estimates
Contact: Frank 7 Days A Week
(617) 935-6416

LANDSCAPING

LANDSCAPING

LANDSCAPES WITH A DIFFERENCE
Large or small, See the difference good design can make
TLC LANDSCAPES offers
Superior designs
In-depth consultations
Location of hard-to-find plants
Meticulous plantings • Skilled gardening
Call (617) 944-0568
Natalie Deiveille, Landscape Designer

R.G.K. LANDSCAPE CO.
DESIGN & CONSTRUCTION
• ALL PHASES OF PLANTING
• TERRACES AND WALKS
• RETAINING WALLS
• LAWN CONSTRUCTION
• SCALED PLANS AVAILABLE
—ALL WORK GUARANTEED—
—FREE ESTIMATES—
862-9553 / 335-4494

ELDCO, INC.
LANDSCAPE & TREE SERVICE
COMPLETE GROUNDS MAINTENANCE
-Satisfaction Guaranteed-
Lawn Cutting • Yard Cleanup • Shrub Trimming • Fertilizer Programs • Snow Plowing
Bark Mulch Installed • New Lawn Seed or Sod • Shrubs Planted • Tree Removal • Tree Pruning • Firewood
10% Discount On Any Service With This Ad
(This ad must be presented at time of estimate)
LICENSED 729-4534 INSURED

Jewett Landscape Corp.
COMPLETE LANDSCAPE SERVICES
• Weekly Maintenance Programs • Spring & Fall Clean Ups
• Seed / Sod Lawns • Retaining Wall Construction
• Pruning of all Types • Fertilizer / Weed Control Programs
FIRST 2 WEEKS FREE MAINTENANCE FOR ALL FIRST TIME CONTRACTS !!!
Fully Insured Free Estimates
(617) 924-3385

MASON

MASON

Rotondi Masonry
Building with
• Block • Brick •
• Stone • Concrete •
Fireplaces • Tile
Waterproofing - Foundation Work
4 Generations of Continuous Service
729-2046

WOOLARD MASONRY
BRICK•BLOCK•CONCRETE
STONE SPECIALIST
Licensed & Insured
933-7782

D.J. SPERO & SONS
MASONRY SPECIALISTS
• STEPS • WALLS • WALKS • TERRACES •
• BRICK • BLOCK • FIELDSTONE •
• BLUESTONE • LIMESTONE •
New & Repair Work
Satisfaction Guaranteed
Free Estimates
646-3538
Arlington

ROCK SOLID MASONRY
Brick & Stone Veneers - Steps - Patios - Chimneys
New & Rebuilt
Concrete Bricks & Stone Wall and Walks
Call David Christopher 729-1783

Enjoy the Summer. Let Someone Else do the Work. Turn to the Business Directory.

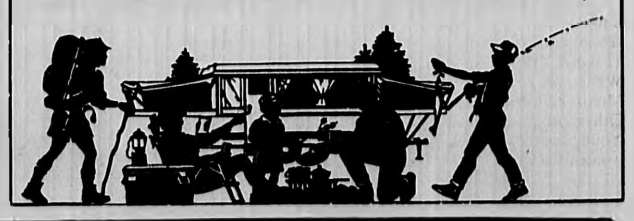

TO ADVERTISE CALL 617 • 487 • 7225 OR 508 • 820 • 7095

# SOCIAL NEWS

PEOPLE, from page 7B

## Local student earns honor at Skidmore College

Alison Hoffnagle, daughter of Jane Murray of Winchester and Gale Hoffnagle, earned honors during the spring semester at Skidmore College, a coeducational, liberal arts institution with an enrollment of approximately 2,150 students.

Highest honors are awarded for a quality point ratio of 3.67 or more from a possible 4.0. Honors are awarded for a grade point ratio of 3.3 to 3.6.

Skidmore recognizes academic excellence in several ways. In addition to making the dean's list (for achieving highest honors or honors), a student may be elected to the Periclean Honor Society or to the Skidmore chapter of Phi Beta Kappa.

## Huegel participates in summer program aiding homeless

Winchester resident Renee L. Huegel is involved in a summer service project as part of Messiah College's Service-Learning Program. Huegel will be working at Bethesda Women and Children's Center with homeless women and children in Harrisburg, Pa. Huegel, a sophomore elementary education major, is the daughter of Rev. and Mrs. William Huegel, of Lawrence Street.

Volunteer service is a long-standing tradition at Messiah College. To build on that tradition, school officials felt that linking service and learning in a formal classroom setting would improve the quality of service provided by student volunteers, and enhance the learning value of the service activities.

The program consists of a three-credit course in the spring semester, involving students who will then pursue a variety of summer service projects, followed by a three-credit, debriefing course in the fall, with the same students to analyze and reflect on their experiences.

## Mirabito to attend Acadia Institute

The Acadia Institute of Oceanography (AIO) at Seal Harbor, Maine, announced that Katie Mirabito of Winchester will be attending the 1993 summer program in marine studies. She was recommended by Margaret Sullivan of Winchester High School.

The AIO program is a full field-study of tidal pools, sand beaches, salt marshes, estuaries and off-shore sampling. All phases of oceanography are explored. Laboratory facilities provide space and instrumentation for special marine projects. It is hoped that those attending will enter careers in marine biology, chemistry, geology, fisheries and related fields that are responsive to the ocean resource.

## Hinxman graduates from Regis College

Wendy Hinxman of Winchester was awarded her bachelor's degree from Regis College at their 63rd commencement on May 22.

The commencement speaker was Dr. Doris Kearns Goodwin, a historian biographer whose works, "The Fitzgeralds and the Kennedys" (1987) and "Lyndon Johnson and The American Dream" (1976) were New York Times best sellers.

## Mahoney is Cornell graduate

Howard Kyle Mahoney received his bachelor's degree during Cornell University's 125th commencement ceremony, held on the college campus in Ithaca, N.Y., on Sunday, May 30.

A biological science major, Mahoney is a member of the National Honor Fraternity and was a participant on the Cornell Debating Team. During the summer following his junior year, he was among 20 students selected to take part in the Marine Biology Program conducted by the Cornell laboratories on Appledore Island off the coast of Maine. He was the recipient of a federal grant for his senior research project concerning tracheophyte, tissue proliferation. He plans to attend graduate school while continuing in his present position as a Cornell research assistant.

A graduate of Winchester High School, Mahoney also holds an associate's degree from University of New Hampshire. He is the son of Mr. and Mrs. Charles A. Mahoney Sr. of Winchester and the grandson of Frederick F. Driscoll Sr. of Melrose.

## Local residents initiated into educational fraternity

Lorraine Enrico and Marialice Curran were initiated into the educational fraternity, Phi Delta Kappa, dedicated to the promotion and advancement of education and learning of all children. Both Winchester residents have successfully completed their master's degrees in education.

Enrico, recipient of the Graduate Excellence Award, received her master's degree from Emmanual College in May, specializing in elementary education. She received her bachelor's degree from Simmons College in management. She is currently working at GEI Consultants in Winchester and is substituting in the Winchester school system. Enrico hopes to be teaching in her own classroom in the fall.

Curran is a 1986 Winchester High School graduate and a 1990 graduate of the University of Arizona with a bachelors degree in art history. She was the recipient of the Creative Achievement Award. in 1992 Curran graduated from Lesley College with a master's degree, specializing in teaching elementary education through the creative arts. She is currently teaching sixth grade in the Brookline School System at The Devotion School and continues to perform puppet shows for children's parties.

Enrico and Curran have collaborated in designing a summer enrichment program for elementary school-aged children.

Lorraine Enrico and Marialice Curran

## Resident honored for service to Tufts

Ann Chalas, a resident of Winchester, was honored at Tufts University's 17th annual Employee Recognition Program for 25 years of service to the university. Tufts President John DiBiaggio welcomed Chalas, who works in the university's undergraduate studies office, into Tufts' Quarter Century Club during a reception and dinner on the university's Medford/Somerville campus.

## Harris received doctor of philosophy degree

Andrew J. Harris received a doctor of philosophy degree from the department of government and politics at the University of Maryland, College Park, on May 20. Harris, also a graduate of American University and Merrimack College, is the son of Mr. and Mrs. George B. Harris of Winchester.

Alan Riley of Winchester, a freshman at the Buckingham Browne & Nichols School in Cambridge, has been awarded a silver medal in the lower level at the 17th annual New England Spoken Russian Olympiada.

Sponsored by the American Council of Teachers of Russian, more than 140 first- through fifth-year students participated in the Olympiada.

Alan is the son of Richard and Maureen Riley of Mystic Valley Parkway.

## Kristin H. Scott named to dean's list at UNH

Kristin H. Scott of Nathaniel Road was named to first semester dean's list as a sophomore at the University of New Hampshire. She maintained a 3.2 grade point average as a communications major.


# BUSINESS DIRECTORY

PAINTING

Free Est. Fully Ins.
PAINTING & WATERBLASTING CO.
ALPHA
RESIDENTIAL • COMMERICAL
High Pressure steam cleaning and stripping
Specializing in house stripping
Staining Available in all colors
STAIN-NEVER PEELS
REFERENCES AVAILABLE 617-396-1739

GOLDEN STAR PAINTING CO.
RIGGERS LIC#09999
RESIDENTIAL/COMMERCIAL/INDUSTRIAL
Interior/Exterior
• CARPENTRY • ROOFING • WALLPAPER REMOVAL • ALUMINUM & WOOD GUTTERS
• FULLY INSURED • WORKMAN'S COMP
REFERENCES • FREE ESTIMATES
BONDED - DCPO CERTIFIED
ARLINGTON 648-5100

AK PAINTING
Interior/Exterior
POWER WASHING
Residential/Commercial
•Gutter Work
• Free Estimates
• Fully Insured
Call
646-2356
(Arlington)

Eagle Painting Co.
Interior & Exterior
Power Wash
Gutter Work
Fully Insured Free Estimates
Carpentry • Repairs • References
Call Peter
648-7227
1-508-670-2785
Best Rates

PRO-EDGE Painting & Decorating Inc.
Winchester, MA
Residential – Commercial
Interior – Exterior
Wall Covering
721-7380
Fax #721-4659
Serving the local area for over 14 years.

PAINTING

LUIS PAINTING SERVICE
Interior & Exterior
Residential & Commercial
Gutter Work & Power Wash
Fully Insured & Free Estimates
648-3445

QUALITY PAINTING BY DINO
The finest in residential and commercial painting
• Interior/Exterior
• Restoration of Historic Homes
• Custom Color Consultations
• Fully Insured Free Estimates
932-6309 623-0223

FREE ESTIMATES FULLY INSURED
SUNSHINE PAINTING CO.
Interior • Exterior
Power Washing
Home Improvements
Carpentry • Shingles • Gutters
Window & Storm Doors
646-1822
ARLINGTON

BRENDAN'S PAINTING
Quality Workmanship
Interior and Exterior
Free Estimates - Insured
CALL
486-0657

Bra Vo Painting Systems
Interior/Exterior
Residential/Commercial
• Carpentry Repairs
• Restorations
• Power Washing
• References
Free Est. Lic./Ins.
641-0665 (Arl.)
1-800-870-0665

PAVING

J.A. DePrimeo Jr.
DePrimeo Bros.
Asphalt Driveways
Residential - Commercial
All Types of Masonry Work
Asphalt Sealcoating
Complete New Lawn Installation
Screened Loam/Red Hemlock Mulch
Truck/Backhoe/Bobcat Rental
Call Joe at 646-9563
Call Ralph at 648-1213
Free Estimates Arlington

Reading Asphalt Company
BUILT TO LAST
• DRIVEWAYS • TENNIS COURTS
• PRIVATE ROADWAYS
35 YEARS OF PROFESSIONAL PAVING
Free Estimates 944-7072

Advertise (ad'-ver-tiz) v.
1 To give public notice of
2 To make known through the press
3 To increase sales
We've a service to offer. Call us today and put us to work for you.
The Classified Dept.
at 617-487-7225 or
508-820-7095

• Asphalt Driveways & Parking Lots
• Concrete Work
• Walls, Curbing, Drainage
• Excavation & Grading
• Trucking: Loam, Mulch, Stone Delivery
• Seal Coating
• New Lawns & Plantings
• Bobcat Service
LAGACE
ASPHALT PAVING & LANDSCAPE CONSTRUCTION
LICENSED INSURED LOW RATES FREE ESTIMATES
CALL 648-0246

Enjoy the Summer. Let Someone Else do the Work. Turn to the Business Directory.


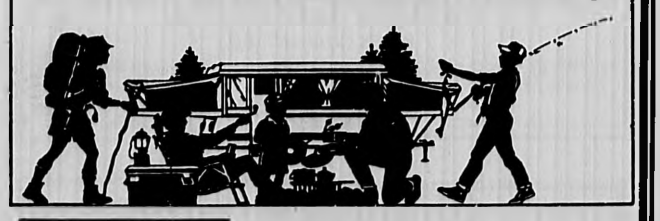


PAINTING

TEWKSBURY HOME PAINTING CO.
• Painting in Winchester Exterior and Interior for 38 Years
• Special 5 Year Guarantee on all Exterior Painting
• Owner stays on each job to supervise and paint with the paint crew
• Free Estimates No Deposit Required
Fully Insured
Call Anytime (617) 275-8882

ADVERTISING SPACE AVAILABLE!
The Classified Dept.
at 617-487-7225 or
508-820-7095

PLASTERING

X-PERT PLASTERING
Replacing ceilings in occupied homes our specialty.
Conventional, thin coat and outside stucco.
CALL ANYTIME
938-8113
Bob McNamara 30 Yrs. Exp.

Stephen's Plastering Inc.
Specializing in replacing ceilings
Residential • Commercial
Quality Work Guaranteed
Full Insurance
Free Estimates
721-7315

PLUMBING & HEATING

WINCHESTER PLUMBING & HEATING CO.
118 Wendell St.
Winchester
Lic. No. 6684
Tel. 729-3673

PLASTERING

PLASTER Plastering
CANNING BROS., INC.
Specialist in Neat Residential Work
Reg. 100328
484-1152

ADVERTISING SPACE AVAILABLE!
The Classified Dept.
at 617-487-7225 or
508-820-7095

PLUMBING & HEATING

Michael E. Allen
Plumbing/Heating
Master Lic. # 11037
▪ Water Heater & Boiler Replacement
▪ Bathroom & Kitchen Replacement
729-9226
Free Estimates Insured

Where do local people turn when they need to have their favorite painting professionally framed?...or their home painted?...or have their washing machine running like new again? If those people live in the suburban Boston area, chances are, they turn to Harte-Hanks Newspapers' Business Directory. It's one of the most effective, complete, reference tools in the area. And people use it. That's why advertisers use it week after week.

Your choice of one to 21 local newspapers covering suburban Boston.
Call Today. Our Business Directory Page delivers.

TO ADVERTISE CALL 617 • 487 • 7225 OR 508 • 820 • 7095

# THINGS TO DO

## How to place your listings

■ All of the events that appear in this section are open to the public regardless of residence.
■ Listings are a free community service generally limited to those events and activities sponsored by not-for-profit educational, religious, cultural, political or social institutions.
■ Information must be received in writing at the Waltham office **at least seven days prior to the Thursday publication date.** Listings cannot be accepted by telephone.
■ Please include the following information: name of sponsoring organization, type of activity, address, brief description of event.
■ Mail listings to Calendar, Editorial Support Personnel (ESP) Desk, Harte-Hanks Community Newspapers, 580 Winter St., Waltham, MA 02154.

## ▶ Art

**Belmont — through June 30.** Patricia Aaron exhibits "Souvenirs," recent paintings and prints, in the gallery at Habitat Institute for the Environment, 10 Jupiter Road. Opening reception is 6 to 8 p.m. June 11. Gallery hours are 9 a.m. to 5 p.m. weekdays. Call 489-5050 for weekend hours.

**Somerville — June 11-July 3.** The Somerville Museum and the Sports Museum of New England present "Green Fields of the Mind," a pair of exhibitions for the entire family. The title of the exhibition is from the words of former baseball commissioner A. Bartlett Giamatti. Paintings by Boston artist Susan Miller-Havens combine a classic conception of the athlete with the dream-like environment of memory. In addition the artist has selected poetry and prose to accompany the paintings along with audio production featuring Red Barber. Concurrently on view is "Sandlot Success," featuring photographs and memorabilia of 14 Major Leaguers, and a video, "Sandlot Dreams." Opening reception is 4 to 7 p.m. June 11. Museum hours are 2 to 7 p.m. Thursday, 2 to 5 p.m. Friday and noon to 5 p.m. Saturday. The museum is located at One Westwood Road. Call 666-9810.

**Boston — June 11-July 16.** Gallery NAGA, 67 Newbury St., presents "Previews," an exhibition of work by artists new to the gallery. Featured are paintings by Lyn Feakes, photographs by Mary Kocol, mixed media works by Robert Harmon and ceramic works by John K. Tracey. Opening reception is 6 to 8 p.m. June 11. Gallery hours are 10 a.m. to 5:30 p.m. Tuesday through Saturday; open until 7 p.m. Thursday; closed Saturdays in July. Call 267-9060.

**Burlington — through June 19.** Calligraphy and paper sculpture intertwined are featured in an exhibition by Kristina Joyce and Michael La Fosse at Sampsonis Gallery, 45B Winn St. The two artists collaborate on their work. Call 229-1936.

**Concord — through June 30.** The Concord Art Association, 37 Lexington Road, presents a trio of artists. The photography of Alice Moulton is exhibited along with watercolors by Anne Stiles and oil paintings by Sam Vokey. A reception for the artists is 5 to 8 p.m. June 10. Gallery hours are 10 a.m. to 4:30 p.m. Tuesday through Saturday and 2 to 4:30 p.m. Sunday. Call (508) 369-2578.

**Wellesley — through Aug. 6.** "The Blue Rose, American Edition,' an exhibition of modern Russian art, is on view at Babson College in the Horn Gallery and the Center for Executive Education. Work by two painters, a sculptor and a jewelry designer is featured. Gallery hours are 1 to 4 p.m. weekdays and by appointment. Call 239-4232. The Center for Executive Education is open 9 a.m to 6 p.m. weekdays and by appointment. Call 239-4000.

**Cambridge — June 11-July 23.** The Bunting Institute of Radcliffe College presents a new work by visual artist and Bunting fellow Ellen Rothenberg. Based on the life and writings of Anne Frank, the exhibition explores contemporary issues as seen through the historical lens of Anne Frank's Diary. Opening reception is 5 to 7 p.m. June 11. The artist gives a talk at 3 p.m. June 16. The Bunting Institute Gallery is located at 34 Concord Ave. Hours are 9 a.m. to 5 p.m. weekdays. Call 495-8212.

**Acton — June 11-July 9.** Powers Gallery, 342 Great Road, presents a two-person exhibition featuring the work of Fred MacNeill and Maris Platais. Both artists paint New England landscapes and coastal scenes. Gallery hours are 10 a.m. to 6 p.m. Monday through Saturday and 10 a.m. to 9 p.m. Thursday. Call (508) 263-5105.

**Boston — through July 31.** Nielsen Gallery, 179 Newbury St., presents its annual summer group exhibition of gallery artists. "Night at Nielsen" features open gallery hours until 8 p.m. Thursdays. For additional gallery hours and information call 266-4835.

**Cambridge — June 12-Oct. 3.** The Fogg Art Museum, Harvard University, presents the special exhibition, "American Painting at Mid-Century: Highlights from a Private Collection." The exhibition, lent by an anonymous private collector, invites reconsideration of an especially vital moment in the history of avant-garde painting in New York. The 14 paintings on view include work by Jackson Pollock, Andy Warhol, Jasper Johns and Willem de Kooning. Museum hours are 10 a.m. to 5 p.m. Tuesday through Saturday. Admission is free Saturday mornings. Call 495-9400.

**Lowell — through July 15.** The Brush Art Gallery and Studios, 256 Market St., present "Contemporary Hispanic Art: Abstract Paintings by Eduardo Fasnacht." Opening reception is 6:30 to 8:30 p.m. June 10. Gallery hours are 11 a.m. to 5 p.m. Tuesday through Saturday and 1 to 5 p.m. Sunday. For additional viewing hours and information call (508) 459-7819.

**Boston — June 13.** Wentworth Gallery, Faneuil Hall Marketplace, 175A South Market St., presents a reception celebrating the opening of an exhibition of work by Erte, 2 to 5 p.m. Erte's illustrations were published in the 1920s in popular magazines. He also designed costumes and decor for the Ziegfeld Follies, the Chicago Opera Company and the Theatre de Monte Carlo. Erte's bronze sculptures are also on view at the gallery. Call 523-2846.

**Sandwich — June 13-July 11.** Paintings by Maine artist Margaret Macy-Peterson are exhibited in the Old Barn Gallery at Heritage Plantation. A "Meet the Artist" reception is 1 to 3 p.m. June 13. Macy-Peterson is an illustrator and watercolorist. Her paintings celebrate nature. Heritage Plantation is located at the junction of Pine and Grove streets, three miles from the Sagamore Bridge. Tickets are $7/$6 and $3.50. Call (508) 888-3300.

**Boston — throughJuly9.** Howard Yezerski Gallery, recently relocated at 11 Newbury St., presents "Concrete Abstractions," an exhibition of work by David Dupuis, Joseph Marioni, David Ortins and Michelle Stuart. Curator is Judy Ann Goldman. Concurrently on view is "Waterfront," eight drawings by Paul Bowen. Gallery hours are 10 a.m. to 5:30 p.m. Tuesday through Saturday. Call 262-0550.

**Boston — through July 2.** Sculpture by Lisa Hoke is presented at Bernard Toale Gallery, 11 Newbury St. Gallery hours are 10 a.m. to 5:30 p.m. Tuesday through Saturday. Call 262-0211.

**Boston — through June 26.** Prints from the Watanabe Studio are on view at Miller Block Gallery, 11 Newbury St. Among artists whose work is featured are Yvonne Jacquette, Sol Lewitt, Robert Mangold, Melissa Meyer, Peter Schuyff and Donald Sultan. Gallery hours are 10:30 a.m. to 5:30 p.m. Tuesday through Saturday. Call 536-4650.

**Cambridge — through July 31.** Mobilia Gallery, 358 Huron Ave., presents narrative enamel jewelry by California artist, Colette. Concurrently on view is new work by Tod Pardon and a group jewelry invitational. Hours are 11 a.m. to 6 p.m. Tuesday through Friday, 10 a.m. to 5 p.m. Saturday and by appointment. Call 876-2109.

**Lincoln — through June 13.** The DeCordova Museum, Sandy Pond Road, presents works on paper by abstract artist Gregory Amenoff. Organized by senior curator Rachel Rosenfield Lafo, the travelling exhibition includes work from the years 1975 through 1992. Concurrently exhibited are recent photographs acquired by the museum for its permanent collection and works by silversmith Florence Hollingsworth and her followers. Call 259-8355 for museum hours and information.

**Worcester — through July 3.** The Worcester Art Museum presents its major spring exhibition, "Tradiciones: Photographs of Rural Life in Latin America by Ann Parker." A North Brookfield resident, Parker has lived among native peoples and creates a photographic picture of the folk cultures of the Hispanic world in the Americas. The 60 Cibachrome prints shown chronicle a variety of people and places. For museum hours and information call (508) 799-4406.

**Boston — through Aug. 15.** The Museum of Fine Arts, Boston, presents "Awash in Color: Homer, Sargent and the Great American Watercolor," featuring 127 of the finest watercolors in the museum's collection. Beginning with works by Benjamin West from the 1780s and continuing to the present, the collection contains major works by masters of American watercolor. Call 267-9300.

**Cambridge — through June 13.** An exhibition tracing the development of Paul Klee's work from his early etchings in 1902 to work produced the year of his death in 1940 is presented at the Busch-Reisinger Museum, Harvard University. Works are drawn from the Harvard collections and include loans from area museums. Harvard Museums admission is free Saturday mornings. Call 495-9400 for hours and information.

**Lexington — through June 17.** Gallery on the Green, 1837 Massachusetts Ave., presents an exhibition of furniture and floorcloths by artists Anne Symonds, and Joel Evett and Roberta Boylen. Gallery hours are 10 a.m. to 5 p.m. Tuesday through Saturday; 1 to 4 p.m. Sunday; and by appointment. Call 861-6044.

**Boston — through July 3.** The Museum of Fine Arts, Boston highlights its Department of Contemporary Art and recent acquisitions in a two-part exhibition. Part I is on view in the C. Brown and Carter galleries, feturing about 40 objects by more than 20 artists, including Robert Arneson, Ana Mendieta and Betye Saar. Part II is on view in the Foster Gallery and part of the adjoining Rabb Gallery through Sept. 26. For hours and information call 267-9300.

**Boston.** The Golden Gallery announces its move to a new and enlarged space at 38 Newbury St., 4th floor. Call 247-8889.

**Cambridge — through June 13.** The Fogg Art Museum, Harvard University, presents the special exhibition, "A Noble Collection: The Spencer Albums of Old Master Prints." The prints date from the late 16th and 17th centuries. Museum hours are 10 a.m. to 5 p.m. Tuesday through Saturday. Admission is free Saturday mornings. Call 495-9400.

**Boston — through Aug. 29.** The Museum of Fine Arts, Boston, is opening its newly renovated Textile Gallery. The inaugural exhibition is "Early Modern Textiles: From Arts and Crafts to Art Deco," featuring more than 40 weavings, printed textiles, embroideries and tapestries. For museum hours and information Call 267-9300.

**Boston — through Sept. 30.** "Flora and Fauna: John James Audubon's 'Birds of America' and Other Naturalist Books" is on view of the fifth floor of Boston University's Mugar Memorial Library, 771 Commonwealth Ave. Gallery hours are 8 a.m. to midnight Monday through Thursday; 8 a.m. to 11 p.m. Friday and Saturday; and 10 a.m. to midnight Sunday. Call 353-3728.

**Boston — through Aug. 1.** An exhibition focusing on John Singleton Copley's "Watson and the Shark" is on view in the Claggett Gallery at the Museum of Fine Arts, Boston. Copley painted three versions of the subject, all of which are included in the exhibition, along with the many studies relating to it. For museum hours and information call 267-9300.

**Concord — through Aug. 1.** The Nature Company, 15 Monument St., presents the photography of John Wawrzonek along with The Nature Company's new edition of Thoreau's essay, "Walking." In conjunction with the exhibition, Wawrzonek leads a Walden tour, 2 to 5 p.m. June 6. Call (508) 369-2000.

**Cambridge — through July 11.** An exhibition celebrating the recent acquisition of an important preparatory drawing by Jean-Honore Fragonard (1732-1806) for a painting at the Fogg Art Museum, is on view at the Fogg. The exhibition includes approximately 19 drawings and four paintings from Harvard collections as well as several works from private collections. Renowned Fragonard scholar Eunice Williams organized the exhibit, with assistance of Miriam Stewart, assistant curator of drawings at the Fogg. The Fogg Museum is located on Quincy Street on the Harvard University campus. Admission is free Saturday morning. Call 495-9400.

**Worcester — through Aug. 15.** The Worcester Art Museum presents "Goya, Moralist Amid Chaos," featuring the work of master etcher and painter Francisco Goya (Spanish, 1746-1828). The exhibition is the fourth in the museum's "Master Printmakers" series. The shows explore the history of European printmaking from the 16th through the 19th centuries, highlighting the work and ideas of those artists who have changed the course of printmaking history. The 65 Goya prints exhibited are drawn from the museum's collection. For museum hours and information call (508) 799-4406.

**Framingham— through June20.** "American Women Artists: 1920-1950" is on view at the Danforth Museum of Art, 123 Union Ave. The exhibit highlights the careers of many women artists who did ground breaking work during the time period. Included are Lee Krasner and Alice Neel, among others. Contemporary crafts from private collections are concurrently exhibited. The annual members art show and sale runs through May 30. Museum hours are noon to 5 p.m. Wednesday through Sunday. Call (508) 620-0050.

**Cambridge — through June27.** M.I.T. List Visual Arts Center, located in the Wiesner Building, 20 Ames St., presents "Subversive Crafts," a group show of ceramics, weaving and stitching, baskets and jewelry which undermine the comforts of domesticity and the intimacy of personal usage to comment on contemporary emotions and politics. Concurrently on view is new bentwood furniture designs by architect Frank Gehry. Installation artist Wyn Geleynse explores themes of immigration and identity in the List Center's Bakalar Gallery. Gallery hours are noon to 6 p.m. weekdays and 1 to 5 p.m. weekends. The gallery is closed May 31. Call 253-4680.

**Boston.** Museum of Fine Arts Boston hours are as follows: entire Museum is open 10 a.m. to 4:45 p.m. Tuesday; 10 a.m. to 9:45 p.m. Wednesday; and 10 a.m. to 4:45 p.m. Thursday; West Wing only is open 5 p.m. to 9:45 p.m. Thursday and Friday. Call 267-9300.

**Fitchburg — through June 20.** Fitchburg Art Museum, 185 Elm St., presents an exhibition which examines the ways in which contemporary artists use themselves as the primary source for artistic inspiration. Concurrently on view is work by master clayworkers from Massachusetts and photographs by Olivia Parker. Call (508)345-4207.

## ▶ Benefits

**Walkathon for the American Red Cross of Massachusetts** is held June 13 at 1 p.m. The five-mile route begins at the Green in Lexington. Funds donated will be used for community-based programs. Entry fee/donation is $5. Volunteers are also needed to help assist. For information call 527-6000.

**Walk for Armenia** is sponsored by Americans for Armenia's Survival on June 13. Participants walk with neighbors from their communities to Harvard Square. A rally to draw attention to the desperate conditions in Armenia will take place on the Cambridge Common in the square. Church communities, service clubs and school groups are welcome to participate. For information call Rosemary Khachadoorian at 924-3375, Jack Medzorian at 729-6457, Jack Winn at 391-8485 or Seeran Wisner at 923-9620

**Verbal appraisals of antiques and fine art** are offered by the American Suicide Foundation on June 13 from 10 a.m. to 4 p.m. in the Harvard Club of Boston, 374 Commonwealth Ave., Boston. Skinner Inc., auctioneers and appraisers of antiques and fine arts, work with the foundation in this benefit fund-raiser. Three-item maximum, $5 per item, $10 for three items. If items cannot be easily transported, photographs may be substituted. Call 965-2664.

**The 11th Annual Countryside Bike Fest** is held June 19 to benefit the National Multiple Sclerosis Society. Enter in the 25-, 50-, or 100-mile tour to cycle across quiet country roads of central Massachusetts. Registration is $20; $50 minimum in donations to participate in the ride. Call 890-4990.

**7th Annual Wild Road Race to benefit Stone Zoo** is held June 20. Registration for the 5-mile race begins at 8:30 a.m. Free refreshments, water stations, and raffle drawing for runners. Free T-shirts given to first 150 adults and first 75 children. For information call 438-7459.

**"All Aboard for Broadway,"** a musical revue to benefit the Massachusetts Society for the Prevention of Cruelty to Children (MSCPP) is held June 18 and 19 at 8 p.m. Tickets range from $15.50 to $25.50. Call 292-6323 or 227-2280.

## ▶ Children

**Computer Camp for Kids** is offered by Middlesex Community College, Bedford Campus, beginning July 6. The camp is designed for boys and girls with all levels of computer experience. Each student has use of their own PC. Three sessions are offered and tuition is $195. Call 1-800-643-5739.

**Drumlin Farm hosts weekend demonstrations and programs** at 11 a.m. and 2 p.m. A program on turtles, "Audubon Ark," is offered June 12 and 13. Hayrides are ongoing, weather permitting, 10 a.m. to noon, and 1 to 3 p.m. Drumlin Farm is a Massachusetts Audubon Society education center and wildlife sanctuary located on South Great Road in Lincoln. For weekday hours and fees call 259-9807.

**Registrations are now being accepted at the Kendall Center for the Arts Summer Vacation Arts Program.** The summer program is July 5 through August 13 and is for children 6 to 12. Activities include ceramics, woodworking, drama, painting and drama. For information call 489-4090.

**Camp Chickami,** the West Suburban YMCA's summer camp, located in Wayland, has openings in all four of its summer sessions. The camp is for boys and girls ages 6 through 12. Activities include swimming, soccer, arts and crafts, special events and overnights. For registration information, call 244-6050, Ext. 3008.

**Harvard Yard Child Care Center,** a cooperative day care center near Harvard Square, has full- and part-time openings in September for children ages 3 months to 5 years old. Facilities include spacious rooms for each age group, a large play yard and an indoor gym. Children often visit nearby playgrounds, parks and museums. Call 547-3432 or visit the center at 25 Francis Ave., Cambridge.

**June events at the Children's Museum in Boston** include Studio 10/15 every Friday night. Children ages 10 to 15 can learn theater techniques from 7:15 to 8:45 p.m. The Recycle Gallery features Nancy Natale's "Evocative Objects" exhibit of abstract pieces made of caulk, paint and other materials. Call 426-8855.

**Art and nature classes for children ages 6 to 9** are available at the Arlington Arts Center. Activities include drawing, painting, colored pencil drawing and flower weavings. Call 684-6220.

**The Winchester Co-operative Theatre for Children's summer program** for children entering grades three through eight. The program includes theater games, improvisation, scene interpretation, and individual and group instruction in acting, dancing and music. Two sessions from June 28 to July 30 and from July 5 to 30 are offered. Call 729-0224.

**Arlington Catholic High School offers summer school** June 29 through July 27. Two sessions are held each day from 8 to 9:30 a.m. and 9:45 to 11:15 a.m. For information call 646-7770.

**"America and Ancient Egypt,"** explores the Museum of Fine Arts with self-paced activities for children age 4 and up and adults. The program meets the first Sunday of each month from 11 a.m. to 4 p.m. Preregistration is not necessary. For information call 267-9300, Ext. 300.

## ▶ Classes

**"Papier Mache is for Grown Ups Too"** classes for adults are held at Arlington Center for the Arts, 41 Foster St., Arlington from June 17 through July 22, 7 to 9 p.m. Cost is $50/$65. Call 648-6220 for information.

**Kayaking classes are offered** at the Charles River Canoe and Kayak Center. A three-lesson series on kayaking includes three weeks of unlimited free practice time. Classes begin June 14. Trips offered for $25 plus rental fee. For information call 965-5110.

**Registration is being accepted for Harvard University Summer School.** Classes held June 28 through Aug. 20. Late registration (after June 9) continues through July 2 with a $50 late fee. Catalogues and applications available by writing Harvard Summer School, 51 Brattle St., Cambridge, MA 02138 or by calling 495-0519. For general information call 495-4024.

**Community Boating Inc. offers sailing classes** to advanced sailors. Class meets Monday through Friday, 1 p.m. to sunset; weekends, 9 a.m. to sunset. Memberships include 30 days for $80; 75 days for $175; and full season for $215. Located on the Esplanade near the Charles T station. Call 523-1038 for information.

**Cambridge Center for Adult Education's summer term** begins June 14. Enrollment is now under way. The center also offers cultural events and outings throughout the summer including "Mid-Summer Arts Party" and Caribbean Night in July. For information call 547-6789.

## ▶ Fairs / Shows

**"Grecian Festival '93"** is held June 11 and 12, 11 a.m. to 11 p.m. and on June 13 from noon to 8 p.m. at the Annunciation of the Virgin Mary Greek Orthodox Church grounds, 70 Montvale Avenue, Woburn. Homemade Greek food and pastry, imports and handicrafts will be sold. DJ and live Greek music plus children's games will be offered. A raffle to the Bahamas will also be held. Free admission.

**The Lexington Arts and Crafts Society presents the Buckman Tavern Show** at Buckman Tavern grounds, 35 Hancock St., Lexington. Featured is an al fresco painter's show and sale. Meet the artists and vote for your favorite painting, 10 a.m. to 4 p.m. June 12. Free. Call 862-9696.

**"Tools and Trades in Tavern Days: A Family Festival"** is held June 12, 10 a.m. to 2 p.m. at the Golden Ball Tavern Museum, 662 Boston Post Road, Weston. Features include demonstrations of Colonial crafts, sign carving, cabinet making, blacksmithing and rug hooking. Tours of the historic tavern, a buffet lunch, bake sale and gift shop will also be presented. Free admission. Call 894-1751.

**H&H Promotions' Baseball Card and Sports Collectors show** is held June 13, 9 a.m. to 3 p.m. at the Days Inn, exit 32B off Route 128 in Burlington. New and old cards and related items will be featured. Admission is $1. Call (508) 485-6500 for information.

**"Growing Together: A Garden Party at Gallery on the Green"** is a celebration of Doran Greenhouses' 100 year anniversary in Lexington. A gala preview is held June 18, 7:30 to 10:30 p.m. Tickets are $35, tax deductible. Proceeds benefit AIDS education. Call 861-6044.

**New England Wild Flower Society's 19th Annual Plant Sale** is held June 12, 10 a.m. to 3 p.m. at 180 Hemenway Road, Framingham. Staff members will answer questions. Call (508) 877-7630 or 237-4924.

## ▶ Health

**A lecture for those with chronic lung disease, "Exertion and Heat Stroke,"** is offered by the Lahey Clinic and the American Lung Association of Middlesex County presents June 15. The lecture begins at noon in the 7-Central Conference Room at the Lahey Clinic, 41 Mall Road, Burlington. Call 273-8733.

**"Understanding Diabetes" seminar** is held June 13 at 2 p.m at Country Club Heights, 3 Rehabilitation Way, Woburn. The one-hour seminar is conducted by Marty Wray, a certified diabetes educator. For information call 935-4094.

**"Home Safety Management"** is a discussion of inexpensive ways elders can continue to live safely at home. This free seminar sponsored by the West Suburban Elder Services is held June 15, from 7 to 8:30 p.m. at 124 Watertown St. in Watertown. Valerie Parker from Elder Connections is the presenter. Call 926-4100 to register.

**"Struggling With Intimacy: Men As Fathers and Partners"** is presented June 15 at 7:30 p.m. in Room 132 of the Francis de Marneffe Building, McLean Hospital, 115 Mill St., Belmont. Dr. William Betcher, Dr. Martin Kafka and Dr. William Pollack will be the speakers. Free. No reservations necessary. For information call 1-800-333-0338.

**"Sex Education in America: AIDS and Adolescence"** is a one-hour special airing June 16 at 9 p.m. on WGBH Channel 2. Presents an in-depth examination of the impact of the AIDS epidemic on teenagers and the controversy surrounding what to teach young people about sex and AIDS.

**The Massachusetts Dietetic Association's 1993 Consulting Dietitians List** provides a list of registered dietitians who provide expert advice to consumers, physicians and private industries. To receive a copy call 527-3560.

**A briefing on health care reform** is presented by Brandeis University and the Giddon and Rothman Program on Media and Health Policy, June 17 from 9 a.m. to 1 p.m. at the Hassenfeld Concerence Center at Brandeis University in Waltham. Speakers include Stuart Altman, Stanley Wallack and Dr. Samuel Thier. For information call 736-4212.

**"Family Circles," a program for adult family members of cancer patients,** developed by the Deaconess Hospital's Mind/Body Medical Institute meets once a week on Tuesdays from 5:30 to 7:30 p.m. Sessions include relaxation-response training, stress management instruction and a discussion period. For information and to preregister call Joyce Rich at 632-9534.

**Arlington Jazzercise classes** meet 9:30 a.m. Monday and Wednesday at Fidelity House on Medford Street. Classes meet 5:30 and 7 p.m. Tuesday and Thursday and 9 a.m. Saturday at the Gibbs Jr. High on Tufts Street. Monday classes at 5:30 p.m. are held at the Arlington Boys and Girls Club. Childcare available at all morning classes. Call 646-9617.

**Asthma and Allergy Foundation of America Adult Support Group** meets 7:15 p.m. first Monday of the month at Eliot Church, 474 Centre St., Newton. Call 965-7771.

**Parkinson Disease sufferers** can benefit from new understanding about exercise and diet that can help some of the symptoms of Parkinsonism. Advantageous physical therapy can be practiced at home by most patients. Write to Parkinson Research Institute, Dept 409, Winona, TX 75792 for information, or call (214) 636-4700.

## ▶ Miscellaneous

**Las Vegas Night is presented by the Watertown Boys and Girls Club** on June 12 from 7 p.m. to midnight in Hibernian Hall, 151 Watertown St., Watertown. Features a 50-50 cash raffle, blackjack, roulette and other games of chance. Proceeds benefit the Boys and Girls Club.

**"Introduction to Feng Shui"** is offered June 16 from 7 to 9:30 p.m. at Unicorn Books, 1210 Massachusetts Ave., Arlington. Participants are introduced to the understanding of harmonious environments and how to connect with and embrace the environment through this Chinese art. Fee is $18 to $35, sliding scale. Call 646-3680.

**WalthamWeston Hospital & Medical Center's 10K Road Race and Two-Mile Fun Walk** is June 19, beginning at 9 a.m. at the hospital on Hope Avenue in Waltham. Entrance fee is $10 before June 12; $12 thereafter. Proceeds benefit the hospital. Call 899-9093 for applications and information.

## ▶ Music

**The Greater Boston Chorale performs Dvorak's "Stabat Mater"** on June 13 at 4 p.m. in the First Congregational Church, 21 Church St., Winchester. Tickets are $7/$5. Call 391-1119.

**Virtuoso Band Concert is presented by the Boston Musicians' Association** on June 13 at 7 p.m. at Belmont High School, 221 Concord Ave., Belmont. The 60-piece professional concert features the works of Vaughan Williams, Charles Ives and Stravinsky. Benefits the Professional Musicians' Emergency Fund. Tickets are $10; $6 for seniors and students. Available at the door or by calling 923-4200.

**The Mishawum Choral Society presents a spring "Pops" concert** June 12 at 7:30 p.m. in the Woburn High School Cafeteria on Montvale Avenue, Woburn. The society presents an "Evening on Broadway" featuring hits from "Oklahoma," "That's Entertainment" and "The Sound of Music." Tickets are $7 and are available at the door.

**Cheryl Wheeler performs** at the Listening Place Coffeehouse June 12 at 8 p.m. Tickets are $12. The coffeehouse is located at St. Margaret's Hall, Winn St., Burlington. Call (508) 264-0668.

**An evening of Scandinavian folk music,** presented by the vocal ensemble Stambandet is June 17, at 8 p.m. at Passim, 47 Palmer St., Cambridge. Tickets are $7. Call 492-7679.

**Greater Boston Youth Symphony Orchestra** performs their final concert of the season on June 12 at 8 p.m. in Jordan Hall, New England Conservatory. Features works by Prokofiev, Bartok and Howard Hanson. Directed by David Commanday. Tickets are $12; $6 for seniors and students. Available at Sanders Theater box office or by calling 353-3348.

**The 1993 Boston Globe Jazz Festival begins June 13 with a free concert by Ray Charles,** The Raeletts and the Ray Charles Orchestra on the Charles River Esplanade beginning at 3 p.m. Other featured artists include the Charlie Kohlhase Quintet on June 15 at noon at the Prudential Plaza. For information call 523-4047.

**The music of Nat King Cole and Duke Ellington** is celebrated by the Paul Broadnax Quintet in "The King and the Duke," on June 18, at 8 p.m. in the Founders Room of Pine Manor College, Chestnut Hill. Tickets cost $10/$9 and are available at Stereo Jack's, 1704 Massachusetts Ave. in Cambridge. For information call 965-4424.

**The winners of the 1993 Metropolitan Opera National Council,** recorded live last April, are presented on June 11 at 2:05 p.m. on "MusicAmerica Presents: Great Voices" on 89.7 WGBH-FM. Robert J. Lurtsema presents highlights from past Boston Early Music Festivals at noon through June 11. Two live broadcasts of this year's festival are presented on June 15 and 18 at noon.

**Richard Shindell,** whose recording, "Sparrow's Point," was voted among the top five of the year by WUMB, performs June 19 at the Colonial Inn. Tickets are $10 and are available by calling (508) 371-1750. The Colonial Inn is located at 48 Monument Square in Concord.

**Rockport Chamber Music Festival** is held through June 27 in the Main Gallery of the Rockport Arts Association, Main Street, concerts feature the works of Dvorak, Brahms, Puccini, Boccherini, Harbison and more. Performing at the opening concert are the New Jersey Chamber Music Society and the Lark Quartet. For brochures and ticket information call (508) 546-7391 or write to Rockport Chamber Music Festival, P.O. Box 312, Rockport, MA 01966.

**Boston University Summer Concert Series** is June 13 and 22 and July 7 and 14 at 8 p.m. in the Tsai Performance Center, Boston University, 685 Commonwealth Ave., Boston. The Early Music Ensemble of Boston is featured in the June 13 concert. Tickets are $8; $3 for seniors and students with I.D.; free for Boston University community. Call 353-TSAI for tickets, 353-5124 for information.

**"Six Centuries of Madrigals and Chansons"** is presented by The Cambridge Madrigal Singers on June 12 at 8 p.m. and June 13 at 7 p.m. The June 12 concert is in Harvard-Epworth Church, 1555 Massachusetts Ave., Cambridge. The June 13 concert is in Parish of the Good Shepherd, 1671 Beacon St., Newton. Tickets are $10; $8 for seniors and students. Call 623-8251.

**Nym Cooke, a specialist in 19th century American popular songs,** leads a sing-along with piano and reed accompaniment on June 12, at the Concord School of Philosophy at Orchard House, 399 Lexington Road, Concord. Period music includes Civil War songs, gospel hymns, musical theater numbers, shape-note tunes and black spirituals. The program begins at 7:30 p.m. Reservations are suggested. $10/$15 for families. Call (508) 369-4118.

**Upcoming shows at the Great Woods Center** for the Performing Arts include Poison with Damn Yankees and Firehouse on June 12; and Kenny G with Peabo Bryson on June 13. Lyle Lovett and his Large Band on June 17; Lynyrd Skynyrd/Bad Company on June 18; and the Steve Miller Band on June 24. Tickets range from $12.50 to $27.50 and are available by calling 931-2000.

**The American Chinese Art Society holds its seventh annual Chinese Music Festival** on June 12 at the Tsai Performance Center of Boston University, 685 Commonwealth Ave. Featured artists are the Traditional Chinese Dance Troupe and the Children Angel Chorus. A Chinese dance drama, "The Faerie Tale" premieres. For free tickets, call 332-5376.

**The Fourth Annual WBOS Earthwatch Summer Concert Series** features 1964: As the Beatles on June 10, John Sebastian and the J-Band on June 24, Ellis Paul on July 1 and Leon Russell on July 8. The free concerts begin at 5 p.m. and are held in Copley Square Park. For information call 787-0929.

**"Midsummer Revels"** is presented by Revels Inc. on June 19 and 20 at 2 p.m. in the DeCordova Museum amphitheater, 51 Sandy Pond Road, Lincoln. The program offers a glimpse of early American life through an array of music and dance from Gospel and Shaker material, African-American spirituals, shape-note hymns and Civil War songs. Tickets are $14; $12 for seniors and children under 12. Call 621-0505.

**The Lydian String Quartet** performs on June 12 and 19 at 8 p.m. in Slosberg Recital Hall, Brandeis University, Waltham. June 12 concert includes works by Mendelssohn, Harold Shapero and Dvorak. June 19 concert features music by Mendelssohn, Bartok and Marty Ehrlich. Tickets are $12/$10/$8. Call 736-3424.

**"A Viennese Afternoon" is a chamber music concert** by the Moir Forteplano Duo on June 17 at 3 p.m. in the Blacksmith House, 56 Brattle St., Harvard Square. Pianists Ronald Moir and Ruth Moir, clarinetist Robert Adelson and violist Harold Lieberman perform the music of Mozart and Clementi. Suggested donation is $8; $5 for seniors and students. Call 327-3392.

## ▶ Organizations

**The New England Backgammon Club** meets 7 p.m. Monday nights at Sheraton Commander Hotel, 16 Garden St., Cambridge. For information on free introductory lessons and club activities, call 641-2091.

**The Thoreau Group of the New England Sierra Club** is open to new members. It emphasizes recycling and open space, including wetlands. Call Jackie Street at (508) 250-0827 or Cynthia Knuth at 646-0743.

**Service Corps of Retired Executives (SCORE)** offers free management counseling for small business at its new satellite office, Cambridge Chamber of Commerce Building, 859 Massachusetts Ave., Cambridge. The sessions are 10 a.m. to 3 p.m. Tuesdays. Call 876-4100 for information. Call 565-5591.

**The monthly meetings of Widows/Widowers** are held on the first Sunday from 2:30 to 4 p.m. and the third Monday from 8:15 to 9:30 p.m. at St. Eulalia's Church, 50 Ridge St., Winchester. Call 729-8220.

**Winchester Chess Club** meets every Friday evening from 7 to 10:30 p.m. in the Town Hall, Winchester Room. Beginners and spectators are welcome. Call Vernon Shoup at 721-4536 or Tom Richardson at 721-1520.

## ▶ Outdoors

**"Wild Edibles" is a three-mile hike** offered on June 12 at 9:30 a.m. by the Friends of the Middlesex Fells Reservation in Stoneham. Limited to 30 participants. Call 662-5230 for preregistration and location information. Central Fells hike is a moderate hike on June 12 at 10:30 a.m. Meet at the Sheepfold parking lot off Route 28 in Stoneham. Evening hike along sections of the Reservoir and Skyline trails is June 17 at 6 p.m. Meet at the Bellevue Pond parking lot on South Border Road in Medford. Silver Mine Section hike is June 19 at 10 a.m. Meet at the Bellevue Pond parking lot. Call 662-5230 for details.

**Canoeing classes are offered** by Charles River Canoe and Kayak Center, 2401 Commonwealth Ave., Newton. Four-lesson series teaches paddling and maneuvering technique, and canoe design and history. Includes four weeks of unlimited practice time. Classes cost $55. A canoe trip on the Sudbury River is June 19. Trips cost $30 and leave from the Canoe and Kayak Center. Call 965-5110 for details.

**Drumlin Farm's Food Project,** located on Route 117 in Lincoln, invites volunteers to help plant and harvest vegetables for the hungry. Planting continues through June. Call Pat Gray at 259-8621 to schedule a visit.

## CROSSWORD PUZZLE

**Edited by James C. Boldt and Joyce Nichols Lewis**

"PHONETICALLY SPEAKING"
By Arthur S. Verdesca

ACROSS
1 Nom de guerre
6 Unorthodox religion
10 Burn slightly
14 Nigerian seaport
19 Restraint
20 Building yard
21 Long, easy stride
22 Heavy, dark wood
23 I, soundwise
25 C, soundwise
27 Sealing agent
28 Count —: take attendance
30 Id —
31 Artist's colors
35 Becomes a partisan
36 Deliverance
40 On —: instantly
41 American Civil Rights leader
42 Swiss river
44 Heart exam-chart
45 Chair repairers
47 P, soundwise
49 For shame!
50 Czech river to the Elbe
51 Match
53 Perjurer
54 Eastern newts
55 Bravo or Branco
56 B, soundwise
60 Armada
61 Toned down
63 Cosmetic ingredients
64 Cube and sphere
65 Puts forth
66 Pig pens
67 Ponti's Sophia
68 Egg dish
70 Reduces
71 Husband and wife
74 Tête topper
75 D, soundwise
77 Tenor Mario — Monaco
78 Mall oven
79 Cap- —
80 Assistant
81 Flat plinth
82 Daughter of Cadmus
83 J, soundwise
87 Shins
89 Great offense
90 Napoleon victory site
91 Forearm bones
92 Beethoven's "Choral" symphony
93 Tried -
95 Great quantity
96 Opener of many doors
98 Mature
99 Campus areas, for short
100 Othello's "ancient"
101 M, soundwise
105 R, soundwise
111 Seagoing shout
112 Caesar's friend
113 People of the Platte
114 Shakespearean forest
115 Prohibition
116 Nod's neighbor
117 Tennis great Trabert
118 Decorated all over

DOWN
1 Kaline and Smith
2 Gettysburg loser
3 Fleming of the thrillers
4 Palm Sunday beast
5 Protection
6 Gilbert & Sullivan producer
7 Impulse
8 Grassland
9 Leather process
10 Most miserly
11 Whetstones
12 Lar and slamang
13 Classic car
14 Rent payer
15 Drives the getaway car
16 State VIP
17 United
18 Thesaurus wd.
24 Inning ender
26 Film's Toulouse-Lautrec
29 Garfield's pal
31 Harness-race horses
32 Barber's "— for Strings"
33 Q, soundwise
34 Type of hosp. room
35 McCarthy's friend
37 T, soundwise
38 How we stand?
39 Discharges
41 Like college walls
42 "— Irish Rose"
43 Having wings
46 Small piano
48 "Deutschland über —"
52 Halls
54 — Burstyn
56 "In them hath — a tabernacle...": Psalm 19:4
57 Dilute
58 Topmost
59 Fertile loam
60 — winks
62 Novel in "The Forsyte Saga"
64 Tart ice
66 Locales
67 Praise
68 Double-reed player
69 Nasty one
70 LXVII x IX
71 Fall preceder
72 Tell
73 Wet underfoot
75 Snake, for one
76 Thermoplastic resin
79 Battery terminals
81 M. Butterfly's binders
84 Mérida's state
85 Exuded color
86 Disconcerted
88 To such extent
90 Musically smooth
94 Italian epic poet
95 Snow leopard
96 Sitting duck
97 In the past
99 Part of O.E.D.
100 Unyielding
101 "Krazy —"
102 A Gardner
103 Catch
104 Expert
106 From — Z
107 Uno e due
108 Like some numbers
109 "— Mir Bist Du Schon"
110 Objective

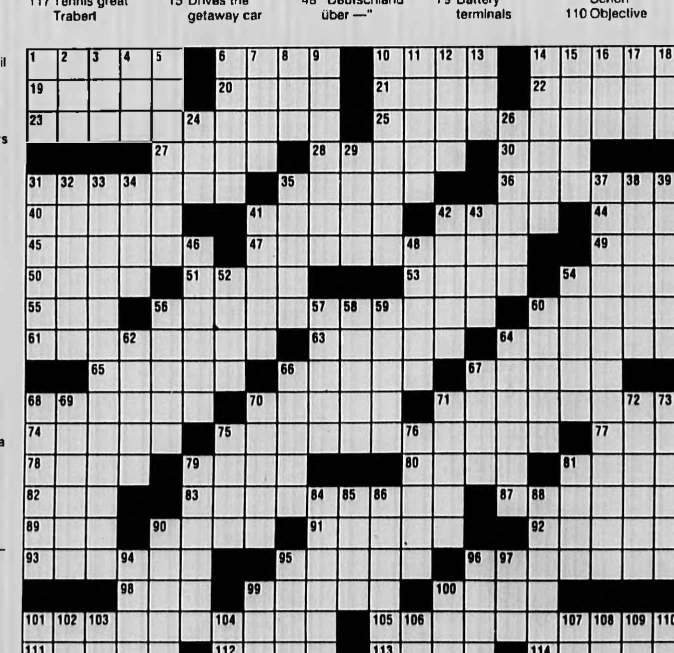

©1993 Los Angeles Times Syndicate

ANSWER TO TODAY'S PUZZLE

# Classified

617 487-SELL
508 879-SELL

Arlington Advocate, Belmont Citizen-Herald, Winchester Star

Fax Numbers (617) 487-7277 or (508) 820-7048

## 100 American Cars

**A Hubcap** Missing? Call Hub Cap Annie!!!! 508-755-3270 or 1-800-300-2664.

**Buick Century,** 1985, 4 door, loaded, 110K, original owner, $2,000 508-653-0799

**Buick Electra** 225, 1963 convertible, 74K, $2995, 617-255-9064 after 3pm.

**Buick LeSabre** 1989 T-type, loaded, leather, maroon & Black. 1 owner, excellent condition. 90K mi. $5200. 617-762-0382

**Buick Regal** 1985 silver, air, good running condition. 75k mi. $2000. 617-769-3994.

**Buick Regal** 1982, 4-door, white exterior/burgundy interior, air, tilt, am/fm 8 track, excellent condition but needs engine work. $900/ best offer. 508-651-1759

**Buick Regal,** 1983. Only 59K mil Rebuilt engine has only 12K! $2800/best 508-429-7425.

**Buick 1981** Skylark, 4 cylinder, power steering, brakes, automatic, air, stereo. Mint. No dents/rust. 75k mi. $2700. 617-938-8265 eves

**Cadillac Cimarron** Roadster 1984, leather interior, air, stereo cassette, auto reverse, Power: locks, side mirrors, steering & windows. Fog lights, rear window defrost, cruise, alloy wheels, impeccably maintained, records available, 60K $4300. 617-237-1578

**Cadillac Cimarron,** 1985, 45K, mint condition, stereo, air, loaded, 1 owner, $4500. After 5PM 508-429-2718.

**Cadillac Eldorado,** 1986 - Excellent condition. Fully loaded, 50K miles. $5695. Call 508-872-1550.

**Cadillac Eldorado** 1983, looks & runs great. $2495 best. 617-769-9532.

**Cadillac Sedan** DeVille 1988, excellent condition, white interior & exterior, Florida car, landau & moon roof, fully loaded, 86 K miles. Asking $10,500. 508-877-8126.

SMACAROONEY'S
**FAMILY SPECIAL**
**$5.00**
**1 WEEK**
- Items for sale $500 or less!
- 3 Lines for $5.00
- $1.00 each additional line
- Ads run in all Harte-Hanks Newspapers (21 publications)
- 1 item per ad, price and phone number must be included
- Ads must be pre-paid
- No Abbreviations

**TO PLACE YOUR AD:**
**508-879-7355**
**617-487-7355**

100 American Cars

$60 CASH PAID $60
Junk Cars & Trucks
Complete Full-Size
"We Pay What We Advertise"
1-800-654-8202
Used parts - Reasonable prices
HOLLAND USED AUTO PARTS

Don't Let The Bells Stop Ringing.
Give to the Salvation Army.
We need your help to keep on helping.
Don't let the bells stop ringing.

## 100 American Cars

**Cadillac 1991** DeVille, white 4 door, 4000 mi. Estate sale, warranty, alarm, Cabriolet roof, lace wheels. Asking $23,000. 617-484-0773

**Camaro 1986,** V6 5-speed, black/silver, gray interior 1 yr warranty. $2950. Town Line Auto Sales, 485-4580

**Camaro 1985** V6 automatic, t-tops, runs great, real clean. $2850. Town Line Auto Sales, 508-485-4580

**Camaro 1981** Berlinetta, v8, automatic, t-tops, loaded, Florida car, 74k mi. No accidents. $2300. 508-358-5459

**WHEEL DEAL**
SMACAROONEY
**$15.00**
**RUN IT TILL IT SELLS!!!**
- 3 lines for $15.00
- $1.00 each additional line
- Ads run in all Harte-Hanks Newspapers (21 publications)
- 1 item per ad, price and phone number must be included
- Ads must be pre-paid

**TO PLACE YOUR AD:**
**508-879-7355**
**617-487-7355**

**Capri 1984,** sporty, sunroof, 4 speed, runs well, new tires. $1500. 508-872-2567

**Chevy Beretta,** 89, V6, air, cruise. Mint. 79K highway. $4000. 508-836-9986.

**Chevy Camaro Berlinetta** 1983, T-tops, white w/blue interior. Runs good, quick sell $1750 cash. Call after 6pm 617-444-0720

**Chevy Camaro** 1985, maroon. Very clean, 73K, 2.8 V6, automatic, sun roof, air, alarm, $3000. 617-641-4144

**Chevy Camaro** Berlinetta, 81, v8, automatic, power windows, power locks, power steering, power brakes, air, sunroof, tilt wheel, new rims, tires & radio. $1500 508-478-2881.

**Chevy Camaro,** 88, 305 hp/fuel injected, $4500/best. Tom 617-625-9579.

**Chevy Camaro** Coupe 1985, V6, 88K, 5 speed, air, am/fm cassette, charcoal gray, runs well. Needs minor body work. $2500. 617-729-9355.

**Chevy Camaro** 1984, 6 cylinder, stereo cassette, automatic, runs well. $1200/ best. Call evenings 617-926-4064.

**Chevy Caprice** Wagon 1985, 9 passenger, air, 2 tone, wires 1 owner, 68k, no rust. $2950/best. 617-646-2542

**Chevy Caprice** 1984, power windows, air, cruise, tilt, am/fm stereo, V6 3.8 liter, good engine & transmission. new brakes. $1100/best. Paul, 617-361-5604 days.

100 American Cars

## 100 American Cars

**Chevy Caprice** Classic, 1986, 4.3L, am/fm, air, 85K, $3800/best. 617-329-9897.

**Chevy Cavalier** station wagon 1985 auto, 1 yr warranty, runs great! $2250. Town Line Auto Sales 485-4580

**Chevy Cavalier** 1986, 4 door, 5 speed, runs and drives excellent. $1700. Please call 508-429-4686.

**Chevy Cavalier,** 88, 38K, white, auto, air, 4 door, rear defrost, tinted glass. $4000. 449-8226.

**Chevy Cavalier,** 1985: 4 door, automatic, 75K miles. $800/ best. 617-235-2544.

**Chevy Celebrity** 1986 4 door, AM/FM radio automatic, very low mi. some rust spots. $1895. 617-893-7594

**Chevy Celebrity** Eurosport-1985, 4 door, 77k mi., very clean, asking $2750. Car Craft 508-393-3933.

**Chevy Celebrity,** 83, 63K, excellent condition. $1400/ best. 508-668-9822, Joe.

**Chevy Celebrity,** 83. Runs perfectly, no problem. Looks good. Great interior. 2 door. Valid sticker $700. (W) 617-734-1300 x351, (H) 508-626-2725.

**Chevy Eurosport,** 1989, loaded, excellent condition, everything new. $4400. 569-7657, 449-1137.

**Chevy GEO** Storm 1990 - Black with pin stripes, 5 speed, sun-roof, cassette, 4 new tiers, new front struts & exhaust system. Extended warranty. Low mileage. Like New! $5550. 508-881-7798.

**Chevy Impala** Wagon 1979, great work horse, 1 owner, in use now. high mi. $850 negotiable. 617-444-5653

**Chevy Iroc** 350, 1988 automatic, t-tops, loaded, 44 K mint! $8250. 508-651-3300.

**Chevy Malibu** 1979, Hot! Hot! Hot! 1200 miles on this silver exterior new maroon interior beauty's powertrain 327ci/355 HP, 373 gears/ psi, B & M ratchet shifter, dual exhaust with cutouts and dumps, Eagle ST's, tinted windows, Hedman headers, Holley 650, Weiand Hi-rise, drive shaft loop, Crane cam, Sony quad am/fm cassette, documented and too much more to list! Over $10,000 invested sell for $7500/best. Gotta Pay for Divorce!!! Please call Dan 508-966-4340.

**Chevy Nova** 1986 - 5 speed toyota engine, air. Runs Great! $2500. 508-651-0337

**Chevy Spectrum,** 86, 4 door, 5 speed, air, 54K, silver, runs great. $2100, 617-643-9451

**Chrysler LeBaron** GTS 1986, all power, very good body & interior, needs engine work. $950/best offer. 508-668-7349 after 6pm.

**Chrysler New** Yorker 1988, 1 driver, excellent condition, New tires, brakes, shocks. $4400. 617-899-0195

**Chrysler New** Yorker, 88, 6 cylinder, 62K, 1 owner, excellent condition, new tires, all power, air, tilt, cruise, $6,350, 508-529-4517

**Chrysler New** Yorker 1988, 1 driver, excellent condition, New tires, brakes, shocks. $4400. 617-899-0195

**Corvette, blue,** 1981, auto, t-tops, good condition, clean, $11,000. 617-327-8964

**Corvette, 81,** white with red interior, glass, T-tops, 41K original. Excellent condition, $13,500 or best offer. 508-222-0623 evenings.

**Corvette 1984** stored, low mileage, alarm system. $11,000. Call for info, 617-332-4038

**Corvette 1979.** 45K mi. on chassis, 200 mi. on hi-po 350 engine, automatic, air, ready for paint. $7200/best. 508-485-5064

**Cutlass Cruiser** Wagon, 1987, Excellent condition, new ties, air, electric seats/locks/windows. 105K. $3500. 617-237-3751.

**Cutlass Supreme** Classic, 1988½, light blue, white vinyl top, air, stereo/tape, tilt, custom power package. Cream-puff. 55K. $4850. 617-237-7151, eves best.

**Dodge Aries** 85 - 2 door, 77k, 4 cylinder, rebuilt top motor on 5/93, light blue exterior. Runs & looks great. $1250. Call 508-359-7935.

**Dodge Caravan** 85 SE, good condition. 115k mi., $2395 best. 617-329-5937.

**Dodge Caravan** LE, 1988, black with wood trim, 7 passenger, am/fm, air, cruise, alarm, power windows, locks and seats. Excellent condition, 50K, $8,000. 617-329-6721

**Dodge Charger** 1983, needs CV joint, $600/best. Call 508-651-1759

**Dodge Colt** Vista, 1987: 7 passenger, automatic, 61K miles, A/C, excellent condition. Moving overseas. $4,700. 617-326-9906.

**Dodge Colt,** 1983, low mileage, $495 or best offer. 617-326-6077, 9am-4pm.

**Dodge Colt** 1983 standard shift, am/fm radio, rusty, high mileage, but runs well. $350. 508-877-4612

**Dodge Dynasty** 4 door sedan, 89, maroon air conditioned, stereo, very clean, $4990. Reconditioned & warrantied. Auto city. 508-879-4222.

**Dodge Dynasty** Landau 89, maroon, bluer burgundy interior, power windows, locks, cassette, v6, tilt, cruise, great shape. $5990. Reconditioned & warrantied. Auto city. 508-879-4222.

**Dodge Omni,** 1985, 4 door, auto, 70K. $1200/best. Call Pat 617-647-3827.

**Dodge Omni** '79. Runs, needs work, best used for parts. $150/best offer. 617-891-9221

**Dodge 1989** Caravan SE, 6 cylinder, automatic, 7 passenger, AM/FM stereo cassette. Excellent condition. 99K mi. $5500 508-359-5186

## 100 American Cars

**Ford-Crown Victoria** 1986, 2 door, white, blue top, 104K, all power, cassette, mint condition, $3500, call Walter 893-6711, ext.240, 9-5 pm.

**Ford Aerostar** XLT 1986, 2 tone, 2.8 V6, air, automatic, power steering/brakes, stereo, runs great, looks great! $3500/best. 508-520-2331

**Ford Crown** Victoria, 89, 1 owner, only 47K, impeccable throughout, air, auto, stereo, exceptional. Need A Car. 449-2600.

**Ford Crown** Victoria 1983, fuel injected, new battery/ exhaust, runs great! $1100. 508-877-3135

**Ford Escort** 85- Fix/parts. Needs battery. Backfires. $400 best. 617-894-9714.

**Ford Escort,** 1987, 43K, automatic, air, nice condition, $2300. 508-429-1996.

**Ford Escort,** 1984, 72K, 4 door, new tires/exhaust. $500. 617-646-9742.

**Ford Escort** 1984 good, clean condition, 71k mi. $1200. 508-443-8962

**Ford EXP** 86, $550 as is. Good running condition. 508-568-0747

**Ford Fairmont** 1981, red, senior citizen original owner, auto, air, power steering/brakes, am/fm, 73K, needs no repair. Like new body. $1800. 508-435-3749

**Ford Fairmont** wagon, '78, 6 cylinder, am/fm, power steering/brakes, air, very low 52K miles. Looks/runs good. 617-893-0920. $1500.

**Ford Mustang** GT 1989 red, mint, 52 K miles, power windows power locks, sunroof $6800/best. 508-626-8204

**Ford Mustang** LX, 1991, hatchback, 5.0, 5 speed, Texas car, 36K, red/gray, clean, adult owned, extras, warranty till 1996, not driven. $9750/best. 508-429-1692.

**Ford Mustang** 1966 - 6 cylinder, 1 owner, needs body work. $1500. 617-484-0838

**Ford Mustang,** 82, blue, 121K, 6 cylinder, 4 speed, must see. $500 or best offer. 617-576-0576

**Ford Mustang** LX Convertible, 1988, 5.0, red with white top, fully loaded, 69K, brand new tires, mint condition., $8,200 or best offer. 617-449-0447

**Ford Mustang** GT, convertible, 1988, 5.0 gray/black top, fully loaded, 39K, brand new tire, garaged, mint condition. $9500 617-894-7537

**Ford Probe** 1989. Great condition. Red, sunroof, air, am/fm cassette, tilt. $6450/best. 508-429-6260

**Ford Taurus** L wagon, 1989, pearl white with blue velour, air, V6, stereo, rear seat, 1 owner, reconditioned and waranteed. $5990. Fram Auto City. 508-879-4222.

**Ford Taurus** GL wagon, 1990, charcoal metallic with matching velour, air, cassette, power windows, seats and mirrors, air bag, 1 owner. $8460. Reconditioned and warranteed. Fram Auto City. 508-879-4222.

**Ford Taurus** GL, 1989, 4 door sedan, auto, 6 cylinder, new tires/brakes, looks and runs great. $4400. Fram Auto Sales 508-875-5045.

**Ford Taurus** L wagon, 1988, silver metallic with blue velour, V6, air, stereo, power mirrors, 1 owner. Reconditioned and warranteed. $5990. Fram Auto City. 508-879-4222.

**Ford Taurus** GL wagon, 1986, mountain mist with matching tan interior, V6, power windows, seats, and mirrors, cruise, tilt, cassette, rear seat, 1 owner. Like new!! Reconditioned and warranteed. $4660. Fram Auto City. 508-879-4222.

**Ford Taurus** MTS wagon, 1986, burgundy with gray velour, air, cassette, power mirrors, roof rack, high miles but very clean. $2990. Fram Auto City. 508-879-4222.

**Ford Taurus** L sedan, 1990, black with red velour, V6, air, tilt, cruise, air bag, power mirrors. Reconditioned and warranteed. $5990. Fram Auto City. 508-879-4222.

**Ford Taurus,** 86, good condition, must sell, 92K, $2200 or reasonable offer. 617-327-2878 leave message.

**Ford Taurus,** GL Wagon 90, medium blue, all power assists, cassette, alloy wheels, $6990. Reconditioned & warrantied. Auto city. 508-879-4222.

**Ford Taurus** GL Wagon 89, pearl white/gray blue interior, rear seat, all power assists, roof rack. Immaculate. $7990. Reconditioned & warrantied. Auto city. 508-879-4222.

**Ford Tempo** LX, 92, loaded, brand new car at used car price! 2k original miles. $9286. Car Craft (508) 393-3933 or 842-3533.

**Ford Tempo** LX, 1986, red, 4 door, 47K, 1 owner, excellent condition, loaded. $3000, 617-899-8285 eves.

**Ford Thunderbird** 1978, good condition, $750. 508-481-4506.

**Ford Torino,** 72, just over 100K, great for work or around town. V-8, runs good and body in good condition. Best offer. 500-852-0342

**Ford Turbo** T-Bird, 88, 5 speed, all options, Lo-Jack, power moon roof, 58K, $6000/best, 508-376-5215

**Geo Tracker,** 1990, 22K, 4 wheel drive, blue with white convertible top, 5 speed, mint. $8450/best. 508-877-6716.

**Grand Prix** '89, fully loaded, 69k asking $6999. 890-2000 ext 202 or 603-429-9555

**Jeep Cherokee** Laredo, 1991, loaded, auto. $15,900. Len 508-842-3917

**Jeep Dispatcher** 100, retired mail truck, 1975, 38K, auto, $900 or best. 508-667-7071

**Lincoln Town** Car 1988 68K mi. 1 owner, A-1 Condition. $7595/best. 617-756-1105

## 100 American Cars

**Lincoln Continental,** 1991, excellent condition, $16,000. 617-762-1674.

**Lincoln LSC,** Mark VII, 85, 89K, good looking car. Charcoal gray, $3500, or best. 617-484-2770, ask for Bob.

**Lincoln Town** car 1990 Signature series, loaded, gray with maroon interior, excellent condition. $14,000. 617-235-8555 ask for Lou.

**Lincoln Towncar** 88 Signature, loaded, excellent condition. 508-429-8713 after 6

**Lincoln LSC** 1988, 8 cylinder, new paint, 68K, gray/gray leather $8000. 617-325-0287

**Mercury Cougar,** 86, white with red leather interior, $1700 stereo, alarm, Motorola phone, only 38K, mint condition, must sell fast. $5800 or best offer. 617-769-3182

**Mercury Cougar** LS Coupe 89, mocha mist, 60k, leather interior, all power assists. $7450. Reconditioned & warrantied. Auto city. 508-879-4222.

**Mercury Cougar** XR7 1988 - 5.0 Liter, Black With Gray Leather Interior, Every Option Available, 75k. Mint Condition, In & Out! $6200. Call 762-9080.

**Mercury Colony** 1986 park Wagon, 87K miles. Good condition. 1 owner all power. $4200. 617-444-0666, leave message

**Mercury Grand** Marquis GS, 1989, auto, all power, 34K miles, always garaged, meticulously maintained, show room condition. $9950. 508-655-0250.

**Mercury Grand** Marquis LS 1987, 4 door, alarm, loaded. 41K. Excellent condition $7250/best. 508-653-7000

**Mercury GS** wagon, 1989, medium blue with dark blue velour, V6, air, power windows, mirrors and locks, stereo, 65K, 1 owner, excellent shape. Reconditioned and warranteed. $6990. Fram Auto City. 508-879-4222.

**Mercury Marquis** Brougham 1986, 4 door sedan, fully equipped, 60k mi., excellent condition. Asking $2700. 508-520-3892

**Mercury Marquis** Brougham, 1982, runs good. $800. 508-358-7618.

**Mercury Sable** GS Wagon 1988, marqon, 8 passenger, 55 K miles, runs great! $5700. 508-897-5411

**Mercury Sable** GS 1986, 4-door, 85K miles, windows, locks, air, very clean!. $3995. Car Craft (508) 393-3933 or 842-3533.

**Mercury Sable** LX Wagon 88, midnight blue, rear seat, leather, all power, digital dash, cassette. Reconditioned & warrantied. $6660. Auto city. 508-879-4222.

**Mercury Topaz Sedan** 1985 - 4 door, auto, air,. Only 60,000 original miles. $1995. Metro West Auto 508-872-0374.

**Mercury Tracer,** 89, 4 door, hatch, auto, power, air, cassette, . 62K, $4000, 617-484-5615

**Mercury 1986** Marquis, automatic, great 2nd car. $1500/best. 617-444-0008

**Mercury 84** Topaz, 2 door, excellent condition, no rust, $975. After 5, 820-8727.

**Mercury 88** Topaz - 4 door, 50K miles, air, auto, $4000/best offer. 617-327-5505.

**Oldsmobile Wagon** 1988, automatic, air, stereo cassette, the cleanest available low miles, asking $5995. Need-a-Car, 617-449-2600

**Olds Cierra** 1983 loaded, low miles, excellent condition! $2100/best. 508-872-7959 days, 508-820-4829 eves.

**Olds Cutlass** Supreme 1985 2-door, 3.8 V6, air, stereo, tilt, 4 new tires, 1 owner, mechanically sound, very pretty car! $3295. 508-872-2277

**Olds Cutlass** cruiser 1986, V6, third seat, 80K, runs great. $2350. 617-899-2243.

**Olds Cutlass** Supreme, 1981, 93K original miles, excellent condition. Power steering/brakes, air, stereo, wire wheels, Chapman security, $2395. 334-4267.

**Olds Cutlass** 78 - V8, 97k, bucket seats/center console, interior in great shape. body solid. Runs Great! $750. 508-359-7935.

**Olds Cutlass** Supreme 1983 with '87 motor, good condition, 23k miles, new muffler $2800/best offer. Call 617-926-4638 after 6pm.

**Olds Cutlass** Ciera 84 - Auto, air, 6 cylinder, 98k. Needs valve job. $650. 617-926-4837.

**Olds Cutlass** Supreme 1991 - 4-door, air, automatic, power brakes/steering, power windows/locks, tilt steering, cruise, AM/FM stereo cassette, rear defog, 3.1 V6. $7995. 617-769-7061.

**Olds Cutlass** 1989 Sierra, excellent condition, very low mi., fully loaded. Asking $7800. 617-648-4324

**Olds Delta** 88, 1984, 72K, most options, very clean, excellent condition, adult owned $2500, 508-429-1996

**Olds Firenza** 1985 automatic, 4 cylinders, 4 door, air, am/fm, 23K, $3400. 617-762-2942

**Olds Omega** 1984, air, am-fm tape, clean, rear defroster, 83k mi., $1300. 508-877-0231.

**Olds 1985** Cutlass Supreme, white, excellent condition. $3495/best. 617-890-6258

**Olds 98** Regency, 1986, loaded, excellent condition, 76K, $5000/best. 508-443-2613, leave message.

**Pontiac Bonneville** 1987, black, 4 door, air, AM/FM. 1 owner, excellent condition. $4500. 508-881-6751

**Plymouth Horizon,** 1984: 73K miles, good condition, dependable, well maintained $1,000. Call after 5:30, 617-893-5781.

## 100 American Cars

**Plymouth Laser** RS, 1990, white, excellent condition, low miles, well equipped, asking $7,499. Call 508-897-0949, Barry.

**Plymouth Reliant,** 82, 4 door, 4 speed manual, minor front end damage, new alternator, all new belts, 3 good tires, needs 1, includes full size spare and trailer hitch. $550 or best offer. 508-788-8017

**Plymouth Reliant,** 1985, 75K, air, very clean, runs great, 1 owner, $1700 or best offer. 508-429-1996.

**Plymouth Voyager** LE, 1984, auto, 7 passengers. 90K. Very dependable. $3300. 617-244-9184, eves.

**Plymouth Voyager** SE, 1986, 4 cylinder, 2.6L, auto, air, 95K, $3750. 508-655-3686.

**Pontiac Fiero,** 1988, 4 cylinder, air, white, alloy wheels, good condition, 55K, $3500 508-875-1627

**Pontiac Fiero** 1986, V6, 90 K miles, 30K on new motor, all options, needs work. $1200/best. 508-429-7496

**Pontiac Grand** Am, 86 - auto, V6, sunroof, air, cruise, power brakes/steering, am/fm cassette, alloys $2900/best. 508-520-0449, after 3pm.

**Pontiac Grand** Prix SE 1990, 3.1 liter V6, 2 door, 5-speed manual, white, every option. Looks & rides like new! 508-881-6312

**Pontiac Grand** Am, 86, air, stereo, new paint/tires/ brakes, real clean. $2400/ best. 508-668-9822, Joe.

**Pontiac Grand** AM SE 1987 - Coupe, V6, auto, air, power, sunroof. $3995. Metro West Auto 508-872-0374.

**Pontiac Grand** Prix LE 1985, V6, 2 door, excellent condition, 87K miles, well kept. $2900. Call between 3-6pm. 508-481-0426.

**Pontiac Grand** Prix, 1983, runs and looks good, no rust, great 1st car. $650/firm. 508-879-1337.

**Pontiac Grand** Prix SE 1989, V6, 2 door. 10K original mi. Loaded. Garaged. $10,500/ best. 508-650-0416

**Pontiac LeMans** 1980, rebuilt motor, many new parts, good mechanical condition. $675/best offer. Call 508-429-5444

**Pontiac Safari** Wagon 1987, must see, mint, loaded, sunroof, 1 owner, all records. 3 seat., $5395. 508-875-1411

**Pontiac T-1000,** 1984, 36K original miles, 1 owner, new brakes & exhaust system, needs paint & body work. $500. Leave message, 508-897-3245

**Pontiac 6000** LE, 1983. Very good condition inside & out. runs excellent. $1700. Call: 508-877-8315.

**Pontiac 6000** Safari 1988, Rosewood, 3 speed automatic cruise, air, power locks, rear seat, rear defog. Very clean like new! Asking $4200. 508-653-1508

**Trans AM** 1984, white, air, all power. 47K original mi. $4250/best. 617-890-6258

**T-bird convertible,** 66, body reconditioned, mechanically sound. $7500 617-899-5299

**Cadillac Sedan** De Ville, 1983, all power, air, am/fm cassette, $1900 best, 617-969-6826 evenings, 617-439-3555 ext. 535 days.

## 102 Antique/Classic Cars

**Bugatti 1929** T35B Roadster, red with white pin stripes. Built on 66 VW. Very good condition. $5K. (508) 562-5972 negotiable.

**Buick Wild** Cat convertible, 1970, 2nd owner, rare find, all power, air, garaged, looks & runs great. $2900, 617-323-8940

**Cadillac DeVille** 1962, 4 window 4-door hardtop. 45 K documented miles!! From Florida with all original paperwork. Rare factory air conditioning! Show trophy winner. Drives like brand new. $4500. 617-444-2384

**Chevy Nova** II 1967- 6 cylinder, excellent body, restored. $975/best. Call 508-278-5762.

**Dodge Coronet** 1969 coupe, tan color, 318 cubic inch engine, 67K mi. 617-237-6814.

**Lincoln Towncar** 1976 - 28 K original miles, original owner, loaded, pristine condition, always garaged. Asking $8000. 617-643-6129.

**Mercedes 1965** 190 4 door sedan, runs well, extra mounted snows, 2nd owner car. 104k original miles. $550. 508-655-5706.

**Mustang Classic** 67, green, 8 cylinder, motor excellent, needs body work, 1 owner, always garaged locally. Serious inquiries. Write: P.O. Box 38, Rockport MA 01966.

**Mustang 1966** - dark blue metallic, 6 cylinder, automatic, restored, 7k on engine, runs, drives, looks great. Very reliable. $3500. Frank, 617-527-5037.

**Oldsmobile Star** Fire coupe 1966, rust free car from North Carolina with NC title, excellent condition thruout! Red with mint black bucket seat interior, factory air conditioning. Priced to sell quick $3300. 617-444-2384

**Olds Cutlass** 1966, 60k mi. Excellent condition. $3500. 617-965-4135

**Pontiac 1973** LeMans, 4 door, 39K mi. $2500. 617-762-1195

**Pontiac Grand** Ville 1974, 4 door, 47k original miles, all power, mechanically perfect, leather interior, maintained & garaged by 1 owner. Asking $3000. (508) 879-2513 after 5 p.m.

**Pontiac Tempest** 1966, 85K original miles, runs good, $1100, 617-899-9417

**T-Bird 1960,** hardtop, excellent condition, power windows, dark blue/white top, rebuilt 390 engine, recent paint. $6700. 617-444-4048

## 102 Antique/Classic Cars

**Volvo 1800 ES** 1972 good condition, green with original tan leather interior. New clutch & engine overhaul. $5000/best. 508-877-7605

## 103 Four Wheel Drive

**Bronco II** Ed Baurer edition, 87, loaded, runs-looks good. Must see. $7295. 872-3738.

**Dodge Dakota** Pick-up 1988, V6, with meyers plow, automatic, 76K, red, good condition. $6500. Call (617) 893-1457 before 9pm.

**Dodge 1985** Ram Charger, 318 engine tow package, $2600. 508-653-6425

**Ford Bronco** II 1988. V6, 5 speed, 1 touch 4x4, 46K mi., air, white with blue, 1 owner, mint, garaged, $8000/best. Arlington, 617-646-2378

**Ford Bronco** XLT 1990, 5.8 liter V8 engine with overdrive, 5 year/50K mile warranty dated July 91, family car, 22,500 miles $16,000. 508-653-1637.

**Ford Bronco** XLT 1985, 4 wheel drive, automatic 5.8 liter high output V8 engine, air, stereo cassette, looks & runs excellent! $5495. O'Connell Motors 872-2277

**Ford Explorer** 1991. 4 door automatic, XLT, excellent condition, 80K highway mi. $11,800. Days 617-647-6613, eves. 603-882-3959

**Ford F-350** Pick-up, 1992, 4x4, 12,600 miles, 3 inch bodi-lift bed liner, 5 speed, standard $18,000 or best offer. Joe 478-5916.

**GMC Jimmy** 4x4, 1987, V6, great condition, loaded, 85k, 2 tone gray, recent tires & tune up, $4800. Call: 508-820-1707.

**Isuzu Trooper,** 1989 - air, 4 door, 5 speed, 49K miles, $8200/best. 508-650-1460.

**Jeep Cherokee,** 1985, V-6, 5 speed, radials, Very good condition. Must see to appreciate, make offer $4300. 508-473-8540.

**Jeep Comanche,** 1991, pick up, 4x4, 5 speed, loaded, mint.35K, $7750 or best offer 508-788-1845

**Jeep Wrangler,** 1990, 4 cylinder, hardtop, fog lights, Alpine stereo, $6000 or best offer, 508-683-5446

**Jeep Wrangler** 1988 6 cylinder, standard 5 speed. Runs excellent. $5500/best. 617-361-5617.

**Jeep Wrangler** 1989, looks & runs great, 5 speed, 3 tops, 67K mi. Moving, must sell. $6700. 508-634-1483

**Jeep Wrangler** 1987, 63 K miles, 4 wheel drive, stereo cassette, convertible & hard top, white with black top. Very nice condition. $5795. Call O'Connell Motors, 508-872-2277

**Nissan 4x4** pick-up, '90, V6, air, am/fm stereo, Alpine speakers, tubular bumper/steprail, bed liner, new shocks/exhaust, 19K miles, $8999. 508-651-2634.

**Suzuki Samurai** 1987 convertible, 5-speed red with black top, looks & runs good. $2295. 508-872-2277

**Toyota 1992** extra Cab 4x4 pickup, V6, power steering, brakes, automatic, cab, bed liner, hitch, 17K mi. $16,500/best. 617-891-6259

## 104 Imported Cars

**Acura Integra** LS, 1992, perfect showroom condition. 8500K, power sunroof, 5 speed, air, more. $12,750. 508-820-9348.

**Acura 1989** Legend Coupe LS, meticulously maintained, through dealer, gold, 5 speed, phone, CD player, 45K mi. $14,500. 508-653-9302

**Audi 100** 1990 automatic, 46 K miles, sunroof, airbag, 1 owner. $13,400. Alan Auto Brokers, 617-461-0800

**Audi 4000S,** 1984, 4 door, 5 speed, air, power windows/locks, sunroof, looks and runs great. $2195. Fram. Auto Sales 508-875-5045.

**Audi 5000S,** 1985, 92K miles, 1 owner, super condition, new exhaust system, water pump & fuel pump, $4000. 508-443-2914.

**Audi 5000,** 1980, auto, 99k, $995. 617-255-9064 after 3 pm.

**BMW -'87,** 325, 5 speed, 4 door, silver/black, 1 owner, show, mint condition, loaded, 48K, 357-1400, 617-729-3425

**BMW 1990** Convertible, 36k mi., light blue, navy top, navy leather interior. $22,000. 617-235-8281

**BMW 2002** 1973 - $1500. Great Body! Engine needs work. 617-326-0060.

**BMW 325I,** 92, excellent condition, like new, black, tan leather, sunroof, limited slip differential, air, am/fm cassette, 5 speed, $24,900. 508-443-0012

**BMW 535I** 1987, 87k mi., fully loaded, excellent condition. $9800. 508-653-3591.

**Chevy Beretta,** 90, Indy Pace car, excellent condition, loaded, power windows, doors, & trunk, sunroof, bright yellow, only 200 made for Chevy. $8,500, 508-660-7079

**Datsun 280Z,** 1977, good condition. 769-1442. 30,000 on motor $1800.

**Datsun 280z,** 1978, 4 speed, am/fm cassette, good running condition, many new parts to list. $2200 firm, Call after 6 508-478-5722

**Datsun 310** 1982, 5 speed, air, mint interior, good exterior, new brakes, car runs excellent! $850/best offer 508-877-6790

**Honda Accord** LXi 1989 4-door, 5 speed, air, power sunroof, excellent condition. $9595. 508-533-5502.

**Honda Accord** LX 1989 - 4 door, 5 speed, all power, excellent condition, well maintained, 55 K miles. $8000. Call 508-478-7209

## 104 Imported Cars

**Honda Accord** LXi 1987 - 2 door, hatchback, 5 speed, air, cassette, power windows & locks. Clean! $4995. Metro West Auto 508-872-0347.

**Honda Accord** LX, 1988, runs and looks great, new clutch, tires, brakes. Steal at $4995. 508-435-7760, 617-226-2121.

**Honda Accord** 1984, 2 door, standard hatchback. 115k mi., maroon. $1450. 617-729-3845

**Honda Accord** EX 1990, full power, excellent condition, low mileage, Lojack, telephone. $11,700/best. Call 508-651-1971

**Honda Accord** 1982, Automatic, new tires, little rust, only 120k, runs new, $1450 Best. 508-278-7166.

**Honda Accord** 80, 4 door, automatic, air, 70k, does not run, $250. 617-538-6469.

**Honda Accord** LX 1983, hatchback, 5-speed, air, am/fm stereo, good snows, records, garaged, clean & reliable, 99K, 1 owner $1800/best 721-0423 eve

**Honda Accord** LX 1989, AM/FM cassette, air, excellent condition. 68k. $8200. 508-683-4866

**Honda Accord** LXI 1987 - 2 door, hatchback, 5 speed, air, cassette, power windows & locks. Clean! $5995. Metro West Auto 508-872-0347.

**Honda Accord** 1982, hatchback, automatic, air, cassette, loaded. 1 owner. Spotless. Garaged. 40k actual miles. $4850. Call: 617-484-7085.

**Honda Accord,** 1979, 5 speed, good body & engine. $1200 617-648-4703.

**Honda Accord** LXI 1987 - white, hatchback, automatic, sunroof, power windows, am/fm stereo cassette, 120k highway mi., 1 owner, excellent condition! $4500. (508) 528-8736 after 6pm.

**Honda Accord** EX 1990, 5 speed, air, power windows/ power roof, excellent condition, optional phone, 68 K miles. $11,000. Call 508-779-5163

**Honda Accord** LX 83 hatch, 5 speed, blue, power steering/brakes, air, cassette, 142k. New exhaust rear struts, waterpump in 92. Some rust bottom door edges. Occasional uneven idle & brake noise. Have new car, must sell. $1250, best. 508-655-4649.

**Honda Accord** 1983 4 door, good condition. AM/FM stereo. $1300. 617-648-7111

**Honda Civic** DX 1990, 38K miles, air, 4 speaker stereo, excellent condition, available June 23. $8000. 617-229-6801.

**Honda Civic** DX, 92, 5 speed, am/fm cassette, still under warranty, $9750, 508-881-5299

**Honda Civic** 86, excellent condition, 65K mi, cassette, $2600. 617-527-5895, eves.

**Honda Civic** 1990 hatchback, 4 speed, excellent condition, clean, 40k, am-fm, cassette. $5100 best. 617-964-3678.

**Honda CRX,** 1986, auto transmission, air, stereo, shiny red, 80K, excellent condition. $2,950. 508-653-9395.

**Honda Prelude,** 1983, red, body and interior very good condition. Needs engine work. $600. 508-655-4588.

**Honda Prelude** 1988, auto, 67K, air, new tires/muffler, am/fm cassette, moonroof, 1 owner. $6900/best 739-7405

**Hyundai, 90,** sunroof, air, new muffler, am/fm stereo. Low mileage. Runs great. $3500. 508-481-3259

**Hyundai Excel** GS 1991, auto, air, power steering & brakes, am/fm cassette, low miles, top condition, mangf warranty until '94. $5600. Call 617-484-5262.

**Hyundai Excel** 88, 2 door, red, 4 speed, 75k mi., clean. $1550. Call: Car Craft 508-393-3933.

**Hyundai Excel** 1991 - 12k mi. only, stereo, alarm, winter kit. Owner leaving country. $4800. 617-267-4409.

**Hyundai Excel** GL 1987 2-door hatch, 78 K miles, engine problems - not running $300/best offer. Call after 5pm, 508-562-6453.

**Hyundai Excel** GL '89 5 door, 5 speed, air, am/fm cassette new tires/exhaust 69K. $2500/best 485-7774

**Hyundai GL** 1988, low mi. nanny driven, white/blue cloth interior, excellent shape, 5 door hatchback, standard. $3000. 508-620-6818

**Hyundai GLS,** 87, Immaculate, 4 door, auto, air, 79K, $1450/best 508-359-2958.

**Hyundai XLGS,** 1992, only 6300 mi, auto, power steering, am/fm. $5900. 2 yr warranty remaining. 489-6554.

**Isuzu I-Mark,** 86, auto, 4 cylinder, 4 door, power steering & brakes, air, excellent condition, $2600 or best. 508-485-8204

**Isuzu Trooper** LE 1990, 4 door, automatic, loaded, excellent condition, 100k mi., $9500. 617-329-7777.

**Langer 6000** 1976, 110K, standard, $1795, 617-255-9064 after 3 pm.

**Mazda MX6** LX 1990 - Loaded, 2 Door, 5 speed, red, gray interior, air, cruise, 40k mi. $11,400. 617-788-4064.

**Mazda MPV** 1991: 18k, 6 cylinder, air, red with tan interior. Under warranty. Excellent condition. $14,500. Call 617-863-5198.

**Mazda RX7** 1986. 51K original 1 owner mi., car has been garaged, babied, auto transmission, all goodies. $5795. 508-879-3959 days

**Mazda 626** 1987, 4-door, standard, stereo cassette, clean, cloth interior. $2450. Town Line Auto Sales, 508-485-4580

## 104 Imported Cars

**Mazda RX7** GXL, 1988, 24K, like new, loaded, must see! $9,500 508-824-7238

**Mazda 626** 1984, 4 door, automatic, air, am/fm, 150K highway mi., reliable. $1575, 508-443-0649

**Mercedes '84** 300 DT, 1 owner, 99 K. $10,900. 617-237-1771.

**Mitsubishi Mirage** Turbo 1985, 79K miles, 5-speed, fuel injected, new clutch, new front brakes, beautiful interior, mint exterior! $1800/best. 508-877-6790

**Mitsubishi 3000** GT-VR4 1991, twin turbo, all wheel drive, 32 K miles, leather, CD. Excellent condition! $23,900. 508-443-1351

**Mitsubishi Cordia** L, 87, 5 speed, am/fm stereo cassette, 1 owner, like new, 36K. Must sell. $6000/best, 508-668-3504.

**Nissan NX** 2000 - 1991, white, T-tops, alarm, auto, 27k. $10,500/best. Call 508-870-0537.

**Nissan NX** 2000, 1991: Black, T-tops, alarm, A/C, driver airbag, ABS, 5 speed, 32K. $11,500/ best. Call 617-527-7533.

**Nissan Sentra** 1985 automatic, cloth seats, new engine, stereo, runs great! $2500 Town Line Auto Sales, 508-485-4580

**Nissan Stanza,** 82, New clutch/muffler. Runs well. $900/best. 508-877-4908.

**Nissan Sentra** 1982 - Automatic, 4 door, power steering, new tires, brakes, nice clean car, would make Great Graduation Gift! Don't miss this one! $1350 best, 508-278-7166, or 528-7496.

**Nissan Sentra** SER, 1991, 46K, air, power moonroof, pull out CD player. Just tuned up. $9000. 508-473-1944

**Nissan Sentra,** 1986, excellent condition, 5 speed, am/fm cassette. Very clean. Take it home for only $1295. 508-460-0341.

**Nissan Stanza** 1990. Power windows, locks & mirrors. Silver, good condition. 1 owner, 30K mi. $7500/best offer. 617-729-2947

**Nissan Stanza,** 85, XE, automatic, air, EFI, runs great. $1800, 617-899-2243.

**Nissan Stanza** XE, 92, 15K, auto, air, am/fm, alarm, pearl, warranty, $10,900. 617-494-6885, 508-655-9907

**Nissan 1987** Pulsar SE, air, T-tops, 92K mi., good condition. $3990. 508-897-0618

**Nissan 200SX,** 2 door, 1985, auto, $1,700 or best. Excellent condition. 617-893-3554

**Porsche 914** 1972, willow green roadster, excellent original condition. 53K mi. stored winters, looks & runs great. Fun to drive. $7500. Call Jim 508-872-0597

**Renault Le** Car 1980, 2 door hatchback, 4 speed, $600 best. Call after 6 p.m. 508-872-3398.

**RX7, 1979,** excellent body, no rust, new paint, leather seats, needs major engine work. $500/best. John 617-271-3550 (W), or 603-878-2249 (H).

**Saab 9000S** Turbo, 88, 4 door sedan, silver, red leather, automatic, all options, $7990. Reconditioned & warrantied: Auto city. 508-879-4222.

**Saab 900** SPG Turbo, 1989, 3 door, black with gray leather, loaded, Like new, 52K miles. $13,500. Call 508-533-4889.

**Saab 900** Turbo, 1987, 3 door with hatchback, 16 valve, electric sunroof, auto with every conceivable option, meticulously maintained, always garaged, non-smoker, light blue pearl paint. Must see and drive to believe. $6300/best. 617-444-2384.

**Subaru GL** 4 wheel drive wagon, 87, absolutely beautiful, Automatic, air, power steering, power windows, locks, & mirrors, dark gray/ light gray cloth interior, 1 owner. $3995, Framingham Used Auto 508-875-5045.

**Subaru GL,** 85, 4 wheel drive, auto, loaded. Selling fast at $500. Rear tail-light damage. 508-881-2619.

**Subaru GL** Wagon 1988 4x4 turbo, 5-speed, 57 K miles, silver, excellent condition loaded! $5995. Car Craft (508) 393-3933 or 842-3533.

**Subaru GL** Wagon 1985 excellent condition throughout loaded with options, have installed new major parts. very clean & dependable. $1850/best, 508-562-5804

**Subaru GL** wagon, 1985, 5 speed, 112K, brown, $1100. 617-527-4392.

**Subaru GL** Wagon 4x4, 1986, 5 speed, air, 77 K miles, 1 owner, $3500. Alan Auto Brokers, 617-461-0800

**Subaru Wagon.** 1983. 5 speed. 1 owner. Only 89K. Looks and runs well. $995. Fram. Auto Sales 508-875-5045.

**Subaru XT** Coupe, 1985, white, automatic, 84k mi., recent tires. $2795. Car Craft 508-393-3933.

**Subaru XT** Coupe, 86, air, am/fm tape, 89K, mint, $2000. 508-836-9986.

**Subaru Loyale** 1991 Wagon, 5 speed, 4x4, 13K mi. metallic gray, garaged, perfect. $10,000. Call 617-891-1274

**Suburu XT** Turbo 4x4 Coupe, 86, black, 52K, auto, loaded, $3695. Framingham Used Auto 508-875-5045

**Tercel, 81,** 2 door sedan, 5 speed, new parts. 108K. $800. 508-872-2776.

**Toyota, 1974** Corolla, standard, Asking $500 or best. 617-891-6490

**Toyota Camry** LE, 1986, automatic, air, power roof / windows, great condition, $4500. 617-899-7010.

**Toyota Camry** LE 1986, 5-door liftback, automatic, air, with every conceivable option including power sunroof. Perfect condition in & out. No rust ever. Must See! $4500/best. 617-444-2384.

JUN 10 1993

## 104 Imported Cars

**Toyota Celica,** 88, ST, excellent condition, white, 5 speed, air, alarm, 66K, $6100. 508-443-4186

**Toyota Celica** GTS, 1987, black with gray leather, 5 speed, 79K, $4750. Bill 508-881-6555, after 6.

**Toyota Corolla,** 1988, 59K, excellent condition, $5000. 617-648-4829.

**Toyota Corolla** FX 1987, 3 door hatch, 16 valve twin cam, 5 speed, flawless! $3300/best. 617-444-2384.

**Toyota Corolla** SR5 1985, 1 owner, 76K miles, factory electric sunroof, cruise, cassette. $3995. O'Connell Motors, 508-872-2277

**Toyota Corolla** SR5, 86. Perfect condition! Sporty red, 5 speed, 79,5k mi., am-fm cassette, 1 owner. $3900. Call 617-455-8394.

**Toyota Corolla** Deluxe 1991, automatic, air, 38K miles. $8995/best 508-429-1231.

**Toyota MR2** 1991, 5 speed, t-tops, air, cruise, power windows/locks, am/fm cassette, tilt, air bag, Lojack, phone, 16K, excellent condition $13,300. 508-443-6927

**Toyota Paseo** 1992, fire red, 5-speed, alarm, air, 11 K miles. $9995/best offer. 617-964-6311.

**Toyota Supra** 82, automatic, air, much recent work,clean. $3860. Reconditioned & warrantied. Auto City 508-879-4222.

**Toyota Tercel,** 87, 2 door coupe, inexpensive transportation, great mileage, 5 speed, stereo. Call Need A Car. 449-2600.

**Toyota Tercel** 1984, 5-speed, 111K miles, runs good $1275. 508-872-2277

**Volkswagon Rabbit** 1978, 81 K original miles, good condition. $695. Call 508-485-6810

**Volvo DL** Station Wagon '82 automatic, air, stereo, no rust, runs strong, beautiful car! $2500. 508-872-2277

**Volvo Station** Wagon DL 1983, 98k miles, auto, air $3000/best. 617-965-2584

**Volvo -740** Turbo Wagon, 86, 79K, auto, Gislaved snow tires, garaged, 1 owner, $7000 508-435-5935

**Volvo 1982** 240DL 4 door sedan, auto, air. 1 owner. excellent condition. $2000. 617-323-4202

**Volvo 240** wagon, 75, high mileage, body fair, engine good, new clutch, alternator, $800 or best. 508-881-8914

**Volvo 244** DL 1981 standard, sunroof, new clutch, stereo cassette, $2500. Town Line Auto Sales, 508-485-4580

**Volvo 760** Turbo, 1986, silver, 4 door, fully loaded with sunroof. High mileage, excellent condition. $6300 best. Ask for Eugene, days, 617-254-7743, or eves 617-237-9728.

**VW Convertible** 1985 dark blue, Special edition, fully equipped, new tires, 1 owner. Good condition. $3500. 617-239-3370

**VW Golf** GT 1987 Silver, 5 speed, factory sunroof, alloy wheels, 1 owner, asking $1500. 508-820-9554

**VW GTI** 1986, black, sunroof, 75K 1 owner adult miles, very clean & very nice! $3400, best. 508-278-7166 or 528-7496.

**VW Jetta** 1986, 2 door, 5 speed, air, stereo cassette, sunroof. Just tuned & checked, new tires/brakes/starter, roof rack, etc. Many miles $1950. 617-641-4781.

**VW Jetta** GLI, 87, 4 door, black, 5 speed, air, loaded. $5995. Metro Brokers. 508-460-1400.

**VW Jetta** GL 1989, 62 K miles, automatic, air, stereo, factory roll back sunroof, white, very pretty car! $6495 OConnell Motors 872-2277

**VW Passat** GL Wagon 1990, excellent condition, 55 K miles, air, automatic, am/fm cassette. $9000 firm. Call 617-729-5631.

**VW Rabbit** GTI 1984, 5 speed, sun roof, air, very good condition. $1850 or best offer. 508-278-7166

## 116 Vehicles Wanted

JUNK CARS REMOVED
J.P. Carroll Inc.
Used Auto Parts
861-6060
Mass. Licensed Dealer

## 104 Imported Cars

**VW Rabbit** diesel, 1980, 1 owner car, very reliable, sunroof, needs no work. $875. 508-278-7166, 528-7496.

**VW Rabbit** 1981 very clean LS, nice, low mileage, summer car with sun roof. $1350. 508-278-7166, or 528-7496.

**VW Rabbit** 1980. Diesel, new battery, good tires, engine & clutch run well. $300. 617-926-4398 after 4 p.m.

## 106 Motorcycles & Mopeds

**Ducati 1978** 900 S.D. Darmah 13K kil., 2nd owner, rare, must sell, $4995/best offer. 617-646-8229.

**GSXR 750** Suzuki, 91, 8200 miles, excellent condition, tank bag & net, $5500 508-429-7496

**Harley Davidson** 1978 XLCR Cafe Racer, 4K mi., beautiful condition, $6995/best offer. 617-646-8211

**Honda Rebel** 450, 1987, excellent condition, 3,500 miles, $2500 508-881-6988

**Suzuki GS,** 550C, 1978, 6040 mi, mint condition. $600/best. 508-460-0664.

**Suzuki RM** 125 1991. Low hrs. stored since Summer '92. $2000/best offer. 508-839-4175 after 6 p.m.

**Suzuki 450** GS, 1980, 5K miles, comes with helmet. $500. 617-894-1082

**Yamaha Maxim** 650, 1982, 6K mi, new battery. Adult owned. $1200/best. (617) 783-0341, 7pm-11pm

## 108 Parts & Accessories

**4 Evenly** Worn Firestone Supreme mts. Radials, $50, 25% left, (508) 435-4540.

**4 tires,** 2 General, 2 Goodyear Invieta, p205/75 R15, (617)643-1839. $25 per pair.

**4 tires,** 2 General, 2 Goodyear Invieta, p205/75 R15, (617)643-1839. $25 per pair.

## 110 Pickups & Vans

**Chevy, 81,** 6 cylinder, C-14 pickup. Excellent condition, $2250/best.508-620-1144

**Chevy, 1986,** G10, handicapped wheelchair van, air, auto, dual batteries. Very clean. $7000. 508-870-5899

**Chevy Pickup,** 1979, w/utility body, standard, heavy duty, $1200/best. 617-924-6101.

**Chevy Step** Van, 1982, 18' CX aluminum body, 8.2 Detroit diesel, newly painted and well maintained. 76K. $12,500. 617-924-2735.

**Dodge Caravan** 1990 Cargo type, has side & rear door glass for visibility, V6, automatic, air, AM/FM, only 26 K miles, $6200 or reasonable offer. (Millis) Ask for Don Pichette 508-376-2985, Mon-Fri only.

**Ford Aerostar** Van 1987, white, good condition, new tires. $3500. 508-879-3638

**Ford E-150** 1984, clean & runs great, mechanically sound. $2900. 508-653-0831

**Ford E-150,** 89, cargo van, 6 cylinder, auto, air, security package, white, $4995. Metro Brokers 508-460-1400.

**Ford F-150** XLT 1993, 4X2, V8, automatic, air, extended warranty, have Company truck, must sell. $14,500. 508-872-6691 or 508-881-8380.

**Ford F-150** XL, 89, 4x4, 5 speed, V8, 2 tanks, 8 ft. bed, 67K highway, extras, mint, $8850, 508-478-9039

**Ford F-250** 1987, V8, automatic, stereo, 38K miles, 1 owner, excellent condition. $5295. 508-872-2277

**Ford F150** 1986, pick up, automatic transmission, 2 wheel drive, bedliner, stereo cassette, 79k mi., $4195. 508-358-4770.

**Ford Ranger** XLT, 88, 4x4, extended bed with Leer cap, tinted windows, cd player, custom rims, only 50k mi., immaculate condition. $7,700. 508-393-8001.

**Ford Ranger,** 85, 4x4 pickup, 6 cylinder 5 speed XLT alum wheels, xtra sharp, $4295. Metro Brokers 508-460-1400.

**Ford 1981** window van, 4 speed, new brakes & exhaust, very sound, runs great. $1650. 508-481-2976

**GMC Sierra** Classic, ½ ton pickup, 1986 V6, 4.3L, 4 speed, runs good. $3950. 508-435-4126

**Mazda 1986** Pick-Up B2000, SE5, excellent condition, 5 speed, 4 brand new tires. Must see. $2950. Call 508-460-0341.

**Nissan Pickup,** 86, 5 speed 1 owner, dark blue, great running & looking truck. $3695 Fram Used Auto Sales 508-875-5045

## 116 Vehicles Wanted

Cash for Junk Cars
1-800-698-4050
Paying up to $100 & more
128 USED AUTO PARTS
40 Green Street, Waltham
Call us for your parts needs.

## 126 Service

## 126 Service

We Speak Body Language
Come to Bonnell Ford for expert body repair.
• Free Estimates
• Authorized Factory Parts
• All Makes, All Models
• We Will Work with Your Insurance Company
Bonnell Ford
Call 617/ 729-9700
353 Cambridge St., Winchester
MA Registration #RS438

## 110 Pickups & Vans

**Nissan Pickup** Truck 1986½ 65K mi., Tonneau cover, locking tool box, deluxe model, 1 owner, exceptional condition. $4295. O'Connell Motors, 508-872-2277

**Toyota. 1990,** 4 wheel drive, red, air, extended cab, liner, new topper/ tires/ shocks $10500 508-827-1319

**Toyota Pickup,** 1986, 5 speed, air, excellent condition, extended cab. Low mileage $2795 508-460-0341

## 112 Trucks, Heavy Duty

**Chevrolet Heavy-Duty** 3/4 Ton Pickup Truck 454 engine. Runs very well and doesn't burn any oil. $800. Call 617-527-7574 after 5pm

**Ford F350,** 1985, twin diesel tanks, dual wheels, 5th wheel & detached rack body. Very good condition. 63K, $7000/best. (508) 443-2613, leave message.

**Tractor/loader- Massey-**Ferguson, 42 HP, hi/lo range, PTO. Good condition. $3900. 1-508-278-5762.

## 114 Utility Trailers

**Enclosed Trailer,** 1986 Carmate, 7x12, very nice condition, low miles, dual axle, surge brakes, roof vent, set-up with shelving, workbench & draws, all removable, $1900. Call: 508-478-3325.

## 120 Auto Parking & Storage

**Dead Storage** space, Winchester. Call eves., 617-729-2632

**Off street** outdoor parking spot, Arlington Heights., near Mass Ave. $40/mo. Call 617-648-8439

## 146 Campers, Trailers, RV's

**Fan Trailer,** 1983, 29' long, includes 3 rooms, living, kitchen bedroom, full bath, oak cabinets, awning, 1 owner, never pulled. Clean & neat,must be seen to be appreciated. Asking $7500, please call 508-429-1024

**Tent Trailer** Starcraft, swing out kitchen, new tires, many extras. $1000. 617-762-1091

**1989 Sunsport,** 30 ft motor home, excellent condition, 20K miles, sleeps 6, TV, microwave, generator. $22,500/best 617-648-0883

## 150 Power Boats

**1987 Four** Winns Bowrider full enclosure, 260 HP merc cruiser stern drive, easy loader galvanized trailer with brakes, many extras! Asking $12,000. Call after 6pm, 617-646-3297

**Glastron, 89,** 19', open bow, 130 hp, merc, in/outboard, am/fm cassette, skis, tube, trailer included. $10500/best 508-827-1319.

**Party Boat-** 24 ft. vinyl enclosure, double axle trailer, no engine. $5400. Call after 6 p.m. 508-376-4476.

**Trade for** backhoe or Harley, 21' Wellcraft Nova 302 V8, inboard/outboard, tandem axle trailer, sleeps 3, full canvas $5500 508-624-4563

**14' MFG** tri-hull including trailer and 40hp Mariner with auto blend, fully equipped for fishing & family fun. Excellent condition. $3200. 508-877-3445.

**1984 Larsen** sportscruiser 25 ft. sleeps 6, brand new camper top, shore power, hot & cold water, stand up head with shower, trim tabs, Loran, VHF radio, depth finder, v8, electric & alcohol stove, 540 hrs. boat on tandem axle trailer. $18,000. 508-568-1474

**1985 Stingray** 18 ft. with I.O. 140 horse mercruiser. Excellent condition. $4600 + $800 for load rite trailer. 508-478-1911

**1988 Starcraft** open boat fiberglass 16 ft, 120 H.P mercury cruiser outdrive with trailer. $6500/best offer. Also some ski equipment. 508-485-7658, 380-0068.

**1991 Searay,** 27 foot Sundancer, excellent condition, less than 25 hrs, 454 Mercruiser, all electronics. $38,500/best. 617-648-0883

**24 ft.** Lyman, Inboard, 275 hp, 360 Chrysler V8, low hr. engine transmission, lots new. Asking $8700. 508-877-6178. A must see.

## 152 Sailboats

**Laser olympic** class day sailer, excellent $1100. Trailer up to 18' boat, galvanized, excellent. $400. Call 508-443-2646.

**Sunfish- Excellent** condition with dolly. $900 best offer. Wellesley. Call days (617) 227-4277 or eves (617) 431-1538.

## 172 Club Notices

**LEGION HALL**
**Massachusetts Avenue**
**Arlington**
Perfect for showers, weddings, receptions, socials, any functions. Post 39, 648-9872 or 646-4713.

## 178 Lost & Found

**Found: Beautiful,** large, long haired black cat, spayed female, fastidious, Call 617-646-6608.

**Parakeet, found** alive and well on Alfred Rd & Pondview. 617-646-5018

**$100 Reward!** Lost, gold heart bracelet, Arlington Walgreens. Call Linda 933-3322

## 180 Novenas

**Praying for our** mother and wife Hana as she recovers from surgery from sudden illness. The Pyro Family.

## 182 Personals

**Boston Best** Dateline! 1-976-3300. All lifestyles 75¢/min. Ladies Fre 617-374-9555.

**Boston Best** Dateline! 1-976-3300. All lifestyles 75¢/min. Ladies Fre 617-374-9555.

CALL THE SINGLES LINE
1-976-1200
The area's largest voice personals service. Call now! Only $.99 per minute.

# Service Directory

**YOUR INDEX FOR LOCAL BUSINESS AND PROFESSIONAL SERVICES.**

Call your service directory hotline for advertising information:
**508-820-7095 or 617-487-7225**

**SERVICES**

200 Air Conditioning
202 Appliance Repair
204 Appraisers
206 Architects
208 Arts & Crafts
210 Asbestos Removal
212 Beauty Services
214 Bookkeeping
216 Business Services
218 Calligraphy & Stenciling
220 Carpet Services
222 Carpentry
224 Catering & Bar
226 Ceilings
228 Ceramic Tile
230 Child Care Services
232 Chimney Cleaning
234 Cleaning Services
236 Clock & Watch Repair
238 Computer Services
240 Contractors
242 Counseling
244 Decorating
246 Demolition
248 Dirt, Sand & Gravel
250 Drapery
252 Elder Care
254 Electrical Services
256 Engine Repair
258 Entertainment
260 Excavating
262 Fences
264 Floor Services
266 Garage Doors
268 General Services
270 Gutters
272 Hauling
274 Health & Fitness
276 Heating
278 Home Security
280 Housecleaning
282 Household Repairs
284 Housesitting
286 Instruction & Tutoring
288 Insulation
290 Landscaping
292 Laundry
294 Lawn & Garden
296 Legal Services
298 Limousines
300 Locksmiths
302 Masonry
304 Moving
306 Painting
308 Paving & Seal Coating
310 Pet Services
312 Photography
314 Piano Tuning
316 Plastering
318 Plumbing
320 Professional Services
322 Pool & Patio
324 Refinishing & Restoration
326 Remodeling & Repairs
328 Roofing
330 Screen Repairs
332 Septic Services
334 Sewing & Alterations
336 Siding
338 Snow Removal
340 Tax Preparation
342 Tree Service
343 Upholstery
344 Video Services
346 Wallpapering
348 Waste Removal
350 Weddings & Parties
352 Window Cleaning & Replacement
354 Window Treatment
356 Wood Splitting

## 200 Air Conditioning

**Central air** systems, add on from $1800. Complete from $3500. By Armstrong. Free estimates, fully insured. 1-800-300-COOL, 485-0191.

## 214 Bookkeeping

**Payroll, taxes,** financial reports, accounts payable/ receivable, etc. No job too small. 617-646-1914.

## 216 Business Services

**Business Support** Services. Providing all types of business/personal, typing/word processing, tape transcription, laser printing. Letter Perfect. 729-7595.

**Computer Services**
•Consulting
•Programming
•Data Management
•Data Entry
•IBM compatibles & Macs
**If it has to do with personal computers, we can handle it. Reasonable rates. Arabesque Software & Consulting, 617-648-0305**

**Typing/Word processing** and laser printing of letters, resumes, papers, etc. Fast turn around. FAX. Call Ellen at 643-2871.

**Typing (Belmont).** Dictation, shorthand. My home. Satisfaction guaranteed. Call 7-9 a.m., 5-7 p.m. 484-2055.

**Daniel J. Farrell**
Electronic Filing
Income taxes prepared. Notary Public
Call 648-5102, Arlington

## 222 Carpentry

**AAA Quality!** All types carpentry. Decks, doors, windows, general home repairs. No job too small. Reasonable rates. Licensed. • Jim McCadden: 643-4341.

All of your remodeling needs. General carpentry, repairs, windows, roofing, siding, kitchens & baths. Registration# 101683, licensed & insured. "Detail makes the difference". **Custom Contracting, Inc. Shawn McCadden 617-648-2835**

**A & A CONSTRUCTION**
Residential and Commercial Remodeling, Additions, Decks, Porches, Replacement Windows, Cellar and Attic Cleanouts, Sheet rock Specialists. FREE Estimates.
**617-247-7568**

**BUCKLEY CARPENTRY & WOODWORKING**
Interior & exterior, remodeling, repairs, projects & installations. Storm windows & doors. Dependable & reasonable. Free estimates. MA Registration 108451. Call Tim
**643-2619**

**CANNATA CONSTRUCTION**
Small company seeks all types of projects. Inside or out, large or small, new work or repair. Local references. Call Robert 617-364-2613, 508-763-8426.

**Carpentry: Licensed** & insured. Small to large jobs. Excellent references. Call Timothy Laforriere, 508-651-7719.

**Carpentry: Decks,** porches, additions, etc. Edward F. Rongone 646-1664. Insured & licensed #107532.

**ED LOCKE**
**FINE CARPENTRY**
Remodeling and Additions
Projects of any size welcome including decks, porches, kitchens, baths and family rooms. Free estimates, many satisfied customers.
Call 328-5381.

**Fix-up Clean-up!**
All your home repair maintenance & improvement projects; Siding, gutters, windows, doors, painting, roofing, spring cleaning, removal. Reg/Insured. **491-2727**

**General Contractor**
**Exterior-Interior**
Remodeling-Renovations
Repairs-Additions
Residential-Commercial
**J.P. Puopolo & Son, Inc.**
**643-5926 or 641-1460**
**44 Years Experience**
Ma. registration #106752
Insured

**H.F. Fenochetti.** Semi retired. Carpenter, Contractor. Licensed. General repairs, remodeling, porches. No job too small. 646-8356. Free Estimates.

**J & B GENERAL CARPENTRY**
Interior/Exterior
Additions & Decks
Kitchens & Baths
Vinyl Siding
Replacement Windows
**617-648-8673**

**"LENNY'S"**
**"FINE CARPENTRY"**
REMODELING-BUILT-INS
CABINETRY-HUTCHES
ENTERTAINMENT CENTER
Formica & Surell Counters
Tile Backsplashes
Repairs, No Job to Small
617-646-0548

**MILLIGAN CARPENTRY**
All phases of interior and exterior carpentry.
Remodeling a Specialty.
**Licensed, insured, references.**
**646-4456.**

**Mill Cove** Woodworking Interior & exterior repairs, remodeling. Decks, stairs & windows. No job too small. Please call: 617-643-5832.

**Repairs. Remodeling.** Additions, decks, custom woodworking. Built in bookshelves, cabinets. Buddy Shute. 617-926-5375.

**Licensed since** 1972. Reg-#113077. Renovations, homes, decks, additions, siding, replacement windows, kitchens & baths. 625-4111, Jesse. 776-7846, Eddie.

## 226 Ceilings

**Drywall** - Hanging, taping, ceilings, metal stud and related carpentry. No job too small. Reasonable rates. Dependable. 30 years experience. Roy: 617-641-3022.

## 228 Ceramic Tile

Bathrooms & Kitchens. Full renovations and repairs. Walls, floors & backsplashes. Full Service general contractor. Registration #101683, licensed & insured. "Detail makes the difference". **Custom Contracting, Inc. Shawn McCadden 617-648-2835**

**Ceramic Tile** & Marble, repair work our specialty. No job too small. Free estimates. 489-3734.

**Ceramic Tile**
**REPAIRS, REGROUTING**
**New installations, kitchens, bathrooms. Free estimates. Call 438-2401 after 5:00 pm.**

## 230 Child Care Services

**Arlington Infant, Toddler Center**
**IMMEDIATE OPENINGS** for all ages (3 months to 5 years old.) All openings in a warm, loving, learning environment with qualified caring teachers. License-000606. 648-7623.

## 230 Child Care Services

**A PLACE TO GROW**
**489-4240**
**• Ages 3 mos. to 6 yrs.**
**• Small Groups**
**• Flexible & Part Time Programs**
**• Developmentally Appropriate Program of Learning Through Play**
**• Providing Quality Childcare Since 1979**
**• Lic. 291**

**Family Day** Care, Arlington, 2 openings in July, 1 in Sept. Infant or toddler. Lic. #578050. 617-648-4597

**Family Day** Care in Belmont has openings for infant and toddlers. Lic #70428. Call 489-2917.

**Home Daycare-** Limited openings.2 months & up. Call now 617 -648-7916 Lic. #67813

**Learn To Grow**
**7:30 A.M. - 6 P.M.**
•Qualified & Caring Teachers
•Safe Outdoor Playground
•Open Enrollment All Year
**At Gibbs Junior High**
**A Center For Children**
**646-3855**
•15 months - 5 years
•Preschool Program
•Flexible Scheduling
•License No. 03108

**"Little Pals"** Play group a fun, learning environment for 2 & 3 yr/olds, has Sept. openings. Call 721-2208 for more info. Lic. #67590.

**PLAY GROUP FOR 2 YEAR OLDS**
Visit the Beginner class at Great Expectations Pre School. This group of 9 children led by 2 teachers will enjoy art, music, cooking, water/sand play, outdoor play and much more. 2, 3, 4 or 5 mornings available for Sept. Extended day optional. Lic #81742. Please call Carole at 617-648-3627 for more info

## 234 Cleaning Services

**Apartments Cleaned.** Honest, reliable person. Excellent references. Call 646-1834.

**A Better Company.....**
**1 time Cleaning**
Specializing in large jobs & heavy cleaning
Walls, woodwork, cellars, attics. One room or entire house.
**617-396-2290.**

**CHAMPION CLEANERS**
•Looking for 1 time cleanings
•Bi weekly, weekly cleanings
•Specializing in real estate closing cleanings
•Have Great References
Please Call **Sandra**
**646-1047**

**Experienced house** cleaner, excellent references. Flexible scheduling to meet your needs. Call 617-484-6747

**Housecleaning.** If you're looking for someone to take care of your house with hard work, careful, responsible and long term references call 617-625-1466.

**Smith Brothers Cleaning Company**
* 15 Years Experience
* Home & Office Cleaning
* Free Estimates
* Excellent References
Call Bob Smith (Owner) at 617-643-9686 anytime.

**SUPRISINGLY AFFORDABLE HOUSECLEANING!**
**Call:**
**617-891-6700**
**Waltham/Wellesley & Weston**
**617-646-6100**
Merry Maids. Arlington Belmont Watertown Winchester

## 240 Contractors

**Al Durso** General Contracting, specializing in masonry, carpentry & fence work. Free estimates. 923-1810.

**Carney General Contracting**
**All phases of Remodeling: Kitchens, baths, ceramic tile, hardwood floors, doors & windows, decks, roofing, siding & gutters, additions, dormers, general repairs & maintenance.**
**"No job too big- no job too small!"**
**John A Carney**
**617-643-5249**
Licensed & Insured
Mass Reg #102241
References, Free Estimates

**Cuoco Home** Repair Inc. Carpentry, gutters, roofing, painting, siding. Licensed and insured. 617-641-4540.

**GALLAGHER CONTRACTING**
Home Improvement Service
Remodeling Specialists
Quality, New construction
Repairs, & Custom Cabinetry
Licensed, Insured
Registration #100389
**Join My List Of Happy Clients**
**Roger Gallagher 643-1876**

## 264 Floor Services

*Fully Insured*
DECORUM FLOOR SANDING COMPANY
"THE BEST FOR LESS"
Sanded * Repaired * Installed * Stained
* Refinished * Residential and Commercial
Please call Tel. **(617) 436-8505**
FREE ESTIMATES Beep. **(617) 263-9070**
***Discount 10% on 10th anniversary with this ad***

## 240 Contractors

**Contractor, J.P.** Puopolo & Son, Inc. 643-5926 or 641-1460. See our ad under Carpentry in section 222.

Herman M. General Contractor. Specializing in floors. License #025662. Call: 617-623-1272.

## 250 Drapery

**Interior Details,** designer effects without designer $$$. custom drapes/window treatments, etc. 508-658-9294

**Sprucing up** a room? Swags, Jabots, Balloon, Roman Shades, Draperies, Slip Covers, Pillows, Upholstery, Foam, etc. Your fabric or ours. Free in home estimates and installation. Remodeling recommendations given. Hundreds of color photos of window treatment to pick from of our work. Est 1970. A & A Custom by Thelma (617) 969-5440. Weekday, evening and weekend appointments

## 252 Elder Care

**Belmont Hill Co.**
**Professional Home Care Providers**
Companions, Health Aides
Nurses Aides, RNs
LPNs, Visits
4-24 hr care
**623-7171**

**Nurses Aide** with 25 yrs experience in geriatrics will care for elderly. Days or nights. Janet, 643-9224

## 254 Electrical Services

**Alarm/Electrical Work**
**LOWEST PRICES IN TOWN**
• Lighting • Alarms • Power • Bells • Fans • Intercoms • Telephones
Quality work, Insured
**648-2049**
**David**

**A Quality** electrical service. Quality work at a reasonable price. Licensed (E23503) & Insured. 617-643-5132.

**CONNECTIONS**
**484-8947**
**Member**
**Better Business Bureau**
Quality electrical work
Outlets, fixtures, doorbells
Electrician
Licensed #A-10838
**Telephone Wiring**
Business/residence
Installation & Repair
**AT&T Quality**
**1/2 the price**
Experienced technicians.
Free Estimates - Warranty

**Edward R. Teehan Jr**
Master Electrician. Fully Insured. Residential & commercial. Free estimates. Lic. A14547. 617-646-0452.

**Frank O'Reilly.** Low hourly rates! Lic. #A14164. Quality work! Free Estimates. Insured. Call 617-862-1071.

**John A. Crosby**
**MASTER ELECTRICIAN.**
**License number A10614. Electrical contracting, Burlington, Mass.**
**273-1628.**

## 280 Housecleaning

**Courtright Cleaning**
**Housecleaning by Liliane**
✦ Excellent Work & References
✦ Satisfaction Guaranteed
489-6903

## 254 Electrical Services

**Giacomo Giardini.** Journeyman electrician. Licensed E26004. No job too big or small. Free Estimates. Reasonable prices. 641-1774.

**J.T. Ryan.** Master electrician. No job too small. License A7856. 646-0634.

**Lou Melchianno,** Master Electrician. Lic# A12866, Insured. Call for free estimates, 617-279-9059.

## 262 Fences

**FENCES INSTALLED**
New Installation, all repairs. Wood or chain link. Small jobs or large. Free estimates. Call:
**Arlington Fence**
**617-648-9359**

**Fathers Fence** Co- Wood & Chain Link. Prompt curteous service. Call Toll Free 1-800-864-1111

## 264 Floor Services

**A Quality Work**
Old Floors Made Like NEW
**LOW PRICES**
CHAMBER FLOOR SERVICE
**Call 617-887-2338**

**Complete Wood** Floor. Installed, sand-finish-repair. Home (617)-387-4332. Car (617) 538-4018.

**Floors Sanded,** installed, stained, refinished. Expert, quality work. Free estimates. 389-9372

**J & L** Floors. Hardwood Floors installed, sanded, finished. Quality workmanship. References. 646-7497.

## 264 Floor Services

**Lyn's Floors.** Install-Sand-Refinish-Repair. Low rates, best quality. Fully insured, free est. 617-394-9219.

**Master Floor,** Install, Sand, refinish, stain, repair. Best quality. Low rate. Insured Free estimate. 617-569-2499

## 268 General Services

**Trash Hauled** from attics, cellars, garages and yards. Also demolition work, spring clean ups plus complete landscaping service. Call for free estimate. 617-926-8768 leave message.

**TRUCK FOR HIRE**
•Furniture Moving
•Appliances, etc...
•Basement, garage cleaning
•Pick-up & Delivery
**Call Mike**
**643-0448**

## 270 Gutters

**AAA Quality.** Seamless gutter replacement & maintenance. Reasonable rates. Licensed. Jim McCadden 643-4341.

**Gutters aluminum** & wood, static & soffit repairs roofing free estimates and references, Tim 617-782-9268

**Gutters Cleaned Serviced & Repaired**
Aluminum gutters, slate & asphalt roofs installed. Exterior/interior painting and carpentry work.
* 25 Yrs. Experience
* References
643-7572 or 272-4504

## 274 Health & Fitness

**Arthritic, Rheumatic** joint sufferers. I overcame the pain. No obligation. 617-576-8401.

## 280 Housecleaning

**Are you** looking for a housecleaner? I'm the best you can get. I'm honest, hardworking and responsible. Excellent work at great rates. Many years of experience. I also have great references. 868-3849, Maria.

**Are You** Wondering How You're Going To Get All That Housework Done? Experienced Couple Will Custom Clean Your House. 451-8539 days, 643-2766.

**Attention!**
**Tired of Cleaning?**
2 Belmont ladies, 9 yrs. experience, will clean your home thoroughly & efficiently. Excellent references available. Free estimates. Call:
**617-489-2869**

**Houses, apartments,** experienced cleaner with car, local references, $10/hr. 721-2411, 324-6881

**House cleaning.** Experienced, reliable. Excellent references. $20 off 1st cleaning. 628-8942.

**Housecleaning Service.** Experienced. References. Call Christine at 617-739-6406

**I Can** Clean our house and take care of your clothes (laudnry, ironing) Call now, Hellana, 617-628-1335 Good references.

## 282 Household Repairs

**Ace Handyman.** Quality work, common sense prices. 22 yrs. experience. finish & general carpentry, deck and porch repair. No job too small. Call Frank, 395-1473.

**Arlington Home & Building**
**General Contractors**
Remodeling, Repair & Build Service. Bathrooms, decks, doors, dormers, electrical, flooring, gutters, kitchens, plumbing, replacement windows, roofing, siding & tiling. Jobs from frame to finish - All aspects of carpentry. Insured. Free Estimates. Lic.#102012. 617-648-4903.

**Handyman,** 35 years experience. Window cords, glass replacement, painting, ceramic tile, general carpentry, deck & porch repair, garages & cellars cleaned. Jack, 729-6815.

**Odd jobs,** small repairs, Call George Sharp, 617 - 646-1456

## 284 Housesitting

**Honest woman** will clean your home or office. Excellent references. Please call 617-646-2862.

## 286 Instruction & Tutoring

**Ceramic Lessons.** Belmont. Mon, Tue & Thu. 7-10pm. Call after 6pm for further information 484-7682

**Piano Lessons!!** Popular, blues, improvisational technique and traditional instruction. Specializing in adult beginners. 617-643-0139.

**Tutor available,** certified elementary and special education. All ages. 617-648-4829.

## 290 Landscaping

**Antonucci Landscaping & Excavation**
Lawn maintenance, railroad & concrete retaining walls, landscape construction, small excavation work. Commercial & residential. Free estimates. Fully Insured.
**646-7407**

## 290 Landscaping

**Anza Landscape-** Excavating, rototilling, driveways,r new & resurfaced, masonry & tree work. A dependable full service Co. Fully Insured. Jim, 617-891-1333.

**Bob's Lawn** Service- Spring clean-ups, trees & shrubs planted, trimmed, removed, railroad ties, construction, new lawns, mechanical overseeding existing lawns, bark mulch, loam delivered-spread. Dump truck/back hoe services, asphalt & masonry repaired, rototilling lawn maintenance from $15. Free estimates & consulting. 646-2354, 646-6314, 729-1295.

**Carracini Landscaping**
Complete Landscape Service. Grass cuts & bushes trimmed our specialty! **$18-$25** grass cuts weekly or bi-weekly.
**Mike, 489-1797**

**Get ready** for Spring, get a head start on spring yard clean-up. B & T Lawn Care. We'll mow lawns, rake debris, trim hedges & other necessary yard work for reasonable pay. Senior Citizen discounts. 617-646-0141

**High School** student to do yard work, lawns & odd jobs. Reasonable! Call 617-646-3008

**Hi-Pro Yard** Care Lawnmowing, cleanups, mulching, planting, pruning, fertilizing program & hauling. Call Frank, 935-6416

**H&L Landscaping** - Full Lawn Care, Spring Clean-Ups, Over Seeding. Complete Lawn Maintenance. Fully Insured. 617-484-0323.

**J. Sargeant-** Spring and fall clean-ups, shrubs planted and pruned, loam and seed, bark mulch delivered and spread, tie walls. Complete lawn care service. Call 617-643-2635.

**LAGACE**
**Landscape Construction & Asphalt Paving**
• New lawns, planting mulching, retaining walls
• Loam & mulch deliveries
• Driveway Repairs
• Bobcat (front end loader) Service
• Lawn maintenance, cleanups, bushes cut
• Experienced & reliable
**FREE ESTIMATES**
**CALL MARC: 648-0246**

**Landscaping, By** yard works etc. Landscape maintenance and construction, seeding and sod, retaining walls. Tree, stump, removal and pruning. 617-643-5550.

**Lawn Cuts**
from
**$10.00**
Will beat anyone's price Guaranteed!
Full cleanup, mulch planting, removal services
Free Estimates
**Brothers Lawn Service**
**617-643-7463**

**MAHER LANDSCAPING**
Spring Clean Ups
Grass Cutting
Bushes Trimmed
New lawn's by seed or sod
Bark Mulching
Complete Landscape Service
**489-3892**
**974-3011**

**Medeiros Landscaping.** Spring and fall clean-ups, weekly mowing, sod, seed, shrubs, underground sprinklers. 617-396-0489.

**Mowing** & More. Weekly mowings, clean-ups, fertilization programs, mulching, trimming & pruning, brush & trash removals, plus more. Call Chris 617-729-6828 or 508-658-9996

**RJC LANDSCAPING**
Cleanups, mulching, maintenance, fertilizing, pruning, railroad tie walls, shrub & tree plantings & design, sod & seed lawns, custom patios.
**617-484-2634**

**Simple Cuts**
Simple Cuts for very simple prices. When times are tough go back to the simple basics. Call David at:
617-489-LAWN

**D&S Landscaping**
**Arlington/Medford**
**Full Lawn Main.**
**Spring Clean Ups**
**Mulching**
**Save $$$**
**Red Hemlock Mulch**
**$29/yd.**
Most Lawns $15
**396-4445**
**Fully Ins. Free Est**

## 294 Lawn & Garden

**Help with** planning & planting your perennial garden. Reasonable rates. Flexible schedule. Sharron 648-3924

## 296 Legal Services

**FAMILY LAW ATTORNEY**
Specializing in: Divorce, Child Support, Alimony, Property Division, Custody, Visitation, Paternity, Restraining Orders, Pre-Marital Agreements, Post-Divorce problems. Experienced. Settlement oriented. Reasonable rates.
**ATTORNEY DIANA MEREWETHER 643-9553**

## 302 Masonry

**Always Lasting** - G. Zottola & Sons - General Masonry. Specialize in cement, flagstone, blue stone, walkways, brick & block work. All types of repair work. 35 years experience. 891-6562.

# Service Directory

**YOUR INDEX FOR LOCAL BUSINESS AND PROFESSIONAL SERVICES.**

Call your service directory hotline for advertising information:
**508-820-7095 or 617-487-7225**

## 302 Masonry

**Masonry** - New repairs, waterproofing, steel bulkheads installed. 10% discount for senior citizens. Call John 617-926-3958.

**Salvi Masonry** Work, specializing in flagstone, brick stairs, cement work. Free estimates, 617-942-7273

**T.N.C. Contracting.** All aspects of masonry & tile work. Installation, repair, restoration & water proofing. Call Tom Colomoy at 646-2353, 893-3728.

**Mike's Masonry & Tile**
*Specializing in repairs*
- Installation of Bulk Heads
- Fireplace-Dampers-Clean Outs
- Plastering & Waterproofing

Free Estimates
**646-8879**

## 304 Moving

**BENNY'S**
**Moving & Storage**
**Experienced movers**
Free box delivery
20% off boxes with ad
**Free estimates**
**617-926-0426**
Lic#29451, Insured

**Help-U-Move: Hard** working, low cost, professional movers. Save $ if u-help. 244-7362, 1-800-326-3995.

**JULIAN WRIGHT MOVING CO. INC.**
**Licensed For Local & Long Distance**
**Moving · Storage · Packing**
**MDPU 24430 - ICC 204739**
**Tel: 617-661-2958**

**Movers Unlimited:** Free estimates, packing, storage, rigging, piece work, no minimum. Flat rate or hourly. Licensed and insured. Call 617-268-5522.

**Truck For** Hire- Home, office moving. 1 item or whole house. Local/long distance. Low rates! Mike, 643-0448.

## 306 Painting

**A-1 PAINTING**
20 yrs. experience
Loose & peeling paint scraped
Bare areas primed
Windows puttied
Caulking
Small Carpentry repairs
Local references
Free estimates
**617-646-7838**

**A-1 PRO WINDOW PAINTING**
20 yrs. Experience
All Windows
•Scraped
•Primed
•Puttied
•Painted
All Work guaranteed
Local References
**617-646-7838**

**A Brush** Above Painting/ Experienced painter will paint your porch, deck, room (s), etc. Reasonable Rates. Free Estimates. Odd Jobs Also. Call Karl, 617-648-9323

**Bolduc Painting**
**Now scheduling** for Spring & Summer work. Interior/ exterior, quality work. Gutters & light carpentry. Fully insured, reasonable rates. Free estimates. MA registered contractor #105961. Bob: 646-0564.

**Champion Painting** Interior & Exterior. Residential & Commercial. Specialities: ceilings, old ceiling repair, spray texture, windows/trim. Low rates, licensed & insured, references. 938-5938

**DeBiase Painting & Carpentry**
Interior/exterior. Quality work at a very honest price. Free estimates. Leave message or call after 5:30. 617-391-6997

**Experienced Interior** & exterior painting. Free estimates, very reasonable rates. No job too small. Call anytime. 617-729-4438.

**Haggerty's Paint & Papering**
"Do it right the first time"
Call Neil Haggerty now!
617-629-2982

**•J.D. Painting** Co• Interior, exterior, wallpaper removal, wall & ceiling repair, home repairs. 648-9350 anytime.

**L & L** Painting - Interior & Exterior. Residential & Commercial. Free Estimates. Fully Insured. Call Lance 617-267-1497

**Mike's Paint Co.**
Interior/Exterior painting. Quality workmanship. Reasonable rates. Call Mike 617-648-1923.

**Mold, mildew, tree sap trouble?** Pressure - steam cleaning. On vinyl, wood, brick, aluminum homes, pools and more. Quality references. For free estimate call: **DAN'S MOBIL WASH & PAINTING SERVICE 508-230-8862.**

**Murray's Painting**
Interior & Exterior
Residential & Commercial
Fully insured
Free estimates
20 years experience
**Peter: 617-648-2645.**

**Painting- Interior/Exterior.** Quality preparation & work. Free estimates. Call Brendan Smyth 641-4253.

**PRECISE PAINTING**
First Quality Painting, Papering, Carpentry & Dry Wall. 22 years experience. Licensed and Insured. References. Reasonable Rates. Free Estimates.
**Roger Saquet**
**617-489-4530**

## 306 Painting

**A Painting** Co. -Interior, exterior. 12 yrs. experience. Clean, Insured. Free estimates. Peter, 617-643-1732

**Professional Touch Painting**
Schedule now for spring/summer work. Interior & exterior painting. Gutter work & Light carpentry. 15 yrs experience. Local references.
**Call Tim**
**617-648-4844**

**C & C** Contract painting. Quality interior & exterior painting. Free estimates. Reasonable prices. 617-643-5550

## 310 Pet Services

Doggedly Determined to satisfy your pets and you. 365 days a year in your home while you're at work or away.
**Pet-Estrian Services**
Member Nat'l Association of Pet Sitters
Fully Insured
**484-2489**

## 312 Photography

**Computer Restoration** is here. Have your old black and white photos colored at The Winchester Camera Shop. 729-8383.

## 314 Piano Tuning

**Henry Holland,** piano tuner technician. Tunes, reconditions pianos. Free estimates given. All work guaranteed. Call 617-721-1389.

## 316 Plastering

**AS Plastering,** all styles ceiling, walls, blueboard skim coat, quality work. Free estimates 666-6001 or 628-6911.

**Joe's Plastering.** Complete plastering service. New & repair stucco work. Also painting. 617-643-9546.

**Plastering-ceilings, walls,** etc. Quality work. Always a job well done. Clean. Larry McLaughlin 935-1820.

## 318 Plumbing

**H.A. English.** Plumbing, heating, drain cleaning service. Free estimates. Master plumber 11348. 923-2384 or 1-800-402-1271

**JIM'S PLUMBING**
**484-8234**
Heating/Gas Fitting
Burnham-America's Boiler Co.
Kitchens and bathrooms
Tile work
LICENSED/INSURED
Free Estimates.

**Mirabella Plumbing & Heating**
Fast, friendly plumbing service is not a thing of the past. All your plumbing needs performed at reasonable rates.
** 625-1396 **

## 326 Remodeling & Repairs

**Fix-up Clean-up!**
All your home repair maintenance & improvement projects: Siding, gutters, windows, doors, painting, roofing, spring cleaning, removal. Reg/Insured. **491-2727**

**Retired builder** seeks odd jobs. Carpentry, roofs, painting, vinyl siding, replacement windows. 484-5931

## 328 Roofing

**AAA Quality** Roofing. Repairs recover and strip. No job too small. Licensed. Jim McCadden. 643-4341.

All types of roofing, repairs, replacements, skylights, gutters, general carpentry. Call for a free written estimate. Registration #101683, licensed & insured.
"Detail makes the difference".
**Custom Contracting Inc.**
**Shawn McCadden**
**617-648-2835**

**Arimont Roofing,** Shingles, slate, rubber, chimneys repaired/ rebuilt, gutters, general contracting, licensed and insured. 617-648-1010

**Bonded Roofing** and Sheetmetal. Copper, slate, rubber and all other types of roofing. Repair work and new. Custom made cutters and repairs. Skylights and Chimneys. 617-646-8164.

**John Barry** Roofing/Siding All types of roofing, chimney repairs, custom copper gutters & bay windows. Free estimates. 617-643-3265.

**New England** Roofing. All types of residential roofing. free estimates. All work guaranteed. 617-629-1351.

**O'Toole Roofing & Waterproofing**
Specializing in rubber, tar & gravel, slate, patchwork, metalwork, calking, waterproofing & pointing. Licensed. Free estimates. 617-787-5671

**Richards Roofing**
334Sewing & Alterations

**Seamstress** - Alterations by Monica. Call after 2PM: 617-648-5905.

**Wedding, Bridesmaids** gowns, expertly made, fast personalized service at reasonable prices. 646-1834.

## 342 Tree Service

**ARBORCARE TREE**
•Pruning •Removals
•Planting •Feeding
•Cabling •Stump Grinding
•Free Estimates
•Fully Insured
•Ma. Certified Arborist
**Arlington 648-1100**
**Winchester 729-0478**

**Belmont Tree**
**Mass Certified Arborist**
**Plant Heath Care**
Pruning and Removal.
Fully Insured
**484-1992**

**Tree Stumps?** Don't dig, call Walton Stump Grinding Service. Free estimates, fully insured. 617-861-8953

## 342 Tree Service

**ELDCO Tree Service**
**729-3414, 729-4534**
Tree & shrub Pruning, removal, spraying & deep root feeding. New shrub & tree planting. Complete landscape/tree service. Experienced & fully insured. Mass certified Arborist. Edward L. Ducharme Jr.

**MURRAY'S TREE**
**Complete Tree Service**
**648-3800**
**Fully Insured**
**862-2666**
**Firewood**

**Trees Removed-** Large and small. Insured. Call Anthony: 617-646-5516.

## 343 Upholstery

**Custom Made,** Slip covers. Your fabric or mine. Labor on sofa $200; chair $140. Also samples shown upon request. 2 week delivery. 328-0957 anytime.

**Custom made** slip covers and drapes, use your own fabric, guaranteed fit. Call 617-438-7824.

## 346 Wallpapering

**Best Wallpapering.** Stripping, interior painting, repairs. Free estimates. Guaranteed. 30 yrs experience. John Mahon, 617-646-7178.

**Wall Papering** and Painting, Summer Special. $14 per double roll. Free estimates. Call Rick at: 617-648-7844.

**Phillip Colonna, Jr.**
*Paper Hanging
*Painting
*Small Repairs
*Local References
*Free Estimates
**617-729-7332**

**Quality wall** papering with a feminine touch. Call Claire: 643-7134.

**T.H. Johnson** - Wallpapering, & interior painting, excellent rates, guaranteed workmanship, free estimates. Call 617-665-2319.

**Wallpaper stripping,** paperhanging. Interior painting. Free estimates. Call Sarah Smyth 617-969-5986.

**Wallpapering, interior** painting. Excellent rates, meticulous workwomanship. Call for estimates, 617-729-3240

## 348 Waste Removal

**AA Clean Up**
Removal of debris of attics, cellars, garages, yards, etc. Also construction debris, appliances, furnaces. Prompt, reliable service. Low rates. Free estimates.
**Doug: 438-3518**

**Basement/Yard Cleanout**
**Demolish: garage, shed, barn, etc.**
**A-Z CLEAN-UP**
Call John anytime
617-935-7993

**Dump Truck** for hire. Yard & cellars cleaned, cheap, Cheap! 24 hr. service. 617-289-6318.

**Free Estimates,** Bargain Rates. Remove any unwanted items. Yards, attics, basements cleaned. 861-1276.

## 352 Window Cleaning & Replacement

**Absolutely The** Best window & gutter cleaning. Window painting & re-glazing. Ed: 641-4119 or Dave:246-3035.

Cleaner Windows at cut rates by Double A Windows. Call Sean at 617-648-6346

**C. Moore** window and gutter cleaning. Free estimates. Insured. 20 yrs experience. 729-8144, 933-9070.

**C. MOORE**
**WINDOW CLEANING**
**GUTTER CLEANING**
**617-729-8144**
**OR**
**617-933-9070**

**We Wash** Windows. Established 35 years. Call 617-899-4352

**Windows washed.** Residential and Commercial. Call Phil 617-944-3001.

## 420 Business Help

## 420 Business Help

**Administrative Assistant**
Evergreen Day School has grown and we need an office manager with strong secretarial, communication and interpersonal skills. Must be flexible and well organized. 30 hrs. per week beginning in Sept. Send resume to: Evergreen Day School 126 Templeton Parkway, Watertown, MA 02172

**BOOKKEEPER/ SECRETARY**
1 person plumbing office. Computer/word processing a must. Please call
**648-5239**

**Church Secretary** Part time, general secretarial & administrative skills. Familiarity with computers, ability to work independently, be a good listener, and maintain cordiality, please call mornings 617-648-4819

**Customer Service-Continental** Cablevision has full time opening in Watertown office, hours are Tues-Sat, 9am-5:30 pm. Cash handling & customer service experience preferred. Send resume to: Donna Newell, Continental Cablevision, 95 Wexford St, Needham Heights, MA 02194 EOE

**Fit Model/ Administrative Assistant**
Manufacturer of Better Missy Sportswear is currently seeking a Fit Model/Administrative Assistant. This position involves modeling merchandise for fit and performing general office duties. Must be a strong communicator. The successful candidate must be a well proportioned misses size 8/10 and be between 5'6" & 5'7". If interested call 617-461-1700 ask for Chris at ext 117.

**Health conscious,** computer friendly individual to help manage our growing in home business. Mother's hours, part time. Seniors welcome. Call 721-1068.

**Part time** Summer Job Thursday, 9-5 flexible, phone & light typing, $7/hr. Call McCall 617-926-5303.

**Bookkeeper, part** time. Belmont area. May do work at own home or office. Call 484-9633, leave message.

**Recent College Grad!** and others. PT office work. 5 mornings/wk, 20-30 hrs. Requirements: excellent telephone/communication skills and good organizational skills. MAC Computer knowledge a plus. Call Renee at Minute Women Cleaning 862-3300.

**TECHNICAL/ MARKETING SECRETARY**
Manage office procedures, update financial spreadsheets, type correspondence, reports and proposals, database management and communications with clients, (70-80 wpm), Excel, MS Word, two years experience. Send resume and salary requirements Attn. Code 5, Holometrix, 25 Wiggins Ave, Bedford, MA 01730. EOE.

**Two doctor** practice based at Mt Auburn Hospital needs experienced third party biller 20 hrs per week. Familiarity with PSI system a plus. Call 9 to 5 Monday thru Friday, 876 5674, resumes required.

## 422 Child Care Needed

**Brighton couple** seeks live out nanny for young infant, 25-30 hours/wk. Infant experience & references. Start 6/14. 617-783-5505.

**Child Care** person wanted for 23 month old girl & coming baby due August. Looking for 20-25 hrs/week to start sometime in June/early July. Non-smoker, own transportation, fun, loving, gentle person. Will split care of children until baby is settled. Strong references required. Call 646-1846 Arlington.

**Needed Wellesley,** Waltham & Belmont, Winchester 20-50 hrs/wk. $160-$350/wk. Car & references & 1 year's stay required. Minute Women. 862-3561.

**Energetic sitter** for 3yr & 3 mth old boys. Help with household chores. Need car & be English speaking, 20hrs/wk. References. Mid June, Belmont 484-9025 9-6

## 422 Child Care Needed

**Infant care,** Watertown area. Mon-Fri., 8-5 p.m., starting July 26th. Please call: 617-926-1441.

**Infant care** Arlington, 3-4 days per week, flexible hours. Non smoker. Must have references. Competitive salary. 617-648-0171

**Live out,** Tue-Fri, 8am - 7pm for 8 month old boy, beginning July 6, part time in June. Non smoker, own car, social security number and references needed. 617-721-1993

**Mature, experienced,** loving, live in nanny, needed for active 3 yr. old boy, in Concord. Cooking and errands, 2 days off, no smoking, drivers license and references required. Call 617-524-2955 after 6 pm.

**Responsible student** or others to babysit 2 boys (4,7) Mon & Wed nites. Arlington Hgts. 643-5812, after 5pm.

**Summertime mothers** helper needed for infant & 6 yr old girl. Live-in or out. 617-756-0607

**Summer Child** Care for 3 children (6, 4, 1) in Geneva Switzerland for July/Aug. All travel, room & board paid. Most evenings & weekends free. Must speak some French & have valid passport. References required. Call 617-729-2017

**20 hrs.** per week in Arlington for 14 mo. old. Mornings best. Unlicensed okay. Spanish speaking a plus. Call Eran or Edith 646-8623.

## 426 Domestic

**Experienced live-in** companion for recuperating Sr. Citizen and spry spouse. Light homemaking, driving helpful, non smoker. References. 617-235-4874.

**Housekeeper. Dependable.** Experienced. References. 10-15 hrs/wk. 489-4225, after 4. 484-7589, message

## 434 General Help

**Alarm Installer** - Experienced. Fire or burg. Mass drivers license required. Please call 617-484-5280

## 434 General Help

This Warehouse is Different.

We are a fast-growing home furnishings company with full-time positions available in the houseware division at our warehouse distribution center.

Responsibilities include all aspects of shipping and receiving, checking in merchandise and deliveries to our stores. Class B license preferable. The ability to be flexible and to work in a team environment is a key to success in the job. Growth potential based on your own initiative.

Good salary and benefits. Come in to fill out an application.

**Crate&Barrel**
8 Arrow Drive
Woburn, MA

## 420 Business Help

**Legal Secretary:** Framingham Temp to Perm.
**Secretary:** Newton. Needs WordPerfect 5.1. Temp to Perm.
**Clerk Typist:** Franklin. Long Term Temporary.
(508) 653-1323
(617) 235-5906
**PACE OFFICE SERVICES**
318 Bear Hill Rd.
Waltham, MA 02254
(Not Pace Membership Warehouse)

## 434 General Help

**Announcement...*Postal** Jobs* $11.95/hr. to start plus benefits. Postal Carriers, Sorters, Clerks, Maintenance. For an application and exam information, call 1-219-736-4715 ext. P4061, 9 a.m.-9 p.m., 7 days. Fee.

**Attention SUMMER WORK**
$9.25 to start. Flexible, full/part time. AASP scholarships/co-ops possible. Advancement within 1st summer. All majors may apply. Call today 617-965-5606.

**Avon Sales** - All areas $$$. Sell in your neighborhood, to friends & family, or at work. Call 1-800-662-2292.

**Counter Person**
Good working conditions and benefits. 4 days/wk plus Sat. Call David 648-5511, 776-1500; Royal White Laundry, 80 Broadway, Arlington.

**Creative Stereo,** Experienced Installer needed. Full time. Ashland. Great Opportunity! 508-881-5430.

**Downtown Winchester** business seeks person for full time position (Includes Weekends) some heavy lifting required. Prefer high school graduate. Health insurance, competitive salary, must be 21 yrs. old. Call Mon-Sat, 10am-9pm, 617-721-5900

**Electro-Mechanical Assembler**
We need an electro-mechanical assembler with PCB assembly skills to work in our growing production department. A minimum of 3 yrs of related experience is desirable. Excellent benefits, working conditions and a bright future. Please call between 8-10am or send resume or letter to **Raphael Ortiz, Cambridge Technology Inc., 23 Elm St., Watertown, MA 02172.**CTI is an equal opportunity employer.

## 434 General Help

**Drivers Wanted** Full Time - Keep your daily earnings. Call Arlmont Taxi, 617-484-2000 or 643-1300.

**ELDER MEALS DELIVERY**
Deliver lunches to elders in Watertown. car required. Two hours per day, Mon.-Fri. Reimbursement based on number of meals delivered. Plus mileage. Call the Nutrition Department at 926-4100. An Affirmative Action/Equal Opportunity Employer.

**Experienced Painter** 12 yrs minimum, must have own transportation, must have references for interior painting. Call, leave message. 617-891-4205.

**Full time & part time sales** position in Belmont Center Jewelry store. Must be mature & dependable, with commitment of 6 months, retail experience & jewelry knowledge preferrable. $7.50/hr. 617-864-1454 AM, ask for Elissa

**HAVE A KNACK FOR CLEANING?**
We have a job for you! Merry Maids offers great pay, daytime hours, weekly pay checks. Call 646-6100. Car needed.

**Help with** household chores, 1 day/wk. Laundry, etc. Ideal for high school student. 643-1163, after 5:30.

**Mama! Earn** free toys and extra cash. Join the Discovery Toys Team. Call Donna 617-273-9302

**Oil Burner Technician**
• Licensed
• Experienced
• Full Time
• Benefits
**Call 617-893-7145**

**Painter, experienced** only. Foreman's capacity, $12-$15/hr. 45 hour work week minimum. Call R.M. Painting, 617-489-3928

## 434 General Help

**Now Hiring**
That special someone to make our dining area sparkle with personality. Must love people, especially children. Call Michael at Burger King. 617-491-9800.

**Office Cleaning** Supervisor. Part time evenings. Must be responsible and reliable. Good references. 863-9923.

**PART-TIME HELP**
Part-time stock clerk wanted to work in afternoons, Mon-Fri at least 3 hours/day, more in summer. Ideal for high school students & others. Stock & maintain office supplies, work with copiers & mail equipment, general office maintenance & light cleaning. Professional office in Belmont. Send letter to: Mr Talbot, INS, 2 Brighton Street, Belmont, MA 02178 or 617-489-5205.

**Person to** help with yard work, planting trees, raking, mowing, also scraping and painting house exterior. $3/hr. 14-16 yr olds welcome! 391-7789, Mon-Fri

**Professional Demonstrators** needed to work part time in local supermarket. Call 508-470-2272

## 434 General Help

**Join Our Team of Drivers & Monitors**
*Many Openings Available Immediately*
Join our team of drivers and monitors driving special needs consumers. Positions open in your area.
Personal use of vehicle within Mass., paid vacations and holidays. Currently interviewing and hiring.
**Call Alan**
**1-800-698-7676 or 1-508-384-5701**
**KIESSLING TRANSIT, Inc.**

## 434 General Help

**STOCK WORK**
**KAPPY'S LIQUORS**
Part Time at Fresh Pond Circle
**617-547-8767**

## 442 Medical & Dental

**Medical Assistant**
Innovative, fast paced family practice looking for energetic, mature, dependable medical assistant with a minimum of 5 years experience. Send resume to: **Family Practice Group, 2464 Mass Ave, Cambridge, MA 02140**

## 446 Professional

**ECE Teachers**
Evergreen Day School seeks 2 ECE Teachers for pre school and pre kindergarten to complete our top notch staff. ECE degree and experience. Part & full time, begin in Sept. Send resume to: Evergreen Day School, 126 Templeton Parkway, Watertown, MA 02172

## 420 Business Help

**PORTUGUESE SPEAKING COLLECTOR**
Health Care collection agency seeks a Portuguese speaking telephone collector to handle a Fall River/New Bedford based client. Must posses strong overall communication skills. Previous collection and computer experience preferred, but will train the right person.
BayMed offers an excellent salary, commission, and benefit program. Please call Vincent at (617) 890-2805 to arrange an interview.
**BayMed Collection**
**460 Totten Pond Rd**
**Waltham, MA 02154**

**SPAULDING REHABILITATION HOSPITAL**
Dedicated to Patient Care, Teaching and Research.

**EXECUTIVE SECRETARY**
***SPAULDING REHABILITATION HOSPITAL NEIGHBORHOOD CENTER AT MEDFORD***
Spaulding Rehabilitation Hospital is currently seeking an EXECUTIVE SECRETARY to work at our Medford Neighborhood Center.
In this position, you will coordinate and oversee the daily activities of the secretarial staff. Your responsibilities will also include handling telephone and written inquiries, appointment scheduling and new secretarial staff orientation.
This position requires a minimum of 2-3 years' secretarial experience in a medical setting and excellent computer skills. Previous supervisory experience preferred.
**Please forward your resume to Spaulding Rehabilitation Hospital, Human Resources Department, WS610, 125 Nashua Street, Boston, MA 02114. An equal opportunity employer.**
For the Good of Mind, Body and *Spirit*
THE HIGH HEALTH ALTERNATIVE

**ORDER ENTRY/BILLING CLERK**
A leader in the security industry has an immediate opening in its Accounting Dept for an **ORDER ENTRY/BILLING CLERK.** Duties include data entry of customer orders and invoices as well as keeping careful records on maintenance agreements and customer information. The successful applicant will be a self starter who can handle detailed work and has had at least two years experience with an automated order processing system. **Mail resume' to D/A Technology, 45-55 Kearney Rd., Needham, MA 02192 Attn. Accounting, or fax to 617-449-2312.**

**SECRETARIAL OPEN HOUSE**
**Full and Part Time Positions Are Available!**
*Tufts Associated Health Plans is known throughout New England as a growing, innovative HMO. But Tufts is so much more! Tufts Associated Health Plans is a family of exceptional managed care companies with multiple products and services. Join us at our Secretarial Open House and discover how much more you can achieve in your career with Tufts!*
**Thursday, June 10, 1993 • 6:00 p.m. - 9:00 p.m.**
**Tufts Associated Health Plans**
**333 Wyman Street, Waltham, MA 02254**

Preferred candidates should have 1-2 years of secretarial experience, and 50 wpm typing speed. Experience with WordPerfect 5.1, Windows/Excel, Lotus 1-2-3, Harvard Graphics also preferred.

EXCELLENT BENEFIT PACKAGES AVAILABLE FOR FULL AND PART TIME POSITIONS!
- Free Parking Available
- All Positions Located In Waltham
- Accessible by the MBTA Bus #70 from Central Square, Cambridge

**If you cannot attend our Open House, please send resumes to Human Resources at the address above.**

*Tufts is an equal opportunity employer.*

Directions:
*From the South:* Route 128 North to Exit 27B (Wyman St./Winter St.). At light, turn left onto Wyman St., follow road to 333 Wyman St. Take right at that sign, and follow road to right. 333 Wyman St. will be the 1st office building on right.
*From the North:* Route 128 South to Exit 28 (Trapelo Rd.). Go left on Trapelo Rd., turn right at 1st light onto Smith St. Continue straight (Smith St. becomes Wyman St.) and take a left at 333 Wyman St. Follow road to right. Tufts is the 1st office building on right.

**TUFTS ASSOCIATED HEALTH PLANS**
The Managed Care Company

## 434 General Help

ASB Meditest is a nationwide service organization providing paramedical examinations and occupational health services to a variety of industries. In a continuing effort to provide superior service to our customers, the Office Services Department currently has the following position available:

**Evening Receptionist/ Mailroom Coordinator**

This friendly, detail-oriented individual will work daily from 3:00 pm to 7:00 pm. Duties will be divided between assisting in the mailroom and covering the switchboard in the evening during extended hours. This individual should be able to assume full responsibility for the mailroom and switchboard during co-worker absences.

Qualified individuals should be flexible, with excellent customer service, communication, and organizational skills. A high school diploma, some typing, and familiarity in operating office equipment required. Prior related work experience preferred.

Interested individuals should send resume to: Human Resources, Department BI, **ASB MEDITEST**, P. O. Box 9336, 492 Old Connecticut Path, 6th Floor, Framingham, MA 01701-9336. eoe m/f/h

**ASB MEDITEST**
AMERICAN SERVICE BUREAU INC
We are a smokefree & drugfree workplace.

## 434 General Help

**Mechanic Trainee**
**(No exp. nec.)**
**Alewife Volvo** (25 years in Arlington) needs outstanding local person looking for an assured future to train as Mechanic. All of our Mechanics, and even our Service Manager, started with us as trainees. Schooling provided, good pay, all fringe benefits imaginable including medical insurance, retirement and profit sharing. **Don't come without calling Mr. Tutty at 646-0153 between 5 pm - 8 pm Monday or Noon - 4 pm Tuesday-Friday. Do NOT call before noon.**

## 434 General Help

***COMPANIONS FOR THE ELDERLY***
**We are looking for special individuals to provide companionship and supervision to elders in their homes. The service does not provide "hands-on" personal care or homemaking but is designed to give families a break from caregiving. Experience in caring for dependent persons preferred. Flexible schedules with day, evening and weekend hours available. Paid training and supervision. Car necessary. Starting wage $4.75/hr. To find out more about becoming a companion contact Kevin Fitzgerald at Minuteman Home Care, 24 Third Ave., Burlington, MA 01803. Telephone: (617) 272-7177 or (508) 263-8720.**
**An Affirmative Action/Equal Opportunity Employer.**

**HIRING PAINTERS NOW!**
**Students Wanted!**
**Summer Employment**
**Earn $5 to $8 per hour!**
Must be reliable & hard working
Paint houses in your own area.
Transportation & experience helpful
- Wellesley 617-782-1057
- Medway 508-528-6797
- Holliston 508-435-6335
- Walpole 508-660-7020
- Hopkinton 508-435-6335
- Needham 617-444-5468
- Franklin 508-966-0860
- Norwood 508-660-7020

**BayBank®**
Advanced Banking Technology™

*BayBank is one of New England's leading commercial banks. If you would like to be a part of our banking success, we encourage you to consider the following positions.*

**■ ATM Service Representatives**
We are seeking individuals to stock, inspect, and maintain our off-site X-Press 24 ATM's in the Cambridge, Arlington and Greater Boston areas. To qualify, you need a valid driver's license, good driving record and some previous cash handling experience. 30 or 40 hour/week daytime positions are available Monday-Friday.

**■ Proof Operators**
We are seeking individuals to be trained to operate an NCR encoder machine and to research and adjust errors. An aptitude for figures is necessary. Typing or calculator experience is a plus. Shifts available include Monday-Friday 3:00pm-6:00pm, 6:00pm-9:30pm, and alternate Saturdays.

**For more information or to schedule an interview, interested candidates should call (617) 564-4018. BayBank, 30 Water Street, Arlington, MA. TDD# 1-800-998-4664.**

*BayBank* is an Affirmative Action Employer.

## 442 Medical & Dental

**THE DIAGNOSTIC CENTER**
799 Concord Ave.
Cambridge, MA 02138
PT TRANSCRIPTIONIST wanted for Radiology Office on Belmont/Camb. line. Medical exp. nec. Computer and Word Perfect helpful. Mon & Tues 12 hrs/week.
Call Maria 868-9191

**Medical Secretaries**
Full time opportunities to support physicians in our busy clinic departments. Successful individuals must possess excellent typing, machine transcription and medical terminology skills coupled with prior experience in a medical setting. Code KR.
We offer an attractive benefits package including 3 weeks' vacation, sick and holiday pay and an excellent health care package.
**Please send resume to KR in Human Resources, Lahey Clinic, 41 Mall Road, Burlington, MA 01805, Fax (617) 273-8920. An equal opportunity employer.**

**Lahey Clinic**

JUN 10 1993

## 446 Professional

**Administrative/ Coordinator** for Burbank Post School activities program. Responsibilities include oversight of program, staff & enrollment. Must be on site daily during program activities. Salary $5,000 per program year. If interested,m send letter by June 17 to: Jeanne McBride, Chairperson, Burbank PSA Board, 85 Orchard St, Belmont, MA 02178

2 positions

**The Burbank After School Program**

Seeks two Mon-Fri, (15-20 hours) salaried positions; Head Teacher and Assistant Teacher. OFC Certified/ECE Degree preferred. Experience in curriculum planning and leading gym activities a plus. Send resume to: BAST, 266 School St, Belmont, MA 02178 before July 1, 1993

## 486 Sales

**Retail sales.** Seeking 2 good sales people. Experience helpful. Newton Floorcraft. 617-926-2618.

## 446 Professional

## $$$$$$

## 502 Business Opportunities

**Local Route-High** Cash Income-Buy all or part free. Info 800-741-4311

**Real Estate** office, Arlington. Small no pressure office needs licensed person as a working partner. DuPont R.E., Al, 617-648-6630

**Vending. Secure** your future. Cash Income. Financing available. 1-800-334-3515

**VENDING ROUTE FOR SALE CHEAP**
No selling, 1-800-723-7800

## 602 Garage Sales Arlington

**Sat 6/12,** 9-1, 1230 Mass Ave. No early birds. Furniture, kitchen ware, appliances, collectibles.

**Huge multi** family! Toys, clothing, household items. 15 Cypress Rd. Sat 6/12, 9-3pm. No early birds.

**Huge Sidewalk** sale to benefit cat rescue groups, Sat, 6/12, Rain date 6/13, 9-4, 1 Lehigh St, (off Quincy St, close to Gray St.)

## 446 Professional

**ASST. GRANTS ADMINISTRATOR**

**$17,464 to $22,806**

Assist Director of Planning & Community Development in financial management of federal and state grant programs; assist in daily building maintenance procedures; bookkeeping and clerical activities. High school education in business, bookkeeping courses, typing, shorthand, computer, word processing skills; 2-3 yrs secretarial experience.

Apply to: **Town of Arlington, Personnel Dept., 3rd floor annex, 730 Mass. Ave. by June 18, 93.**

AA/EOE

## 444 Part Time

## 444 Part Time

**COME GROW WITH US!**

We currently have these part-time positions available:

**DRIVERS**

Deliver bulk newspapers and/or service our single copy accounts. A reliable vehicle is a must along with a valid MA license and a good driving record from the Registry of Motor Vehicles. Hours are available from 10:00 a.m. to 3:00 p.m. during the week and from 11:00 p.m. to 5:00 a.m. on Friday and Saturdays.

**PASTE-UP**

Experience with color cutting preferred. Must be fast and accurate. First and second shifts available during the week.

**GENERAL HELP**

Work Tuesday 10:00 p.m. to 6:00 a.m. in our Distribution Center.

**ADVERTISING LAYOUT**

Layout our newspapers! You must be computer literate and be able to type 30 WPM. Layout 8000 experience preferred, but will train the right candidate. Weekdays 10:00 a.m.-3 p.m.

**EXPERIENCED NEWSPAPER PRESS OPERATORS**

Familiarity with urbanite presses and two arm reel operation a plus. Four shifts available:
Tuesday 9:00 p.m.-5 a.m.; Wednesday 3:00 p.m.-1 a.m.; Wednesday 10:00 p.m.-6 a.m.; Thursday 7:30 p.m.-5:30 a.m.

**CLASSIFIED INSIDE SALES REP**

Work in our telecenter in Waltham. The ideal candidate will have a sales background with excellent spelling and grammatical skills. Service existing accounts, prospect for new business and achieve personal revenue goals. Full time inside sales positions also available.

**TELEMARKETING REPS**

Work evening and Saturdays in our Telemarketing department in Framingham. Guaranteed hourly pay, complete training program, pleasant working conditions and management with a genuine commitment to your success. For this position only, call David, Monday-Friday after 4:00 p.m. at (508) 626-4328.

**MAC AD BUILDERS**

Produce camera ready ads from layouts received from graphic artists and sales reps while working under daily deadlines. Design skills helpful. You must be able to type at least 65 wpm and have experience with PageMaker or Quark Xpress. Multi-Ad Creator and/or newspaper experience preferred. All candidates will be tested. For this position only, call Trish at (508) 626-4353.

**You may apply in person (in the Framingham Industrial Park) or send resume to:**

**Human Resources**
**Harte-Hanks Community Newspapers**
**33 New York Avenue, Framingham, MA 01701.**

Harte-Hanks Community Newspapers
An equal opportunity employer

**Interviews will be held at a later date. Please, no phone calls.**

## 446 Professional

## 446 Professional

## 446 Professional

**Assistant Editor Winchester Star**

Requirements include a strong interest in community journalism, ability to write news and feature articles and previous photography experience. Bachelor's degree in English or Journalism preferred and a proven ability to write is required. Winchester residents are encouraged to apply.

We offer a choice of HMO's, dental insurance, life insurance, paid vacation, 401K, a non-smoking environment and much more.

Please send resume and clips to:
Human Resources
Harte-Hanks Community Newspapers
Framingham, MA 01701

An equal opportunity employer. Please, no phone calls.

## 602 Garage Sales Arlington

**Huge yard** sale. Sat 6/12, 9-2, 70 Ronald Rd. Furniture, linens, old quilts, records, clothes, Weber grill, household items, collectibles, washer & dryer.

**Moving. Like-new** 4 drawer file cabinet w/thumb latches, dresser, box fan. Sat 6/12, 12:30-6. 18 Whittemore St.

**Moving sale.** 6/12, rain date 6/13, 10-2. washer/dryer, chest freezer, household items, furniture, spare Nissan parts. 156 Waverly St.

**Moving Sale,** Saturday, 6/12, 9-1. 71 Glenburn Rd. Households, charcoal grill, stereo equipment, etc.

**Sat,** 6/12, 9 am, 40 Warren St. Furniture, microwave, tools, computer software & furniture, dryer, etc

**Moving Sale** sat., 6/12 & Sun, 6/13, 10-3. 418 Ridge St. (Washington St to Overlook to Ridge). Jewelry, clothing, household

**Moving Sale.** Huge. Many families. Tools, toys, furniture, books, household. 18 Gloucester St, Sat 6/12, 9-1. No early birds. Rain 6/13.

**FAMILY SPECIAL**
**$5.00**
**1 WEEK**
• 3 Lines for $5.00
• $1.00 each additional line
• Ads run in all Harte-Hanks Newspapers (21 publications)
• 1 item per ad, price and phone number must be included
• Ads must be prepaid
• No Abbreviations

**TO PLACE YOUR AD:**
**508-879-7355**
**617-487-7355**

## 444 Part Time

## 602 Garage Sales Arlington

**Moving Sat.,** 6/12, 9-4. 8 Radcliffe Rd. Infant, toddler equipment & clothes, lawnmower, vanity & toilet, bike, kitchen things, books, records, stereo equipment, maternity clothes. Lots more, everything must go.

**Multi-Family Sale!** Sat 6/12 9-4pm. 29 & 47 Stowecroft Rd. Electric cooktop with hood, housewares, typewriter, tools, games.

**Multi-family, Sat,** 6/12, 10-4, 27 Winter St. (off Mass. Ave. opposite Capitol Theater) Lots of stuff!

**Multi family,** 21 Oak Knoll (off Pleasant St) Sat 6/12. 9 a.m. Rain date 6/13.

**Multi-family, rain** or shine Sat 6/12, 9-4pm. Lots of clothes & children's toys. 10 Milton St. (off Mass Ave)

**Quality Lawn,** Garden & Gift Sale, Sat., 6/12, & Sun 6/13 9-4. 43 Lorraine Terrace.

**Saturday, 6/12.** 9-12. 170 Gray St. Toys, bikes, Nintendo, sports cards, household items. Raindate 6/13. No early birds.

**Sat, 6/12,** 9-1, rain date 6/13, 166 Washington St. off Summer St, Household goods, kids items, more

**Sat, 6/12,** rain date 6/13, 9-1, 39 Cedar Ave. 19" color TV, toys, clothes, old records, sport cards, & more.

**Sat, 6/12,** rain date 6/13, 9-1, 39 Cedar Ave. Sport cards for sale. 1950-1970's, many newer cards including Shaq, Lemieux, Jordan. Special deal in garage with this ad. No early birds. 617- 646 - 0621, Bob.

**Sat., 6/12,** 9-3. Raindate 6/13. Corner of Mystic St & College Ave. Household items & appliances.

**Saturday, 6/12,** 9-2. Raindate Sun, 6/13, 204 Wollaston Ave, Lots of treasures for everyone!

**Sat 6/12,** 10-5, Rain date 6/13, 40 gallon fishtank, clothes, etc. 3 Upland Rd West. (Off Crosby St)

**Sat 6/12,** 9-1pm. 58 Lombard Terrace. Children toys, clothing & equipment, records, books, household items, kitchenware & more! (Rain date Sun 6/13)

**Sat 6/12,** 10-3, 95 Beverly Rd (off Mystic St). Scooter, climbing structure, pine paneling, toys. Rain 6/13.

**Sat 6/12,** 59 Blossom St (off Park) 10-2, PC & printer, generator, photo equip, household & office items.

**Sun 6/13,** 9-4, Russell St. (off Water St) Rain date 6/19. Bikes, household, childrens clothes.

**Super 5-family** Yard Sale! Sat 6/12, 9-2pm. 9 Addison St, Arlington.

**Two family** porch sale, Sat, 6/12, 9-4, 1249 Mass Ave. Antiques, books, tapes, furniture, must sell!

**Yard sale,** Sat., 6/12, 8-5. 600 Summer St. Clothes, furniture, exercise equipment, kitchenware, more.

**Yard Sale,** 8:30- 12:30, Sun, 6/13, 58 Walnut St. Children's toys, furniture & books.

**Yard sale** & Children's Books Sat 6/12, 10-4, 14 Wright St. (off Summer St)

**27 Highland** Ave. Sat. 6/12, 10:00-4:00. Rain date 6/19, 10:00-4:00. Lots of goodies!

## 605 Garage Sales Belmont

**Huge Yard** Sale, 210 Waverly St, Sun 6/13, 10-3.

**Lawn Sale.** Sat 6/12, 10-3pm. Furniture, clothing & new handmade jewelry. 5759 Lexington St. rain or shine

**Moving-to- Japan** Yard Sale! Sat., 6/12, 9-4. (raindate 6/13) 71 Livermore Rd. Furniture, toys, bikes, etc.

**Moving sale!** Everything must go. Furniture, bric-a-brac, Sat-Sun 6/12-13, 391 Brighton St, 9-3.

**Multi family,** Sat, 6/12, 8-3, 103 Shaw RD. Antiques, household, collectibles, and much more, rain date 6/13.

**Sat, 6/12,** 9am, Antique brass bed, furniture, old and new, miscellaneous items, etc. at Holden Rd.

**Sat 6/12,** 10-3, Rain date 6/13, Simmons Ave (off Intersection of Brighton St and Pleasant St)

**Sat 6/12,** 120 Sycamore St, 9-1. No early birds, please. Carpets, kitchen items, toys, furniture, much more.

**Sat 6/12** & Sun 6/13, 9-5pm. 18 Clarendon Rd. Indoor/outdoor giant moving sale! sofa & loveseat. rug, Plus size women's clothes, books, household goods, air conditioners, snowblower.

**Yard Sale,** Sat 6/12, 9-3pm. 11 Jeanette Ave. (off Belmont St) Tons of great stuff!

**Yard Sale,** Sat., 6/12, 9-noon, 86 Clark St. Furniture, yard equipment, toys, more.

**Yard sale,** Sat, 6/12, 9-2, 6 Lorimer Rd. Furniture, tools, assorted items,

## 608 Garage Sales Dedham

**203 Jefferson** St. Sat. 6/12 10-4. Sun, 6/13, 10-2. Bric a brac, household items, furniture and lots more.

**Lots of** Stuff! Priced to sell! Sat, 6/12, 9-2, 78 Commonwealth Ave (off Bridge on Needham)

**Multi family,** 6/12, 10-4, 24 Stoughton Rd (Off Sprague St.) Old furniture, slide projector & etc. Raindate 6/19.

**Must See!** Multi family sale, furniture, china, microwave, small appliances, exercise bike for bad back, framed prints, books, crafts, & lots more. 6/12-6/13, 9:30-3:30, no early birds. 23 Samoset Rd, Off Riverside Dr. "VFW/109"

## 610 Garage Sales Framingham

**4 family** yard sale. Sat 6/12, 9-3, 46 Howe St. Housewares, baby items, toys, books, clothes, furniture.

## 614 Garage Sales Hopkinton

**St. Pauls** Annual Rummage & Flea Market Sale. June 12 9-1pm. 61 Wood St. Furniture, collectible & more!

## 616 Garage Sales Lexington

**17 Gleason** Road: Sat., 6/19, 9-1. Housewares, clothes, toys, something for everyone. Rain or shine.

## 617 Garage Sales Marlboro

**Moving Sale,** Sat., 6/12, 9-3. 70 Kelleher St. Freezer, sofa, coffee tables, jewelry, dishes, glassware.

## 619 Garage Sales Medfield

**43 Green** St., Sat., 6/12, 9-4pm. Raindate 6/13. Mens clothing, furniture, baseball cards, household items.

## 622 Garage Sales Milford

**Sun, 6/13,** 9-2, Temple Beth Shalom, Pine St (Drop offs 6/8&10, 6-8pm, can/bottle drive, 881-1525, 473-3555 for info.) Upright Piano, computer, household goods.

## 624 Garage Sales Natick

**Sat, 6/12,** Sun, 6/13, 10am-4pm, 86 Washington Ave. Baby stuff, kids toys, L.P.'s and much more

**Yard Sale,** Sun, 6/13, 10-3pm, 26 Centre St. (off Rte.9) TV, furniture, housewares, childrens toys, clothing & furniture and more.

## 625 Garage Sales Needham

**Garage/ Moving sale,** fri 6/11 only, 8 a.m., tools, furniture, pool table, bargains for all life styles, 237 South St.

**Leaving Country!** Everything must go! Sat. 6/12, 9-2 p.m. 161 Whitman Rd. Needham. Cars, furniture, computers, appliances & much more. Cash or bank check only.

**Multi family,** Huge selection, camping equipment, exercise machines 55 Burnside Rd, & 30 Concord St Sat, 6/5, 8:30 - 1

**Multi family,** Sat 6/12, Cleveland Rd (off Webster St), 8-2, household, jewelry, linens. Something for everyone.

## 626 Garage Sales Newton

**Bonmar Circle.(Near** the intersection of Commonwealth & Washington) Fri. & Sat. 6/11 & 12, 9-4pm. Rain or shine. Come!

**Don't miss** this one! Gigantic yard sale. Accumulated over 50 yrs. Old books, clothing, jewelry, dishware sets, linens, collectibles, furniture, art, luggage, children's clothing, toys. 6/12, 10 a.m.-4 p.m. 42 Vineyard Rd. (off Morton St., Newton Center)

**Ecclectic yard** sale Sat. June 12, 10-4 p.m. 33 & 37 Brewster Rd. Newton Highlands (off Woodward). No early birds.

**Estate Sale,** Sat., 6/12 & Sun. 6/13, 10-2. 55 Beethoven Ave, Newton.

**Giant sale.** A Basement full of good stuff, June 12-13, 9:30-4:30, 24 Marion St, W. Newton (Off Cherry Pl).

**Moving Sale** - 60 yrs. Sat. 6/12, 10:00-4:00. Tools, sports equipment, furniture, glassware, books, office supplies, etc. Rain or shine. 377 Walnut St., Newtonville No early birds.

**Moving Sale,** Sherbrooke Rd. off Waverly Ave., Sat., 6/12, & Sun., 6/13, 10-3. No early-birds.

**Sat, 6/12,** 8-3, 40 Carl St.(off Winchester St.) Rain 6/13. Clothes, furniture, kids stuff, lots more.

**Yard Sale,** Sat 6/12, 10-4pm. 19 Sherrin Rd, Newton Lower Falls. Bikes & collectibles rain date 6/19.

## 628 Garage Sales Norwood

**Moving Sale,** Sun, 6/13, 9-5. 2 Sumner St., corner Pleasant. Furniture, music, lots more. Rain or shine

**Multi family** yard sale. Sat 6/12, 9-2, Oak Rd.(by Norwood High) Rain date 6/13.

**Sat, 6/12,** 9:30-1, 36 West St. Furniture, baby items, lamp, coffee maker, clothes, toys, linen, frames, & more

**Sat & Sun,** 6/12 & 13, 21 Churchill Drive, 10-4. New Layette samples, crib, small electric organ, garden tools, hammock, clothing, 50 cup Perc, and much more

**Sat & Sun** 6/12-13, 42 Winfield St. Stereo & electronic equip, mag wheels, tape recorder, radio parts, etc.

**Yard Sale,** Saturday, June 12, 9-3. 29 Heather Drive. Lots of good stuff cheap!

**Yard Sale.** Sat 6/12, 9-1pm. 785 Washington St. (Rain date Sun 6/13).

## 629 Garage Sales Roslindale

**Moving sale.** Sat 6/12. 10-3. No early birds. 39 Ethel St (off Metropolitan & Granada) Rain date - 6/13.

**Sat 6/12,** 9-4, 40' ladder, storm windows, desk, chairs, jewelry, kitchen set, etc. 201 Belgrade Ave. Rain 6/19.

## 632 Garage Sales Southboro

**Antiques, furniture,** clothing, bric-a-brac, Sat. June 12, 9 a.m.-4 p.m., 89 Framingham Rd.

## 634 Garage Sales Sudbury

**Antique Show** & Sale: Sun. 6/13 & 6/27. 10:00-3:00 at MacKinnon's, Rt. 20 & Concord Rd.

**Warehouse Sale,** June 5 to June 16. Lost lease, 684 Boston Post Rd. Sudbury. Computers, line conditioner, office equipment, copiers, electronics, audio, antiques, air conditioners, household items, etc. Wholesale or retail. 508-443-8084

## 637 Garage Sales Walpole

**Sat., 6/12,** 9-3. 15 Millbrook Ave. No. Walpole, off High St. Children's clothes, toys, bikes, household items.

**Yard Sale,** Saturday, 6/12, 9-4. 247 Stone St. Lot of good stuff!

## 638 Garage Sales Waltham

**Big Sale:** Birds & related items, & lots more. 114 Greer St, 6/12-13, 10-3. 2 blocks south of Ricci Farms.

**Giant yard** sale. June 12, 9-2, Government Center (corner School and Lexington St). to benefit Waltham HS band

**Moving sale,** Saturday, 6/12, 10-3. 31 Floyd St. (Near Shaw'S).

**Must go!** Sat, 6/12, 10-3, sales rep samples, furniture, kids toys, housewares, 63 Madison Rd,(off Warren St)

**Sat 6/12,** 9-3, 197 South St. Household items, toys, books & baseball cards.

**Yard sale.** Sat 6/12, 10-4, 103 Prentice St. Furniture, clothes, toys, etc. No early birds, please.

## 639 Garage Sales Watertown

**Moving Sale,** Sat., 6/12, 9-3. 121 Poplar St. Furniture, appliances, TV, stereo, baby items & much more.

**Multi-Family, Sat** 6/12 10-3pm. Housewares, stove, wall oven, games, books etc (Rain 6/13) 66 Townly Rd.

**Sat, 6/12,** 9am. Huge all street sale, Rutland St, off Main, near Ground Round. Many homes, many items.

**Yard/Moving Sale-** Sat. 6/12, 8-3 p.m. rain date, 6/19, 111 Fayette St. Furniture, housewares, stereos, lamps, etc.

**Yard Sale:** art supplies, tools, hardware, painting, housewares, mopeds, bric-a-brac. Sat 6/12/93 Rain-6/13, 9-4, 37 Morton St.

## 640 Garage Sales Wayland

**Moving, 30** yrs of accumulation must go, Fri & Sat., 6/11 & 6/12, 9:30-3. 218 Old Conn Path. No earlybirds.

**274 Boston** Post Rd. (across from Wayland Post Office). A Huge Sale on Sat. 6/12, 9:00-4:00 and Sun. 6/13 12:00-5:00 Wicker furniture, Early American china and Hurmbles & knick knacks, Porcelain dolls, 1920 floor model radio, Sony record player, T-shirts (all sizes, all new), children's clothing (some new, some old), old Vintage clothing, old records, some old lamps and much, much more!

## 641 Garage Sales Wellesley

**Fri & Sat,** 6/11-12, 36 Overbrook Dr, 8-4. Golf, furniture, jewelry, household, miscellaneous.

**Huge baby** items sale! Swings, car and infant seats, 1st yr clothing & toys, etc; household items also. Sat 6/12, 9-12. No early birds. Cash only. Rte 135 to Brook St to 3 Wildon Rd.

**Moving Sale,** Sat, 6/12, 10-3, rain date, 6/13, 37 Turner Rd. Furniture, major appliances, collectibles

**2 family,** Sat, 6/12, 8:30-12:30, 49 Cottonwood Rd. Household items, adult & childrens clothing, toys, books, toddler equipment.

## 642 Garage Sales West Roxbury

**Moving Sale!** Hot Point fridge, 14.2 cu ft, 4 yrs old GE washer, Hooker desk, fireplace set, exercise bike, dresser, bedspreads, blankets, lamps, etc 323-0328

**Multi-family yard** sale- Emmanuel Church, 21 Stratford St., West Roxbury, 6/12, 9-2pm, Rain/shine

**Multi-family, Sat,** 6/12, 9-1, 40 Keystone St. Rain or shine. Everything priced to go. No early birds.

**Sat, 6/12,** 9-3, 10 Rendall Rd (off Church, at Weld) No early birds.

**Yard Sale,** Sat., 6/12, 9-2. 35 Grayfield Ave. Furniture, clothing, toys, sporting goods, household appliances, more.

**Yard Sale,** Sat 6/12, 9-3pm. 46 Keith St. (off Lagrange) Toys, clothes & more!

## 643 Garage Sales Westboro

**Sat. 6/12,** 9-4, 37 Hundreds Rd., Rte 9 East, right past Pell Pontiac, Glass coffee table, toys, men's clothing, medium, assorted items.

## 644 Garage Sales Weston

**Sat 6/12,** 9-12noon. 352 Conant Rd. (off Rte 117) Beds, furniture, toys, TV's.

**Yard Sale,** Sat., 6/12, 9-5. 14 Westland Rd. Antiques, hand tools, pictures, radios, trunks, jewelry, furniture

## 645 Garage Sales Westwood

**Super Yard** Sale! Furniture, antiques, silver, jewelry, much misc. 145 Gay St. off rte 109 (at corner Johnny Appleseed) Sat 6/12, 9-4pm.

**Yard Sale,** Lots of stuff, glassware, household items etc. Islington, corner of East & Smith, 6/12 & 6/13, 9-4pm

## 646 Garage Sales Winchester

**Giant neighborhood** sale!! Sat 6/12, 9-1, 8 Manchester Rd. (near Manchester Field). No early birds.

**Moving Sale,** Sat, 6/12, 9-2, 6 Valleywood, baby & childrens items, furniture, knick-knacks

**Sale of** the Century! Sat, 6/12, 9-12, 11 Harrison St. Furniture, children's items, bikes, camping, & more.

**Sat 6/12,** 9-2, 39 Nelson St. (off Washington St) Rain date 6/13.

**Sat 6/12,** 9-3, 11 Upland Rd. Furniture, household items, books, games, clothing. Rain or shine.

**Sat 6/12,** 10-3, 295 Cross St. Moving - come and buy great furniture, new & old clothes, etc at great prices.

**Yard/Moving Sale.** 101 Hemingway St, Winchester. Sat 6/12, 10am. Rain date 6/13.

## 648 Garage Sales Other Towns

**Multi Family** Moving Sale, Sat., 6/12, 8-4. 49 Garfield St, Cambridge, off Mass Ave between Porter & Harvard. Furniture, housewares, collectibles, more

**SELL IT. BUY IT. FIND IT.**
**FROM A TO Z**

## 660 Antiques

**Old Oriental $ RUGS $**
**TOP $ PAID,** any size or condition. **FREE** house calls.
**WILL BEAT ANY OFFER, CASH**
Call Suzanne 617-235-1412

**Rustic Irish** Country Dining Room Hutch- Circa 1850, unique scroll work at top & base, natural finish, 1 of a kind. $1700. Call 617-237-7351

**$10.00**
**1 WEEK**
• Items for sale $500 & UP!
• 3 Lines for $10.00
• $1.00 each additional line
• Ads run in all Harte-Hanks Newspapers (21 publications)
• 1 item per ad, price and phone number must be included
• Ads must be prepaid
• No Abbreviations

**TO PLACE YOUR AD:**
**508-879-7355**
**617-487-7355**

## 661 Appliances

**Air Conditioner:** Amana II, 800 BTU, like new, used 3 mo. cools several rooms using regular outlet. $350 617-449-1944

**Amber/white swirl** leaded stainglass hanging light. $40. 508-881-3378.

**Carpet Cleaner** power spray by Kenmore. $50.00. (508) 562-7281.

**Carpet Cleaner** power spray by Kenmore. $50. Call (508) 562-7281.

**Carpet Cleaner** power spray by Kenmore, (508) 562-7281, $50.00.

**Carpet Cleaner** power spray by Kenmore, $50. (508) 562-7281

**Carpet Cleaner** power spray by Kenmore, $50. (508) 562-7281.

**Dryer-Speed Queen** large automatic, electric. Works great, with books, $200, 617-647-2875

**Freezer, Amana** Upright, 5'x 32"x 2', $100, call after 6pm (508) 429-2476.

**Freezer-upright, 15.2** cubic Ft. Excellent condition. $250, 617-641-4371

**Frigidaire Elec** washer/dryer combo, white, 110 V, excellent condition, 24Wx24x65, $375. Roslindale (617) 323-7230, leave message.

**Frigidaire 20** cu ft almond, textured refrigerator. $500/best. 508-872-7552.

**General Electric** Steam Iron for all types of clothing $7.00 508-879-8736

**GE Heavy** duty electric clothes dryer, 3 temperatures, 2 cycles, works perfectly. $60, 617-237-7351

**GE side** by side fridge, 66x33, almond, 21.8 cu ft. Like new. $550. 332-2266.

**Hanging light,** Amber/white swirl leaded stainglass. $40.508-881-3378.

**Hotpoint electric** stove, 2 ovens $50. 617-641-1159

**Maytag large** capacity washer, GE dryer, almond. $500. 508-872-7552.

**Refrigerator** - medium, harvest gold, $165, will deliver. Call 508-875-1740

**Refrigerator, Magic** Chef, frost free, 3 yrs. old, $300, 617-729-0826

**Sears portable** washer and dryer. $450. 508-872-7552.

**Washer-Dryer, large** capacity, excellent condition. Will deliver. $250, 508-875-1740.

**Westinghouse, frost** free, refrigerator, large, cream, $300, 508-478-9888

## 662 Auctions & Estate Sales

**Estate Sale,** Sat 6/12, 9-2pm. Furniture, appliances, dishes, TV's, collectibles, antiques & more! 81 Seaview Ave, Malden, near Maplewood Square.

## 663 Bicycles

**Motobecane 10** speed men's bike. $125/best. 508-872-7552.

**Petite Woman's** Terry Racing Bike. $350 or best. Brand new, test ridden once. 617-721-2261.

**2 10-speed** bikes, man's and woman's. Like new. Both for $275. 617-848-4485.

**(5) full** sized, good condition. $25 each. 1 Vista Rd, Wellesley, afternoons.

## 666 Cameras & Supplies

**Camera And** Protection Screen $50.00. (508) 562-2990.

## 668 Clothing

**Frye Boots,** 2 pair, $25, worn twice ankle & calf length. Call (508) 481-0721.

**Frye boots.** Womens 8½ B. Camel color. $49. Call 508-651-9258.

**Frye Boots.** Two pair $25. Worn twice. Ankle and calf length. 508-481-0721.

**Frye Boots,** 2 pair, $25, worn twice ankle & calf length, call (508) 481-0721.

**Frye Boots,** 2 pair, $25, worn twice ankle & calf length, Call (508) 481-0721.

**Frye boots.** Womens 8 1/2B. Camel color. $49. Call 508-651-9258.

**Frye Boots,** 2 pair, $25, worn twice ankle & calf length, call (508) 481-0721.

**Shirts, mens** square, dance. (4) for $20. 508-562-2990

**Wedding Gown** & veil, size 10, originally $1500, sell for $250. 508-872-9344

**Wedding Gown-** Satin & lace with crystals & pearls, short puff sleeves with train, veil. Size 6-8 petite. Perfect for summer! $350 508-877-8834

## 668 Clothing

**Woman's Lamb** leather jacket, black, size 3/4,beautiful condition. $400 or best 617-721-2261

## 671 Computers

**Apple II** GS, color monitor, cpu, keyboard, mouse, 3½ & 5¼ disc drives, some software. Absolute mint condition. $550. 617-444-4182

**COMPUTER FAIR**
**Worcester Holiday Inn**
**Sat. June 12th**
**10:00 a.m.-3:30 p.m.**
Join the 1000's of IBM/PC clone users that buy at wholesale prices from Tri-State dealers. Assortment of new full systems, software, CD's, accessories, books, parts and more. Will be available for sale at the show. MC/V. Mass Pike exit 10, Rte. 290 east to exit 20, 2nd light left onto Rte. 70, hotel ½ mile. Admission $6.00 with ad up to two at $5.00 ea. Info 203-233-9922

**IBM PC,** 20 meg hard drive, monitor, modem, executive quality printer. WordPerfect, manuals, complete word processing package. Only $495. 508-443-2646.

**Printer- Panasonic,** KXP1191, dot matrix, in excellent condition. $100. 508-653-5237.

## 672 Consignment Goods

**$ For Your Clothes & Jewelry $**
Enjoy Flea Market prices on women's new & used designer and vintage clothing & accessories. Lots of vintage costume jewelry from $1.00! Special savings on fine jewelry (for ex: ¼ ct. diamond stud earrings, only $249!) Consignments accepted by appointment. 617-861-9646.
**The Acorn Shop**
**8 Muzzey St, Lexington**
**Tue-Fri 11-5:30. Sat 10-5**

## 673 Fairs, Flea Markets & Rummage Sales

**FLEA MARKET**
All Saints Episcopal Parking Lot, 17 Clark St., Belmont. Sat., June 12, 9am-2pm. A large variety of items will be on sale: Children's books, clothes, toys, antiques. In addition, a limited number of spaces available for town residents who want to sell their own items; 2 spaces at $20. Call 617-484-2228

**Annual Spring** Rummage Sale. Crawford Memorial United Methodist Church, Dix St, Winchester. Sat Jun 12, 8am-noon. Summer clothing, household goods, kid's items, white elephants galore. Free Admission.

## 676 Furniture

**Affordable living** room set: sofa, loveseat, accent pillows, rug, end tables. $310. Good shape. 617-646-7043, leave message.

**Armoire, English** oak, full mirror in door, drawer, circa 1930, 76x18x48, pristine condition! $375. 653-8844

**Baby bedroom** set, crib, changing table & chest of drawers, honey oak, excellent condition, $350. 617-455-8013

**Bedroom Set,** twin 4 piece, maple $300/best. 617-444-8047

**Bed, Full/Queen,** European Down Feather, $50, Terry, 508-481-5296.

**Bed set,** ¾ width, includes box spring, barely used. Best offer. 729-7571, eves.

**Brass Bed** queen size with Orthopedic mattress set, new in box, Cost $1000, sell for $300. 617-933-4392

**Cherry Dining** room set, 6 chairs. $750. 617-255-9602

**Classic Manor** Solid Cherry Ethan Allen dining room set. Perfect condition, oblong pedestal table, with 2 18" leafs & full set of pads. 8 chairs, 2 with arms, and tapestry upholstery. The buffet is 66x19x46 with silver drawer & 4 door lighted china cabinet. Serving bar, 42" wide. $3600. 508-655-2000

## 683 Miscellaneous

## 676 Furniture

**Coffee table.** Solid maple colonial. 20x58x15. Good condition. $65. 443-7192.

**Crib &** Mattress $100. Perfect condition. 508-872-9344.

**Daybed. White** iron and brass. 2 orthopedic mattresses with pop-up trundell. Brand new. Cost $800. Sell $325. 617-932-2556

**Desk, computer** table, and bookcase. All Full sized. $450. 617-848-4485.

**Entertainment center,** solid wood, enclosed tv area, glass doors to stereo, like new! $175. 508-875-4581

**Ethan Allen** type pine dining set. 42"x96" includes 2 leafs, 8 chairs. $225. 508-655-1012.

**Excellent 2** drawer writing table 3'x5', legs removable $25. 617-235-2671.

**Fine antiques:** library table, $300. Wicker chaise $225; leather desk chair $275; oak desk $350. 617-729-0224.

**king sized** bed, Simmons, 1 yr, $300. 617-431-2314.

**Kitchen set,** marble look formica table with leaf, 4 chairs good condition. $90. 617-769-4945

**Major Household** Sale: Sat, 6/12, 9-12, 11 Harrison St., Winchester. Bedroom set, dining room, living room, Childcraft, & more. 617-721-1597

**Moving must** sell immediately! 7 piece glass & rattan breakfast/dining room set. $450. 617-461-1036.

**Moving** - Entire Household. New, high end furniture. Must see! Everything Must Go! 617-484-4972.

**New! Blue** recliner, paid $198 will sell for $75 firm. 617-641-0241

**Oak drop-leaf** table & 4 chairs, appraised antique, circa 1870. $400. excellent condition. 508-788-0164.

**Queen size** bed - Maple, very good condition, $95. 508-473-8540

**Roll-away folding** bed, twin size, used once, $55, 617-769-4273

**Sectional Sofa,** 6 pieces with throw pillows. $1495. Call 617-729-1379

**Sleep sofa-fair** condition, $50. 617-641-4371

**Sleep Sofa,** very good condition. $200/best offer. 508-655-2036

**Sofa, beige** print, excellent condition, $150 or best offer. Call 899-3006.

**Sofa, loveseat** & chair. Early American. Velour. Beige, burnt orange, brown. Plush. Like new. $500. 508-533-4993

**Trestle table** natural solid pine, 3 pine chairs, needs repair. $150/best. Call 508-788-0164.

**Trestle Table,** 5 ft. extends to 7 ft. 2 captains & 2 mates chairs, 5 ft. bench. $450/best. 508-541-7056

**Triple Cherry** dresser with mirror. $200/best. 617-444-8047

**Water bed,** king size, cherry finish, heater & 6 drawers, $350 or best. 508-881-3030

**Writing table,** 3' x 5', 2 drawer, Excellent condition, $25. 617-235-2671.

**Writing table,** 3' x 5', 2 drawer. Excellent condition, $25. 617-235-2671

**2 End** tables, 2 ½ foot square, enclosed 2 door on each. $20/ea. 617-641-0241

**2 loveseats** (1 sleep sofa), 2 end tables. $375/best. 617-848-4485.

## 681 Machinery & Tools

**Hand Mitre** Box and 24" Back Saw, $50. Please call (508) 484-4517.

**Hand Mitre** Box & 24" Back Saw, $50. (508) 484-4517.

**Lathe 12** x 36, clausing, gear head, stand, drawbar, $1250. 617-762-7779

**Scott hand** mower. $20. 617-444-2129.

## 683 Miscellaneous

**Artist drawing** board, $40, airbrush compressor, $100. 617-641-4371

**BAHAMA** CRUISE
5 days/4 nights, underbooked! Must sell! $279/couple. Limited tickets. 407-767-8100 x406 Mon-Sat. 9am-9pm.

## 683 Miscellaneous

**DO-IT-YOURSELF IDEAS**
A READER SERVICE OF THIS NEWSPAPER

DESK FIT FOR A QUEEN!

The Queen Anne style of furniture was developed early in the 18th century and is characterized by simple lines as seen here in this regal looking desk. It's easy to build when using our step-by-step plan complete with photos, directions and traceable patterns. Made from 3/4" pine, the desk measures approximately 30"w. 20"d and 29" tall. The legs are cut from readymade posts and the decorative wood carvings are glued onto the wood.

Send check to:
HHCN Pattern Dept.
P.O. Box 2383
Van Nuys, CA 91409

☐ #829 Queen Anne Desk $6.50
☐ 112-page catalog ..... $3.95 (Picturing 700 woodworking and handicraft projects)

Name _____
Address _____
City _____
State _____ Zip _____

Price Includes Postage & Handling

# SELL IT. BUY IT. FIND IT.
## FROM A TO Z

### 683 Miscellaneous

**Bathroom accessories:** rattan hamper, tissue box, barrel, rug, $20 508-879-8736

**Bed Ruffle,** king size-blue. $10. Call before 6 p.m. 898-2431.

**Binoculars. Swift** 85x44 Audubon w/case. Like new $49.50. 508-653-2414.

**Boys 16"** bicycle, Barely used, training wheels included, $35 or best. 879-2779.

**Boys 16"** bicycle, barely used, training wheels included, $35 or best. 879-2779.

**Boys 16"** bicycle, Barely used, training wheels included, $35 or best. 879-2779.

**Boys 16"** bicycle, Barely used, training wheels included, $35 or best. 879-2779.

**Boys 16"** bicycle, Barely used, training wheels included, $35 or best. 879-2779.

**Buffet, 48"** long, lightwood, excellent condition, $50, Call:(508) 668-6104.

**Buffet, 48"** long, lightwood, excellent condition, $50. (508) 668-6104.

**Ceramic Molds,** approx 250, repairable pouring table free with purchase. $250/best offer. Call 508-541-7056

**Fabric- 50** yards, assorted quality cottons including some Hoffman, excellent for children's clothing or quilting. All for $100/best 617-527-6361

**Free standing** home heating oil tank, Free. 508-779-5108.

**Gas burner** furnace. Free! 508-779-5108.

**Handmade afghan,** for double bed, $40, 508-879-8736

**How to** have a successful garage sale. Call to order manual, recorded message, 508-564-5649, ext. 170

**Lawnmower, Self** propelled, good condition. $75. 617-762-5479

**Log Cabin-** red cedar, thermal pain windows, front/rear decks, carpeted, 112 sq. ft. ideal for pool side, hunting, fishing. Delivered complete. $7500. Call 508-655-5495

**Mickey Mouse** Ceramic Face for wall, Mickey Mouse stuff doll, $20. 508-879-8736

**Oil water** heater. Free! 508-779-5108.

**Perennials, many** varieties. Each $1.50. Raspberries & chives. $15, 435-4564.

**Snapper riding** mower. Excellent condition. $500. 508-435-3524.

**Swimming pool.** Good condition, 15x30, 4ft deep, includes filter, ladder, deck, floats, cleaning equip., etc. Needs liner. $500/best. 508-478-4446.

**Thimble/Spoon Collection** USA and Foreign racks, sell singly or lot 508-653-4577.

**Thimble /Spoon** Collection USA and Foreign racks, sell singly or lot 508-653-4577.

**Tires- 155R13** roadhandler mounted on Dodge Wheels. $10/each. 617-484-9258 eves.

**Toys by** Fisher Price, collectibles, set of 10, $31, 617-926-3618.

**Toys by** Fisher Price, collectibles, set of 10, $31, 617-926-3618.

**Toys by** Fisher Price, collectibles, set of (10), $31, 617-926-3618.

**Trailer, utility,** new 4x4, cap 1200 lbs, hitch, lights. $200. 508-359-5981

**Typewriter, portable** electronic Smith Corona, cartridge type. $50. 646-9714

### 684 Musical Instruments

**Hammond 3** Keyboard organ, recent over haul. $500. Music steal. 508-653-4577.

**Kawai walnut** console piano, like new. $1300/best. 617-444-8047

**Piano, Upright** 3 yrs. old, excellent condition.

**Wurlitzer organ,** bench & book, two keyboard, excellent condition, beautiful fruit wood, $1500 or best offer. 617-327-7216

**Wurlitzer Spinet** Piano - with storage bench, mahogany, like new. $700. 508-533-4993

### 686 Oriental Rugs

**Oriental Rugs** wanted, cash paid for old or used Oriental rugs. Call P. Nalbandian Oriental Rugs: (508) 663-8810.

### 687 Pets & Supplies

**Adorable** 7 week old kittens, free, Call 508-881-3817

**AKC Puppies-** Over 30 breeds. Shots, wormed, 1 yr. health guarantee. Pik-A-Pup Kennel, 429-4431.

**Bearded Collie,** AKC, 9 mo. old male, great disposition, $500 firm. 508-520-4637

**Calico kittens.** Free to a good home. 648-0869.

**English Pointer,** F, 9 mths, field registered. $150/best. 508-435-6717.

**English Springer** Spaniel Pups, AKC, Liver & white, excellent temperament. Ready May 22. $350. Northbridge. 508-234-7064.

**Free! Handsome** terrier, M, fixed. Affectionate, quiet nature. 643-7947.

**Free Kittens,** 7 wks old, 4 male, charcoal & white. Free to good home. 617-769-7057

**Golden Retrievers,** AKC registered, beautiful pups, healthy & playful! Parents on premises. $350. Call 508-443-6466

**Kittens, free.** 2 mos, 2 white male, 1 white/charcoal male. (508) 393-3875.

**Kittens, free** to good home. 2 mo. old, 2 white male & 1 white & charcoal male, litter box trained. (508) 393-3875.

**Lhasa Apso** pups, AKC with papers, ready to go, $250, Call 508-435-6409

**Male husky/shepherd** mix, 1 yr. old, neutered, loves people, needs more space, $150. 617-924-4955

### 687 Pets & Supplies

**Parrot** - Red Lored Amazon. Young, healthy, feathered friend with fun personality and good talking ability. Purchased as hand-fed baby. Cage, T-stand, toys included. $800. 617-484-8261

**Ragdoll Kitten,** Male, bi-color, shots, 8 weeks, CFF Reg. $350. 508-836-3836

**Siamese kittens.** Seal point, CSA registered. Lively & loving, all shots. $150. 508-562-9604.

**Three nice** male tiger kittens, 10 weeks old, $30 each. Call eves 617-961-4904.

**3 adorable** kittens. Free to good home. Please call 625-6923 or 643-0649.

### 688 Pools, Spas & Supplies

**Filter-Stainless steel,above** ground pool, ¾ H.P. pump. 617-762-9106

**Ladder** - For above ground swimming pool, $50, 617-762-9106

**10' Round** above ground pool with stainless steel sand filter & pump, accessories included. 6 yrs old. Very good condition. Asking $550/best. 508-872-0314 after 4pm

### 693 Sewing Machines

**New Singer** Sewing machine, $145, Spool model 9005. Please call after 5pm 617-325-0108

### 694 Sporting Goods

**Basketball net,** hoop, backboard and ball. $25. Call 617-643-0649.

**Golf Clubs,** 90 sets of ladies & men's left & right handles, with or without bags, in good condition. $65-$200. 617-828-2166.

**New Trek** Front bike wheel 700 x 25, $20. Eric, 11-2 days 617-235-4762.

**Roadmaster Exercycle,** Programable, $50. 508-881-6058.

**Volt exercise** bike, excellent condition. Cost $90, $45 or best offer. 508-879-8736

### 695 TV, Stereo & Video

**Sony Betamax** and 40 tapes. $50. 508-872-1686.

**Stereo rack,** $40 Glass front, adjustable shelves, good condition, Jim 617-255-9333

**Stereo speakers,** still on warranty, walnut, 8 ohms, $45. 508-650-4630

### 696 Wanted To Buy

**ABBEY RD.**
**ANTIQUES**
I Pay Top $$ For All Old Items In Any Condition! Costume Jewelry, Oriental Rugs, Paintings, Toys, Dolls, China, Clocks, Furniture, etc. (1 Item Or House Full) Also Conducting Estate/Yard Sales. Call Dorothy 617-275-7793.

**ABLE TO BUY HOUSE CONTENTS**
For Cash. Estates, Attics, Cellars, Garages, etc. Call Chuck evenings after 7 p.m. 617-648-2097.

**ALWAYS BUYING**
**Antiques, used furniture, dining room sets, bedroom sets, bookcases, desks, wicker furniture, china, glass, pottery, paintings, old frames, quilts, linens, clocks, jewelry, trunks, old dolls and toys, china and dinner sets. Top Dollar Paid. One item or a houseful!**
**Mrs. Benson**
**861-0550**

**Antiques Bought & Sold**
**ANTIQUES BY OLDE MYSTIC**
367 Trapelo Road, Belmont
489-4147/396-6266

**Books Wanted**
Highest prices paid for your fine books, prints, maps, autographs, etc. Free appraisals at our shop or your home. Call **Payson Hall Book Guild(A Consortium of 20 book dealers), 80 Trapelo Rd. Belmont 02178. 484-2020**

**HAND TOOLS WANTED**
Wood or steel planes, chisels, clamps, tool chests, old hand tools, all trades (machinist, watchmaker, etc.). Shop lots. Also Antiquarian books & paintings, antiques in estate lots. 1-617-558-3839.

**MARIA'S ANTIQUES**
**Buys Anything Old**
**Monday-Saturday 10-5**
**Closed Wednesday**
**748 Main St., Winchester**
**Store 729-8661**
**Home 729-4419**

**THE WAY WE WERE**
If you are moving need the space & money we have the cash! We buy most anything. Furniture, jewelry, china, linen, one piece or entire estate. Call Anytime.
**617-648-7016**

**WE BUY:**
- **Compact Discs**
- **Cassettes**
- **Albums**

Will travel for large quantities
**NUGGETS RECORD STORE**
**617-536-0679**

**WE BUY China & Dinner Sets**
Also odd serving pieces and parts of sets. Antique-Used-Almost New. Lenox, Minton, Noritake, Johnson Brothers, Aynsley, Rosenthal, Royal Dalton, Shelley, Wedgewood and many others. Call Anytime:
**Mrs. Benson**
**861-0550**

### 697 Wood & Fuel

**Firewood, %100** Oak, cut to length, 3 cords,$450/ best offer 617-891-6814.

### 700 Apartments Furnished

**Arlington. 1** bedroom near T. Heated, air, hot water. parking, $650. No fee. July. 617-643-3072

**Quincy, Luxury** efficiency 1 & 2 bedroom. No fee. Near Expressway. $600 & up. 617-479-4110.

**Waltham. Luxury** efficiency. 1 & 2 bedroom. heat & hot water, parking, equipped A-Z. No fee. Near 128. $650up. 617-894-3150.

### 703 Apartments Arlington

**Arlington Heights.** Quiet, sunny smoke-free 2 bedroom. Living room, dining room, pantry, eat-in kitchen, 1st floor of 2-family. Hardwood floors, freshly painted, large deck & yard. Parking. No pets. $900. Available 6/15. 643-6716.

**Arlington Heights** - 2 bedroom, heat & hot water, Section 8 ok, no pets, $750/mo. 617-641-4110

**Arlington &** Vicinity- Studio, 1, 2, 3 & 4 bedrooms. From $525. Call Ed 641-3200, ReMax Peak Performance.

**Arlington Studio,** excellent condition, on MBTA line, pool, parking, laundry, air, heat/hot water included. $550. Avail 7/1 Call Owner 646-8898 after 1 weekdays

**Arlington East,** Sunny 2 bedroom new kitchen & bath, hardwood floors, formal living & dining rooms, in-unit laundry hookup, 3 season porch, parking, near transportation. Available 8/1. $950 plus utilities. 643-5356

**Arl/Win, 2-5** bedrooms, convenient location. Near T. Some parking avail. Competitive rent. 259-9244.

**Available 8/1,** 5 rooms, 2 bedrooms, fridge, disposal, washer/dryer, unheated, parking 2 cars. $850/mo. 617-643-5817

**Charming 2** bedroom, fireplace, hardwood floor, porch dishwasher/disposal, garage near T. $925/mo. 648-4286

**Choice 1** bedroom on Mass Ave. Modern, sunny, heat & hot water included. Quiet building with parking. No fees. No pets. Call 617-643-5825.

**½ duplex.** Available 7/1/93, $775 mo. Includes parking 2 cars, heat, hot water, 2 bedrooms, eat-in kitchen, living room, bath, plus basement. 643-3387, 8-4:30 p.m.

**Heights. 3** rooms, 2nd floor, on quiet street, near Mass Ave, parking. $730/mo Including utilities. Available 7/1 603-465-2390 Eves.

**Jason St.** Small quiet building, close to center, newly renovated 1 bedroom includes heat, hot water and parking. No pets. No fees. 648-6665.

**Large 8** room apartment, modern kitchen & 2 baths, near T, 2 car parking. No pets. $1000/mo. Call after 5pm, 617-641-2101

**Lexington line-5** rooms, 2nd floor, convenient to everything. Hot water, dishwasher, disposal, washer/dryer, two car parking, no pets, $785. Available 8/1, 617-643-3103, 648-8543.

**Modern 1,** 2, & 3 bedroom apartments, $550-$850. Others. Dupont R.E. 617-648-6630

**Modern 1** bedroom, kitchen, living room, & bath. $500/mo. No utilities, 617-646-2600

**Modern 1** bedroom, carpet, air, parking, laundry. $650 heated. No fee. No pets. Available 7/1. 646-9896 648-2124

**Modern 1** bedroom, carpet, air, parking, laundry. Walk to Mass Ave. $640 heated. No fee. No pets. 648-2124.

**Newly renovated** 5½ rooms modern kitchen & bath, hardwood floors, parking, near T. Available June 1. $925 all utilities, 1 month security. 641-2056 after noon

**Newly renovated** 2 bedroom, on T, hardwood floors, parking, front and back porches. $850. 643-3263.

**NO FEE**
**ARLINGTON**
Heated 1 bedroom
Brick Apartment Building
Laundry, Parking from $675
3 Bedrooms, 2 bath
$950 + utilities
**Brattle Realty Trust**
**643-9795**

**One bedroom** in house, deck, modern, $800 Includes utilities. Mustsee! Call Ed 641-3200, ReMax Peak Performance.

**Quiet, charming** 3 room, 3rd floor, park 1 car, on T, available 7/15. $550/mo. Call 617-641-0364

**Small 2** bedroom Duplex, very convenient location. parking. No pets. $690 plus utilities. 617-648-0028

**Spy Pond,** studio with eat in kitchen, access to ponds, adjacent bike path. Fully appliances kitchen, parking, heat, hot water included. $525. 617-641-1159

**The Apartment Finders**

**Medford** Charming 1 bedroom in 2 family, hardwood floors, sunroom, garage. $600
**Medford West.** Elegant 3 bedroom Philly. Natural wood, fireplace, new oak kitchen, character. $1000.
**Arlington** 2 bedroom, 2 bath, sun filled duplex. Gorgeous kitchen. $850.
**Arlington.** Luxury 1 bedroom, watermill, washer/dryer, air, gym, covered parking. $900.
**Lexington.** Sunny 2 bedroom duplex, gleaming wood floors, pool, $1250.

**Bessette Realty**
**643-5433**
**Tenants Pay Only**
**1/2 Month Fee.**
**Listings Welcome**

**1 bedroom,** 4 rooms. Fantastic condition. Great for 1 person. 7/15. $800 includes utilities. 643-7637.

**1 bedroom,** living, dining area, heat, air, parking, Millbrook. $700/mth. 617-641-0178.

**2 bedroom,** 5 rooms, 2nd floor, nice 2 family, porch, fireplace, parking. Available 8/1, on bus line. $795 plus. 861-0925.

**2 bedroom,** modern kitchen & bath, dishwasher, washer/dryer, 2 car parking, $900 includes electricity & hot water. 7/1. 617-641-2445

### 703 Apartments Arlington

**2 bedroom,** eat-in kitchen, dining/TV room & living room, parking 2 cars. $775 no utilities. 648-6587

**2 small** room efficiency, heat & hot water, laundry, parking $525. 617-641-0686

**4 Rooms** with 2 baths, parking or walk to T. Available 7/1. $750 plus 1 month security deposit, includes all utilities 617-641-1864

**5 Rooms,** 2nd floor, off Mass Ave. Dishwasher, refrigerator, 2 car parking. Call 617-643-2708

**5 room** apartment, modern kitchen & bath, hardwood floors, parking, no pets. $850. 617-862-5330.

### 704 Apartments Ashland

**Spacious apartment** with home-office including desk, voice mail, Fax & copier. $875 plus utilities. Today's Realty, 429-4822

### 706 Apartments Belmont

**Aug. 1st.** Marlboro St. 2nd floor of quiet 3 family, sunny 5 room, plus large sunporch, gas heat, modern kitchen & bath, pantry, fridge, stove, dishwasher-disposal, hardwood floors, parking, laundry, on T. No Pets. Security. $850 mo. 923-8932.

**A sunny** 5 room apartment, 1st floor, wall-wall, fridge, parking, no pets. Available July 1. Owner. 484-5593.

**Belmont-Arlington: Lovely,** modern, 5 room apartments, 2 bedrooms, top location, handy to everything. $750 & up. No pets. Agent, 617-648-5669.

**Payson Park,** quiet clean 5½ rooms, 2 bedroom, new bath screened porches, garage. Owner 484-9258 eves.

**Trapelo Rd** area. Sunny 4 room apt, 2nd floor, eat in kitchen, private parking. $675/unheated. Agent 617-489-1133.

**1st floor,** 2 bedrooms, fridge, new bath, nice kitchen, living & dining rooms, parking, near T. 617-484-5280.

**2 bedrooms,** modern kitchen & bath, Harvard Lawn, all appliances, yard-porch-parking. 7/15 $985 Owner 489-2715.

**2 Bedroom,** hardwood floors, fireplace, modern bath, parking. Near T. $925 plus utilities. Available 7/1. 617-484-4103

**5 rooms,** 1st floor, 2 bedroom, modern kitchen & bath, all major appliances, laundry hookup, hardwood floors, 2 car parking. By owner $1000 plus. 484-5137

### 706 Apartments Belmont

**6 rooms,** refrigerator, washer/dryer hookup, hardwood floors, fireplace, no pets. Available 8/1/93 $1000+. 617-489-1198

**6 room,** master bedroom 24x40', sunny, maple floors, gumwood, new cherry kitchen & bath, pantry, dishwasher, washer dryer hookup, 12x20 deck, organic garden, Harvard Sq. T, parking. 8/1. $975. 508-443-7293.

**7 room,** 1½ baths, full sized finished carpeted attic room, yard, off street parking. Available 7/1. $1375/mo. 617-484-3820, 207-363-2848

### 745 Apartments Watertown

**E. Watertown,** modern 2 bedroom, parking, near T. Available 7/1. No pets. $700/mo. 617-924-4967

**1 bedroom,** near bus, storage, $525 plus utilities. Plus other apartments. Sikellis Realty, 484-6010.

**Studio basement.** 250 sq. ft. near square T & Pike. Furniture optional. Parking. No smokers. $425. 926-8048

**Two bedroom,** 5½ rooms, modern kitchen, hardwood, fireplace, $1050 mo.Ed 641-3200 Re/Max Peak Performance.

**1st floor,** 2 bedroom, modern bath, eat in kitchen, hardwood floors, freshly painted. $850 plus. Also, 2nd floor, 2 bedrooms, carpeted, freshly painted, dishwasher, washer, dryer. $950. Both have driveway parking, near T, at Cushing Sq. Dead end street. Available now. Security. No pets. 648-6211

**2 bedroom** 6 rooms 1st floor hardwood floors, garage, sunny, T, residential location. $800 heated. 484-1925

**2 bedroom,** wall/wall, air, laundry facilities, near T, well kept. $700 heat/hot water included. 617-491-2897

**5 rooms,** 2 bedrooms, hardwood, near T, new kitchen, dishwasher, fridge, parking. 7/1. $875 plus. 484-4026

**5 rooms,** 1st floor, near transportation, nice porch, gas heat. Available now. 617-926-1467.

### 752 Apartments Winchester

**Center. Modern** 1 bedroom, new kitchen hardwood floors, walk to train. Available 7/1. $610 heated. No fee. No pets. 648-2124

**Charming 2½** bedroom apartment on quiet street, near park, nice backyard $850 plus utilities. 721-0642.

**Large 3** bedroom apartment. Ideal for 2-3 roommates, near transportation, nice location. Available July 1. $990 no utilities. 617-729-8934.

### 752 Apartments Winchester

**Executive area,** 4 room suite, fireplace, utilities included. No pets. Close to center. $950. 617-729-8347

**Parkview Studio,** 7/1. Modern, view, pool, air, $600, includes all. 617-935-7076 or 648-0655

**Winchester. Large** 1 bedroom, eat in kitchen, washer/dryer hookups, parking, no pets. $750 plus. 617-729-5432, 617-729-0463

**1 bedroom** on Town Common, heat & hot water, parking, laundry included. $795/mo. (617) 721-0277 or 729-8424

**3 bedroom** in modern roomy brick duplex, 1½ baths, dishwasher, disposal, deck, basement with sliders to landscaped yard, gas heat. Available July 1. $1150 plus heat. Owner, 617-729-8833

**3 bedroom,** hardwood floor, porch, yard, parking, quiet street, close to school, town train. $1150, 617-721-4931

**7 rooms,** 2 family, yard, garage, $1100, Realty World-Winchester Properties, 617-721-2311

### 753 Apartments Woburn

**Luxury 1** & 2 bedrooms $675-$795 heated, newly remodeled, pool, balcony, T, no pets. 128 exit 33A Win Pheasant Ridge 935-1232.

### 755 Apartments Other Towns

**Cambridge- 1** bedroom garden apartment with parking, heat/hot water, great location, near T, city Hall, Harvard, MIT. $875/mo. Avail 7/1 Lease. Owner 646-8211

**Medford/Winchester. Modern** 2 bedroom, sun porch, garage, near T/trains. $800/unheated. 395-0174.

**Medford Hillside,** neat Tufts, MBTA, large sunny, extra nice 5½ room apartment, hardwood floors, washer dryer hookup, gas heat by tenant. Move in condition. $700 plus security. 617-395-9361

### 757 Commercial Space

**Store for** rent on Trapelo Rd in Belmont. For information call Available now. 617-643-3686.

### 758 Condos & Townhomes for Rent

**Hopkinton 2** bedroom, 1½ bath 3 levels of living space. 4 min. from 495. No pets. $895/mo. 508-529-4603

**Natick Victorian** duplex 6 room 3 bedrooms 1½ baths basement. $1200. Fortini & Wilcox, 653-8497

### 762 Homes for Rent Arlington

**Arlington Lexington** vicinity, executive homes to $1800. Alyce C. Monahan, Broker, 862-0278. Listings Welcome.

### 788 Homes for Rent Natick

**West, 9** room, 4 bedroom 2½ bath colonial, corner lot, garage $2300. Fortini & Wilcox 508-653-8497

### 811 Homes for Rent Winchester

**Winchester: West** side. Available 6/1-12/1. 2 bedroom Colonial, hardwood floors, large modern kitchen, Quiet neighborhood. $1200 plus. 617-729-8248.

### 814 Homes for Rent Other Towns

**Medford:** ½ Duplex, available now, 2+ bedrooms, modern kitchen & bath, garage, deck, walk to T, $975. No pets, no utilities. Non smoker. 617-438-8869

### 816 Office & Desk Space

Arlington- 1 Call!! Many Offices!! Great Locations!! Best Prices!! No Fee!! 729-6330.

**Arlington Center.** 94 Pleasant. Sunny, renovated Victorian offices, air conditioning, parking. $350-$450 utilities included. Owner 646-0800.

**Arlington Mass** Ave high visibility, on T, colonial 1st floor 7 rooms, parking 10 cars. Will subdivide. 729-6330

**Belmont, Cushing** Square Medical building, 1 or 2 rooms, 617-484-3688.

### 816 Office & Desk Space

**Belmont office,** 2 rooms, all utilities, ample parking. $400/mo. 617-489-3600 days, 484-2242 eves.

### 817 Rental Sharing

**AAA Roommate** Exchange 8 yrs. professional roommate referral services. Under new ownership. Call about introductory special. Qualified, potential roommates available now! 508-877-4588.

**Arlington, M,F** seeks 1 M,F 2 share 7 room apartment, quiet, parking, laundry, bus, hardwood, porches. $350 plus. 7/1. 641-0812.

**Arlington/Medford. 30+,** 3 bed, 2 bath, air, fireplace, Ranch, near lake. No pets/smoke. $325+ 488-3594.

**Arlington 2** professional females seek 3rd for spacious quiet apartment, near T. No smoke/pets. $300 plus utilities. 617-648-6348

**Arlington share** 2 bedroom, 1 bath, washer+, near T, swimming, sailing, 9/1/93. $350+. Andrea 641-0683

### 817 Rental Sharing

**Arlington East** - 2 males seek 1 professional male/female, 20's -30's to share 2 floors of 2 family, washer/dryer, quiet area, 2 porches, hardwood floors. $317 plus. 617-641-4781

**Belmont- female** non-smoker for huge 2 bedroom, private bath, skylight, parking $450 with heat 489-3122.

**Belmont F,** non smoker, large apartment, all major appliances. Near T, parking. $350 plus. No pets. 617-484-5922

**Belmont M/F** seek 3rd F, non smoker to share 6 room apartment. $280 plus. 489-2894, 489-0846.

**F with** cats seeks m/f, non smoker, 6 room, Victorian, hard wood floors, 2 fireplace, off st. parking, $450 plus, 7/1, 817-729-4875

**Medford/Arlington line** condo building, huge 2 bedroom, parking & indoor pool view of Boston, $495 plus, Call John, 617-395-6137

**Non smoker,** Medford Hillside area, near T. Large bedroom in 2 floor apartment. Washer, dryer. $325 plus utilities. 617-391-6966.

## Homes For Sale

**Pride in Ownership**

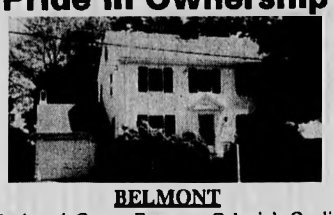

**BELMONT**
Clapboard Center Entrance Colonial. Quality Built, One owner home with 3 bedrooms. Broad Street, Winn Brook School; Walk to center and transportation.
**EXCELLENT NEIGHBORHOOD! $289,900**
Call: Dorothy Mayzel, Realtor
Bus.: 484-6550 Home: 484-0842
Dianne Kelley Realty
93 Concord Ave., Belmont

**CAMBRIDGE**
2 Bedroom, 1½ Bath Condo, parking, walk to Harvard Square.
**'134,900**
Call today...
**Lois Cardarelli**
RE/MAX
Property Specialists
**926-4950**

**EMPTY NESTERS**
Have you heard about
**Birchwood Adult Community?**
Northboro, MA
**508-393-7765**

**BELMONT**

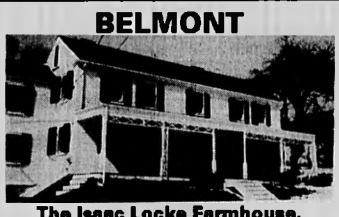

**The Isaac Locke Farmhouse.**
circa 1815 with an 1880 addition. Double fireplaced parlours, spacious sunny kitchen, master suite with study and children's wing. Spectacular living on 1/3 acre near Center. **$359,900.**
ERA® LIBERTY REAL ESTATE
5 Raymond Street, Lexington, MA 02173
**862-2600**
"1st in Service"

**LAWNDALE REALTY**
**FEATURE HOME**

**WINNBROOK - $259,900**
Walk to schools and transportation from this 3 bedroom, 1 1/2 bath Center Entrance Colonial. House has much charm and detail with hardwood floors throughout. Peek water view of Little Pond from spacious master bedroom. Mature plantings and lovely level backyard. Two fireplaces, walk up attic and large eat-in kitchen.
**Call Dorothy O'Connor - Residence 484-7456 or Office 484-0331**

- Fred Pizzi
- Susan Pizzi
- Judy Salimarsh Arrigo
- Jeanne Barber
- William Doyle
- Nancy A. Grignon

CALL FOR YOUR FREE APPRAISAL!
LAWNDALE REALTY

- David C. Mancini
- Ann Marchant
- Dorothy Abrano O'Connor
- Carol Toland
- Alfred Yegumians

18 Channing Rd., Belmont 484-0331

## Homes For Sale

**WATERTOWN**
Sunny, 1 Bedroom, quiet st., 3rd floor, Walk to T, **$600**
3 Bedroom Townhouse, excellent location, **$1,700.** Aug. 1st.
**BELMONT**
Lovely 3 Bedroom, 2nd floor, fireplace, **$1200.** June 1st.
Also many others
1/2 mo. fee
Natoli REAL ESTATE
484-3600
451 Common Street
BELMONT

## Homes For Sale

**FOR RENT**
- One Bdrm., mod. K&B **$475**
- Two Bdrm. with heat **$750**
- Three Bdrm. with view **$850**
- Single Family 2 bdrms **$1250**
- Three Bdrm./3 Bath Condo **$1700**

**LANDLORDS**
**WE NEED YOUR RENTALS!!**
Our growing Rental Department needs Listings. If Superior Service is what you want, we are the ones to call!!
Century 21 West Realty
413 Mt. Auburn St.
Watertown, MA
926-5280

## Homes For Sale

**Tired of getting crumbs?**
If you've got an appetite for hungry buyers and sellers, call for more information.
We can help you get a piece of the real estate pie.
***Put your trust in Number One.***
Century 21
Winchester Realty
40 Church Street
Winchester, Massachusetts 01890
**729-7777**

©1990 Century 21 Real Estate Corporation as trustee for the NAP ® and ™ trademarks of Century 21 Real Estate Corporation
Equal Housing Opportunity
INDEPENDENTLY OWNED AND OPERATED.
If you already have an agreement with a real estate office, please disregard this ad.

**ANNOUNCING NEW CONSTRUCTION**
**WINCHESTER**
**OPEN HOUSE SAT. & SUN. 12 to 4**

**STARTING AT**
**$289,900**
- Nine Styles to choose • 64 Floor plans
- 3 & 4 Bdrms., 2.5 baths (or more)
- 2×6 Energy Efficient construction.
- Borders Conservation Land
- ONE YEAR WRITTEN WARRANTY

Follow Open House signs to Forest Glen Estates off Forest St. Or call for directions, or an appointment
Call Jeff Dillon 617-395-2992
EASTERN REALTY
92 High St. Suite 2
Medford, MA 02155
Off Rte. 93 in Medford Sq.

**BELMONT**
New To Market. A little jewel of a Cape in the Burbank School district. Two bedrooms, two baths, screened porch, big corner lot.
**$248,000.00**

**mary frances owens realtors®**
*"Call the Professionals..."*
- Mary Frances Owens
- Patricia A. O'Connor
- Marcia Sullivan Kiley
- Rita Feroleto Israel

**489-2501**
68 Leonard Street, Belmont Center, MA 02178

## 817 Rental Sharing

**Arlington, roommates** for large house, 2 full baths, parking, storage, 7/1 & 8/1. $325 plus. 617-648-1654

**Watertown-** 1 M & 1 F seek 2 for rooms in house, porches, yard, storage, washer-dryer, near T, parking. No smoker/pets. $225 mo. 617-924-8959.

**Watertown, male/female.** Quiet area on T, easy going atmosphere, smoker a must. $325/mo. Bob 926-7923

**Winchester, 2** roommates to share large house near Fells 3 baths, new kitchen, fireplace etc. $450 + . 729-3678

**Winchester F** seeks M/F, 25 plus to share a great 2 bedroom in house. Walk to train & center. $365 plus. Immediate. 617-729-7304

## 818 Rooms for Rent

**Arlington studio,** large, furnished in quiet home, private entrance, all utilities incl, also linens, TV, microwave, small refrige, parking. Near Rte 2&bus Nonsmoker References. $495 643-5215

**Congenial mature** woman to share home and act as companion to elder woman. Lovely apt in Belmont 2 family. Amount nominal. Ideal location. Parking, references. Call niece, 661-3166

## 819 Personal & Business Storage

**Arlington garage.** Large 1 car, near Mirak Nissan. Prefer dead storage. $60/mth. 508-685-0107.

## 820 Vacation Rentals

**Acadia National** Park area, 2 summer rentals, Little Cranberry Island, lobster fishing village of Islesford, 2 wk minimum. $950/wk,- $475/wk. 617-444-5653

**Annisquam (Gloucester).** Splendid 7 bedroom oceanfront Victorian on Ipswich Bay. Private beach. $2,500 /wk. Available 1st & 3rd wks/July only 617-729-7623

**Boothbay Harbor,** ME. Log cabin, sleeps 4, fireplace, screened porch, deck, access to salt water pool. $500/wk. 617-489-4744.

**Buzzards Bay,** waterview 4 bedroom home Mattapoisett 2 min walk to beach, ideal for families. 617-769-7186

**Cancun, Mexico.** Sleeps 6, 2 bed, 2 bath, penthouse, beach front. 5 star resort. Aug 21-28. 617-762-1998.

**Cape Cod,** The Belmont, W. Harwich. 2 bedroom, 2 bath Condo with cabana, best private beach in the Cape. Air, conditioning, By month or entire season. $3500/mo, or now thru Oct 12 $12,500. Al;so available furnished or unfurnished, by year. Call Ann, 617-446-9991

**Cape Cod,** Manomet. At ocean, 3 bedroom cottages. $285/wk. June and Sept ½ price special. 617-731-2597.

**Cape Cod,** Wareham. Waterfront 2 bedroom Jennaire kitchen, washer dryer, 1 hour from Boston. Swim, sail, fish from back door. $800/wk. 617-484-4932

**Cape Cod,** Sagamore Beach. 2 bedroom Cottage across street from beach. $540/wk in season. 617-444-3440

**Cape Cod,** So. Wellfleet, 2 bedroom cottage, 3/4 mi. to ocean, drive to ponds. Washer-dryer. Available 7/10-7/17, 7/17-7/24, $400 wk. 7/31-8/7, 8/7-8/14, $450 wk. 617-484-3695

**Cape Cod-** Ocean front private beach, honeymooners delight, sleeps 4. $650-$800. Weeks only. Off season rates less. Call (617) 894-2122 or (617) 449-1616.

**Cape Cod-** W. Yarmouth, renovated 2 bedroom cottage, loft, skylight, near Seagull beach, $380/wk. June & Sept $240/wk. 508-875-3927

**Cape Cod.** Eastham. Large 5 bedroom, 2 bath, large deck, beaches within 2 miles, all amenities. $900/ wk. 508-359-5157.

**Cape Cod** Dennis- Beautiful 2 family home, on 5 acres of land. 2 bedroom, $1000 per mo; 3 bedroom $1500 mo. Near beach, golf. By owner. 536-1792. Available now.

**Cape Cod** W. Yarmouth- 2 bedroom with sun room, near Seagull Beach, $450 per week. Call 617-926-1224

**Cape Cod** W. Dennis. 3 bedroom cottage. Quiet neighborhood. $450/wk. July & August. Off season rates available. 617-729-2048

**Cape Cod,** Dennisport, 1 block ocean - lovely efficiency cottage in great residential area. $295/wk. 508-881-7177, 508-760-2284

**Central Vermont** - on White River Branch. Rustic, sunny, 2 bedroom cabin, great hiking, biking, fishing, relaxing, $300/wk. June thru Sept. Mike eves 617-729-5468.

**Cape Cod** Sandwich; 2/10 mi. to private ocean beach, luxury 4 BR cape, deck, ocean view beautifully furnished, washer/dryer cable $650/wk Sept. & Oct. 508-443-5300

**Dennisport, 2** bedroom cottage, modern kitchen, cable, color TV. June-Sept, $225-$425/wk, 508-875-8265.

**Dennis/West Waterfront** 2-4 bedroom cottages, family location, color TV/cable/VCR sleeps 6-12. Start at $500/ wk. John, 508-393-9303.

**Dennis. 3** bedroom, 2 ½ bath. Aug $550/wk. Sep $450/wk. Call 617-329-9489.

**Disney Orlando** Area, Luxury 2/2 resort condos, with 18 hole golf, tennis, 2 pools, more. Pick any day. Only $495/week-$895/2wks. 1-800-833-14:0 ext 7.

**Eastham charming** cape on private beach, small boats, fishing, 2 bedrooms, fireplace $450/wk 508-240-3099

**Dennisport Condo.** Across from beach. Pool, sleeps 4, $550/wk. (July and August). 617-329-3911.

**Hampton Beach** NH, lovely 1 bedroom ocean front Condo, sleeps 4. July available $550/wk. 603-926-4382, 508-875-7872

**Hampton Beach,** sleeps 4 clean quiet walk to beach/ board walk June $300. July, Aug $400/wk. 603-622-7699

**Harwichport- 2** bedroom, walk to beach & stores, patio & yard. $450 wk. 508-429-2348.

**Harwich, Cape** Cod - 3 bedroom ranch, 2 baths, washer/dryer, near ocean beach. $625/wk. 508-376-8663

**Harwich Port.** Sleeps 6-8, walk to beach & stores, outside shower, deck. $575/wk. 617-326-7500 x346.

**Hilton Head** Island, SC; 2 bedroom, 2 bath condo. 7 mile beach, pool, tennis, golf, biking, cable, fully furnished & equipped. Please call 617-235-5766.

**Irish Real** Estate for rent Moycullen, Galway. New 4 bedroom Bungalow, 8 mi. from Galway city, close to golf & fishing. Available for summer. $300/wk. 617-551-0528

**Jamaica, Ocho** Rios beach front condo, pool, maid, jacuzzi, from $550/wk. Flight info avail. 508-384-6488

**Lake Ossipee** NH, 3 bedroom, 2 bath contemporary with deck, screened porch, fully equipped, 5 min walk to private sandy beach club on Lake Ossipee, Spectacular view $595/wk 603-569-1820

**Lake Winnisquam** N.H. Lake front, sandy beach, dock, yard, quiet/private, deck, dishwasher, fireplace, cable, VCR, 3 bedroom, 2 bath, washer/dryer. Call $800/wk. 617-926-1745.

**Lake Winnipesaukee** Alton Bay, Immaculate 3 bedroom Ranch, screened porch, walk to private beach, $450 wk. 646-0001.

**Lake Winnipesaukee-** Samoset, 2 bedroom 2 bath condo, pool, tennis, activity center. 7/3-7/17, 8/14-9/4. $700/wk. 508-688-4089

**Large Cottage** with porch, viewing Tip of Cape Cod - Out of town - private road. 4 bedrooms, fireplace. Month or season. 508-872-0538.

**Loon Mtn** Vll. choose 3 or 4 bedroom units, 2-3½ baths, spacious, amenities, walk to pool, tennis, 617-643-3995

**Loon Mtn:** Deer Park, N.H. Spacious, 2 bedroom, 2½ baths, sleeps 6-8, recreation ctr. Pond, tennis, wkly, wknds, mthly. 617-444-0244

**Martha's Vineyard-** Chappy, Large, secluded contemporary Cape. 5 bedrooms, 2 baths, decks, skylights, all amenities. $1,000/July & Aug, $600/June & Sept. 508-653-0152

**Martha's Vineyard,** Edgartown, auto tickets, July $950/wk, 508- 528-8028, after 6:30 & weekends

**Martha's Vineyard,** weeks of 7/10 & 7/17 open. 4 bedrooms, near ferry, beaches, town, playground. $900/wk. Call Gail 508-563-3183

**ME-Long Island,** charming 4 bed cottage, huge porch ocean view, ideal for family, $700/wk. 617-235-3876

**ME-near Old** Orchard Beach, 3-4 bedroom cottages, $400-500/wk, 508-897-3367; 508- 568-0700, Susan.

**Myrtle Beach** - Golf Condo, 2 bedroom, 2 bath, sleeps 6. Daily, weekly ($420), monthly, long-term. For details call Kevin 617-891-6348.

**Nantucket** - Brant Point. 5 bedroom, 3 bath, walk to town, beach, private yard, cul de sac. All amenities including washer, dryer, cable, VCR, deck, bikes, stereo. Available July 10-17 only at $2350. Also available last 2 wks of Sept. & into fall. 617-545-5574

**Newport RI** - 7/4 weekend, 2 bedroom, 2 bath, kitchen, fully furnish condo. Overlooking Newport Harbor. Rental 7/3-7/9 or For Sale. Call Owner. 203-762-1213.

**Newport, RI,** on the Cliff walk, 7 bedrooms, 4 baths. Available July & Aug. $2500/wk, 617-269-6999

**N.H., Lakes** Region. 3 bedroom home, 2½ bath, loft, deck, cable, color TV, VCR. Walk or drive to private beach & tennis $450/wk 617-762-7084.

**Ogunquit, ME** - Footbridge Beach. 2 bedroom condo, sleeps 4-6. Clean, modern, steps to beach & trolley. 7/3-7/17 and 8/21-9/6. $650 and $695 wk. 207-646-5036.

**Orleans Walk** to tennis, boating. Near 4 fresh/salt water beaches, 3 bedroom, 1½ bath home. Weekly, monthly negotiable. 617-729-8377

**Plum Island** weekly rental, $750/wk waterview, spacious, modern 1 bedroom, 2 decks. 617-721-1613

**Plymouth, White** Horse Beach. 2 cottages. $250 and $350/wk. Both $500. (617) 769-3894, (508) 224-2429.

**Salisbury Beach.** 2 bedrooms. 1 block to ocean. July-Aug. $450/wk. June $300/wk. 617-643-5504.

**Sandwich at** Sagamore Beach. 1 bedroom cottage, sleeps 4, private beach, $450/wk. 508-429-5603.

**South Yarmouth-** Very clean 3 bedrooms, private yard, cable TV, walk to ocean & shops, dead end st. Call: (617) 391-6857 or (508) 398-0982.

**Sunset Camp,** Smithfield Maine. Housekeeping cabins - sandy beach, boat rentals, snack bar, game hall. $145-$270-$360 weekly. Call 207-362-2611

**S. Yarmouth.** 3 bedroom, 1½ bath Ranch, near golf/ stores. Security July/Aug $495/wk. 617-843-9410.

**Wareham cottage,** sleeps 6, new kitchen, deck & water view. Beach, boat access. $500/wk. 508-481-4293

**Wellfleet, bayside** 2 bedroom, modern cottage. AC, cable, deck. Walk to bay beaches, marina, and club. Available May and June $525 per week, July $625, August $675, Sept $525, 617-237-5994.

**West Yarmouth-** private beach, 2 bedroom, tennis, swimming, cable, Great Island Ocean Club, $800/wk. Prime wks available June & Sept ½ price. 508-443-4283

**White Mtns.** N.H.-Waterville estates, 4 bedroom house, walk to pools, tennis, activities. $450/wk. 617-762-5230

**White Mts,** NH. Near Loon Mt & Lost River. 3 bed, 2 bath townhouse. Sleeps 6-8. June-Sept. $350/wk $200/ wkends 508-376-0888 or 508-533-8306.

**Winnipesaukee area.** Ossipee Lake. 4 bed, 4 bath waterfront condo. All amenities. Boating, beach, golf, outlet shops 508-443-5920

## 821 Wanted to Rent

**Belmont, Watertown,** Waltham, In-law apartment wanted or room with separate entrance. Professional male does not smoke or drink. 643-1647.

**Garage for** auto storage. Prefer near Arlington. Must be secure and accessible. Call Jim 617-648-9308.

## 828 Condos & Townhomes

**Moving, must** sell contents of condo, living room, bedroom & dining room set. Excellent condition. 729-1950.

## 831 Houses for Sale Arlington

**Arlington. Open** House, Sun., 2-4. Steps to Bishop School. 8 room Ranch. Move in condition. Hardwood floors, porch, beautiful yard. $194,900. 31 Crosby St. 643-7295.

**Dallin School** area, 6 room 2 bath cape, child safe street, needs structural work, $155K. Call for details days 508-467-7644, eve 646-4443

**6-5 2** family, new kitchen & bath, hardwood floors, good condition, 4 porches, $218K, owner 617-648-6206

## 887 Houses for Sale Winchester

**New to** market, sunny country kitchen, open floor plan for summertime family fun, hardwood floors, fireplace, 3 bedrooms. Won't last. $218,900. McDonald R.E. 938-5992.

**Winchester- Duplex,** possible Condo, 5 bedroom. Mint condition. Walk to center & train. 617-721-0804

## 890 Houses for Sale Other Towns

**Colonial- Spacious** 2220 sq ft, 4 bedrooms, 2 bath, formal dining room, large living room, kitchen with laundry room, breakfast room. A luxury home By Burlington Homes Of N.E. delivered to site $71,449. 800-310-5495

## 966 Real Estate Wanted

**Private party** seeks two family home in Belmont. Direct from owner. Price no object, all cash buyer. Call 617-489-5016.

## 968 Seasonal Property

**Summer Vacation Home Boothbay Harbor Maine**

Rustic log cabin. Wooded setting, 3 bedrooms, one bath, kitchen/dining room. Porch. Beach & pool privileges. $98,000. Also available for rent in June & July. Call 914-723-3715.

## Homes For Sale

Winchester, Massachusetts
THE FREEMAN ESTATE - 3 PRIVATE ACRES
Unique residence featuring a Royal Barry Wills wing & an unparalleled arboretum, greenhouse & pond. Exceptional living space including 6 bedrooms, 5 fireplaces & an early American Tap room $1,600,000

LandVest®
617/723-1800



No Points/
No Closing Costs
15 year fixed rate $9.20 per thousand borrowed. Loans from $100,000 to $203,150

7.375% interest rate / 7.375% annual percentage rate

• FREE PREQUALIFICATION
• APPOINTMENTS 7 DAYS A WEEK

METROBOSTON Mortgage Co. Inc.
14 Alleyne St. Quincy, MA 02169

Call Toll Free
800-472-6004
LIC# ML0266 - MB0172
Rates subject to change.



Keenan/Cusack
REALTORS
75 PARK AVENUE, ARLINGTON
643-6100 MLS

ARLINGTON

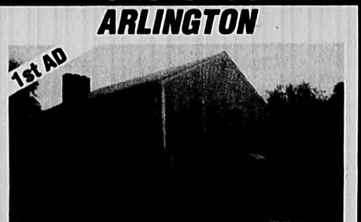


Custom built by present owner. Quality 7 room Garrison Colonial, 3 large bedrms., 1 1/2 baths, 5 yr. old 1st floor famrm. w/cath. ceil. Finished bsmt., 2 zone heat, 200 AMP electric, central air. $231,000

ARLINGTON

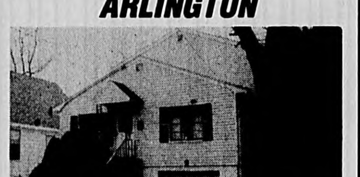

The first year is worry free with a Home Warranty (even covers the heating system!) 8 Room expanded Cape, versatile floor plan, 2 full baths, 22' 1st floor family room. $179,500

WANT TO KNOW THE VALUE OF YOUR HOME???

CALL US FOR A FREE MARKET ANALYSIS!



Brewster Green
Interval Owners Association

CAPE COD VACATION RENTALS

- Open 12 months of the year
- Full kitchen, dining room ; two T.V's
- Two and three bedrooms
- Clubhouse, tennis, pool, spa and and other recreational facilities
- Bay beaches close by
- Excellent golf courses within minutes

Call for complete rate and availability
800 - 245 - 4449
203 Lund Farm Way, Brewster, MA., 02631


## 890 Houses for Sale Other Towns


Summer Home (Something Special) Lancaster, MA.

This unique property has 200 ft of sunny shoreline on a beautiful spring-fed lake, about 35 mi west of Boston, just off Rte 2. This special 3 bedroom home with 1 1/2 baths is the perfect summer home and can easily be converted to a year round home. Asking $229,000.
Call Glen Thiel
Evenings & weekends (508) 582-6281
Weekdays (508) 345-6511.



RE/MAX
Peak Peformance
275 Massachusetts Ave.
Arlington, MA 02174
"Top producers don't cost any more than average producers. Why not select the best?"
641-3200 or 1-800-894-7324



Century 21
ZAMPITELLA REAL ESTATE
679 Main Street, Waltham

OPEN HOUSE
Sunday, June 13th
1-4 p.m.

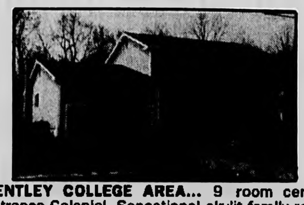

BENTLEY COLLEGE AREA... 9 room center entrance Colonial. Sensational skylit family room with deck, private lot. $345,000
100 WOODCLIFF DRIVE

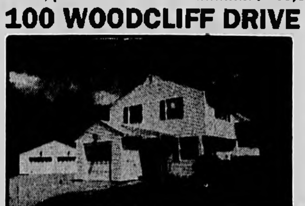

BELMONT LINE... 8 Room Multi level, 1 1/2 baths, mint condition, family room with fireplace. $234,900
18 MALLARD WAY

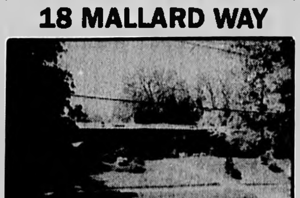

PIETY CORNER... Quality built deck house, totally renovated, master suite with bath. $379,000
198 LURA LANE

CALL FOR DETAILS
894-4020



EAST COAST MORTGAGE Corp.
(617) 329-9000

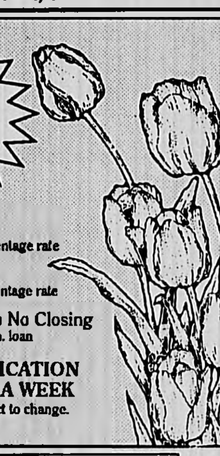


| | | |
|---|---|---|
| 15 Year Fixed Rate | 6.75% interest rate | 7.07% annual percentage rate |
| 30 Year Fixed Rate | 7.25% interest rate | 7.45% annual percentage rate |
| 15 Year Fixed Rate | 7.625% interest rate | No Points No Closing $100,000 min. loan |

FAST APPROVAL/FREE PREQUALIFICATION
LOAN OFFICERS AVAILABLE 7 DAYS A WEEK
No income verification mortgages available. Rates subject to change.
MASS BROKERS LICENSE MB0245


## 962 Real Estate Auctions


NO POINTS! NO APPLICATION FEES!
AUCTION
2ND MORTGAGEE'S FORECLOSURE
ARLINGTON
SINGLE FAMILY CAPE STYLE
PREFERENTIAL INTEREST RATE!
FRIDAY, JUNE 25, 1993, @ 1:00 P.M.
ON THE PREMISES
183 WASHINGTON STREET
ARLINGTON, MA 02174
SUBJECT TO A JUNE 1987 1ST MORTGAGE OF $100,000

General Specifications
- 6 rooms, 2 bedrooms, 2 baths
- 1,344 s.f. living area
- 24'x18' basement rec. room
- 1st floor: modern kitchen, living room, dining room, den, full bath
- 2nd floor: 2 bedrooms, full bath
- 5,447 s.f. lot of land
- hardwood floors, ceramic baths
- F.H.W. heat by gas
- 14'x18' wood deck, full dormer
- wood fenced back yard
- walk out basement
- good condition

Directions:
From junction of Rtes. 2A (Summer St) & Rte. 3 (Mystic Street) take Summer Street west approx 1 mile to Washington Street.

Favorable Financing Available:
- No Points!
- Up to 95% bank financing to qualified buyer
- No application fees!
- Preferential interest rate!

Terms:
Five Thousand Dollars ($5,000.00) deposit by high bidder in cash, by certified check or bank check at time & place of auction sale. Balance within 20 days at office of William R. Hall, Esq., Hall, Quinn & Wheeler, 278 Elm Street, Somerville, MA 02144.
Middlesex South Registry of Deeds Book 18237, page 346

ALL BIDDERS WILL BE REQUIRED TO DISPLAY TO THE AUCTIONEER THE LISTED DEPOSIT IN ORDER TO QUALIFY TO BID

AUCTIONEER
Mass. Lic. #1650
P.O. Box 3300
Greenwood, MA 01880
(617) 979-0141



MINUTEMAN FUNDING CORPORATION
NEW RATES!
MA. LENDER #0170
MA. BROKER #0175

FOR ALL YOUR MORTGAGE NEEDS!

| 30 YEAR FIXED | 15 YEAR FIXED | 10 YEAR FIXED |
|---|---|---|
| 8.0% 8.0 APR NO POINTS! NO CLOSING COSTS! | 7.5% 7.5 APR NO POINTS! NO CLOSING COSTS! | 6.875% 7.22 APR 1.5 POINTS |
| **30 YEAR FIXED** | **15 YR. FIXED JUMBO** | **7/23 TWO STEP** |
| 7.25% 7.45 APR TWO POINTS | 7.375% 7.375 APR NO POINTS! Lower Rate If Over $350K | 7.25% 7.25 APR NO POINTS! NO CLOSING COSTS! |

- VERY LOW RATES ON MANY OTHER PROGRAMS
- RESPONSIVE SERVICE & FAST DECISIONS
- BROKER INQUIRIES WELCOME

CALL DARYL ELLIOTT FOR A QUOTE
Office 617-863-0400
Pager 617-958-7838

* Rates subject to change
Lexington Office Park, 420 Bedford Street, Suite 260, Lexington, MA 02173


PLEASE RECYCLE

## 958 Mortgages & Loans


SUBURBAN MORTGAGE
FAST APPROVALS
For Loan Amounts $110,000 — $500,000
6.5% 6.82% A.P.R.*
15 YEAR FIXED BI-WEEKLY PROGRAM
Open 7 Days/Week, Sat. & Sun. 9-2

MAIN OFFICE 617-937-0100
BURLINGTON 617-270-0444
NEWTON 617-630-1880
LEXINGTON 617-863-7242
LYNN 617-599-2995
FRAMINGHAM 508-872-6500
FOXBORO 508-698-2688
WEST ROXBURY 617-469-5756
WELLESLEY 617-239-1277
SUDBURY 508-443-0040
WALTHAM 617-899-8675

WE'RE EXPANDING - LOAN OFFICERS NEEDED
MA License ML0186 NH License 1218
12 Alfred St., Woburn
* Rates subject to change - based on $110,000 loan amount



We're A Community Lender
We Can Help With A Mortgage Loan
Fast Service • Competitive Rates

One Year Adjustable Rates
3.99 NO POINTS 5.81 APR
PAYMENTS $47.68 per $10,000 borrowed. Based on maximum term 30 years.

15 Year Fixed Rate
7.13 APR
PAYMENTS $90.58 per $10,000 borrowed based on 7.125% note rate for 180 months.

30 Year Fixed Rate
7.75 APR
PAYMENTS $71.64 per $10,000 borrowed based on 7.75% note rate for 360 months.

Belmont Savings Bank
484-6700
2 Leonard St. Belmont
Restrictions apply. All rates subject to change without notice.
FDIC/DIF
Jumbo rates also available
Maximum LTV 80%

Your Local AUTOMOTIVE

# Drive Your Way To Dinner

## and a Chance to Win a Trip for 2 to NEWPORT, R.I.

**DETAILS:** Stop by any participating Auto Dealership, fill out an entry blank & become eligible to win a $50 gift certificate to dinner. Winners will be announced weekly. Every participant will automatically be entered for a grand prize trip for 2 to Newport, R.I. Winners will be announced in the paper. To enter bring in entry form to participating dealers.

NAME: _____ PHONE: ( ) _____

---

**HODGDON - NOYES**

BUICK PONTIAC GMC

CHECK OUT THIS WEEK'S SERVICE SPECIAL

**$39.95 FRONT END ALIGNMENT**

INCLUDES FRONT END ALIGNMENT AND TIRE ROTATION W/COUPON.

WE WELCOME ALL BUICK, PONTIAC, GMC WARRANTY WORK REGARDLESS OF WHERE YOU PURCHASED YOUR VEHICLE!

10% SENIOR CITIZEN DISCOUNT ON SERVICE EVERY DAY!

$19.95 OIL CHANGE SPECIAL • EVERY DAY • GM CARS
FREE 24 POINT MAINTENANCE CHECKUP WITH COUPON.

835 MASSACHUSETTS AVENUE, ARLINGTON 643-5300
SALES HOURS: SUNDAY 12-5 • MONDAY-THURSDAY 8:30-9:00
FRIDAY 8:30-6 • SATURDAY 9-5

---

BELMONT VOLKSWAGEN

ONE OF EUROPE'S BEST TOURING SEDANS

**1993 PASSAT GL**

FOR ONLY $196.79 PER MONTH

48 mos. lease, MSRP $18,250. Power mirrors, windows, door locks, cassette, A/C, cruise, plus more. $2500 cash or trade, 1st mo. payment due at lease inception. Title, tax & license extra. Pay no excise tax!

270 Trapelo Road, Belmont • 617-489-0400
EASILY ACCESSIBLE FROM RT. 128 AND I-95
VISIT OUR SHOWROOM & TAKE A TEST DRIVE WE'LL GIVE YOU A SERVICE DEPT. BONUS CERTIFICATE
FULL SERVICE DEALERSHIP

---

**Lexington Toyota**

(617) 861-7400 409 Mass. Ave. • Lexington

**$19.95**

**Oil & Filter**

Includes up to 5 qts of oil.
Genuine Toyota Oil Filter.

PLEASE CALL FOR AN APPOINTMENT

TOYOTA

"I love what you do for me."

---

**SAAB**

CHARLES SAAB RIVER

SERVING SAAB OWNERS SINCE 1957

Emergency Service 9-3 PM Sat
Parts Dept. 923-0014

**Charles River Saab**

**923-9230**

570 Arsenal Street • Watertown • Across from the Arsenal Mall

---

**COOMBS Ford**

We Have Rentals

**TAURUS WAGON SALE**
**Huge Selection of Taurus'**

Recipient of the Boston's Best Sales Award.
*This award is for outstanding car sales achievement*

***Your Hometown Ford Dealer***

*Buy or Lease a New Ford Today!*

SALES Mon-Thur 9-8 Fri 9-5 & Sat 9-5
924-7650 66 Galen St. Watertown
SERVICE Mon-Fri 8-5:30

---

Oldsmobile
THE POWER OF INTELLIGENT ENGINEERING
Edge

SPECIAL PURCHASE SALE

**1992 CUTLASS CIERA PROGRAM CAR** 4 LEFT IN STOCK

Stereo Cass, V/6, A/C, Tilt Wheels, Pulse Wipers, Cruise, Power Door Locks, Low Mileage, Former Rentals.

INCREDIBLY PRICED AT $11,750

**NEW 1993 CUTLASS SUPREME**
#93101 "SPECIAL EDITION"

- V-6 engine
- Air cond
- Auto transmission
- Guage package

MSRP $15,995
CASH OR TRADE -3000
$12,995

- Tilt wheel
- Power windows
- Cruise control
- Cassette radio
- Sport package

TIME Oldsmobile
745 Mass. Ave. Arlington
(617) 648-5600
An Exclusive Metro-Boston Oldsmobile Dealer

Showroom opens Mon-Fri 8:30-9. Sat 9-5
Service Hours Mon-Fri 8-5 • Pick-up and Drop-off 'till 8 p.m.

---

**We believe in giving our customers quality workmanship & 100% customer satisfaction**

1993 Jeep Grand Cherokee

1993 Eagle Vision

Present this ad and receive cellular phone upon purchase

**SEMINARA MOTORS**

649 Mt. Auburn Street • Watertown • 924-5801

---

**LAWLESS CHRYSLER PLYMOUTH**
AWARDED #1 RETAIL DEALER BY CHRYSLER FOR 1992

**1%** Over Actual Invoice On All NEW

**1993 Chrysler Plymouth Voyagers & Grand Voyagers**

**LAWLESS CHRYSLER PLYMOUTH**
196 Lexington Street 4 Corners WOBURN
935-2212
Sales HOURS M Th 9-9, Fri, Sat 9-6, Sun 12-4

---

**$60 CASH PAID $60**

**Junk Cars & Trucks Complete Full-Size**

**"We Pay What We Advertise"**

**1-800-654-8202**

**Used parts - Reasonable prices**

**HOLLAND USED AUTO PARTS**

JUN 10 1993



SELLING YOUR CAR? CALL 508-879-SELL FOR THE WHEEL DEAL


# AutoWeekly

AN ADVERTISING SUPPLEMENT PUBLISHED BY HARTE-HANKS COMMUNITY NEWSPAPERS


DEALER • PROFILE

## Jim Carney's Automall

**Location:** 535-550 Union Ave., Framingham.

**History:** We changed our way of doing business. Our research showed us people did not like to negotiate on the price of a new vehicle, and the last five months have certainly proven that Our 'No Pressure Price' has eliminated all the game playing, mystery and hassle. And we think that's a great way of doing business for all of us.

Forget the agony of wheeling and dealing. We knew our customers were smart enough to know what they wanted. And to ask questions when they didn't. So the solution was obvious. We set the prices of every vehicle at the lowest possible discount. No negotiating necessary,

The right price, the only price, the 'No Pressure Price' is readily available. Unlike some dealers, who use the one price philosophy for their short-term sales programs, Automall's 'No Pressure Price' is a long-term commitment on our part to simplify the car-buying process. Now customers can buy with confidence. They can rest assured that the price they see is the same price they or anyone else would pay.

**Types of cars sold:** Toyota, Chevrolet, Geo, Hyundai, and used cars of all makes.

**Hottest seller:** 1993 Toyota Camry LE.

**Service:** We are making servicing vehicles as easy and efficient as possible. Our Quick Lube Service area provides fast, professional service to take care of all vital fluids. Our new exhaust center also sees to it that customers receive the most efficient, cost-effective service in the area.

We also offer service to all our customers on Tuesday nights, as well as a shuttle service that provides transportation as their vehicle is being worked on.

Harte-Hanks Community Newspapers

# Toyota Celica

## GT convertible offers sporty alternative

Toyota's sporty Celica 1993 lineup features an optional anti-lock braking system (ABS) in the GT convertible and additional standard features in the All-Trac Turbo.

The Celica line offers sporty car buyers six models from which to choose in 1993, ranging from the affordable Celica ST sport coupe to the highly sophisticated Celica All-Trac Turbo.

Performance features shared by all models include variable power rack-and-pinion steering, four-wheel independent MacPherson strut suspension with offset coil springs and stabilizer bars.

**The Celica GT offers additional sporty alternatives to meet the needs of a wide variety of enthusiasts.**

Standard interior features include driver-side air bag, reclining front seats, variable intermittent wipers, digital clock, full instrumentation, map pockets, driver root rest, dual-cup holder, cold kit with heavy-duty washer tank, starter and rear-window defogger, and trunk and fuel-filler release levers.

Available in a sports coupe, liftback and convertible, the Celica GT offers additional sporty alternatives to meet the needs of a wide variety of enthusiasts.

Transmission choices include the five-speed manual or optional four-speed

TOYOTA CELICA, Page 3

STOP LOOKING FOR A CLEAN USED CAR.
LOOKING TO SAVE A LOT OF MONEY.

WE HAVE YOUR IMPORT OR DOMESTIC CAR IN STOCK!

## IMPORTS

**92 SENTRA E 2DR** 5 SPD, A/C, CASS, S.R. MAG WHLS, 16K #855A **$7,998**

**91 TOYOTA CAMRY DX 4DR** AUTO, A/C, CASS, CLEAN, 26K #835 **$10,398**

**91 CIVIC CRX HTCH** 5 SPD, CASS, R. WIPER, CLEAN, 1 OWNER #532C **$7,998**

**90 TOYOTA COROLLA DX 4DR** AUTO, A/C, CASS, LOW MILES, 1 OWNER #728A **$7,998**

**89 TOYOTA COROLLA GT** 5 CPE, 16V-TC, 5 SPD, A/C, PW & LOCKS, SR, CASS #875A **$8,998**

**89 TOYOTA CAMRY 4DR** 5 SPD, A/C, STEREO CASS, CLEAN, 1 OWNER #725A **$7,998**

**89 VW JETTA GL 4DR** 5 SPD, A/C, CASS, SUNROOF, 1 OWNER #703A **$6,798**

**88 CIVIC CRX HTCH** AUTO, STEREO CASS, LIKE NEW, 1 OWNER #946A **$6,398**

**88 TOYOTA COROLLA 4DR** AUTO, A/C, STEREO SYSTEM, VERY CLEAN 637A **$6,098**

**87 TOYOTA COROLLA SR5** 5 SPD, A/C, STEREO SYSTEM, CLEAN #746A **$4,898**

**86 TOYOTA CAMRY 4DR** AUTO, A/C, STEREO SYSTEM, CLEAN #394A **$4,598**

**85 TOYOTA COROLLA 4DR** AUTO, A/C, CASS, VERY CLEAN #588A **$4,398**

## DOMESTIC

**92 SATURN SC2 CPE** 5 SPD, CLOTH, LEATHER, AC, SPOILER, SL, MORE #SN [illegible] **$14,998**

**91 SATURN SL1 4DR** 5 SPD, A/C, STEREO CASS, 1 OWNER #SN [illegible] **$9,898**

**90 T-BIRD** V-6, AUTO, PW, PDL, A/C, CASS, LIKE NEW, #8[illegible]A **$8,998**

**89 CHEV. CORSICA 4DR** AUTO, CASSETTE, 1 OWNER, VERY CLEAN #88[illegible]A **$6,198**

**89 CHRYSLER LEBARON CPE** AUTO, A/C, CASS, 1 OWNER, VERY CLEAN #[illegible]8A **$5,998**

**89 MERCURY TRACER 2DR HATCH** 5 SPD, STEREO SYSTEM, 1 OWNER, PW, #[illegible]5A **$3,998**

**89 DODGE ARIES LE 4DR** AUTO, A/C, STEREO, LOW MILES #85[illegible]A **$3,998**

**88 FORD TAURUS 4DR** AUTO, CASSETTE, PS, PB, 1 OWNER #95[illegible]A **$4,598**

**87 CHEVY CAMARO** V-8, 5 SPD, DUAL EXHAUST, CASS, VERY CLEAN #848A **$5,498**

**86 PONTIAC GRAND AM 2DR** AUTO, A/C, CASS, 1 OWNER, CLEAN #92[illegible]A **$3,698**

**86 CHEVY CAVALIER Z24 CPE** V-6, 5 SPD, A/C, CASS, GREAT SPORT CAR #809A **$4,198**

**85 CHRYSLER LASER CPE** AUTO, A/C, CASS, SPOILER, CLEAN #[illegible]3A **$3,898**

## TRUCKS & VANS

**88 NISSAN XE** CLB CAB, 4X4, 5 SPD, CASS, CHROME MAGS #896A **$7,598**

**87 NISSAN XE** 7 PASS VAN, AUTO, DUAL A/C, CASS, CUST. INT #759A **$6,598**

**86 NISSAN STANZA VAN** AUTO., A/C, STEREO, VERY CLEAN #915A **$3,998**

**88 DODGE CARAVAN SE** 7 PASS, AUTO, A/C, CASS, NICE VAN #949A **$5,998**

**89 GMC JIMMY** AUTO, A/C, CASS, 1 OWNER, LIKE NEW #[illegible] **$5,398**

**90 CHEVY 454 PICKUP** AUTO, A/C, CASS, 1 OWNER #[illegible] **$11,998**

WE HAVE LOW BANK RATES AVAILABLE FOR YOUR FINANCING

**SATURN Of Natick**
Rte. 9 East • 1000 Worcester Road • Natick, MA
Mon.-Thurs. 9-9
Fri. 9-6, Sat. 9-5
Sunday 12-5
508-651-1800



METROWEST'S
# TRUCK HEADQUARTERS

SIZZLING Summer Sale!

**1993 CHEVY CARGO VAN**
#3320, Bucket Seats, V8, Auto., 33 Gallon Tank, Stereo, Free Bins. Ask for details. $1,300 Value.
**$14,564**

The Best Truck Values in Town!
CHEVROLET Geo
**COCHITUATE MOTORS**
JUNCTION RTES. 27 & 30, COCHITUATE • 508-653-7471
Prices include all applicable rebates.



# MAIN ST. FORD OF WALTHAM

**1993 TAURUS GL** 204 pks.
Includes: Auto., Air, Cruise, Power Windows & Locks, Light Group, Stereo Cass., Rear Defrost, Floor Mats.

*24 mo. red carpet lease cash/trade $1800 1st mo. & security deposit. $325 due at inception. Total of payments $7478.16.

LEASE FOR **$269/mo.*** 24 mos. plus tax

NEW 1993 MODELS PROBE, CROWN VICTORIA, ESCORT

**1993 E350 CARGO VAN**
STK #3285T
Diesel, Auto., Air
WAS $22,787
NOW $19,995**

**1993 F350 4X4 DUMP**
STK #3334
Diesel, Auto., Heavy Duty, Much More
WAS $28,031
NOW $23,995**

**FACTORY PROGRAM CARS**

| | |
|---|---|
| 1992 TAURUS GL #2976 | $13,495 |
| 1992 TEMPO GL #2974 | $9,995 |
| 1992 CROWN VIC. LX #2963 | $16,695 |
| 1992 ESCORT #2826 | $8,995 |
| 1992 MUSTANG CONV. 5.0 #2931 | $17,595 |
| 1992 FESTIVA #2852 | $6,995 |

The Right Street For The Right Price
MAIN ST. FORD
**MAIN STREET** Ford
1022 MAIN STREET, WALTHAM • 617-894-8000
TAKE RTE. 128 TO RTE. 20 WALTHAM EXIT. TAKE LEFT AT SECOND LIGHT.
NOW OPEN SUNDAY 12-4
**Includes all fact. rebates & incentives to qualified buyers.

JUN 10 1993



# Toyota Celica

## GT convertible offers sporty alternative

TOYOTA CELICA, From page 1
electronically-controlled automatic overdrive transmission (ECT).

A 135-hp, 2.2-liter EFI four-cylinder engine powers the GT convertible.

Standard equipment includes 15-inch wheels, 205-55VR15 speed-rated tires, dual color-keyed power side mirrors, rear spoiler, power antenna, four-wheel disc brakes and tilt wheel. A fold-down 50/50 split rear seat with security locks is standard. The GT convertible offers a one-piece folding seat and power rear-quarter windows.

Also standard are a passenger-side vanity mirror and power radio antenna, and in the coupe and liftback, four-way adjustable sports seats with a cushion height adjustment.

Celica GT convertible has 14-inch wheels with 205/60R14 all-season, steel-belted tires. ABS is available on the convertible for 1993.

GT model options include air conditioning, power windows and door locks, cruise control, power sun roof and aluminum-alloy wheels.

Also available on the GT convertible is System 10, Celica's premium audio system, capable of duplicating "live" concert sound levels with excellent sound reproduction.

The system is integrated with Celica's interior to provide state-of-the-art audio quality. It consists of 10 speakers powered by a maximum of 220 watts from six separate high-output amplifiers. The unit features a Premium 3-in-1 ETR AM/FM stereo/auto reverse cassette/compact disc combination with Toyota's programmable equalizer.

The equalizer comes with five preset equalization curves that can be changed to the listener's preference. The system includes Dolby B and C noise reduction on Dolby B and C encoded cassettes.

Each door is mounted with an eight-inch woofer for deep bass with little distortion at high volumes. Each woofer is powered by a 50-watt amplifier for deep, tight bass.

High-frequency tweeters are mounted in the forward corners of the doors. They are placed as close as possible to ear level and angled toward the driver and passenger, rather than reflected off the windshield glass.

**CAR OF THE WEEK**

**Also available on the GT convertible is System 10, Celica's premium audio system, capable of duplicating "live" concert sound levels with excellent sound reproduction.**


BUICK®

Herb Connolly's

ACURA
PRECISION CRAFTED PERFORMANCE

USED CAR CENTER

| | | | | | | |
|---|---|---|---|---|---|---|
| 85 CHRYSLER LeBARON<br>Burgundy sedan, automatic<br>~~3,995~~ $3,295 | 90 OLDS CALAIS SEDAN<br>Gray, a/c, low miles<br>~~6,495~~ $5,995 | 87 GRAND NATIONAL<br>Black, t-tops, fast!<br>~~8,495~~ $7,995 | 88 FORD TAURUS WAGON<br>Dk. blue, low miles<br>~~8,995~~ $7,995 | 88 BUICK RIVIERA<br>Classic white, low miles<br>$8,995 | 87 PONTIAC SAFARI WAGON<br>Blue, 9 pass., low miles<br>$5,995 | 88 BUICK LeSABRE CPE.<br>Maroon, T-type, low miles<br>~~8,995~~ $8,295 |
| 90 ACURA LEGEND COUPE<br>Red, automatic, low miles<br>~~18,995~~ $17,995 | 89 HONDA ACCORD CPE<br>White, automatic<br>~~9,995~~ $8,995 | 88 TOYOTA COROLLA SEDAN<br>Beige, automatic, a/c<br>~~5,995~~ $5,295 | 88 TOYOTA SUPRA<br>Charcoal, auto. only 31,000 miles<br>$10,595 | 90 BUICK LeSABRE SEDAN<br>Burgundy, cloth, low miles<br>~~11,995~~ $10,995 | 90 OLDS 98 SEDAN<br>Dk. blue, loaded<br>~~9,995~~ $8,995 | 89 NISSAN 240 SX<br>Charcoal, auto., low miles<br>~~8,995~~ $7,995 |
| 90 ACURA LEGEND SEDAN<br>Navy blue, tan cloth, low miles<br>~~16,995~~ $15,995 | 88 ACURA INTEGRA SEDAN<br>Charcoal, gray cloth, 5 spd.<br>~~6,995~~ $6,295 | 87 OLDS DELTA SEDAN<br>Lt. green, full power<br>~~5,995~~ $5,295 | 91 BUICK REGAL CPE.<br>White, blue cloth, loaded<br>~~13,995~~ $12,995 | 90 BUICK CENTURY SEDAN<br>Dk. blue, blue cloth, AC<br>$7,295 | 90 NISSAN STANZA XE<br>Champagne, auto, low miles<br>~~9,695~~ $8,995 | 89 PONTIAC SAFARI WAGON<br>Blue, wood grain, 9 pass.<br>~~9,695~~ $8,995 |
| 89 ACURA INTEGRA HB<br>White, 5 spd., blue cloth<br>~~8,995~~ $8,295 | 89 FORD CONVERSION VAN<br>Dk. blue, XLT, captain's chairs<br>~~13,995~~ $12,995 | 86 PONTIAC FIERO<br>Red, 5 spd. low miles<br>~~3,995~~ $3,295 | 88 LINCOLN TOWN CAR<br>Maroon, loaded<br>$8,995 | 88 OLDS. DELTA 88 CPE.<br>Silver, loaded, low miles<br>~~7,995~~ $6,995 | 89 BUICK LeSABRE SEDAN<br>White, presidential, loaded<br>~~8,995~~ $7,995 | 87 MUSTANG HB<br>Black, auto, air<br>~~4,995~~ $4,295 |

ROUTE 9 • FRAMINGHAM

*USED CAR SALE PRICES END JUNE 5, 1993

508-879-0300
800-439-6300

# SUZUKI SALE

**SUZUKI SIDEKICK**
Brand New Convertible 4 WD!

$0 DOWN $199 MONTH

60 Mos. Lease 12,000 Mile/ Year Tax & Registration Fees

**SUZUKI SIDEKICK JX**
4 Door Four Wheel Drive

$0 DOWN $219 MONTH

Four Wheel Drive, Power Steering, Anti-Lock Brakes

60 Mos. Lease 12,000 Mile/ Year Tax & Registration Fees

**BRIGHAM GILL SUZUKI**
Rte. 9 Natick • 655-4200



# SUBARU
## WAGON CLEARANCE SALE

**LEGACY ☆ IMPREZA ☆ LOYALE ☆**

STK #3095

FROM ONLY
**$10,444***

LOWEST PRICES IN N.E.
CALL FOR A QUOTE.

* PRICE EXCLUDES INLAND FREIGHT, OPTIONAL NON-STANDARD EQUIPMENT.

**CONCORD SUBARU**
RT 2 CONCORD
(508) 369-9600
Open Sunday 12-5


## BRAKE FAILURE SYMPTOMS

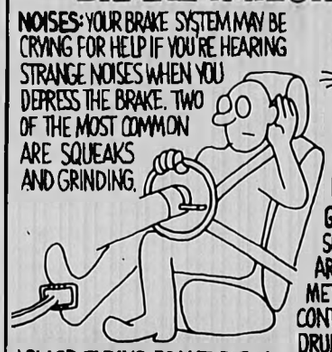

**NOISES:** YOUR BRAKE SYSTEM MAY BE CRYING FOR HELP IF YOU'RE HEARING STRANGE NOISES WHEN YOU DEPRESS THE BRAKE. TWO OF THE MOST COMMON ARE SQUEAKS AND GRINDING.

**SQUEAKS** FRICTION FROM THE BRAKE LINING CAUSES HEAT. UNDER EXTREME CONDITIONS THIS CAN DAMAGE THE PADS AND/OR LINING, BRAKE DRUMS AND ROTORS.

**GRINDING** A METALLIC GRINDING SOUND INDICATES YOUR BRAKE PADS ARE WORN THROUGH. METAL-TO-METAL CONTACT WILL DAMAGE DRUMS OR ROTORS.

**LOW OR FADING BRAKE PEDAL**
DO YOUR BRAKES REQUIRE PUMPING TO STOP THE CAR? DOES THE PEDAL SINK TO THE FLOOR BOARD WHEN YOU'RE STOPPED AT A LIGHT? THERE MAY BE A LEAK IN THE BRAKE SYSTEM, AIR IN THE BRAKE LINES, OR THE NEED FOR A BRAKE ADJUSTMENT.

**PULLING TO ONE SIDE OR BRAKE DRAG** WORN OR UNEVEN BRAKE LININGS OR A DAMAGED BRAKE LINE CAN CAUSE YOUR VEHICLE TO PULL TO ONE SIDE. BRAKES THAT ARE OUT OF ADJUSTMENT OR HAVE CONTAMINATED FLUID CAN CAUSE BRAKES TO DRAG.

# "You Can Depend on 37 Years of CUSTOMER SATISFACTION"

**INTRODUCING THIS WEEK'S SPECIAL**

**1992 FORD CROWN VICTORIA LX**

White, V8, A/C, Cassette, Power Windows, Seat and Door Locks, Cruise Tilt & More. Super Value. 22K Miles #6696

**NOW $14,995**

**1990 CHRYSLER LEBARON CONVERTIBLE**

With all accessories, leather, new factory top, premium edition #7110

**Early Spring Special $10,595**

| | |
|---|---|
| **1992 PLYMOUTH SUNDANCE** 4 Dr., Blue, Auto, A/C, Stereo, R/Def., 28K. Lovely. #6722 — **$8,995** | **1992 GEO PRIZM** 4 Dr., 4 Cyl., Auto, A/C, Stereo & More. 3 to choose from. Our price — **$9,395** |
| **1991 OLDS CUTLASS CIERA SEDAN** White, Auto, PS, PB, Pow. Windows & Dr. Locks, Cruise, Tilt, Cassette #6711 — **$8,395** | **1991 CHEVY SPORT VAN** 15 Pass., Auto., V-8, A/C, Stereo, 39K Miles, Blue #7308 — **$14,795** |
| **1990 HONDA ACCORD LX** Sedan, Silver, 5 Spd., w/all Power Options & A/C #7207 — **$9,995** | **1989 BUICK ELECTRA PARK AVE** Sedan, Blue w/White Top. A/C and all the Power Options. 60K Miles, Lovely. #7053 — **$9,495** |
| **1991 CHEVY SPORTS VAN** Red, V-8, 12 Pass. Auto. A/C, Stereo, 55K, A-1 Cond. #7260 — **$10,795** | **1990 CHEVY G-30 CARGO VAN** Blue, Auto, V-8, A/C, Stereo, All Windows. 31K Miles, #7154 — **$9,995** |

**MANY OTHERS AVAILABLE: CALL FOR MORE DETAILS**

**Sun**
Established 1956
617-899-4584

SALES • SERVICE
945 MOODY ST. • WALTHAM
Monday-Friday 8-6,
Saturday 9-5



# LOWEST PRICES IN NEW ENGLAND

**THE MINI-VAN STORE**
See Them All At One Location
• CARAVAN • VOYAGER • TOWN & COUNTRY
Brand New '93 Caravan

7 passenger, auto., air conditioned, rear defrost

**$13,995**
includes all rebates

"Automobile of the Year"
**CHRYSLER CONCORDE**

**DODGE INTREPID**
IN STOCK **$16,995** del. #4008684

**SPECIAL PURCHASE!**

**93 Sundance** $7995*
Airbag, PS, PB, AM/FM Stereo, rear, def.

**92 Acclaims** $8995
Auto, Air, Tilt Wheel, 7/70

**92 Grand Caravan** $15,995
V-6, auto, Air Cond. 7 pass., 7/70

**92 Dynasty** $10,995
V-6, Auto, Air, 7/70

*includes all rebates

**DODGE TRUCK CENTER**
• Cummings Diesel
• Dakota
• Ram Vans

Brand New

**1993 DAKOTA SPORT**
**$10,495** Del.

Power steering, V6, 180 h.p., alloy wheels, cassette, rear step bumper, sport grill & stripe, carpeting
*includes all rebates*

ONE OF THE LARGEST DODGE TRUCK INVENTORIES IN NEW ENGLAND

**FINO**
CHRYSLER • PLYMOUTH • DODGE
Open Sun. 12-5
RTE. 16 MENDON/MILFORD
1-800-274 FINO • 508-473-8400
Minutes from Rts. 140, 146, 16, 122 & 495

JUN 10 1993



# The only car in the world we know of that must pass a starting, stopping and even a shopping test.

Before a car is brought to market it goes through a multitude of tests. At Saturn, one of these tests is actually bringing the car to market. Literally bumping shopping carts against our dent-resistant polymer bodyside panels. Just to make your shopping experience more pleasurable.

*M.S.R.P. of the 1993 SW2 is $12,610 including retailer preparation and transportation. Tax, license and other options additional. © 1993 Saturn Corporation.*

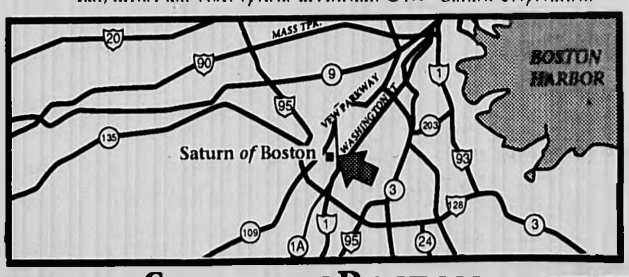


SATURN.™

**SATURN *of* BOSTON**
*1585 V.F.W. Parkway, Rte. 1*
*Boston, Massachusetts 02132*
(617) 325-4200

SATURN.™

A DIFFERENT KIND *of* COMPANY. A DIFFERENT KIND *of* CAR. A DIFFERENT KIND *of* RETAILER.

# BAY STATE'S TENT SALE

JUNE 10th to JUNE 17th

College Graduate Rebate $400.00

6.9 APR Fin. available to qualified buyers

$93.00 UNDER INVOICE

EXAMPLES:

Lincoln Town Cars Save $9705 #L39

Lincoln Continentals Save $7973 #LC7

Mark VIII's Save $5672 #MK-14

Grand Marquis Save $5929 #GM3

Topaz Save $3012 #3014

Tracer Save $1850 #TR1

EXAMPLES:

Cougar XR7 Save $2157 #C21

Sables Wagons & Sedans Save $4867 #S-99

Villager G.S. Save $3149 #V65

Capri Convertibles Save $3339 #CP17

Invoice Total Include Regional Market Advertising & Holdback, All Rebate Deducted From Invoice Total.

Jack Lane's Bay State LINCOLN MERCURY

25th YEAR

Rte. 9, Framingham, MA (508) 872-7600

# ROY RIOUX MAZDA

## 1993 MAZDA MX-6 $249.00 mo.

#5128

5 speed, alloy wheels, pwr windows & locks, cruise, AM/FM cass., air cond., air bag, 4 cylinder

48 month lease $249 per mo., lease requires 1st payment, plus $300 refundable security deposit and $700 cap reduction. Taxes & registration extra. 15,000 miles per year allotted.

## 1993 MAZDA PROTEGE DX

#5137

| | |
|---|---|
| MSRP | $12,109 |
| REBATE | $2,090 |
| DISCOUNT | $670 |
| you pay | $9349.00 |

5 speed, air conditioning, pwr. steering

## 1993 MAZDA 626 DX $199.00 mo.

#5356

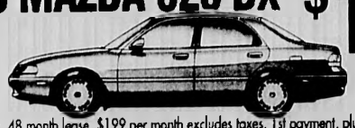

Air, air bag, AM/FM cass., pwr steering

Sedans in stock. 48 month lease. $199 per month excludes taxes, 1st payment, plus $250 security deposit & $500 CAP reduction required. Total of payments $9552.

RT. 9 WESTBORO 508-366-8383 or 879-6222

# KEHOE CHRYSLER

'93 CONCORDES
6 Available

From $18,626* Stk. #5823

HOME OF THE ALL NEW 1994 CHRYSLER NEW YORKER

'93 ACCLAIM

List $13,722

Auto, a/c, 4 dr., speed control, tilt wheel, floor mats, rear defogger, split bench seat. Stk. #5912

Delivered $10,881*

'93 PLYMOUTH VOYAGER

List $17,360

Auto., 7 passenger, a/c, door locks, 6 cyl., stereo/cassette, child seats, and much more. Stk. #5893

Delivered $15,500*

*Price includes all rebates to dealer, additional discounts for college graduates, and first time buyers.

'93 GRAND VOYAGER SE

Roof rack, 3.3 engine, 7 passenger, white, 4 spd. automatic, stereo radio, conventional spare, rear defrost. Stk. #5927

Delivered $16,725*

## GIANT USED CAR CELEBRATION

| '92 SAAB 900 | '89 DODGE CARAVAN LE | '92 LEBARON CONVERTIBLE |
|---|---|---|
| Auto, A/C, loaded, one owner, original 8,000 miles. Was $22,900 | Auto., A/C, p. steering, p. brakes, p. windows, much more, one owner, 4 new Michelin tires. Was $12,995 | Auto, A/C, p. windows, p. roof, stereo/radio, low miles. Stk. #U400 Program Car. Was $21,000 |
| NOW $16,995 | NOW $10,995 | NOW $14,900 |

| '86 HYUNDAI EXCEL | '88 PLYMOUTH VOYAGER SE | '89 SUNDANCE | '85 RELIANT 2 DOOR CPE. |
|---|---|---|---|
| Standard, 4 cyl., AM/FM stereo cass., 4 door, real clean, 1 owner. Was $3495 | Auto, a/c, rear defog., cruise control, p/s, p/b, one owner. Stk. #U434 Was $9995 | Auto, 2 door, rear defog., stereo/radio, one owner. Stk. #5755A Was $6995 | Auto., p/s, p/b, 1 owner, real clean, original 44,000 miles. Stk. #5938A. Was $4995 |
| NOW $2495 | NOW $8495 | NOW $4995 | NOW $2995 |

## CHRYSLER PLYMOUTH VOYAGER

THE MINIVAN STORE

Route 9 - Wellesley

(617) 235-7220 • (508) 872-2430

CHRYSLER

Plymouth

JUN 10 1993




# IT'S TIME TO TURN TO TOM

## CHEVROLET

**NEW 1993 S10 PRIZMS**
3 Available At This Price
$9880

**NEW 1993 LUMINA SEDANS**
5 Available At This Price
6-Cylinder, A/C, Tilt & More.
Sale Price $13,481
Rebate -1000
$12,481

**NEW 1993 SUBURBANS**
Silverado, P. Winds. & Locks, Cruise, Tilt, much, much more.
$22,988
3 available at this price.

**NEW 1993 GEO TRACKER CONV.**
Sale Price $10,584 #1489
Rebate -1200
1st Time Buyer -400
$8,984

**NEW 1993 1/2 TON FULL SIZE PICKUP**
#263
Sale Price $10,787
Rebate -500
$10,287

## QUALITY USED CARS

**1989 CADILLAC FLEETWOOD BROUGHAM**
Rear Wheel Drive, Blk. w Red Leather
#552387
$11,995

**1988 CHEVY Z24**
Black,
#552403
$6,695

**1991 CHEVY CAPRICE CLASSIC**
Black, Power Equip.
#552057
$11,995

**1992 CHEVY CAVALIER CONV.**
10 To Choose From, Former Lease/Rental
$12,995

**1991 NISSAN SENTRA SE-R**
Coupe, Power Moonroof, 34K, White. #31082B
$8,900

**1992 OLDS CUTLASS S SEDAN**
4 to choose
$12,995
Lease/Rental

**1990 CHEVY CELEBRITY WGN**
Auto., A/C
$7,495

## HYUNDAI Cars that make sense.

**NEW 1993 EXCELS**
#31448. Rear Defroster, Remote Mirrors, Cloth Seats, Full Carpeting Mat
Sale Price $7,195
Rebate -300
AS LOW AS $6,895

**NEW 1993 SONATAS**
$3000 OFF ALL V6
$2500 OFF ALL 4-CYL.
Includes Local Owner and Regular Rebate

**NEW 1993 SCOUPE TURBO**
Power Windows, Stereo Cassette, Sunroof & more!
3 TURBOS IN STOCK - COME IN AND TEST DRIVE!

**NEW 1993 ELANTRA**
#31202. AM/FM Cassette, Rear Defogger, Digital Clock, Remote Mirrors, Inter. Wipers Power Steering, Power Brakes, and Floor Mats
Sale Price $9149
Rebate -750
Valued Owner -1000
NEW PRICE AS LOW AS $7,399

TOM HYUNDAI Geo CHEVROLET
ON THE AUTOMILE, RTE. 1, NORWOOD
(617) 762-8300
(Toll Free 1-800-441-4150)
Mon.-Thur. 9-9; Fri. 9-7:30; Sat. 9-5; Sun. 12-5

VENDETTI MOTORS FRANKLIN

**'93 Buick Skylark 4 Dr**
#585
From $11,488

**93 Buick LeSabre**
From $17,988

**'93 Buick Regal 4 Dr**
#586
From $16,885

SPECIAL PURCHASE ~ PROGRAM CARS ~ $AVE

**1992 Buick Century**
#571
2 to choose from

1 Price!
$11,688.00

**1992 Olds Ciera 4 Dr**
#575
2 to choose from

| | | | | | |
|---|---|---|---|---|---|
| '89 CHEVY CELEBRITY #1615A Low miles. $7,488 | '84 SIERRA PICKUP 2 wheel drive must see $4,988 | '87 CHRYSLER 5th AVE 1 owner, loaded with options $5,588 | '91 ESCORT GT with power moon roof, #570 $6,988 | '91 CHEVY CAVALIER 2 DR. Auto, air $6,388 | '86 GMC SIERRA CLASSIC 1500 PICKUP A/C, great shape #579 $6,788 |
| '89 BUICK LESABRE T-TYPE #15306 2 dr., fully equipped, sharp car $7,388 | '92 BUICK CENTURY $9,888 | '89 RANGER PICKUP SUPER-CAB, XLT Bed liner, immaculate condition, #577 $7,688 | '91 BUICK SKYLARK 2 DR. Low, Low Miles. #1719A $7,888 | '90 GRAND AM 4 DR. 1 owner, low miles, #3125A $8,288 | '89 BUICK CENTURY WAGON Loaded with options, wood grain sides, low mi., #1673A $8,288 |
| '88 PONTIAC BONNEVILLE SSE Power moon roof, Loaded w/ options #1061B $8888 | '90 BUICK CENTURY 4-DR. Low miles puff #1723A $8,888 | '90 BUICK LESABRE 4 DR. #1615A $8,988 | '90 BUICK LESABRE 4 DR. Must see this Black Beauty $9,488 | '92 MUSTANG CONVERTIBLE Only 20K miles, "gorgeous car with all the toys", #576 $13,488 | '89 TAURUS LX 4 DR. Low, Low Miles $7,988 |

495 South - Exit 17 Toward Franklin
"Serving the community for over 30 years"
Vendetti MOTORS
Jeep Eagle BUICK GMC
RTE. 140, FRANKLIN
411 CENTRAL ST.
(508) 528-3450

W Route 9 Medway N Framingham E
Bellingham
Exit 17 ROUTE
ROUTE 495
JUST 20 MINUTES FROM FRAMINGHAM
140 Franklin
* VENDETTI MOTORS
S


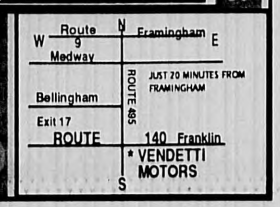

# 1993 Buick LeSabre

## Best-seller sports redesigned features for new buyers

FLINT, Mich. — LeSabre, Buick's best-selling model that was completely redesigned in 1992, features an enhanced version of the highly regarded 3800 V-6 engine and other refinements for the 1993 model year.

The 3800 V-6 with tuned port injection has been redesigned for quieter, more responsive performance, while also meeting stricter emission standards in California. Torque is increased by five pound-foot to 225 at 3200 rpm while horsepower remains 170 at 4800 rpm.

LeSabre, offered in six-passenger Custom and Limited sedan models, again has an electronically controlled four-speed automatic transmission with overdrive. Estimated fuel economy is improved by one mile per gallon in the city. The projected EPA figures are 19 miles per gallon in the city and 28 on the highway.

Anti-lock brakes (ABS) and a driver air bag are among a long list of safety and security features. ABS, which was standard on Limited in '92, is now standard on Custom as well.

Other new standard equipment includes power door locks on all models and variable-effort steering on Limited. Variable-effort steering is a system designed to make steering easier in parking and other low-speed maneuvers while providing more "road feel" at highway speeds.

The system reduces the flow rate from the power steering pump as the speed of the car increases. The reduction in flow rate to the steering gear produces a higher steering effort. This provides firmer on-center steering effort for improved road feel at highway speeds.

LeSabre retains the aerodynamic shape introduced in 1992 that was described by William L. Porter, chief of the Buick exterior design studio where the car was designed, as having "all of the fluid lines that exude the character of a full-size Buick — a character of muscular grace." LeSabre's drag coefficient is .32.

Traction control, again optional on Limited, is designed to enhance vehicle control during acceleration below 30 mph and is especially effective when poor road conditions — such as ice, snow, mud and gravel — are encountered. The system uses anti-lock brakes to control wheel slippage, and senses when the driving wheels are spinning faster than the non-driving wheels. When this condition is detected, the system applies the brakes the proper amount to control wheel spin.

Other continued features include a wrap-around instrument panel; optional dual climate controls — "ComforTemp" — in Limited models; and flush-mounted glass to further reduce wind noise.

Besides ABS and driver air bag, standard safety and security features include rear door child security locks which may be engaged to prevent rear passengers from opening the doors; a power window lock-out which may be engaged to prevent passengers from operating the windows; and a personalized automotive security system which disables the engine starting and fuel systems if a non-matching ignition key is used.

1993 Buick LeSabre Limited

# Doctor gets questions concerning storage, longevity

*Auto Weekly features Ask the Auto Doctor, a question and answer column by car specialist Junior Damato. Damato's column will be featured twice a month.*

*Damato, an ASE Master Automotive Technician with 25 years experience, owns and operates a seven-bay garage in Boston His talents are twofold: repairing cars and verbalizing problems. As a result, Damato has a nationally syndicated "Auto Talk" radio show broadcast six hours every week. Damato can be heard on WHDH in Boston Sundays from 11 a.m. to 2 p.m.*

**ASK THE AUTO DOCTOR**

By Junior Damato

**Dear Doctor:** I own a 1989 Pontiac Grand Prix with less than 8,000 miles on it. I change the oil and filter once a year. I plan on keeping the car for a long time. With the low yearly mileage, what other service do you recommend? **B.R.T.**

**Dear B.R.T.:** You bring up a good point with your question. Even though you drive very low annual mileage, you must still follow some basic guide lines.

The oil and filter should be changed every three months, or 3,000 miles. The tires should be inflated to the maximum cold air pressure that is indicated on the side walls, because tires lose pressure over time.

During cold winter months, if you are not going to drive the car more frequently than once a week, a small battery charger would be a good investment. When the battery site is below freezing temperatures, the battery becomes weakened and could freeze up.

Make sure the brake cables, door locks, weather stripping, hood release cable, and hinges are well lubricated. To prevent condensation in the fuel tank, keep it filled with gasoline. With good preventative maintenance, your car should be around for a long, long time.

**Dear Doctor:** I am an 80-year-old gal who just inherited a 1979 Olds Delta. The car is in pristine condition and has low mileage. My question is should I rustproof the car, or is it too old? **Gertrude**

**Dear Gertrude:** I suggest you get a couple opinions. Older cars did not have factory protection like the cars of today. If you car is rust free, I would say you'd slow down the rust process by using an undercoating to rust proof it.

Also, make sure that you have the car serviced for oil, oil filter, lubrication, and tell the service manager to make sure that all the cables, hinges and linkage are lubricated.

**Dear Doctor:** I am in the Air Force and I'm going to Germany for four or five years. My question is what to do with my 1985 Honda 650 cc Nighthawk that has 17,000 miles on it. How should I prepare it for the long storage and what should I do when I return to start riding it again? **Pat I.**

**Dear Pat:** Good luck in Germany. As for the long storage, there is a lot that needs to be done.

First, it may be in your best interest to sell the motorcycle before you leave. If you don't, here is what needs to be done – whether it be a bike, car or truck. Have a full service change of all the fluids and filters.

Clean and polish the exterior and interior. Use a spray protection on all tires and moldings. The gasoline should be treated with a fuel stabilizer, and in your case, because of the long length of time, a double dose of fuel stabilizer.

The engine should be fogged with a chemical spray. Pull each spark plug and spray Marvel Mystery oil into each cylinder. While the plugs are out, crank the engine a few times and put some a lubricant on the plug threads before screwing them back in.

**If it is a car that you are storing, open the windows a crack to allow the interior to breath.**

Remove the battery, (you might want to give it away.) Support the frame so that the wheels are off the ground, and the weight is off the springs and shocks.

If it is a car that you are storing, open the windows a crack to allow the interior to breath. As an owner of a large repair shop in the Boston area, we winterize boats, cars, lawn mowers, motor cycles, just about everything. With proper preparation, anything you store will be in the same condition when the storage period is over.

**Dear Doctor:** I own a 1984 Ford Bronco II with a 2.8-liter, V-6 engine. It sometimes has a hesitation from a dead stop, when braking, or coasting around a corner. It always acts up in the rain. I have had the carburetor rebuilt twice. Please, I need help. **William N.**

**Dear William:** From what you described, it sounds like a combination of fuel and ignition problems. The float level in the carburetor may not be set to the correct level.

The damp problem could be either a weak ignition coil output, or leaking ignition wires, or high resistance in the wires. Carburetor icing could also be a factor. I looked at our Mitchell On-Demand Computer System for Technical Service Bulletins, and sure enough, there are many.

Here are a few that relate to your problem. Carburetor Icing TSB No. 8-25-13, Ignition Coil No. 86-2-8, New Carburetor Float Level Setting No. 84-1-18. Find a shop that has a Mitchell On-Demand System for a complete printout that contains all the necessary information and procedures to make the necessary repairs.

*Write: Ask the Auto Doctor (c/o This Newspaper) 1318 River St., Hyde Park, MA 02136*

# Automotive Dealer Directory

**ACURA**
Herb Connolly
Route 9 East, Framingham
508-879-0300 H9

**AUDI**
Brookline Audi
308 Boylston St., Rt. 9
Brookline
617-734-2020

**BUICK**
Herb Connolly
Route 9 East, Framingham
508-879-0300 H9

Post Road Buick
Route 20, Marlboro
1/2 mile west of 495
508-485-7270 D8

Clay Chevrolet/Buick/Geo
431 Washington St., Newton
617-964-3000 M8

Wellesley Buick
Linden St. Shopping Ctr.
Wellesley
617-237-3553 K9

Swanson
Pontiac/Buick/GMC Truck, Inc.
Rte. 62, Acton/Maynard
508-897-3311

Hodgdon-Noyes Buick
Pontiac
GMC Trucks
835 Mass Ave., Arlington
617-643-5300

Longwood Buick
99 Harvard Street
Brookline
617-734-4300

Vendetti Buick
(Rte. 140) 411 West Central St.
Franklin, MA
528-3450

**CHEVROLET**
Clay Chevrolet/Buick/Geo
431 Washington St., Newton
617-964-3000 M8

Cochituate Motors
Jct. of 27 & 30, Cochituate
508-653-7471 J8

Howard Chevrolet/Geo
361 Belgrade Avenue
West Roxbury
617-323-3434

**CHRYSLER/PLYMOUTH**
Farina Chrysler/Plymouth
Route 85, Marlboro
508-481-5855 F8

Framingham
Chrysler/Plymouth
Route 9, Framingham
508-620-1215 G9

**DODGE**
Natick Dodge
157-161 W. Central St.
Natick
508-653-2550 J10

Westboro Dodge
Route 9, Westboro
508-366-1741 D9

**FORD**
Wayside Ford
Route 85, Marlboro
508-460-8400 F7

Natick Ford
157-161 W. Central, Natick
508-653-2550 J10

Main Street Ford
1022 Main Street
Waltham
617-894-8000 M7

**GEO**
Cochituate Motors
Jct. Routes 27 & 30
Cochituate
508-653-7471 J8

**ISUZU**
Midway Isuzu
Route 30, Framingham
508-879-5555 H8

**JEEP/EAGLE**
Dan's Motors Jeep/Eagle
13 Brighton Street
Westboro
508-366-2408 D9

Midway Jeep/Eagle
Route 30, Framingham
508-879-5555 H8

Vendetti Jeep/Eagle
(Rte. 140) 411 West Central St.
Franklin, MA
528-3450

Brigham Gill Jeep/Eagle
Route 9, Natick
508-653-4200 J9

**LINCOLN/MERCURY**
Regan & Stapleton
965 Worc. Tpk., Rte. 9
Wellesley
617-235-6000 L8

Acton Lincoln-Mercury
196 Great Rd. (Rte. 2A)
Acton
(508) 263-7300 G5

Owen Lincoln-Mercury
Route 1
Dedham
617-326-7000

**MITSUBISHI**
Bernardi Mitsubishi
Route 9, Natick
508-655-8588
800-698-8586 I9

**MAZDA**
Roy Rioux Mazda
Route 9, Westboro
508-366-8383
508-879-6222 C9

Wellesley Mazda
Linden St. Shopping Ctr.
Wellesley
617-237-3553 K9

**NISSAN**
Glick Nissan
Route 9, Westboro
508-870-0800 C9

Nissan of Marlboro
Route 20, Marlboro
508-481-3232 G8

Midway Nissan
Route 30, Framingham
508-879-5555 H8

**OLDSMOBILE**
MetroWest Oldsmobile
Route 9, Framingham
508-620-1215

**PONTIAC**
Brigham Gill Pontiac
Route 9, Natick
508-655-4200 J9

Hodgdon-Noyes Buick
Pontiac GMC Trucks
835 Mass. Ave., Arlington
(617) 643-5300

Pell Pontiac
Route 9, Westboro
508-366-8787
508-872-7076 C9

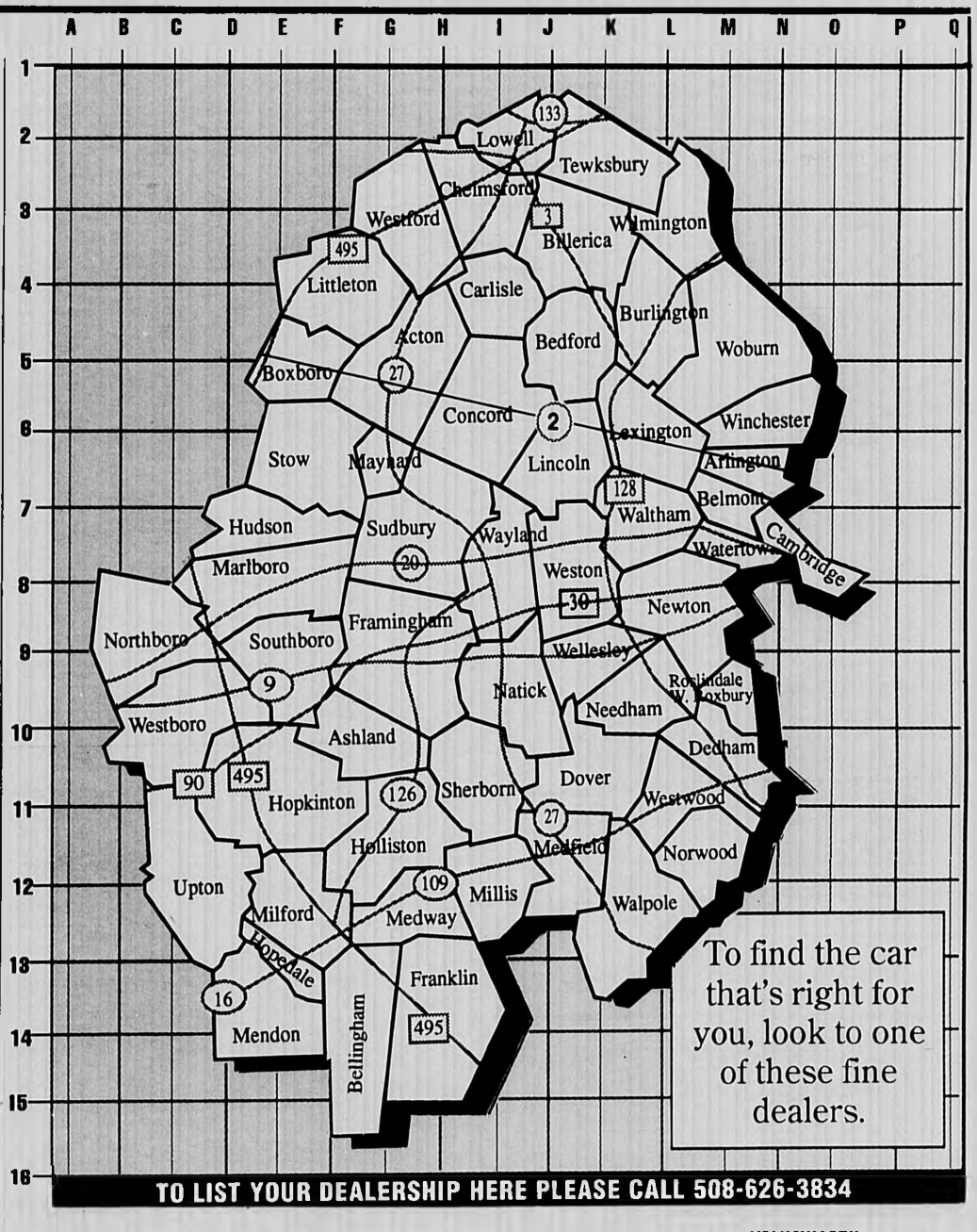


**TO LIST YOUR DEALERSHIP HERE PLEASE CALL 508-626-3834**

**SATURN**
Saturn of Boston
1585 VFW Pkwy-Rte. 1
617-325-4200 N10

Saturn of Natick
1000 Worcester Rd.
Natick
508-651-1800 J9

**SUBARU**
Concord Subaru
50 Concord Turnpike (Rte. 2)
Concord
508-369-9600

Subaru of Natick
948 Worcester Road
Route 9, Natick
508-655-2700
800-877-0002

Patrick Subaru
65 Temple Street
Worcester
508-756-8364 I5

**SUZUKI**
Brigham Gill Suzuki
Route 9, Natick
508-655-4200 J9

**TOYOTA**
Westboro Toyota
Route 9, Westboro
508-366-1741 C9

**TRUCKS**
Pell GMC Trucks
Route 9, Westboro
508-366-1749
508-872-7076 C9

Vendetti GMC Trucks
(Rte. 140) 411 West Central St.
Franklin, MA
528-3450

Hodgsdon-Noyes Buick
Pontiac GMC Trucks
835 Mass. Ave., Arlington
(617) 643-5300

Tuck's GMC Trucks
Rte. 85 at I-290, Hudson
508-562-3492
508-568-8029 E7

Swanson Pontiac/Buick/GMC
Truck, Inc.
Rte. 62, Acton/Maynard
508-897-3311

**VOLKSWAGEN**
Brookline Volkswagen
308 Boylston St., Rt. 9
Brookline
617-734-2020

Wellesley VW
Linden St. Shopping Ctr.
Wellesley
617-237-3553 K9

Belmont Volkswagen
270 Trapelo Rd.
Belmont
(617) 489-0400

**VOLVO**
Farrell Volvo
Route 9, Southboro
508-485-7662
617-431-7800 F9

Dalzell Motor Sales
805 Providence Hghwy.
(Rte.1) Dedham
617-329-1100 N10

## 100 American Cars

**A Hubcap** Missing? Call Hub Cap Annie!!! 508-755-3270 or 1-800-300-2664.

**Buick Century**, 1985. 4 door, loaded, 110K original owner, $2,000 508-653-0799

**Buick Electra** 225, 1963 convertible. 74K, $2995, 617-255-9064 after 3pm.

**Buick LeSabre** 1989 T-type, loaded, leather, maroon & Black 1 owner, excellent condition, 90K mi $5200. 617-762-0382

**Buick Regal** 1985 silver, air, good running condition, 75k mi. $2000. 617-769-3994.

**Buick Regal** 1982, 4-door, white exterior/burgundy interior, air, tilt, am/fm 8 track, excellent condition but needs engine work. $900/ best offer. 508-651-1759

**Buick Regal,** 1983 Only 59K mi! Rebuilt engine has only 12K! $2800/best 508-429-7425.

**Buick 1981** Skylark, 4 cylinder, power steering, brakes, automatic, air, stereo. Mint. No dents/rust. 75k mi. $2700. 617-938-8265 eves

**Cadillac Cimarron** Roadster 1984, leather interior, air, stereo cassette, auto reverse, Power: locks, side mirrors, steering & windows. Fog lights, rear window defrost, cruise, alloy wheels, impeccably maintained, records available, 60K $4300. 617-237-1578

**Cadillac Cimarron,** 1985, 45K, mint condition, stereo, air, loaded, 1 owner, $4500. After 5PM 508-429-2718.

**Cadillac Eldorado,** 1986 - Excellent condition. Fully loaded. 50K miles. $5695. Call 508-872-1550.

**Cadillac Eldorado** 1983, looks & runs great $2495 best. 617-769-9532.

**Cadillac Sedan** DeVille 1988, excellent condition, white interior & exterior, Florida car, landau & moon roof, fully loaded, 86 K miles. Asking $10,500. 508-877-6126

**Cadillac 1991** DeVille, white 4 door, 4000 mi. Estate sale, warranty, alarm, Cabriolet roof, lace wheels Asking $23,000. 617-484-0773

**Camaro 1986,** V6 5-speed, black/silver, gray interior 1 yr warranty. $2950. Town Line Auto Sales, 485-4580

**Camaro 1985** V6 automatic, t-tops, runs great, real clean. $2850. Town Line Auto Sales, 508-485-4580

**Camaro 1981** Berlinetta, v8, automatic, t-tops, loaded, Florida car, 74k mi. No accidents. $2300. 508-358-5459

**Capri 1984,** sporty, sunroof, 4 speed, runs well, new tires, $1500. 508-872-2567

**Chevy Beretta,** 89, V6, air, cruise, Mint, 79K highway, $4000. 508-836-9986.

**Chevy Camaro** Berlinetta 1983 T-tops, white w/blue interior. Runs good, quick sail $1750 cash. Call after 6pm 617-444-0720

**Chevy Camaro** 1985, maroon, Very clean, 73K, 2.8 V6, automatic, sun roof, air, alarm, $3000. 617-641-4144

**Chevy Camaro** Berlinetta, 81, v8, automatic, power windows, power locks, power steering, power brakes, air, sunroof, tilt wheel, new rims, tires & radio $1500 508-478-2881

**Chevy Camaro,** 88, 305 hp/fuel injected, $4500/best. Tom 617-625-9579

**Chevy Camaro** Coupe 1985, V6, 86K, 5 speed, air, am/fm cassette, charcoal gray, runs well. Needs minor body work $2500. 617-729-9355.

**Chevy Camaro** 1984, 6 cylinder, stereo cassette, automatic, runs well. $1200/ best. Call evenings 617-926-4064.

**Chevy Caprice** Classic, 1986, 4.3L, am/fm, air, 85K, $3800/best. 617-329-9897.

**Chevy Caprice** Wagon 1985, 9 passenger, air, 2 tone, wires 1 owner, 68k, no rust, $2950/best. 617-646-2542

## 100 American Cars

**Chevy Caprice** Classic 84 4 door sedan, silver with cloth interior, fully loaded with every option available including wire wheels, 100k mi. drives & looks beautiful. $2495. Framingham Used Auto Sales 508-875-5045

**Chevy Caprice** 1984 power windows, air, cruise, tilt, am/fm stereo, V6 3.8 liter, good engine & transmission, new brakes. $1100/best Paul, 617-361-5604 days

**Chevy Cavalier** station wagon 1985 auto, 1 yr warranty, runs great! $2250. Town Line Auto Sales 485-4580

**Chevy Cavalier** 1986. 4 door, 5 speed, runs and drives excellent. $1700. Please call 508-429-4686.

**Chevy Cavalier,** 88, 38K, white, auto, air, 4 door, rear defrost, tinted glass, $4000. 449-8226.

**Chevy Celebrity** 1986 4 door, AM/FM radio automatic, very low mi. some rust spots. $1895. 617-893-7594

**Chevy Celebrity** Eurosport 1985, 4 door, 77k mi., very clean, asking $2750. Car Craft 508-393-3933

**Chevy Celebrity,** 83, 63K excellent condition. $1400/ best. 508-668-9822, Joe

**Chevy Celebrity,** 83. Runs perfectly, no problem. Looks good. Great interior. 2 door. Valid sticker $700. (W) 617-734-1300 x351 (H) 508-626-2725.

**Chevy Eurosport,** 1989 loaded, excellent condition everything new. $4400 569-7657 449-1137.

**Chevy GEO** Storm 1990 Black with pin stripes. 5 speed, sun-roof, cassette, 4 new tiers, new front struts & exhaust system. Extended warranty. Low mileage. Like New! $5550. 508-881-7798

**Chevy Impala** Wagon 1979, great work horse, 1 owner in use now high mi. $850 negotiable. 617-444-5653

**Chevy Iroc** 350, 1988 automatic, t-tops, loaded, 44 K mint! $8250. 508-651-3300

**Chevy Malibu** 1979, Hot! Hot! Hot! 1200 miles on this silver exterior new maroon interior beauty's powertrain 327ci/355 HP, 373 gears/ psi, B & M ratchet shifter, dual exhaust with cutouts and dumps, Eagle ST's, tinted windows, Hedman headers, Holley 650, Weiand Hi-rise, drive shaft loop, Crane cam, Sony quad am/fm cassette, documented and lots much more to list! Over $10,000 invested sell for $7500/best. Gotta Pay for Divorce!!! Please call Dan 508-966-4340.

**Chevy Nova** 1986 5 speed toyota engine, air. Runs Great! $2500. 508-651-0337

**Chrysler LeBaron** GTS 1986, all power, very good body & interior, needs engine work. $950/best offer. 508-668-7349 after 6pm

**Chrysler New** Yorker 1988, 1 driver, excellent condition, New tires, brakes, shocks. $4400. 617-899-0195

**Chrysler New** Yorker, 88, 6 cylinder, 62K, 1 owner, excellent condition, new tires, all power, air, tilt, cruise, $6,350. 508-529-4517

**Chrysler New** Yorker 1988, 1 driver, excellent condition, New tires, brakes, shocks. $4400. 617-899-0195

**Corvette, blue,** 1981, auto, t tops, good condition, clean. $11,000. 617-327-8964

**Corvette, 81,** white with red interior, glass T-tops, 41K original. Excellent condition. $13,500 or best offer. 508-222-0623 evenings

**Corvette 1984** stored, low mileage, alarm system $11,000. Call for info. 617-332-4038

**Corvette 1979,** 45K mi. on chassis, 200 mi. on hi-po 350 engine, automatic, air, ready for paint. $7200/best. 508-485-5084

## 100 American Cars

**Cutlass Cruiser** Wagon, 1987, Excellent condition, new tires, air, electric seats/locks/windows. 105K. $3500. 617-237-3751.

**Cutlass Supreme** Classic, 1988½, light blue, white vinyl top, air, stereo/tape, tilt, custom power package. Cream-puff 55K. $4850. 617-237-7151, eves best.

**Dodge Aries** 85 - 2 door, 77k, 4 cylinder, rebuilt top motor on 5/93, light blue exterior. Runs & looks great. $1250. Call 508-359-7935.

**Dodge Caravan** 85 SE, good condition. 115k mi., $2395 best. 617-329-5937.

**Dodge Caravan** LE, 1988, black with wood trim, 7 passenger, am/fm, air, cruise, alarm, power windows, locks and seats. Excellent condition, 50K, $8,000. 617-329-6721

**Dodge Charger** 1983, needs CV joint, $600/best. Call 508-651-1759

**Dodge Colt,** 1983, low mileage, $495 or best offer. 617-326-5077, 9am-4pm.

**Dodge Colt** 1983 standard shift, am/fm radio, rusty, high mileage, but runs well. $350. 508-877-4612

**Dodge Dynasty** 4 door sedan, 89, maroon air conditioned, stereo, very clean, $4990. Reconditioned & warrantied. Auto city. 508-879-4222.

**Dodge Dynasty** Landau 89, maroon, bluer burgundy interior, power windows, locks, cassette, v6 tilt, cruise, great shape $5990. Reconditioned & warrantied. Auto city 508-879-4222.

**Dodge Omni,** 1985, 4 door, auto, 70K, $1200/best. Call Pat 617-647-3827

**Dodge Omni** '79 Runs, needs work, best used for parts. $150/best offer. 617-891-9221

**Dodge 1988** Caravan SE, 6 cylinder, automatic, 7 passenger, AM/FM stereo cassette. Excellent condition 99K mi. $5500 508-359-5186

**Ford-Crown Victoria** 1986, 2 door, white, blue top, 104K, all power, cassette, mint condition, $3500, call Walter 893-6711, ext. 240, 9-5 pm.

**Ford Aerostar** XLT 1986, 2 tone, 2.8 V6, air, automatic power steering/brakes, stereo, runs great, looks great! $3500/best. 508-520-2331

**Ford Crown** Victoria, 89, 1 owner, only 47K, impeccable throughout, air, auto, stereo, exceptional. Need A Car. 449-2600.

**Ford Crown** Victoria 1983, fuel injected, new battery/ exhaust, runs great! $1100. 508-877-3135

**Ford Escort** 85- Fix/parts. Needs battery. Backfires. $400 best. 617-694-9714.

**Ford Escort,** 1987, 43K, automatic, air, nice condition, $2300. 508-429-1996.

**Ford Escort,** 1984, 72K, 4 door, new tires/exhaust. $500. 617-646-9742.

**Ford Escort** 1984 good, clean condition, 71k mi. $1200. 508-443-8962

**Ford Escort** LX 1990, 4 cylinder, automatic, air, am/fm cassette, 42K miles, excellent condition! $4395. Call 508-481-2442

**Ford EXP** 86, $550 as is. Good running condition. 508-568-0747

**Ford Fairmont** 1981, red, senior citizen original owner, auto, air, power steering/brakes, am/fm, 73K, needs no repair. Like new body. 508-435-3749

**Ford Fairmont** wagon, '78, 6 cylinder, am/fm, power steering/brakes, air, very low 52K miles. Looks/runs good. 617-893-0920. $1500.

**Ford Mustang** GT 1989 red, mint, 52 K miles, power windows power locks, sunroof $6800/best. 508-626-8204

## 100 American Cars

**Ford Mustang** LX, 1991, hatchback, 5.0, 5 speed, Texas car, 36K, red/gray, clean, adult owned, extras, warranty till 1996, not driven. $9750/best. 508-429-1692.

**Ford Mustang** 1966 - 6 cylinder, 1 owner, needs body work. $1500. 617-484-0838

**Ford Mustang,** 82, blue, 121K, 6 cylinder, 4 speed, must see. $500 or best offer. 617-576-0576

**Ford Mustang** LX Convertible, 1988, 5.0, red with white top, fully loaded, 69K, brand new tires, mint condition, $8,200 or best offer. 617-449-0447

**Ford Mustang** GT, convertible, 1988, 5.0, gray/black top, fully loaded, 39K, brand new tire, garaged, mint condition. $9500 617-894-7537

**Ford Probe** 1989. Great condition. Red, sunroof, air, am/fm cassette, tilt. $6450/best. 508-429-6260

**Ford Taurus** L wagon, 1989, pearl white with blue velour, air, V6, stereo, rear seat, 1 owner, reconditioned and warranteed. $5990. Fram Auto City. 508-879-4222.

**Ford Taurus** GL wagon, 1990, charcoal metallic with matching velour, air, cassette, power windows, seats and mirrors, air bag, 1 owner. $8460. Reconditioned and warranteed. Fram Auto City. 508-879-4222

**Ford Taurus** L wagon, 1988, silver metallic with blue velour, V6, air, stereo, power mirrors, 1 owner. Reconditioned and warranteed $5990. Fram Auto City. 508-879-4222

**Ford Taurus** GL wagon, 1986, mountain mist with matching tan interior, V6, power windows, seats, and mirrors, cruise, tilt, cassette, rear seat, 1 owner. Like new!! Reconditioned and warranteed. $4660. Fram Auto City. 508-879-4222.

**Ford Taurus** MTS wagon, 1986, burgundy with gray velour, air, cassette, power mirrors, roof rack, high miles but very clean. $2990. Fram Auto City. 508-879-4222.

**Ford Taurus** L sedan, 1990, black with red velour, V6, air, tilt, cruise, air bag, power mirrors. Reconditioned and warranteed. $5990. Fram Auto City. 508-879-4222.

**Ford Taurus,** 86, good condition, must sell, 92K, $2200 or reasonable offer. 617-327-2878 leave message.

**Ford Taurus**, GL Wagon 90, medium blue, all power assists, cassette, alloy wheels, $6990. Reconditioned & warrantied. Auto city. 508-879-4222.

**Ford Taurus** GL Wagon 89, pearl white/gray blue interior, rear seat, all power assists, roof rack. Immaculate. $7990. Reconditioned & warranlied. Auto city. 508-879-4222.

**Ford Tempo** LX, 92, loaded, brand new car at used car price! 2k original miles. $9288. Car Craft (508) 393-3933 or 842-3533.

**Ford Tempo** LX, 1986, red, 4 door, 47K, 1 owner, excellent condition, loaded $3000, 617-899-8285 eves.

**Ford Thunderbird** 1978, good condition, $750. 508-481-4506

**Ford Torino,** 72. Just over 100K, great for work or around town. V-8, runs good and body in good condition. Best offer. 500-852-0342

**Ford Turbo** T-Bird, 88, 5 speed, all options, Jo-Jack, power moon roof, 58K, $6000/best. 508-376-5215

**Geo Tracker,** 1990, 22K, 4 wheel drive, blue with white convertible top, 5 speed, mint. $8450/best 508-877-6716

**Grand Prix** 89, fully loaded, 69k asking $6999. 890-2000 ext 202 or 603-429-9555

**Jeep Cherokee** Laredo, 1991, loaded, auto $15,900. Len 508-842-3917

## 100 American Cars

**Jeep Dispatcher** 100, retired mail truck, 1975, 38K, auto, $900 or best. 508-667-7071

**Lincoln Town** Car 1988 68K mi. 1 owner, A-1 Condition. $7595/best. 617-756-1105

**Lincoln Continental,** 1991, excellent condition, $16,000. 617-762-1674.

**Lincoln LSC,** Mark VII, 85, 89K, good looking car, Charcoal gray, $3500, or best. 617-484-2770, ask for Bob

**Lincoln Town** car 1990 Signature series, loaded, gray with maroon interior, excellent condition. $14,000. 617-235-8555 ask for Lou.

**Lincoln Towncar** 88 Signature, loaded, excellent condition. 508-429-8713 after 6

**Lincoln LSC** 1988, 8 cylinder, new paint, 68K, gray/gray leather $8000. 617-325-0287

**Mercury Cougar,** 86, white with red leather interior, $1700 stereo, alarm, Motorola phone, only 38K, mint condition, must sell fast. $5800 or best offer. 617-769-3182

**Mercury Cougar** LS Coupe 89, mocha mist, 60k, leather interior, all power assists. $7450. Reconditioned & warrantied. Auto city. 508-879-4222.

**Mercury Cougar** XR7 1988 - 5.0 Liter, Black With Gray Leather Interior. Every Option Available, 75k. Mint Condition, In & Out! $6200. Call 762-9080

**Mercury Colony** 1986 park Wagon, 87K miles Good condition. 1 owner all power. $4200. 617-444-0666, leave message

**Mercury Grand** Marquis GS, 1989, auto, all power, 34K miles, always garaged, meticulously maintained, show room condition. $8950. 508-655-0250.

**Mercury Grand** Marquis LS 1987, 4 door, alarm, loaded, 41K. Excellent condition $7250/best. 508-653-7000

**Mercury GS** wagon, 1989, medium blue with dark blue velour, V6, air, power windows, mirrors and locks, stereo, 65K, 1 owner, excellent shape. Reconditioned and warranteed. $6990. Fram Auto City. 508-879-4222

**Mercury Marquis** Brougham 1986, 4 door sedan, fully equipped, 60k mi., excellent condition. Asking $2700. 508-520-3892

**Mercury Marquis** Brougham, 1982, runs good. $800 508-358-7618.

**Mercury Sable** GS Wagon 1988 maroon, 8 passenger, 55 K miles, runs great! $5700. 508-897-5411

**Mercury Sable** GS 1986, 4-door, 85K miles, windows, locks, air, very clean!. $3995. Car Craft (508) 393-3933 or 842-3533.

**Mercury Sable** LX Wagon 88, midnight blue, rear seat, leather, all power, digital dash, cassette. Reconditioned & warrantied. $6660. Auto city. 508-879-4222.

**Mercury Topaz** Sedan 1985 - 4 door, auto, air,. Only 60,000 original miles. $1995. Metro West Auto 508-872-0374.

**Mercury Tracer,** 89, 4 door, hatch, auto, power, air, cassette, 62K, $4000. 617-484-5615

**Mercury 84** Topaz, 2 door, excellent condition, no rust, $975. After 5, 820-8727

**Mercury 88** Topaz - 4 door, 50K miles, air, auto, $4000/best offer. 617-327-5505.

**Oldsmobile Cutlass** Cruiser station wagon, 1985, 117K, good engine, clean interior, exterior needs work, reliable transportation. $650 or best offer. 508-358-1165

**Oldsmobile Wagon** 1986, automatic, air, stereo cassette, the cleanest available low miles, asking $5995. Need-a-Car. 617-449-2600

**Olds Cierra** 1983 loaded, low miles, excellent condition! $2100/best. 508-872-7959 days, 508-820-4829 eves.

## 100 American Cars

**Olds Cutlass** Supreme 1985 2-door, 3.8 V6, air, stereo, tilt, 4 new tires, 1 owner, mechanically sound, very pretty car! $3295. 508-872-2277

**Olds Cutlass** cruiser 1986, V6, third seat, 80K, runs great. $2350. 617-899-2243.

**Olds Cutlass** Supreme, 1981, 93K original miles, excellent condition. Power steering/brakes, air, stereo, wire wheels, Chapman security, $2395. 334-4267.

**Olds Cutlass** 78 - V8, 97k, bucket seats/center console, interior in great shape, body solid. Runs Great! $750. 508-359-7935.

**Olds Cutlass** Supreme 1983 with 87 motor, good condition, 23k miles, new muffler $2800/best offer. Call 617-926-4638 after 6pm.

**Olds Cutlass** Ciera 84 - Auto, air, 6 cylinder, 98k. Needs valve job. $650. 617-926-4837.

**Olds Cutlass** Supreme 1991 - 4-door, air, automatic, power brakes/steering, power windows/locks, tilt steering, cruise, AM/FM stereo cassette, rear defog, 3.1 V6. $7995. 617-769-7061.

**Olds Cutlass** Broughm 1984 V8, auto, air, power brakes, stereo, lots of extras, 68K, $2,500 508-872-6130

**Olds Cutlass** 1989 Sierra, excellent condition, very low mi., fully loaded. Asking $7800. 617-648-4324

**Olds Delta** 88, 1984, 72K, most options, very clean, excellent condition, adult owned $2500. 508-429-1996

**Olds Firenza** 1985 automatic, 4 cylinders, 4 door, air, am/fm, 23K, $3400. 617-762-2942

**Olds Omega** 1984, air, am-fm tape, clean, rear defroster, 83k mi., $1300. 508-877-0231.

**Olds 1985** Cutlass Supreme, white, excellent condition. $3495/best. 617-890-6258

**Pontiac Bonneville** 1987, black, 4 door, air, AM/FM. 1 owner, excellent condition. $4500. 508-881-6751

**Plymouth Laser** RS, 1990, white, excellent condition, low miles, well equipped, asking $7,499. Call 508-897-0949. Barry

**Plymouth Reliant,** 82, 4 door, 4 speed manual, minor front end damage, new alternator, all new belts, 3 good tires, needs 1, includes full size spare and trailer hitch. $550 or best offer. 508-788-8017

**Plymouth Reliant,** 1985, 75K, air, very clean, runs great, 1 owner, $1700 or best offer. 508-429-1996.

**Plymouth Voyager** LE, 1984, auto, 7 passengers, 90K. Very dependable. $3300. 617-244-9184, eves.

**Plymouth Voyager** SE, 1986, 4 cylinder, 2.6L, auto, air, 95K, $3750. 508-655-3686.

**Pontiac Fiero,** 1988, 4 cylinder, air, white, alloy wheels, good condition, 55K, $3500. 508-875-1627

**Pontiac Fiero** 1986, V6, 90 K miles, 30K on new motor, all options, needs work $1200/best. 508-429-7496

**Pontiac Grand** Am, 86 - auto, V6, sunroof, air, cruise, power brakes/steering, am/fm cassette, alloys $2900/best. 508-520-0449, after 3pm.

**Pontiac Grand** Prix SE 1990, 3.1 liter V6, 2 door, 5-speed manual, white, every option. Looks & rides like new! 508-881-6312

**Pontiac Grand** Am, 86, air, stereo, new paint/tires/brakes, real clean. $2400/best. 508-668-9822, Joe.

**Pontiac Grand** AM SE 1987 - Coupe, V6, auto, air, power, sunroof. $3995. Metro West Auto 508-872-0374

**Pontiac Grand** Prix LE 1985, V6, 2 door, excellent condition, 87K miles, well kept. $2900. Call between 3-6pm. 508-481-0426

## 100 American Cars

**Pontiac Grand** Prix, 1983, runs and looks good, no rust, great 1st car. $650/firm. 508-879-1337.

**Pontiac Grand** Prix SE 1989, V6, 2 door, 10K original mi. Loaded. Garaged. $10,500/ best. 508-650-0416

**Pontiac LeMans** 1980, rebuilt motor, many new parts, good mechanical condition. $675/best offer. Call 508-429-5444

**Pontiac Safari** Wagon 1987, must see, mint, loaded, sunroof, 1 owner, all records, 3 seat., $5395. 508-875-1411

**Pontiac T-1000,** 1984, 36K original miles, 1 owner, new brakes & exhaust system, needs paint & body work. $500. Leave message, 508-897-3245

**Pontiac 6000** LE, 1983. Very good condition inside & out. runs excellent. $1700. Call: 508-877-8315.

**Pontiac 6000** Safari 1988, Rosewood, 3 speed automatic cruise, air, power locks, rear seat, rear defog. Very clean like new! Asking $4200. 508-653-1508

**Trans AM** 1984, white, air, all power, 47K original mi. $4250/best. 617-890-6258

**T-bird convertible,** 66, body reconditioned, mechanically sound. $7500 617-899-5299

**Cadillac Sedan** De Ville, 1983, all power, air, am/fm cassette, $1900 best, 617-969-6826 evenings, 617-439-3555 ext. 535 days.

## 102 Antique / Classic Cars

**Bugatti 1929** T35B Roadster, red with white pin stripes. Built on 66 VW. Very good condition. $5K (508) 562-5972 negotiable.

**Buick Wild** Cat convertible, 1970, 2nd owner, rare find, all power, air, garaged, looks & runs great. $2900, 617-323-8940

**Cadillac DeVille** 1962, 4 window 4-door hardtop. 45 K documented miles!! From Florida with all original paperwork. Rare factory air conditioning! Show trophy winner. Drives like brand new. $4500. 617-444-2384

**Chevy Nova** II 1967- 6 cylinder, excellent body, restored. $975/best. Call 508-278-5762.

**Dodge Coronet** 1969 coupe, tan color, 318 cubic inch engine. 67K mi. 617-237-6814

**Lincoln Towncar** 1975 - 28 K original miles, original owner loaded, pristine condition, always garaged. Asking $8000. 617-643-6129.

**Mercedes 1965** 190 4 door sedan, runs well, extra mounted snows, 2nd owner car. 104k original miles. $550 508-655-5706.

**Mustang Classic 67**, green, 8 cylinder, motor excellent, needs body work, 1 owner, always garaged locally. Serious Inquiries. Write: P.O. Box 38, Rockport MA 01966.

**Mustang 1966** - dark blue metallic, 6 cylinder, automatic, restored, 7k on engine, runs, drives, looks great. Very reliable. $3500. Frank, 617-527-5037.

**Oldsmobile Star** Fire coupe 1966, rust free car from North Carolina with NC title, excellent condition thruout! Red with mint black bucket seat interior, factory air conditioning. Priced to sell quick $3300. 617-444-2384

**Olds Cutlass** 1966, 60k mi. Excellent condition. $3500. 617-965-4135

**Pontiac 1973** LeMans, 4 door, 39K mi. $2500. 617-762-1195

**Pontiac Grand** Ville 1974, 4 door, 47k original miles, all power, mechanically perfect, leather interior, maintained & garaged by 1 owner. Asking $3000 (508) 879-2513 after 5 p.m.

**Pontiac Tempest** 1966, 85K original miles, runs good, $1100. 617-899-8417

## 102 Antique/ Classic Cars

**T-Bird 1960**, hardtop, excellent condition, power windows, dark blue/white top, rebuilt 390 engine, recent paint. $6700. 617-444-4048

**Volvo 1800** ES 1972 good condition, green with original tan leather interior. New clutch & engine overhaul. $5000/best. 508-877-7605

## 103 Four Wheel Drive

**Bronco II** Ed Bauer edition, 87, loaded, runs-looks good. Must see. $7295. 872-3738.

**Dodge Dakota** Pick-up 1988, V6, with meyers plow, automatic, 76K, red, good condition. $6500. Call (617) 893-1457 before 9pm.

**Dodge 1985** Ram Charger, 318 engine tow package, $2600. 508-653-6425

**Ford Bronco** II 1988. V6, 5 speed, 1 touch 4x4, 46K mi., air, white with blue, 1 owner, mint, garaged, $6000/best. Arlington, 617-646-2378

**Ford Bronco** XLT 1990, 5.8 liter V8 engine with overdrive, 5 year/50K mile warranty dated July 91, family car, 22,500 miles $16,000. 508-653-1637.

**Ford Bronco** XLT 1985, 4 wheel drive, automatic 5.8 liter high output V8 engine, air, stereo cassette, looks & runs excellent! $5495. O'Connell Motors 872-2277

**Ford Explorer** 1991. 4 door automatic, XLT, excellent condition, 80K highway mi. $11,800. Days 617-647-6613, eves. 603-882-3959

**Ford F-350** Pick-up, 1992, 4x4, 12,600 miles, 3 inch bodi-lift bed liner, 5 speed, standard $18,000 or best offer. Joe 478-5916.

**GMC Jimmy** 4x4, 1987, V6, great condition, loaded, 85k, 2 tone gray, recent tires & tune up, $4800. Call: 508-820-1707.

**Isuzu Trooper,** 1989 - air, 4 door, 5 speed, 49K miles, $8200/best. 508-650-1460.

**Jeep Cherokee,** 1985, V-6, 5 speed, radials, Very good condition. Must see to appreciate, make offer $4300. 508-473-8540.

**Jeep Comanche,** 1991, pick up, 4x4, 5 speed, loaded, mint.35K, $7750 or best offer 508-788-1845

**Jeep Wrangler,** 1990, 4 cylinder, hardtop, fog lights, Alpine stereo, $6000 or best offer, 508-683-5446

**Jeep Wrangler** 1988 6 cylinder, standard 5 speed. Runs excellent. $5500/best. 617-361-5617.

**Jeep Wrangler** 1989, looks & runs great, 5 speed, 3 tops, 67K mi. Moving, must sell. $6700. 508-634-1483

**Jeep Wrangler** 1987, 63 K miles, 4 wheel drive, stereo cassette, convertible & hard top, white with black top. Very nice condition. $5795. Call O'Connell Motors, 508-872-2277

**Nissan 4x4** pick-up, '90, V6, air, am/fm stereo, Alpine speakers, tubular bumper/steprail, bed liner, new shocks/exhaust, 19K miles, $8999. 508-651-2634.

**Suzuki Samurai** 1987 convertible, 5-speed red with black top, looks & runs good. $2295. 508-872-2277

**Toyota 1992** extra Cab 4x4 pickup, V6, power steering, brakes, automatic, cab, bed liner, hitch, 17K mi. $16,500/best. 617-891-6259

## 104 Imported Cars

**Acura Integra** LS, 1992, perfect showroom condition. 8500K, power sunroof, 5 speed, air, more. $12,750. 508-820-9348.

**Acura 1989** Legend Coupe LS, meticulously maintained, through dealer, gold, 5 speed, phone, CD player, 45K mi. $14,500. 508-653-9302

## 104 Imported Cars

**Audi 100** 1990 automatic, 46 K miles, sunroof, airbag, 1 owner. $13,400. Alan Auto Brokers, 617-461-0800

**Audi 5000S,** 1985, 92K miles, 1 owner, super condition, new exhaust system, water pump & fuel pump, $4000. 508-443-2914.

**Audi 5000,** 1980, auto, 99k, $995. 617-255-9064 after 3 pm.

**BMW -'87,** 325, 5 speed, 4 door, silver/black, 1 owner, show, mint condition, loaded, 48K, 357-1400, 617-729-3425

**BMW 1990** Convertible, 36k mi., light blue, navy top, navy leather interior. $22,000. 617-235-8281

**BMW 2002** 1973 - $1500. Great Body! Engine needs work. 617-326-0060.

**BMW 325i,** 92, excellent condition, like new, black, tan leather, sunroof, limited slip differential, air, am/fm cassette, 5 speed, $24,900. 508-443-0012

**BMW 535i** 1987, 87k mi., fully loaded, excellent condition. $9800. 508-653-3591.

**Chevy Beretta,** 90, Indy Pace car, excellent condition, loaded, power windows, doors, & trunk, sunroof, bright yellow, only 200 made for Chevy. $8,500, 508-660-7079

**Datsun 280Z,** 1977, good condition. 769-1442. 30,000 on motor $1800.

**Datsun 280z,** 1978, 4 speed, am/fm cassette,good running condition, many new parts to list. $2200 firm, Call after 6 508-478-5722

**Datsun 310** 1982, 5 speed, air, mint interior, good exterior, new brakes, car runs excellent! $850/best offer 508-877-6790

**Honda Accord** LXi 1989 4-door, 5 speed, air, power sunroof, excellent condition. $9595. 508-533-5502.

**Honda Accord** LX 1989 - 4 door, 5 speed, all power, excellent condition, well maintained, 55 K miles. $8000. Call 508-478-7209

**Honda Accord** LXi 1987 - 2 door, hatchback, 5 speed, air, cassette, power windows & locks. Clean! $4995. Metro West Auto 508-872-0347.

**Honda Accord** LX, 1988, runs and looks great, new clutch, tires, brakes. Steal at $4995. 508-435-7780, 617-226-2121.

**Honda Accord** 1984, 2 door, standard hatchback. 115k mi., maroon. $1450. 617-729-3845

**Honda Accord** EX 1990, full power, excellent condition, low mileage, Lojack, telephone. $11,700/best. Call 508-651-1971

**Honda Accord** 1982, Automatic, new tires, little rust, only 120k, runs new, $1450 Best. 508-278-7166.

**Honda Accord** LX 1989, AM/FM cassette, air, excellent condition. 68k. $8200. 508-683-4866

**Honda Accord** LXi 1987 - 2 door, hatchback, 5 speed, air, cassette, power windows & locks. Clean! $5995. Metro West Auto 508-872-0347.

**Honda Accord** 1982, hatchback, automatic, air, cassette, loaded. 1 owner. Spotless. Garaged. 40k actual miles. $4850. Call: 617-484-7085.

**Honda Accord,** 1979, 5 speed, good body & engine. $1200 617-648-4703.

**Honda Accord** LXi 1987 - white, hatchback, automatic, sunroof, power windows, am/fm stereo cassette, 120k highway mi., 1 owner, excellent condition! $4500. (508) 528-8736 after 6pm.

**Honda Accord** EX 1990, 5 speed, air, power windows/ power roof, excellent condition, optional phone, 68 K miles. $11,000. Call 508-779-5163

## 104 Imported Cars

**Honda Accord** LX 83 hatch, 5 speed, blue, power steering/brakes, air, cassette, 142k. New exhaust rear struts, waterpump in 92. Some rust bottom door edges. Occasional uneven idle & brake noise. Have new car, must sell. $1250, best. 508-655-4649.

**Honda Accord** 1983 4 door, good condition. AM/FM stereo. $1300. 617-648-7111

**Honda Civic** DX 1990, 38K miles, air, 4 speaker stereo, excellent condition, available June 23. $8000. 617-229-6801.

**Honda Civic** DX, 92, 5 speed, am/fm cassette, still under warranty, $9750, 508-881-5299

**Honda Civic** 86, excellent condition, 65K mi, cassette, $2600. 617-527-5895, eves.

**Honda Civic** 1990 hatchback, 4 speed, excellent condition, clean, 40k, am-fm, cassette. $5100 best. 617-964-3678.

**Honda CRX,** 1986, auto transmission, air, stereo, shiny red, 80K, excellent condition. $2,950. 508-653-9395.

**Honda Prelude,** 1983, red, body and interior very good condition. Needs engine work. $800. 508-655-4588.

**Honda Prelude** 1988, auto, 67K, air, new tires/muffler, am/fm cassette, moonroof, 1 owner.$6900/best 739-7405

**Hyundai, 90,** sunroof, air, new muffler, am/fm stereo. Low mileage. Runs great. $3500. 508-481-3259

**Hyundai Excel** GS 1991, auto, air, power steering & brakes, am/fm cassette, low miles, top condition, mangf warranty until '94. $5600. Call 617-484-5262.

**Hyundai Excel** 88, 2 door, red, 4 speed, 75k mi., clean. $1550. Call: Car Craft 508-393-3933.

**Hyundai Excel** 1991 - 12k mi. only, stereo, alarm, winter kit. Owner leaving country. $4800. 617-267-4409.

**Hyundai Excel** GL 1987 2-door hatch, 78 K miles, engine problems - not running $300/best offer. Call after 5pm, 508-562-6453.

**Hyundai Excel** GL '89 5 door, 5 speed, air, am/fm cassette new tires/exhaust 69K. $2500/best 485-7774

**Hyundai GL** 1989, low mi. nanny driven, white/blue cloth interior, excellent shape, 5 door hatchback, standard. $3000. 508-620-6818

**Hyundai GLS,** 87, immaculate, 4 door, auto, air, 79K, $1450/best 508-359-2958.

**Isuzu I-Mark,** 86, auto, 4 cylinder, 4 door, power steering & brakes, air, excellent condition, $2600 or best. 508-485-8204

**Isuzu Trooper** LE 1990, 4 door, automatic, loaded, excellent condition, 100k mi., $9500. 617-329-7777.

**Langer 6000** 1976, 110K, standard, $1795, 617-255-9064 after 3 pm.

**Mazda MX6** LX 1990 - Loaded, 2 Door, 5 speed, red, gray interior, air, cruise, 40k mi. $11,400. 617-788-4064.

**Mazda MPV** 1991: 18k, 6 cylinder, air, red with tan interior. Under warranty. Excellent condition. $14,500. Call 617-863-5198.

**Mazda RX7** GXL, 1988, 24K, like new, loaded, must see! $9,500 508-824-7238

**Mazda RX7** 1986. 51K original 1 owner mi., car has been garaged, babied, auto transmission, all goodies. $5795. 508-879-3959 days

**Mazda 626** 1987, 4-door, standard, stereo cassette, clean, cloth interior. $2450. Town Line Auto Sales, 508-485-4580

**Mazda 626** 1984, 4 door, automatic, air, am/fm, 150K highway mi., reliable. $1575. 508-443-0649

## 104 Imported Cars

**Mercedes '84** 300 DT, 1 owner, 99 K. $10,900. 617-237-1771.

**Mitsubishi Mirage** Turbo 1985, 79K miles, 5-speed, fuel injected, new clutch, new front brakes, beautiful interior, mint exterior! $1800/best. 508-877-6790

**Mitsubishi 3000** GT-VR4 1991, twin turbo, all wheel drive, 32 K miles, leather, CD. Excellent condition! $23,900. 508-443-1351

**Mitsubishi Cordia** L, 87, 5 speed, am/fm stereo cassette, 1 owner, like new, 36K. Must sell. $6000/best. 508-668-3504.

**Nissan NX** 2000 - 1991, white, T-tops, alarm, auto, 27k. $10,500/best. Call 508-870-0537.

**Nissan Sentra** 1985 automatic, cloth seats, new engine, stereo, runs great! $2500 Town Line Auto Sales, 508-485-4580

**Nissan Stanza,** 82, New clutch/muffler. Runs well. $900/best. 508-877-4908.

**Nissan Sentra** 1982 - Automatic, 4 door, power steering, new tires, brakes, nice clean car, would make Great Graduation Gift! Don't miss this one! $1350 best, 508-278-7166, or 528-7496.

**Nissan Sentra** SER, 1991, 46K, air, power moonroof, pull out CD player. Just tuned up. $9000. 508-473-1944

**Nissan Sentra,** 1986, excellent condition, 5 speed, am/fm cassette. Very clean. Take it home for only $1295. 508-460-0341.

**Nissan Stanza** 1990. Power windows, locks & mirrors. Silver, good condition. 1 owner. 30K mi. $7500/best offer. 617-729-2947

**Nissan Stanza** XE, 92, 15K, auto, air, am/fm, alarm, pearl, warranty, $10,900. 617-494-6885, 508-655-9907

**Nissan 1987** Pulsar SE, air, T-tops, 92K mi., good condition. $4400. 508-897-0618

**Nissan 200SX,** 2 door, 1985, auto, $1,700 or best. Excellent condition. 617-893-3554

**Porsche 914** 1972, willow green roadster, excellent original condition. 53K mi. stored winters, looks & runs great. Fun to drive. $7500. Call Jim 508-872-0597

**Renault Le** Car 1980, 2 door hatchback, 4 speed, $600 best. Call after 6 p.m. 508-872-3398.

**RX7, 1979,** excellent body, no rust, new paint, leather seats, needs major engine work. $500/best. John 617-271-3550 (W), or 603-878-2249 (H).

**Saab 9000S** Turbo, 88, 4 door sedan, silver, red leather, automatic, all options, $7990. Reconditioned & warrantied. Auto city. 508-879-4222.

**Saab 900** SPG Turbo, 1989, 3 door, black with gray leather, loaded, Like new, 52K miles. $13,500. Call 508-533-4889.

**Saab 900** Turbo, 1987, 3 door with hatchback, 16 valve, electric sunroof, auto with every conceivable option, meticulously maintained, always garaged, non-smoker, light blue pearl paint. Must see and drive to believe. $6300/best. 617-444-2384.

**Subaru GL** 4 wheel drive wagon, 87, absolutely beautiful. Automatic, air, power steering, power windows, locks, & mirrors, dark gray/ light gray cloth interior, 1 owner. $3995 . Framingham Used Auto 508-875-5045.

**Subaru GL,** 85, 4 wheel drive, auto, loaded. Selling fast at $500. Rear tail-light damage. 508-881-2619.

**Subaru GL** Wagon 1988 4x4 turbo, 5-speed, 57 K miles, silver, excellent condition loaded! $5995. Car Craft (508) 393-3933 or 842-3533.

**Subaru GL** Wagon 1985 excellent condition throughout loaded with options, have installed new major parts. very clean & dependable. $1850/best. 508-562-5804

## 104 Imported Cars

**Subaru GL** wagon, 1985, 5 speed, 112K, brown, $1100. 617-527-4392.

**Subaru GL** Wagon 4x4, 1986, 5 speed, air, 77 K miles, 1 owner, $3500. Alan Auto Brokers, 617-461-0800

**Subaru XT** Coupe, 1985, white, automatic, 84k mi., recent tires. $2795. Car Craft 508-393-3933.

**Subaru XT** Coupe, 86, air, am/fm tape, 89K, mint, $2000. 508-836-9986.

**Subaru Loyale** 1991 Wagon, 5 speed, 4x4, 13K mi. metallic gray, garaged, perfect. $10,000. Call 617-891-1274

**Suburu XT** Turbo 4x4 Coupe, 86, black, 52K, auto, loaded, $3695. Framingham Used Auto 508-875-5045

**Tercel, 81,** 2 door sedan, 5 speed, new parts. 108K. $800. 508-872-2776.

**Toyota, 1974** Corolla, standard, Asking $500 or best. 617-891-8490

**Toyota Camry** LE, 1986, automatic, air, power roof / windows, great condition, $4500. 617-899-7010.

**Toyota Camry** LE 1986, 5-door liftback, automatic, air, with every conceivable option including power sunroof. Perfect condition in & out. No rust ever. Must See! $4500/best. 617-444-2384.

**Toyota Celica,** 88, ST, excellent condition, white, 5 speed, air, alarm, 66K, $6100. 508-443-4186

**Toyota Celica** GTS, 1987, black with gray leather, 5 speed, 79K. $4750. Bill 508-881-6555, after 6.

**Toyota Corolla,** 1988, 59K, excellent condition, $5000. 617-648-4829.

**Toyota Corolla** FX 1987, 3 door hatch, 16 valve twin cam, 5 speed, flawless! $3300/best. 617-444-2384.

**Toyota Corolla** SR5 1985, 1 owner, 76K miles, factory electric sunroof, cruise, cassette. $3995. O'Connell Motors, 508-872-2277

**Toyota Corolla** SR5, 86. Perfect condition! Sporty red, 5 speed, 79,5k mi., am-fm cassette, 1 owner. $3900. Call 617-455-8394.

**Toyota Corolla** Deluxe 1991, automatic, air, 38K miles. $8995/best 508-429-1231.

**Toyota MR2** 1991, 5 speed, t-tops, air, cruise, power windows/locks, am/fm cassette, tilt, air bag, Lojack, phone, 16K, excellent condition $13,300. 508-443-6927

**Toyota Paseo** 1992, fire red, 5-speed, alarm, air, 11 K miles. $9995/best offer. 617-964-6311.

**Toyota Supra** 82, automatic, air, much recent work,clean, $3860. Reconditioned & warrantied. Auto City 508-879-4222.

**Toyota Tercel,** 87, 2 door coupe, inexpensive transportation, great mileage, 5 speed, stereo. Call Need A Car. 449-2600.

**Toyota Tercel** 1984, 5-speed, 111K miles, runs good $1275. 508-872-2277

**Volkswagon Rabbit** 1978, 81 K original miles, good condition. $695. Call 508-485-6810

**Volvo DL** Station Wagon '82 automatic, air, stereo, no rust, runs strong, beautiful car! $2500. 508-872-2277

**Volvo Station** Wagon DL 1983, 98k miles, auto, air $3000/best. 617-965-2584

**Volvo -740** Turbo Wagon, 86, 79K, auto, Gislaved snow tires, garaged, 1 owner, $7000 508-435-5935

**Volvo 1982** 240DL 4 door sedan, auto, air, 1 owner, excellent condition. $2000. 617-323-4202

**Volvo 240** wagon, 75, high mileage, body fair, engine good, new clutch, alternator, $800 or best. 508-881-8914

**Volvo 244** DL 1981 standard, sunroof, new clutch, stereo cassette, $2500. Town Line Auto Sales, 508-485-4580

## 104 Imported Cars

**Volvo 760** Turbo, 1986, silver, 4 door, fully loaded with sunroof. High mileage, excellent condition. $6300 best. Ask for Eugene, days, 617-254-7743, or eves 617-237-9723.

**VW Golf** GT 1987 Silver, 5 speed, factory sunroof, alloy wheels, 1 owner, asking $1500. 508-820-9554

**VW GTI** 1986, black, sunroof, 75K 1 owner adult miles, very clean & very nice! $3400, best. 508-278-7166 or 528-7496.

**VW Jetta,** 1986, 2 door, 5 speed, air, stereo cassette, sunroof. Just tuned & checked, new tires/brakes/ starter etc Runs great. Many miles $2200. 617-641-4781.

**VW Jetta** GLI 1987, 5 speed, sunroof, power window, alloy wheels, spoiler. A black diamond. $5995. Fram. Auto Sales. 508-875-5045.

**VW Jetta** GLI, 87, 4 door, black, 5 speed, air, loaded. $5995. Metro Brokers. 508-460-1400.

**VW Jetta** GL 1989, 62 K miles, automatic, air, stereo, factory roll back sunroof, white, very pretty car! $6495 OConnell Motors 872-2277

**VW Passat** GL Wagon 1990, excellent condition, 55 K miles, air, automatic, am/fm cassette. $9000 firm. Call 617-729-5531.

**VW Rabbit** GTI 1984, 5 speed, sun rool, air, very good condition. $1850 or best offer. 508-278-7166

**VW Rabbit** diesel, 1980, 1 owner car, very reliable, sunroof, needs no work. $875. 508-278-7166, 528-7496.

**VW Rabbit** 1981 very clean LS, nice, low mileage, summer car with sun rool. $1350. 508-278-7166, or 528-7496.

**VW Rabbit** 1980. Diesel, new battery, good tires, engine & clutch run well. $300. 617-926-4396 after 4 p.m.

## 106 Motorcycles & Mopeds

**Ducati 1978** 900 S.D. Darmah 13K kil., 2nd owner, rare, must sell, $4995/best offer. 617-646-8229.

**GSXR 750** Suzuki, 91, 8200 miles, excellent condition, tank bag & net, $5500 508-429-7496

**Harley Davidson** 1978 XLCR Cafe Racer, 4K mi., beautiful condition, $6995/best offer. 617-646-8211

**Honda Rebel** 450, 1987, excellent condition, 3,500 miles, $2500 508-881-6988

**Suzuki GS,** 550C, 1978, 6040 mi, mint condition. $600/ best. 508-460-0664.

**Suzuki 450** GS, 1980, 5K miles, comes with helmet. $500. 617-894-1082

**Suzuki RM** 125 1991. Low hrs. stored since Summer '92. $2000/best offer. 508-839-4175 after 6 p.m.

**Yamaha Maxim** 650, 1982, 6K mi, new battery. Adult owned. $1200/best. (617) 783-0341, 7pm-11pm

## 110 Pickups & Vans

**Chevy, 81,** 6 cylinder, C-14 pickup. Excellent condition, $2250/best.508-620-1144

**Chevy, 1986,** G10, handicapped wheelchair van, air, auto, dual batteries. Very clean. $7000. 508-870-5899

**Chevy Pickup,** 1979, w/utility body, standard, heavy duty, $1200/best. 617-924-6101.

**Chevy Step** Van, 1982, 18' CX aluminum body, 8.2 Detroit diesel, newly painted and well maintained. 76K. $12,500. 617-924-2735.

**Dodge Caravan** 1990 Cargo type, has side & rear door glass for visibility, V6, automatic, air, AM/FM, only 26 K miles. $8200 or reasonable offer. (Millis) Ask for Don Pichette 508-376-2985, Mon-Fri only.

## 110 Pickups & Vans

**Dodge Vista** mini Van, 1986, 7 passenger, automatic, air, power windows & locks, 1 owner, only 70k mi., Runs great. $3995. Fram. Used Auto Sales. 508-875-5045.

**Ford Aerostar** Van 1987, white, good condition, new tires. $3500. 508-879-3638

**Ford E-150** 1984, clean & runs great, mechanically sound. $2900. 508-653-0831

**Ford E-150,** 89, cargo van, 6 cylinder, auto, air, security package, white, $4995. Metro Brokers 508-460-1400.

**Ford F-150** XLT 1993, 4X2, V8, automatic, air, extended warranty, have Company truck, must sell. $15,000 firm. 508-872-6691 or 508-881-8380.

**Ford F-150** XL, 89, 4x4, 5 speed, V8, 2 tanks, 8 ft. bed, 67K highway, extras, mint, $8850, 508-478-9039

**Ford F-250** 1987, V8, automatic, stereo, 38K miles, 1 owner, excellent condition. $5295. 508-872-2277

**Ford F150** 1986, pick up, automatic transmission, 2 wheel drive, bedliner, stereo cassette, 79k mi., $4195. 508-358-4770.

**Ford Ranger** XLT, 88, 4x4, extended bed with Leer cap, tinted windows, cd player, custom rims, only 50k mi., immaculate condition. $7,700. 508-393-8001.

**Ford Ranger,** 85, 4x4 pickup, 6 cylinder 5 speed XLT alum wheels, xtra sharp, $4295. Metro Brokers 508-460-1400.

**Ford 1981** window van, 4 speed, new brakes & exhaust, very sound, runs great. $1650. 508-481-2976

**GMC Sierra** Classic, ½ ton pickup, 1986 V6, 4.3L, 4 speed, runs good. $3950. 508-435-4126

**Mazda 1986** Pick-Up B2000, SE5, excellent condition, 5 speed, 4 brand new tires. Must see. $2950. Call 508-460-0341.

**Nissan Pickup,** 86, 5 speed 1 owner, dark blue, great running & looking truck. $3695 Fram Used Auto Sales 508-875-5045

**Nissan Pickup** Truck 1986½ 65K mi., Tonneau cover, locking tool box, deluxe model, 1 owner, exceptional condition. $4295. O'Connell Motors, 508-872-2277

**Toyota, 1990,** 4 wheel drive, red, air, extended cab, liner, new topper/ tires/ shocks $10500 508-827-1319

**Toyota Pickup,** 1986, 5 speed, air, excellent condition, extended cab. Low mileage $2795 508-460-0341

## 112 Trucks, Heavy Duty

**Chevrolet Heavy-Duty** 3/4 Ton Pickup Truck 454 engine. Runs very well and doesn't burn any oil. $800. Call 617-527-7574 after 5pm

**Tractor/loader- Massey-Ferguson,** 42 HP, hi/lo range, PTO. Good condition. $3900. 1-508-278-5762.

## 114 Utility Trailers

**Enclosed Trailer,** 1986 Carmate, 7x12, very nice condition, low miles, dual axle, surge brakes, roof vent, set-up with shelving, workbench & draws, all removable, $1900. Call: 508-478-3325.

**WHEEL DEAL**
**$15.00**
**TO PLACE YOUR AD:**
**508-879-7355**
**617-487-7355**

# SEE HOW LOW YOUR PRICE CAN GO!
## DURING THE LONG PONTIAC • CADILLAC • GMC TRUCK

# TENT SALE

## NOW THROUGH MONDAY!

*Choose from over 300 new cars, trucks & vans specially ordered just for this event! Includes hard to find Sunbirds, exciting Grand Ams priced thousands less than other dealers...even Spring Edition Cadillacs with free Cabriolet roofs! Every car, truck or van will have our low dealer invoice clearly marked...find your vehicle & tell us what you want to pay! You'll be amazed at your savings!*

**DRIVE A NEW CAR OR TRUCK MORE OFTEN!**
At Long we have custom designed finance and lease plans that will allow you to drive a better equipped, safer and more highly technological new car more often at payments that fit your budget! Ask for details.

REBATES UP TO **$2000!**

FINANCING AS LOW AS **3.9%** On selected models with approved credit.

CADILLAC. CHANGING THE WAY YOU THINK ABOUT AMERICAN AUTOMOBILES.

SPECIAL SAVINGS ON NEARLY 100 USED CARS!

**NO** REASONABLE OFFERS REFUSED!

Pontiac GMC TRUCK

SAVINGS & SELECTION HAS MADE LONG #1 IN MASSACHUSETTS 1992 Pontiac retail sales!

**IT'S YOUR BEST CHANCE FOR ONCE-A-YEAR SAVINGS, THROUGH MONDAY NIGHT!**

**LONG** CADILLAC PONTIAC GMC TRUCK
ROUTE 135 • FRAMINGHAM, MA 01701
OUR 66th YEAR

508-879-1221 1-800-868-LONG
YOUR QUALITY VOLUME DEALER

BIG SELECTION OF FACTORY PROGRAM CARS!

**LONG OFFERS:**
- 66 YEARS OF FAMILY OWNERSHIP
- #1 PONTIAC DEALER, #2 GMC TRUCK DEALER, #2 CADILLAC DEALER IN MASSACHUSETTS+
- FLEXIBLE PURCHASE OR LEASE PLANS

+Ranking according to retail sales for 1993.

JUN 17 1993

# THE WINCHESTER STAR

1992 GENERAL EXCELLENCE AWARD, MASSACHUSETTS PRESS ASSOCIATION

VOLUME 112, NUMBER 24 | SERVING THE RESIDENTS OF WINCHESTER SINCE 1880 | THURSDAY, June 17, 1993


INSIDE THIS WEEK

## NEWS

■ **CLOISTER GARDEN SERIES** : The Boston Aria Guild will perform in concert on Thursday, June 24, 8 p.m., as part of this year's Cloister Garden Concert Series at the Parish of the Epiphany, 70 Church St. Entitled "Opera Galore!" this concert will feature Boston Aria Guild members Sue Ellen Kuzma, soprano; Gale Fuller, mezzo-soprano; William Cotten, tenor; and David Murray, baritone. They will be singing a selection of favorite arias and ensembles. They will be accompanied by noted pianist Michael Beattie. Composers to be performed include Rossini, Beethoven, Thomas, Massenet, Saint-Saens, Donizetti and Leonard Bernstein.

## SPORTS

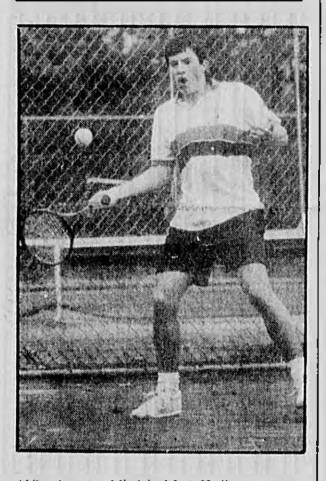

Winchester High's Matt Fuller captured his second consecutive boys state individual tennis championship with a straight-set win over Wachusett's Scott Lowder last Saturday at Longwood Cricket Club. The championship put the wraps on an outstanding scholastic career for the Dartmouth College-bound Sachem graduate. SEE SPORTS, PAGE 1B.

**TRANSFER STATION**

McKay Avenue, Winchester

**HOURS:**

Tuesday, Wednesday,
Friday & Saturday
8 a.m. to 4 p.m.

Thursday - 12 noon to 8 p.m.

## WHAT'S INSIDE


| | |
|---|---|
| BIRTHS | 8A |
| BUSINESS | 14A |
| CLASSIFIED | 9B |
| COMMENT | 10A |
| CROSSWORD | 8B |
| LIBRARY | 6A |
| EVENTS | 4B |
| LETTERS | 10A |
| OBITUARIES | 6B |
| POLICE LOG | 2A |
| REAL ESTATE | 13A |
| SENIOR NEWS | 4A |
| SPORTS | 1B |
| THINGS TO DO | 8B |


28 pages, 2 sections

50 CENTS


Harte-Hanks Community Newspapers


# Town Meeting wraps it up

By Stephen Olivieri
ASSISTANT EDITOR

Town Meeting has dealt with the remaining unresolved aspects of the town's governance, as it wrapped up at its June 14 session.

Among the issues tackled at the last session of Town Meeting were:

■ The Recreation Department was given $13,000 by Town Meeting for personnel to open up Wedge Pond Beach. "We have 50 acres right in the center of town and we don't get a thing out of it," said The Committee to Reopen Wedge Pond Beach member Clarence Borggaard.

The Wedge Pond committee had also been given the same amount last Spring Town Meeting but returned it when tests showed there were mutagens in the water. Board of Health and Wedge Pond committee member Randall Swartz said the Board of Health had "no health concerns in the opening of this pond...It's in excellent condition."

■ The remainder of the Fields Committee capital recommendations were accepted. The project includes $10,500 for the replacement of backstops at three ball fields. Capital Planning Committee Chairman Curt Jones said that the old backstops have sharp edges, holes big enough to allow balls to go through, and are in danger of collapsing.

■ The Fields Committee and the Toxic Waste Study Committee were both dissolved. A new field committee was approved consisting of the Department of Public Works director, Recreation Department director, athletic director, town engineer, an appointee of the School Committee, and an appointee of the Board of Selectmen. The new committee would consider implementing the recommendations made by the dissolved Fields Committee.

The toxic waste study Committee filed its one-year report on the status of toxic sites in the town. The committee advised the Board of Health, Conservation Commission, and Board of Selectmen to "keep the heat on" state regulatory agencies and private companies who dump toxic materials.

■ A proposal to change the Zoning Board of Appeals from 3 members to 5


**TOWN, see page 13A**

PHOTO BY ED HOPFMANN

**Dyan Leonard is the first woman to attain a full golf membership at the Winchester Country Club. She stands with her father, Eugene, just before teeing off for her first round of golf as a full member.**

# FORE-ging ahead

## Winchester woman tees off as full member

By Jim McKenzie
Sports Writer

Being outnumbered by men has never been a problem for Winchester resident Dyan Leonard.

Whether in the pool as an eight-year-old or in the board room as an executive, Leonard has always felt at ease in male-dominated groups. But when the Quantum account executive became the first female full member with golf privileges at Winchester Country Club (WCC), she was breaking new ground.

Leonard, 35, is the first woman to take advantage of the club's new gender-neutral policy, through which the club has relaxed its stance toward women full golf memberships. Until last year, the only golf memberships available to women were associate or junior memberships.

Last spring, WCC members voted to change the club's bylaws shortly after a gender-neutral policy was proposed. According to a country club source, other news stories have implied that the gender-neutral policy was instituted only after an Alcoholic Beverages Control Commission (ABCC) ruling that clubs could risk losing their liquor license if the club practiced gender discrimination.

In fact, said the source, Winchester was among the leaders in establishing a gender-neutral policy, changing the club bylaws well before the ABCC ruling went into effect.

Leonard, who played her first round of golf as a full member on Sunday, said the gender-neutral policy was better late than never. But she said she also felt that the club had a core group of members who were opposed to the policy.


**LEONARD, see page 12A**


# Fire Department to purchase engine

By Stephen Olivieri
ASSISTANT EDITOR

Town Meeting approved the borrowing of $175,000 to purchase a new fire truck but not before some members questioned whether the department was taking proper care of its existing vehicles.

The Fire Department will purchase a new 1,250 gallon per minute pumper, using five-year bonds. The new pumper will replace Engines 1 and 2, which are 1,000 gallon per minute pumpers.

The new purchase was passed by Town Meeting members by a vote of 133 to 2. As a bonding issue, the purchase needed 2/3 support (90 votes) to pass.

Fire Chief Charles McNutt told Town Meeting members that while Engine 1's mechanical parts were in adequate shape, the steel body on the engine, which was purchased in 1980, had rotted. "It's totally deteriorated. The body is gone," said McNutt.

Engine 2 has numerous mechanical problems. It was purchased by the town over 30 years ago.

Some Town Meeting members said the department had not gotten enough use out of the engine, which is 13 years old, and they questioned the maintenance of the engines.


**FIRE, see page 12A**


# Pappas provides counsel on housing for elderly

Brenda Pappas

By Stephen Olivieri
ASSISTANT EDITOR

Brenda Pappas remembers a phone call she received from an elderly Winchester resident who said her bathroom light did not work. Pappas thought she was sending one of her volunteer handymen out to change a light bulb; instead, the handyman found frayed wiring in the light socket was the problem, a serious fire hazard.

That elderly woman is one of many who have called on Pappas, the town's new housing counselor, for some housing assistance. Pappas, an Arlington resident with a background as a case manager for elderly housing, has been hired as a part-time employee to assist Winchester's elderly with their housing options.

Pappas said her job is to help the elderly in two ways: in cases where living at home is no longer a practical option for the elderly person, she provides a referral service for elderly housing; for those who do not want to leave their homes, she administers an Age-in-Place program.

The main component of the Age-In-Place program is the Handyman Program. Pappas utilizes an eight-man committee that does volunteer repair work for elderly, such as the woman with the wiring problem, who are incapable of doing it themselves. The repairmen, all Winchester residents, help mostly with minor safety repairs.

The goal of the upkeep project is to provide the minor, but essential, maintenance assistance that allows an elderly person to age in place. "It's for people who have no plans for leaving, who want to stay in their homes," said Pappas.

Some of the common projects tackled by the handymen, Pappas said, include smoke alarms, grab bars in the shower, or railings.

"It's seniors helping seniors. We've had some really great success stories. I'm keeping them busy," said Pappas.

Pappas said one member of the committee, a professional builder, has been invaluable to the program. Pappas jokes that handyman is not an accurate title for the semi-retired builder. "He's overqualified," she notes.

Pappas decides who receives the service based on the elder's condition, safety aspects, and size of the project. The elderly are asked only to pay for the material.

For larger repair projects, Pappas works as a referral to contact companies that will do the job at an affordable price. In these cases, the Council on Aging is sometimes able to offer financial assistance in hardship cases, through a private donation or public funding source.

Pappas cited one example of a woman whose bedroom window was rotted and close to falling out, a definite safety hazard. The job was too specialized


**PAPPAS, see page 12A**


**Safety tips**

According to experts, residents should take these precautions to avoid rabies:

- Children should be told to stay away from wild animals and to tell parents to report any encounter. Children should also only touch their own pets.
- Vaccinate all dogs and cats.
- Do not feed pets outside or leave pet food outside.
- Keep the lids to all garbage cans securely fastened and put trash out on the morning it is collected.
- Do not leave windows or doors open and have chimneys capped to prevent animals from climbing in.
- Avoid all wild animals, including baby animals, even though they may seem harmless.

# Threat of rabies looms large this summer for town

By Deborah Trask
EDITOR

A girl delivering newspapers barely noticed the small raccoon hiding lazily behind a chair, until she got close to the porch. But when she did, she told the first person she saw.

## NEWS ANALYSIS

Her quick action alerted the neighborhood and probably saved a smaller child from being bitten.

Rachel Quaday, 11, was delivering newspapers at around 5:30 p.m. on June 14, to the home of James Campo on Myrtle Terrace. After spotting the raccoon, she backed away from the porch very carefully just as I was walking back up the street from trying to pick up my daughter, Allison Trask, 5, from her babysitter.

I told her I would alert my neighbor and went in and called the police to take care of what appeared to be a sick raccoon. My babysitter had said Allie wasn't ready to come home and she would send my daughter up the street accompanied by her older daughter. I called her and said no, I would come back, armed with a large stick and walk Allison home.

Not too concerned, but definitely wary, I noticed the raccoon was no longer on the Campos' porch and


**RACCOON, see page 13A**


# Board of Health to hold rabies clinic

## Saturday, June 19

The Winchester Board of Health will be sponsoring a Rabies Clinic on Saturday, June 19 at the public works garage on Lake Street between the hours of 2 and 4 p.m. for DOGS AND CATS. The fee is $5.00 per animal.

It is extremely important that every domestic animal within the town be immunized against rabies. Since the rabies epidemic first began in Winchester there have been seven domestic animals exposed to rabid wild animals. Fortunately, each one of those animals did receive a rabies inoculation prior to the contact.

Massachusetts state law requires that both dogs and cats must be immunized. It is extremely important for your protection that your pet be immunized.

All animals must be on a lease or in a carrying case.

Board of Health Director Joseph Tabbi urges all residents who haven't taken advantage of the clinics to bring their pets and protect themselves from unnecessary exposure. The Board of Health has conducted two other clinics since the onset of rabies in Winchester and will continue to monitor the need in town, according to Tabbi.

# WINCHESTER NEWS

CONSOLIDATION SALE!!
WINCHESTER LOCATION ONLY
At Least 50% OFF Everything in stock
(cards & balloons not included)
Now through June 30
D.DUCK & CO.
532 Main Street • Winchester (617) 721-0546

Coming June 23rd
Gary OLDMAN Winona RYDER Anthony HOPKINS Keanu REEVES
BRAM STOKER'S Dracula
A FRANCIS FORD COPPOLA Film
LOVE NEVER DIES
WINNER OF 3 ACADEMY AWARDS
© 1992 Columbia Pictures Industries, Inc. All Rights Reserved. © 1993 Layout and Design
VIDEO HORIZONS SUPERSTORES
1201 Mass. Ave. Arlington 648-4336
342 Mass. Ave. Arlington 646-4945
600 Main St. Winchester 721-1422

EAST WOBURN PACKAGE STORE
287 MONTVALE AVE., WOBURN (next to White Hen Pantry)
OPEN MONDAY to SATURDAY 8 AM to 11 PM
SEAGRAM'S VO $12.99 1.76 Ltr. Final Cost After $4 Mail-In Rebate
BACARDI RUM $15.99 1.75 Ltr.
Seagram's "7" Crown $8.99 1.75 Ltr. Final Cost After $5 Mail-In Rebate
SMIRNOFF VODKA 80° $15.99 1.75 Ltr.
ZHENKA VODKA 80° $6.99 1.75 Ltr. Final Cost After $2 Mail-In Rebate
ALMADEN "Bag in the Box" $7.99 4 Ltr. Your Choice Rhine Rose Chablis Burgundy
KAHLUA $12.99 750 ML
CANADIAN MIST $13.99 1.75 Ltr.
DEWAR'S WH. LABEL or J&B SCOTCH $26.99 1.75 Ltr.
FETZER SUNDIAL CHARDONNAY $6.99 750 ML
BUDWEISER, Bud Dry or Bud Light $10.49 + Dep. 24 12 oz. cans Final Cost After $2.50 Mail-In Rebate
LITE or Genuine Draft $12.99 + Dep. 24 12 oz. cans
COORS, Light, Extra Gold or Coors $12.99 + Dep. 24 12 oz. cans
BECKS BEER GERMANY $18.79 + Dep. Case 4 - 6 pk bottle Light/Dark
St. Pauli Girl (Germany) $18.79 + Dep. Light/Dark cs 4/6 pk btls.
SAM ADAMS BEER or ALE $19.99 + Dep. cs 4/6 Pk. Btls.
CORONA (Mexico) $18.79 + Dep. cs 4/6 pk btls.

## FIRE LOG

**Monday, June 14**

**8 p.m.**
■ Engine 3 was dispatched to a brush fire at the Wildwood Cemetery. Firefighters extinguished the fire, which burned 2 acres. Engines returned to quarters at 10:40 p.m.

**3:07 p.m.**
■ Engine 3 and the ambulance were dispatched to a Main Street residence for medical aid. The ambulance transported the patient to the hospital. Engine 3 returned to quarters at 3:26 p.m.

**Sunday, June 13**

**8:09 p.m.**
■ Engine 3 was dispatched to a Sunset Road residence for an outside fire. Upon arrival, firefighters had a man extinguish a small fire he had started. Engine 3 returned to quarters at 8:20 p.m.

**3:18 p.m.**
■ Engine 3 and the ambulance were dispatched to a Converse Place business for medical aid. The ambulance transported the patient to the hospital. Engine 3 returned to quarters at 3:28 p.m.

**10:26 a.m.**
■ Engine 3 and the ambulance were dispatched to a Brookside Avenue residence for medical aid. The ambulance transported the patient to the hospital. Engine 3 returned to quarters at 10:43 a.m.

**Friday, June 11**

**6:50 p.m.**
■ Engine 3 was dispatched to Waterfield Road for a report of a fire. Firefighters found newspapers in a vending machine on fire. Firefighters used a booster to extinguish the fire. Engine 3 returned to quarters at 9 p.m.

**2:52 p.m.**
■ Engine 3 and the ambulance were dispatched to a Sheridan Circle residence for medical aid. The ambulance transported the patient to the hospital. Engine 3 returned to quarters at 3:10 p.m.

**10:53 a.m.**
■ Engine 1 was dispatched to a Squire Road residence for a report of a boulder hitting a house. Firefighters found a large rock had knocked off an air conditioner unit from its base. Firefighters shut off the power. According to fire reports, the rock came off the hill where a construction crew was working on a house on Vinson Circle. Engine 1 returned to quarters at 11:08 a.m.

**9:55 a.m.**
■ Engine 3 and the ambulance were dispatched to Stowell Road for a medical alert alarm. Upon arrival, the resident said she had tripped the alarm by accident. Engine 3 returned to quarters at 10:02 p.m.

**10:53 p.m.**
■ Engine 3 and the ambulance were dispatched to a Canterbury Road residence for medical aid. The ambulance transported the patient to the hospital. Engine 3 returned to quarters at 11:09 p.m.

**Thursday, June 10**

**11:12 a.m.**
■ Engine 3 and the ambulance were dispatched to a Hemingway Street residence for medical aid. The ambulance transported the patient to the hospital. Engine 3 returned to quarters at 11:35 a.m.

**7:56 a.m.**
■ Engine 3 was dispatched to the Town Forest for an outside fire. The engine was unable to reach the site. Engine S-7 was dispatched to the scene. Firefighters used a booster to extinguish the fire. The engine returned to quarters at 9 a.m.

**6:05 a.m.**
■ Engine 3 and the ambulance were dispatched to a Clark Street residence for medical aid. The ambulance transported the patient to the hospital. Engine 3 returned to quarters at 6:15 a.m.

**Wednesday, June 9**

**9:47 p.m.**
■ Engine 3 and the ambulance were dispatched to a George Road residence for medical aid. The ambulance transported the patient to the hospital for medical aid. Engine 3 returned to quarters at 9:55 p.m.

**4:41 p.m.**
■ All engines were dispatched to a Cardinal Street residence for a report of heavy smoke coming from a chimney. The homeowner was not home and firefighters used a ladder to inspect the house. Firefighters discovered the smoke was caused by a delayed ignition in the burner. Engines returned to quarters at 5:02 p.m.

**3:44 p.m.**
■ Engine 3 and the ambulance were dispatched to the Post Office on Waterfield Road for medical aid. The ambulance transported the patient to the hospital. Engine 3 returned to quarters at 3:56 p.m.

**1:12 p.m.**
■ Engine 3 and the ambulance were dispatched to a Salem Street residence for medical aid. The ambulance transported the patient to the hospital. Engine 3 returned to quarters at 1:28 p.m.

## POLICE LOG

**Monday, June 14**

**7:11 p.m.**
■ Officer Peter MacDonnell was dispatched to Grove Street for a sick raccoon in a backyard. The resident told police that the raccoon was rolling around in the yard. The officer observed the raccoon in a fight with a woodchuck. As he approached them, the animals rushed at the officer. The animals were both destroyed.

**6:12 p.m.**
■ Officer Kurt Ellis was in the Fells Reservoir along South Border Road when he noticed four persons trespassing on land owned by the Town of Winchester. Police saw one of the trespassers, a 27-year-old Wenham man, with a plastic bag, which he placed under a rock. According to police, the bag contained a green leafy substance that looked and smelled like marijuana. The Wenham man and a 28-year-old Washington Street man were charged with possession of a Class D substance. All four at the scene were charged with trespassing.

**Sunday, June 13**

**7:48 a.m.**
■ Officer Theodore Yeanacopolis was dispatched to Trinity Road for two raccoons in a fight in a front yard. One raccoon sustained massive facial injuries and was destroyed.

**Saturday, June 12**

**4:54 p.m.**
■ Officer Stephen Roche was dispatched to Wellington Road for a sick raccoon. The police found the sick raccoon on Brooks Road and destroyed the animal.

**3:24 p.m.**
■ Officer William O'Neil was dispatched to an assault and battery on Cambridge Street. Upon arrival, the officer observed a group of people hitting one another. A 59-year-old Everett Avenue man told police that he had been struck by a 17-year-old Rowley man. The Rowley man told police that he was involved in the incident and was placed under arrest for assault and battery.

**3:06 a.m.**
■ Officer Stephen Roche observed a suspicious van in a Lakeview Road parking lot. The officer saw a man with fresh lacerations on his nose and cheek exit through the driver's side door. As the officer approached the van, he observed a person lying behind the front seat of the vehicle. Police discovered that the man in the backseat had passed out. Another person was also found in the van. The three men, all from East Boston, were arrested after a check with dispatch showed that the plates on the van had been stolen from a vehicle in East Boston.

Little Green Landscaping
RED HEMLOCK MULCH
$35.00 per yd.
Pine Bark Mulch.....$27.00 per yd.
Screened Loam.....$23.00 per yd.
(617) 646-8580

White Mountains Crossroads
Be at the center of it all: unspoiled natural beauty, recreation and family attractions year round! Just 165 miles north of Boston.
GOLF • HIKING • FISHING
HISTORIC, SCENIC AND FUN FAMILY ATTRACTIONS
SHOPS • RESTAURANTS • LODGINGS • THEATERS
WRITE FOR FREE COLOR BROCHURE • CALL TOLL FREE FOR RESERVATIONS
IT'S RIGHT IN New HAMPSHIRE
TWIN MOUNTAIN
1-800-245-TWIN
Twin Mountain Chamber of Commerce Box 194SW• Twin Mountain, NH 03595

# New rash of rug thefts hits town and "flats"

By Stephen Olivieri
ASSISTANT EDITOR

Winchester police continue to attempt to solve a series of rug thefts after two more home break-ins struck Winchester residents in the past week.

Eleven more Oriental rugs were reported stolen last week from two houses when thieves entered the houses while no one was home. Police said the houses were located in the "flats" area of town.

A theft of 3 rugs was reported on June 10, and a theft of 8 rugs was reported on June 14. Police do not have a price estimate on the rugs.

Police are uncertain as to the exact time of the break-ins because the residents were away at the time of the break-ins.

On May 29, a Winchester woman was held captive in her house while thieves stole 24 Oriental rugs.

Police are not saying whether they think the thieves in the latest break-ins are the same people who held the woman hostage. Police from 13 suburban departments have formed an Oriental Rug Task Force to exchange crime patterns in order to find any common links between thefts. The FBI is also working on the thefts.

A rash of Oriental rug thefts have swept through suburban Boston over the last three years. The thefts have frustrated the police and fascinated the media and public as they enter homes and bypass radios, televisions, and jewelry while taking the rugs. The rugs are considered valuable because they are difficult to identify, expensive, and easily dumped on an international black market.

AMERICAN INDIAN ART
Pueblo Pottery, Kachinas, Rugs & Sand Paintings
We Accept Consignments
ALLIED TRADING CORP.
68 Leonard St. (rear)
Belmont, MA (617) 484-0534 (located behind the Write Source)

BILL (REAL ESTATE) CACI
"Your High Performance Realtor"
CAR PHONE
729-6200 • 974-2222
Associated with Ann Blackham Co. 729-1663
Certified Appraiser

Belmont Hill School
LACROSSE DAY CAMPS
Ages 10-18 Individual Instruction
Girls' Session - July 26-30
Boys' Session - August 2-6
All inquiries should be directed to:
BELMONT HILL SCHOOL
Belmont, MA 02178 Telephone School (617) 484-4549

# Police continue to investigate shooting

Winchester police are investigating the circumstances surrounding the death of a 27-year-old employee of N.P. Cleaners who died of self-inflicted gun wounds.

Police are investigating whether the 27-year-old Medford resident's death was an accident or a suicide.

Detective Lieutenant James Pierce said police received a call that someone had been shot at the Main Street dry cleaning establishment around 7:15 a.m. on June 10. An ambulance rushed the man, a long-time employee of the business, to the Winchester Hospital, where he was pronounced dead at 7:35 a.m.

According to police, there were a couple of other employees present when the man shot himself.

Pierce said the police would be talking with the employees and piecing together the background as they determine the nature of the death.

Stephen Olivieri

## CORRECTION

Due to a reporting error, an article in the June 10 Star misidentified the graduate playing with a yo-yo prior to receiving his diploma at the Winchester High School graduation ceremonies. The student with the yo-yo was Mark Waterbury.

REALTY WORLD®
WINCHESTER PROPERTIES
721-2311
REALTY WORLD

Home of the Week

Location! Space! Income! All in this big & bright 2-family on a dead end street just outside Winchester center. This is a great opportunity for investors or owner occupants. Let someone else pay your mortgage! $229,000

Agent of the Week

ALICE BURNS RUSSELL
Alice was born and raised in Winchester. She proudly follows in the footsteps of her parents, Edward and Abigail Burns. Alice has extremely strong ties in Winchester and plans to have a long and successful real estate career.

The right agent makes all the difference in the world.®

Winchester Star
Local office 27 Waterfield Road, Winchester, MA 01890
Main office 580 Winter Street, Waltham, MA 02154

(USPS 686-020)
The Winchester Star is published weekly on Thursdays at $20.00 per year ($34.00 out of county) by Harte-Hanks Community Newspapers, 580 Winter Street, Waltham, MA 02154, (617) 487-7200.
Second class postage paid at Boston, MA.
Postmaster: Send address changes to: The Winchester Star, Circulation Department, P.O. Box 9152, Waltham, MA 02154

Harte-Hanks Community Newspapers
A Division of Harte-Hanks Communications, Inc.

HOW TO REACH US

| | |
|---|---|
| Main Number | 617-487-7200 |
| Newsroom | 617-729-6100 |
| FAX | 617-729-3837 |
| Advertising | |
| Classified Ads | 617-487-SELL |
| Retail | 617-487-7259 |
| Real Estate | 617-487-7389 |
| Billing Inquiries | 508-820-7016 |
| Circulation | |
| Delivery, Billing | 508-879-0611 |
| Toll Free | 800-982-4023 |

Harte-Hanks Community Newspapers accepts liability for errors in type we set only to the actual value of space occupied by the error or, at our option, repeat publication of the ad with corrections. Where there are multiple insertions, our responsibility is limited to the first insertion only.

Harte-Hanks Community Newspapers
For subscription information, call
1-800-982-4023

# WINCHESTER NEWS

## Zoning Board grants approval for donut sign

By Stephen Olivieri
ASSISTANT EDITOR

After a year-long legal battle, Dunkin' Donuts has finally gotten a permit to erect a free-standing sign for its Main Street shop.

The Zoning Board of Appeals granted Dunkin' Donuts owner Anthony Pesce a special permit for a free-standing sign at its June 15 meeting. The 3 x 6 orange and rasberry internally illuminated sign will be placed upon an eight-foot pole. The pole will be located near the entrance of the parking lot, adjacent to the Bank of Boston property.

Pesce first appealed to the town for a permit for a sign for his business when it opened in February, 1992. His proposed 15-foot sign was rejected by the Zoning Board of Appeals as too tall. He returned to the board a month later with a different design but was told that under a previously unknown town bylaw -- which stated that any business within 40 feet of a public way could not have a free-standing sign -- he would not get a permit.

Pesce's attorney Patrica Donoghue appealed the case to the Massachusetts Land Court. She terminated the case when she reached a compromise with Town Counsel Wade Welch, which stated she could return before the Zoning Board for a special permit.

Donoghue argued before the board that the 3 x 6 sign was necessary to alert southbound drivers on Main Street that the shop was there. She said it was a matter of business and safety. She said drivers pass by the shop and never see it or stop suddenly to go into the lot. Donoghue added that any sign lower than 11 feet would block the sight line of customers pulling out of the Dunkin Donuts parking lot.

"You are on nearly on top of the site before you can determine, 'Oh, yes, that's where Dunkin' Donuts is,'" said Donoghue. She said the sign would be visible from 300 feet away.

In approving the permit, the Zoning Board disregarded a recommendation from the Planning Board to reject the donut shop's request. In a letter to the Zoning Board, Planning Board members reiterated that the sign violates town bylaws. They also stated that the 3 x 6 sign was "excessive in size" and presented an "overkill for an area of town already blighted by a mishmash of signage."

The three Zoning Board members disagreed, saying that a 2 x 4 sign would be "absolutely useless" because it would not be visible to drivers until they were too close. They also noted that the 3 x 6 sign was less than the maximum allowed by town bylaws.

"I'm very disturbed by the letter from the Planning Board," said member Ann Matarese. "I'm really surprised by that."

Planning Board member Joshua Alper questioned not only the Planning Board's letter but also the decision of the Zoning Board a year ago when it rejected the permit. "I can't understand why the board came to the conclusion it did a year ago," said Alper, who was recently appointed to the board.

In agreeing to the sign, Zoning Board members conceded that some type of free-standing sign was necessary for business and safety purposes and that a smaller or shorter sign would present other safety problems.

One resident spoke out against the approval of the special permit. Swanton Street resident Mary Ferris said it was important to "keep all of Winchester as esthetically beautiful as possible, which means no more new free-standing signs."

## ConsCom to visit well field site

By NEIL ZOLOT
SPECIAL TO THE STAR

· The Conservation Commission will visit the Lynch well field to determine if it is subject to its protection.

"It's a yes or no question whether the land is subject to our jurisdiction," said Chairman Andrew Hogeland at a June 15 public hearing on the matter. A request for applicability was filed by Robert Dewald of Horn Pond Brook Road.

· Applications were made in 1985 and 1986 and received a positive response, but the rulings expired after three years. "I assume we'll get a positive determination like last time," said Dewald.

Money for the renovation of the field was approved by Spring Town Meeting after a lengthy debate by a 109-35 vote. The plan calls for the extension of the current 3.2 acre Lynch Field into the well field area, a 3.97 acre of land under the control of the Board of Selectmen. The new field will cover 1.54 acres or 60,000 square feet, of the well field area.

The commission acceded to Dewald's request that the public hearing be continued at the next meeting June 28.

Commissioner Richard Maggio suggested that Town Engineer Jake Ciarcia accompany the commission. A woman in attendance said Ciarcia has no jurisdiction on a determination of applicability, only a notice of intent on a particular project, and Dewald's request was made without reference to a project.

Maggio responded that Ciarcia could shed light on the proposal to expand Lynch Field into the well field made at Town Meeting.

Hogeland added, "The site visit is to determine what parts are subject to our jurisdiction. We may find out more precisely when an application comes in."

**In other matters**

The commission approved plans by the Winchester Golf Course to groom two holes and bunkers. "There'll be no large movement of earth," said Golf Course Superintendent Daniel Higgins, "We're simply taking what's there and refurbishing."

Conservation Administrator Elaine Vreeland said the project was outside the buffer zone and would not affect wetland areas. She asked that hay bales and fences be placed around the work area to prevent soil runoff.

Vreeland also informed the committee that Amtrak will be spraying around its tracks this summer to prevent plant overgrowth. The spraying usually takes place in August, said Vreeland.

Approval of the herbicides is made by the state not local conservation commissions because tracks go through 352 towns, explained Vreeland. In the past she has informed abutters by mail, but the committee opted for notices in local newspapers and cable television stations, rather than mailings to over 100 abutters. No town boards are legally required to inform the public of the spraying, but the board feels it is a good idea, in part because the tracks are not completely fenced in.

"There are always holes in fences. If I had children and lived near the tracks, I'd want to be notified," said commissioner Bob Potter, "Even if there isn't a scientific risk, parents might be concerned."

The commission also directed that notices be sent to the Selectmen and Board of Health.


Our 25th Year of Excellence

*For 25 Years The Company Of Your Choice In Winchester And Beyond*

**WINCHESTER NEW EXCLUSIVE**
1st Ad. Custom 10 room, 4 bedroom, multi bath English style brick home situated on lushly landscaped grounds of nearly one acre on Myopia Hill. Features include central air, 1st floor bedroom or study, breakfast room, fabulous fireplaced family great room, wonderful living room fireplace that looks as if it was borrowed from a French chateau! **$940s**

**WINCHESTER NEW EXCLUSIVE**
1st Ad. Absolutely classic 5+ bedroom, 4 1/2 bath Colonial in absolutely pristine condition, updated w/ designer kitchen and new baths, large fireplaced master suite, 1st floor family/sunroom, wonderful rec room, 2 car garage and separate office or au pair suite, beautiful landscaped, fenced-in yard, desirable Flats location, many, many amenities. **$590s**

MEMBER RELO - the WORLD LEADER in relocation.

RELO WORLD LEADER IN RELOCATION

ANN BLACKHAM & COMPANY, INC.

REALTORS • Established 1968
"Leading The Way Through The 90's"
9 THOMPSON STREET, WINCHESTER • 729-1663

THE REALTY G·U·I·L·D

HomeView MEMBER BROKER

The best of Eastern Massachusetts Independent REALTORS®



Harte-Hanks Community Newspapers
508-879-7355 or 617-487-7355

HUNNEMAN & COMPANY
Residential Real Estate
3 Church St., Winchester, MA 729-7290
COLDWELL BANKER
Expect the best.®
Carole A. Brousseau, Manager

# SENIOR NEWS

FROM THE JENKS CENTER

## Fun for all at strawberry festival /fashion show

The Strawberry Festival held annually at the Jenks Senior Center has traditionally been a great success. Seniors, enjoying socializing with good friends, always like greeting the summer season with that most delectable of summer treats, old-fashioned strawberry shortcake.

This was especially true of this year's affair. The shortcake was delicious, the table arrangements and decorations were handsome, the service was faultless! In addition, there was the fashion show. Clothing in the very latest styles, provided for the occasion by Betsy's of Winchester, was modeled by seniors and by staff members of the center. Appreciation and thanks are extended to Marion Pirani and Pauline Lombardi, who were in charge of the program, as well as to all the members of the recreation committee who assisted in putting on this gala affair.

## Financial planning seminar

Eric D. Marder, financial consultant for John Hancock, will conduct a seminar on financial planning called, "Golden Rule of Retirement Plan Withdrawals," with emphasis on the magic of convertible bonds and other strategies of special benefit to retirees and those about to retire. Sponsored by the Education Committee at the Jenks Center, this presentation will be given Friday, June 18, at 10:30 a.m. No sign-up is required.

## Last call for Rockingham Park

A day trip to Rockingham Park, Salem, N.H., is planned for Thursday, June 24, at a cost of $29 per person. The tour includes: admission and program, buffet lunch at the park, souvenir group photo, race dedication, and deluxe motorcoach transportation by G & W Tours.

The bus will leave the Jenks Center at 10:30 a.m. and returns at approximately 6 or 6:30 p.m. Sign up now at the Jenks Center. Checks should be made payable to: WSA Recreation. Viola Duros and Cassie Gountanis will conduct the trip.

## Italian culture group plans pot luck lunch

The Italian Culture Group will meet at 1 p.m., Monday, June 21, at the Jenks Center, for a pot luck luncheon. This will mark the last meeting for the season. Reservations are required for attendance. These may be made with one of the following individuals: Victoria Capone (729-2079); Mary Falzano (729-6093); or Fran Covino (729-3606). Everyone is welcome, but reservations are necessary.

Pictured are the members of the Winchester Seniors Association's Recreation Committee who were involved in the recent successful Strawberry Festival and Fashion Show, at the Jenks Senior Center: front row (l. to r.) Pauline Lombardi, Frances Sellitto and Cassie Gountanis; rear, Mary Meader, Marian Pirani, Olga Marrocco, Viola Duros, Mark Lombardi, Victoria Capone, William Ercolini and Elaine Fitzgerald.

## New medicare benefits available

In its spring newsletter, the Health Care Financing Administration advises that there are two new Medicare benefits available as of May 1: flu shots and therapeutic shoes for patients with severe diabetic foot disease. These two important preventative measures will prove to be of great value for millions of Medicare beneficiaries. These benefits were added to Medicare benefits as the result of studies performed demonstrating the effectiveness of flu vaccine in averting hospital admissions caused by pneumonia, and the cost of therapeutic shoes for Medicare beneficiaries with diabetes.

## Home health care services

Home health care services are important because they may be the best type of care for a patient. The advantages of home health care include: privacy, convenience, comfort, shorter recovery time, and lower cost. Home health services may include: intermittent skilled nursing care, physical or speech therapy. When a patient requires any of the above services, Medicare may also cover: occupational therapy, medical social services, home health aides, medical supplies, durable medical equipment. For services to be covered, these four conditions must be met: a physician determines the patient needs home health care and sets up a home health plan for the patient; the patient is confined to his/her home; the home health agency participates in Medicare; the care the patient needs includes intermittent skilled nursing care, physical therapy or speech therapy.

Home health care services may be paid under Medicare Part A or, for those beneficiaries who do not have Part A, under Medicare Part B. Medicare pays for the full approved cost of all covered home health visits. There is no deductible or co-pay for these services.

## Upcoming events

Thursday, June 17, there will be a keep well clinic with health benefits counselors in attendance at the Jenks Senior Center, 9:30 to 11:30 a.m.; line dancing is at 9:30 a.m.; bridge, 12:30 p.m.; recorder practice, 1:30 p.m.

On Friday, June 18, exercise class is offered, 9:30 a.m.; there is an education committee program on finances, 10:30 a.m.; eating together, noon; and line dancing, 1:30 p.m.

Monday, June 21, the center offers exercise class, 9:30 a.m.; ceramics, 10 a.m. Health Committee meets at 10:30 a.m. Group experience is at 11:30 a.m.; eating together, noon. Italian culture group has its last meeting of the season with a pot luck luncheon (reservations necessary). Line and ballroom dancing are at 1 p.m.

Tuesday, June 22, there will be a C.O.A. meeting, 9:30 a.m.; yoga and creativity, 9:45 a.m.; crafts and stitchery, 1 p.m.; recorder lessons, 1 p.m.

Wednesday, June 23, features exercise class, 9:30 a.m.; Swinging Seniors, 10 a.m. to noon; eating together, noon; games day (cribbage, cards, scrabble, chess, Rummikub), 1 to 4 p.m.

Thursday, June 24, there will be a newsletter mailing, 9 a.m.; mall van, 9:30 a.m.; Thursday line dancing, 9:30 a.m. The bus for the Rockingham Park trip leaves Jenks Center at 10:30 a.m. Bridge will meet at 12:30 p.m.; recorder practice at 1:30 p.m.; "Ageless Follies" will be shown on Channel 19 at 8 p.m.

Friday, June 25, there's Bingo at 1:15 p.m.

## Eating together menus

Seniors should remember to sign up the day before the meal, by 11 a.m., and let the desk receptionist know if transportation is needed. The meal is served at noon. Newcomers are always welcome.

Friday, June 18: stuffed cabbage, rice, mixed vegetables, rye bread, oatmeal cookie, milk.

Monday, June 21: garden vegetable soup with crackers, chicken salad sandwich on braided roll, macaroni salad, chilled fruit, milk.

Wednesday, June 23: oven roasted chicken leg, mashed potatoes, Scandinavian vegetable blend, cranberry sauce, wheat bread, milk, chilled fruit.

## Orthographers at work on Town Day

By Leonor Rich
SPECIAL TO THE STAR

On Town Day, 33 very enthusiastic fourth, fifth and sixth graders from the town's public, parochial and private schools came to the Jenks Senior Center to exercise their spelling skills. Parents, grandparents and friends gave complete support as the children tackled seriously the orthographic tasks. First and second prizes were awarded at each grade level, consisting of certificates valued at $15 and $10 dollars to be exchanged for books of winners' choosing at Book Ends in Winchester. Winners were: grade 4, first prize, Edward Tournier, Lynch School; second prize, David Hyde, Lincoln School; grade 5, first prize, Michael Breen McKay, Vinson-Owen School; second prize, Jonathan Bran, Vinson-Owen School; Grade 6, first prize, Afsoon Afshar, McCall Middle School; second prize, Amanda Corbett, McCall Middle School.

In Grade 4, the word that caused some fall-out in the line was "handkerchief." Grade 5 stumbled over "lieutenant." The demon in grade 6 was "competition."

Congratulations are extended to all the participants in this annual activity sponsored by the Winchester Seniors Association. Children at the fourth grade level comprised 60 percent of the contestants, handling the spelling with a high degree of acumen. Eight participants in grade 5 and six students in grade 6 demonstrated their skills in a commendable manner.

It is far more difficult to spell orally than it is to be able to see the word in writing.

Polly McGuigan coordinated the spelling bee for the eighth year, assisted by Dr. Leonor Rich, Mary Kelly, Sylvia Saslow, Elaine Delaney, and John and Ruth Null.


Belmont Hill School
BASKETBALL DAY CAMPS
Ages 10-18 Individual Instruction
Boys' Session - July 12-16
Girls' Session - July 19-23
All Inquiries should be directed to:
BELMONT HILL SCHOOL
Belmont, MA 02178 Telephone School (617) 484-4549

BURN MORE FAT THAN RUNNING 29 MILES!!!
"I've lost 32 lbs in 35 days and 5" off my waist." Ed Mills Swampscott
IN 30 DAYS YOU CAN LOSE UP TO 30 LBS FOR $30
It's fast, safe, and effective.
It's so simple, and here's how it works.
YOU TAKE 2 GREEN TABLETS AND 1 BEIGE TABLET, 2X'S A DAY.
ONCE AT 10 am AND ONCE AT 3 pm
THAT'S IT!
It burns fat like nothing else available today. It also gives you tons of energy! There's no risk involved...We take full responsibility for our product. Satisfaction guaranteed or your money back. This is a special offer and only available through the newspaper.
CALL NOW!
ED 1-800-827-7755
SHEILA 1-800-838-3811

Get your daily bread a little earlier.
Why wait to go to the bank, when you can come to the Winchester Savings Drive-Thru at 7am? From June 1st through Labor Day we're extending the hours at our Main Street office to make banking more convenient than ever.
Our new Main Street Drive-Thru hours are:
Mon-Wed: 7 am-5 pm
Thurs-Fri: 7 am-6 pm
Saturday: 8 am-12:30 pm
Wake up to a better way to bank at Winchester Savings.
Winchester Savings Bank
Winchester: 661 Main St., 278 Washington St.
Woburn: Star Market Shopping Center, 344 Cambridge Rd.
Equal Housing LENDER
Member FDIC/DIF

DISCOUNT OIL
.79 9¢ per gallon
150 gal. min. C.O.D.
933-0156

Wheelchairs
By Everest & Jennings
Sales & Rentals
Cradock Apothecary
44 High Street, Medford
396-1500
22 Church St., Winchester
729-1500

Over 80 Dealers at
The Boston Antique Center....
Boston's only quality Antique Center
Event Hours: Friday 10 AM-7 PM, Sat. 10 AM-7 PM, Sun. Noon-6 PM
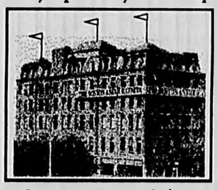
Located at 54 Canal St. Downtown Boston 617-742-1400 Rte. 93 (S) take Haymarket Square Exit Rte. 93(N) take North Station Exit. Ample parking in area.
Invite you to a 3 day
Special Summer Showing
Friday, June 25-Sunday, June 27
Discounts up to 20% on select items

Chiswick Park Theatre
Presents
Children's Theatre
in association with Papa Gino's, Harte-Hanks Community Newspapers, Dansco, T.J.Maxx
LANDIS & COMPANY Theatre of Magic
The Great Vaudeville Magic Show
Illusion, special effects, comedy and music - as seen with Boston Pops!
&
YATES MUSICAL THEATRE
The Wizard of Oz
Saturday, July 10
Alice in Wonderland
Saturday, July 24
Original music of these classic tales that will delight children of all ages!
Shows 10:00 a.m. & 1:00 p.m. – Order Now!
Call (508) 443-5550
490 Boston Post Road (Rte. 20) Sudbury

JUNE IS HITCHCOCK MONTH
HITCHCOCK CRAFTED BY HAND SINCE 1862
SAVE 30% to 50%
Now is the time to save on this group of classic Hitchcock favorites. All hand-crafted in the tradition of quality Hitchcock is known for!

HOURS: Mon., Tues., Wed., Sat. 10-5 Thurs. & Fri. 10-8 Sunday 12-5
The HITCHCOCK Store
American Traditional Home Furnishings
Route 27 SUDBURY (508) 443-8907
711 Main St., Rte. 123 NORWELL (617) 659-7558

REAL ESTATE UPDATE
ANN BLACKHAM, CRB, CRS
WHY A TITLE SEARCH?
QUESTION: Why is a title search necessary when you buy a home?
ANSWER: Skipping the title search is like buying a new car without a warranty — except the stakes are higher. Although you may be the only buyer, others may also claim rights to the property. There may be an easement to restrict the use of your land or unpaid taxes. An heir to a former owner may claim a share of the property. A title search will check for any such possible claims and determine if the title is clear. Your deed does not eliminate claims that others may have. It simply transfers the seller's right of ownership to you.

A TITLE SEARCH will check for "clouds" on the title, such as unpaid taxed or other claims.
Our 25th year of Excellence!
ANN BLACKHAM & CO. REALTORS
9 THOMPSON STREET, WINCHESTER
729-1663
For all your Real Estate Needs!

# WINCHESTER NEWS

## NESWC hires management team

By Dave Denison
ADVOCATE STAFF WRITER

The 23 area communities that are part of the troubled North East Solid Waste Committee (NESWC) have taken a new turn in the long and winding road of public-private partnership.

The NESWC consortium, a partnership of towns and cities that includes Winchester, announced the selection this week of Environmental Futures, Inc., a Boston-based environmental firm, to take over management and strategic planning for NESWC's business: the incineration of solid waste at a privately owned and operated waste-to-energy plant in North Andover.

In the past, NESWC has been led by an executive director working with a small staff in a North Andover office.

The decision to hire a management firm instead of a new director is part of a NESWC reorganization that began earlier this year. NESWC reorganized last month, setting up a 23-member Board of Directors with one member from each community and Arlington town manager, Donald Marquis as chairman.

Marquis pushed for the hiring of a private firm, arguing that the job of managing what amounts to a multi-million-dollar solid waste business is too much for the NESWC office as formerly set up.

Under the new agreement, Steven M. Rothstein, President of Environmental Futures, will assume the role of executive director of NESWC and will work with a senior project manager, an office manager and other staff assigned to NESWC's work. The office will remain in North Andover for the immediate future, Rothstein said this week.

The incinerator that was funded by NESWC in the mid-1970s to handle the communities' trash is owned and operated by Massachusetts Refusetech, Inc. (MRI), a subsidiary of Wheelabrator Environmental Systems, of Hampton, N.H.

NESWC communities have had a troubled relationship with MRI, as the company has won greater payments from the communities for trash-burning since the onset of the New England recession brought MRI lower prices for the sale of energy.

"It's a monumental task, but also a monumental opportunity," Rothstein said, in discussing the challenge for his company in managing the NESWC-MRI relationship.

Rothstein said the NESWC contract, which requires communities to bring a guaranteed annual tonnage of trash to the incinerator puts the communities at a disadvantage as recycling and economic slowdown result in less trash in area towns. "That's a critical issue," Rothstein said, of the guaranteed tonnages, also known as "put or pay" agreements.

Rothstein said his company specializes in environmental and energy-related work for both public and private clients.

With now-Congressman Joseph Kennedy, Rothstein co-founded the Citizens Energy Corporation in the 1970s, a non-profit that was set up to provide energy assistance to low-income families.

Rothstein said that, though the arrangement between municipal governments and the MRI waste incineration company has been uneasy, "the concept of NESWC was very pro-active — in line with some of the current thinking about entrepreneurial government."

He said the NESWC challenge reminds him of the aphorism "for every complex problem there's a simple answer — that is always wrong." He added, "For this complex problem I don't think there is a simple answer."

Among the challenges facing the NESWC management are:

- Keeping a steady stream of trash going to the incinerator, possibly through recruiting new communities to join the consortium;
- Keeping the tipping fees that are charged to the towns for disposing of trash from escalating beyond the current $70 a ton average;
- Coping with a contractual agreement with New England Power that keeps the price of the incinerator's energy low;
- And facing another possible battle with MRI over the disputed question of whether the town's trash is burning hotter and thus causing added maintenance costs at the incinerator.

The 23 NESWC communities are: Acton, Andover, Arlington, Bedford, Belmont, Boxborough, Burlington, Carlisle, Dracut, Hamilton, Lexington, Lincoln, Manchester, North Andover, North Reading, Peabody, Tewksbury, Watertown, Wenham, Westford, West Newbury, Wilmington, and Winchester.

## Eating better – living better

The American lifestyle seems busier and more demanding than ever with people juggling increased family and professional responsibilities. In the daily bustle, its easy to let healthy eating habits fall by the way side, but in the long run, it will catch up with you.

Who has time for thinking about eating healthy, losing those few extra pounds, counting grams of fat, or getting enough beta-carotene? Certainly not you. So you continue with skipped meals, too much coffee, your cheeseburger and fires lunches, trips to the vending machine for chocolate — and you feel lousy. You tell yourself that next week you'll be less busy and will take time out to eat better.

Stop! You've got to stop waiting for next week to come and recognize that good nutrition and healthy eating doesn't have to be complicated, time consuming, or boring. The first step is to build your diet with foods high in complex carbohydrates (which give you energy to get through your exhausting schedule) and low in fat (which slow you down). Complex carbohydrates are found in foods such as whole grain breads, pasta, cereals, rice, and low fat crackers.

The American diet is typically high in fat which leads to greater incidence of health problems, such as heart disease, as well as a life-long struggles with our weight. Every gram of fat has 9 calories (carbohydrates have 4 calories per gram) so when you cut the fat out you decrease you overall calorie intake and this leads to weight loss.

Let's look at breakfast as an example of how some simple changes can make a major difference in our lives. A quick breakfast of an English muffin or toast with jam and a glass of orange juice contains 4 grams of fat, lots of complex carbohydrates and about 200 calories. By comparison, a single glazed donut has 230 calories and 12 grams of fat.

The second step in a nutrition plan is to stock up on fruits, vegetables, and salads. These foods are packed with vitamins and minerals which help your body get the most energy from foods. They also are high in carbohydrates and very low in fat.

For a healthy lunch try low fat yogurt, fruit, sandwiches with lean meat such as turkey or sliced chicken, grilled chicken sandwiches, or salads with lite dressings. For a topping, use lettuce, tomatoes, and mustard (which has 15 calories in a tablespoon as compared to mayonnaise which as 100). For a comparison, a Deluxe cheeseburger has 560 calories and 33 grams of fat while a grilled chicken sandwich has 310 calories and 9 grams of fat.

The lowest fat meal for some people is not to eat lunch at all, but that usually backfires by the end of the day. These people usually find themselves hungry at 6 p.m. and spend most of the night overeating.

For snacks to fill in between meals, fruits, pretzels, and popcorn are the best. One ounce of lite popcorn or pretzels has less than 100 calories or 1 gram of fat. The chocolate candy bars we eye in the vending machines have 300 calories and 20 grams of fat.

The eight hours a day we spend at the office can not be viewed as a separate part of our lives. What we do between 9 and 5 effect us 24 hours a day. By eating healthy at work, you will find you're more productive and have more energy all the time.

*Helen Long is a registered dietician for the Winchester Hospital.*


MATERNITY OUTLET
Largest Inventory • Lowest Prices
40% off
ENTIRE STOCK
with coupon
NATICK (508) 653-5189 Across From Loehmanns FRI-SAT-SUN
READING (617) 944-7074 Opening May 22 Next to Frugal Fannies FRI-SAT-SUN
AVON (617) 424-7094 Industrial Park SAT & SUN
HH

CENTRAL NEW ENGLAND DISTRIBUTING
NKBA

✔Kitchen and Bath Cabinets
✔Countertops - Custom, Post Form, and Solid Surface
✔Newly Remodeled Showroom open to the public
✔New England's Largest Wholesale Distributor of Timberlake
✔Free Design Service
✔Free Delivery
924-6752
14 Calvin Rd., Watertown
TIMBERLAKE CABINET COMPANY

WESTON NURSERIES
FATHERS DAY SALE
Saturday June 19 through Sunday June 27.
GREAT TIME TO PLANT.
GREAT SELECTION OF FRESH, MASSACHUSETTS-GROWN PLANTS.
GREAT PRICES.
DADS LOVE TRAINS
Come visit our brand new, Miniature Garden Railway and register Dad to win one of his own, installed in your yard. Prize drawing to be held on Labor Day.

WESTON NURSERIES SUMMER-FLOWERING AZALEAS
Lemon Drop, Pink and Sweet, Weston's Innocence. Blooming now with fragrant flowers. 18-24" height. Regularly $33.00 — $27.00

HALL'S PINK DAYLILY
Container-grown. Ready to plant and flower. Regularly $5.40 — $3.95

PJM RHODODENDRON
The best Rhododendron for New England. 2-2.5' height. Regularly $36.00 — $27.00

FELCO #2 PRUNERS
Just about the best hand pruner you can buy. Regularly $39.95 — $31.95

ESPALIERED COTONEASTER
Unique fan-shaped flowering shrub on wooden trellis. Regularly $60.00 — $49.00

SHADE TREES
Maples, Locust, Ash, Linden. 2"cal. 10-12' height. Regularly $127.50 — $85.00

BOXWOOD
An excellent choice for easily-maintained evergreen hedging. 18-24" height. Regularly $49.50 — $33.00

Since 1923
Weston Nurseries Inc.
of Hopkinton
Growing New England's largest variety of landscape-size plants, shrubs, trees and perennials.
E. Main St. (Rte. 135), P.O. Box 186, Hopkinton, MA 01748, Tel. (508) 435-3414
Toll free 1-800-322-2002 FAX 508-435-3274

SPRING HOURS
MONDAY-SATURDAY
8am - 6pm
SUNDAY (THROUGH JUNE)
10am - 6pm

• EMILY KING • LOU ANN BANKSON • BARBARA HESS • TRUDY KIRKENDALL • ELAINE TASLIS •
LINDA AXON • BARRY WEBBER • JEANNE HOLBROOK • PAUL MCDONAGH • MIKE BOLTON
LYNN ROBINSON • BILL HULSLANDER • DEBORA KATZ • PETER HOLMES •

WINCHESTER - NEW LISTING! Immaculate 5 room Ranch offers large LR with fireplace. Many updates.....$170's

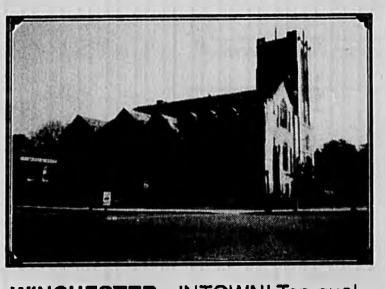
WINCHESTER - INTOWN! Top quality construction. Lovely 1 & 2 bedroom units available.....$140's & up

WINCHESTER - Country Club Location! Enjoy the views of the Boston skyline from this spectacular Contemporary.....$800's

WINCHESTER - New two family offers large, sunny room and a great cul-de-sac location.....$320's

MEDFORD - Wonderful Dutch Colonial situated on a private manicured lot with lake views.....$420

WINCHESTER - Nice Colonial situated on a large private lot. Many updates.....$180's

LOTS FOR SALE
$109,000 and up

Call for free Market Analysis.
Century 21®
Winchester Realty
40 Church Street, Winchester, MA
729-7777
Steve Owren, GRI, CRB, CRS, President
Each office is individually owned and operated

• PEG PERENICK • KATI VAN DER VEN • GUY VEILLETTE • ANDREA MATTHEWS • RICHARD MAGGIO •

SEAL OF THE TOWN OF WINCHESTER, MASS. WATERFIELD 1638. WINCHESTER 1850.
REMOVAL NOTICE
WILDWOOD CEMETERY
ON OR BEFORE SUNDAY, JUNE 20, 1993, ALL BASKETS AND POTTED FLOWERS, NOT PLANTED AT GROUND LEVEL, MUST BE REMOVED.

GIVE YOUR GARAGE BACK TO YOUR CAR...

AND PUT YOUR LAWN AND GARDEN TOOLS IN A WALPOLE SMALL BUILDING...
— right where you need them, in your backyard. Of course you'll find lots of other uses for your Walpole building — they're ideal as pool cabanas, studios, leisure spots, boat houses, and stables. And all Walpole buildings are architect-designed and bolt-joined to allow for modular expansion and easy assembly. Visit a Walpole Woodworkers showgrounds near you to see our complete selection, and do your car a favor — put it back in the garage!
Exclusive producer of WILLIAMSBURG™ Fences.
60 ANNIVERSARY 1933 1993
Walpole Woodworkers®
Walpole, Massachusetts / 767 East Street (Rt. 27) 508-668-2800
Framingham, MA / At Shopper's World (Rts. 9 & 30) 508-875-6668
Wilmington, MA / 234 Lowell St. (Rt.129) 508-658-3373
East Falmouth, MA / Rt. 28 at Garden Center 508-540-0300

# AROUND TOWN

## LIBRARY LINES

By Richard Welton
SPECIAL TO THE STAR

### Passes for summertime activities available at the public library

The Winchester Public Library now has two Metropolitan Zoo passes that can be borrowed by patrons. These passes are good for admission to either the Walter D. Stone Memorial Zoo in Stoneham or the Franklin Park Zoo in Boston. Each pass admits one family to either zoo. The pass admits the immediate family only; friends and neighbors are not included. These zoo passes have been provided by the Winchester Home and Garden Club. The Franklin Park Zoo is open all year from 9 a.m. to 4 p.m. Monday through Friday, and 10 a.m. to 5 p.m. Saturday and Sunday, and is closed on Thanksgiving and Christmas. The Stone Zoo is open all year from 10 a.m. to 4 p.m. daily and is closed Thanksgiving and Christmas.

The Winchester Public Library also has passes to the Garden In The Woods in Framingham. This unique facility consists of 45 acres of woodland trails, displaying 1500 varieties of plants, including more than 200 rare and endangered species.

Patrons visiting the Garden In The Woods may borrow two passes admitting two persons each. The Garden is open from April 15 to October 31 from 9 a.m. to 5 p.m., Tuesday through Sunday.

The Winchester Public Library museum passes are available to patrons who are residents of Winchester. The passes are loaned out for one day and must be returned on that day in the cases provided. Patrons may reserve the passes by contacting the Reference Desk, either in person or over the phone.

Host An AFS Exchange Student
Call 413 567-5885
1-800 USA-4AFS (In Mass)
AFS Intercultural Programs
313 East 43rd Street, New York, New York 10017

### Children's Room Notes

What do frogs and ferns, crocodiles and cabbages, and bogs and broccoli have in common? How about Robin Hood and rain forests? By now you know? It's green, green, green! Sneak over for the sneak preview on Thursday, June 17. No tickets are needed. This program is for ages 5 and up.

Beginning next Monday, June 21, families with children ages 3 to 12 can sign up for the summer program "Go For Books!" Come in and pick up the summer schedule which tells about all the activities and special performances, which are all sponsored by the Friends of the Winchester Library. Children need to register if they want to come to any of the summer activities. It's a simple procedure, and there will be fun for all ages.

"Nanny Night" is scheduled for Wednesday, July 7, at 7 p.m. Encourage your "caregiver" to come and meet old and new friends and hear more about what's happening at the library this summer.

Children ages 4 and up can learn about good health from Bill Strong, a good friend of Slim Goodbody, who will present a "Program For A Healthy Heart" on Monday, June 28, at 3:30 p.m. Pick up free tickets for this event in the Children's Room on June 21 or later.

## CLUB NEWS

### Women's Club held annual fashion show

The Winchester Women's Club Jrs. held their Annual Spring Fashion Show on May 12, at the Burlington Marriott Hotel. The event started with boutiques and cocktails followed by an elegant luncheon. There were many wonderful raffle prizes including two airline tickets to anywhere in the country, donated by American Airlines. The fashion show featured Spring Fashions by Avallon of Boston.

The Winchester Women's Club Jrs. wish to thank the hundreds of women who attended and the many patrons for their generous support.

### College Club holds spring luncheon

The Spring Luncheon and Annual Meeting of the Winchester College Club was held on Wednesday, May 12, in Hadley Hall, Church of the Epiphany, Winchester. Robert MacKay, director of education for the Museum of Our National Heritage, Lexington, was the featured speaker.

After a short business meeting conducted by Martha Ladd, president, new officers were elected. They are: president, Martha Ladd; vice-president, Florence Gosselin; treasurer, Peg Fahey; assistant treasurer, Rosemary Sullivan; auditor, Grace Dignam; recording secretary, Jean Twitchell; corresponding secretary, Mary Ann Mark; assistant corresponding secretary, Joanne Brady.

Also, education, Joanne Galvin; historian, Patsey Hintlian; hospitality, Lesley Ciano; interest groups, Katherine Keefe; membership, Grace Dignam and Denise Pappas; nominating, Marie Kennedy; program, Nancy O'Herron; publicity, Ruth Null; and yearbook, Muriel Dawes and Aurora Leydon.

The Winchester College Club sponsors many interest groups. Membership is open to all Winchester women who have completed at least two years at a degree-granting college. New members are welcome. For further information call Martha Ladd, president, at 729-4832 or Grace Dignam, at 729-1119.

### Winchester Home and Garden Club

The annual meeting and luncheon of the Winchester Home and Garden Club was held on May 19, at the Crawford Memorial Methodist Church. Since the theme of the program was "Weddings," Linda Anderson, the program chair, had decorated the hall and the tables like a wedding reception with flowers, ribbons and confetti. The buffet lunch was a wedding repast complete with wedding cake.

Florence Gosselin, the president, called the annual meeting to order after lunch, and asked Marjorie Berger, recording secretary, for her summary report of the activities of the committees during the past year. Gosselin then gave her annual report and the Nominating Committee presented the slate of officers and committee chairs for the coming year. The officers and chairs of committees which represent the Home and Garden Club's commitment to the community are as follows: president, Janet Holborow; vice president, Mary Lou Eugley; recording secretary, Marjorie Berger; corresponding secretary, Martha Bund; treasurer, Elaine Delaney; community service, Lois Ross; conservation, Sunne Neuman; garden therapy, Rosemary Sullivan; horticulture, Florence Gosselin; program, Lucile Grassi.

The speaker, Pauline Runkle, delighted her audience with an illustrated talk entitled "Romantic Bouquets for Sumptuous Weddings."

The last activity of the season will be a joint board meeting of the retiring and new board members on June 2.

### Annual meeting of En Ka Society is held

The Annual Meeting of the En Ka Society was recently held at the Parish of the Epiphany. President Nancy

CLUB, see page 7A

Termites? Ants? CALL
WALTHAM CHEMICAL CO.
85 FLAGSHIP DR SUITE B, N. ANDOVER, MA 01845
975-7717
TOLL FREE 1-800-423-6933

BATHROOMS
Kitchen Renovations and Repairs
GAS and OIL FIRED HEATING SYSTEMS
• Plumbing Installed to Owner's Satisfaction
• Disposal
• Water Heaters
• Instant Hot Water Dispensers
• Carpentry
• Gas and electric water heaters
• Gas Fitting
• Plumbing fixtures and supplies
Sold and Installed by Competent Workmen
J.J. BLACK & SONS, INC.
25 Houghton St., Woburn 933-1947
Master Plumbers-Mass. Lic. 5849-6801

"100 Years of Family Fun, Whalom Park's for Everyone."
Celebrating 100 Years of Family Fun since 1893
$3 after 5 p.m.
WHALOM PARK
$10 RIDE PASS
Camel Rides
June 20, noon to 5p.m.
Father's Day
Extraordinary Gift
open at noon Sat & Sun
(508) 342-3707
Rte. 13, Lunenburg, MA, Exit 32 off Rte. 2

Are You Concerned About Your Underground Tank?
FREE Survey & Cost Estimate to remove your underground heating oil tank.
WE SPECIALIZE IN UNDERGROUND TANK REMOVAL
Arlex Oil Company will be happy to conduct a free survey & cost estimate & to answer any questions concerning the removal of your oil tank.
We are fully licensed and insured.
ARLEX OIL CORPORATION
A Full Service Home Heating Company
Please Call 1-800-300-3400 & ask for Dave or Jay

Attention Advertisers!
Attend A FREE Workshop
"Effective Advertising Made Easy!"
Boost Business With Effective Ads That Work!
Attend a FREE workshop for reatil advertisers at Middlesesex News, 33 New York Ave, Framingham
June 23rd from 9:00 - 10:30am
Learn the effectiveness of Headlines • Copy • Layouts • Logos
Call 508-626-3834 to reserve your space today!
Harte-Hanks Community Newspapers

Marine & Motorcycle Batteries
Family Cars • Your Trucks
Deep-Cycle • Standby Power
Whatever your battery requirement, KEYSTONE has a battery to meet your need. Excellent performance, durability, and longevity. CCA for CCA your best buy! Your business and satisfaction is most important to us.
FREE Battery Test and Installation!
KEYSTONE BATTERY, 35 Holton Street, Winchester, MA 01890
Mon.-Fri. 7-5; Sat. 7:30-noon 617-729-8333

JOSEPH STANLEY, M.A.
PSYCHOTHERAPY
❑ Adults ❑ Individuals
❑ Adolescents ❑ Families
10 Converse Place • Winchester, MA 01890
(617) 729-2548
No charge for initial consultation

DRESS BARN
Designer Trunk Show
Large Selection of designer merchandise for a limited time,
Thursday thru Sunday June 17th - 20th
(At our Woburn location only)
DRESS BARN • 933-8728
Star Market Plaza
Our Gift to You
TAKE AN EXTRA 20% Off ANY SINGLE ITEM
DRESS BARN
NOBODY SELLS FASHION FOR LESS
Excludes previous purchases, lay-a-ways. – Not to be combined with other coupons. HHCN 6/17

"INVESTING IN 1993"
INVEST Financial Corporation cordially invites you to attend our seminar:
on Thursday, June 24, 1993
at
Cambridgeport Bank
522 Main Street,
Winchester
from 7:00 p.m. - 9:00 p.m.
If you are interested in learning more about:
■ Investment opportunities in today's economy.
■ What President Clinton's tax proposal means for you.
■ Investing for a tax advantage
■ The surge in popularity of mutual funds.
Be sure to call us and reserve your seat today!
Call 863-6205 and ask for Mary.
INVEST FINANCIAL CORPORATION at CAMBRIDGEPORT BANK
Member NASD, SIPC
Securities products and services are provided through INVEST Financial Corporation, member NASD, SIPC, an independent registered securities broker/dealer. Annuities are provided through INVEST Financial Corporation subsidiary insurance agencies. INVEST Financial Corporation is not affiliated with Cambridgeport Bank in which INVEST's offices are located. Prospectuses and other information will be available at the seminar. These products are not obligations of Cambridgeport Bank and are not FDIC insured.

Central air conditioning
We want your business
Limited time offer
Five Years Free Service
(parts and labor)
Have Federal Heating install Carrier central air conditioning in your home and enjoy free service for five years. ($600 value)
5 YEARS FREE SERVICE
Carrier
Call now for free home survey and estimate.
Ask for Brian or Kevin
Call anytime
721-2468
To benefit from this offer, place your order by July 15, 1993.
Cannot be combined with any other offer.
FEDERAL
Federal Heating & Engineering Co., Inc.
160 Cross Street • Winchester 721-2468
We've been keeping our customers comfortable since 1951

# AROUND TOWN

## CLUB NEWS

CLUB, from page 6A

Clarke, thanked the board members and the general membership for all their hard work and support during the year. President Clarke then called for committee reports to be given. Membership Chairman Isabelle Perkins welcomed 12 new provisional members for the year 1993-1994. They are Emily Ciaurro, Katie Conley, Lisa Craig, Deborah Ebeling, Karen Eppig, Glenda Green, Barbara Hyde, Ruth Kenerson, Mary Livingstone, Claire McDonald, Elaine Russo and Carolyn Spang.

Fourteen provisional members for the year 1992-1993 will become active members: Lucille Bourque, Donna D'Agostino, Donna Desmond, Susan Drum, Jennifer Flowers, Louise Griffith, Susan Haskell, Mary Perry, Bette Mae Poduska, Diane Rotondi, Joan-Marie Segota, Carol Smith, Mary Sue Stevens and Judith Storeygard. Grace Dignam, Peggy Keefe and Ann McGovern were recognized for 15 years of service.

Gifts Committee Chairman Danice O'Neil announced the following gifts for the fourth quarter, Design Review Committee, Visiting Nurse Association, Winchester High School Workshop on Diversity, Winchester Inter Agency Council Parent to Parent, Winchester Hospital, D.A.R.E. Program and Hospice Care. En Ka Exchange Chairman, Dee Pedulla reported the shop had a great year and presented President Nancy Clarke with a check. Field of Dreams Fair Chairmen Jane d'Entremont and Judy King reported the fair was a great success and presented President Clarke with a generous check for the society. Civic Chairman, Pat Byrne thanked the members for their support with the following projects: Mt. Vernon House, ABC Snacks, VNA Christmas and Easter Gifts, Meals on Wheels and Winchester Library.

Social Service Chairman, Mary Jo Sliney reported that many camperships were awarded for this summer. Nominating Chairman Mary Anne Magee announced the slate of officers for 1993-1994 and they were duly elected. president, Nancy Clarke; vice president, Nancy McMahan; secretary, Marjorie Berger; treasurer, Janet Pauliska; assistant treasurer, Elaine Delaney; adviser, Joyce Cummings; publicity, Selena Fitzpatrick; gifts, Peg Perenick, Mary Anne Magee, Judy Manzo, Judy King, Joyce Edwards, Betty Stebbins and Isabelle Perkins; nominating, Ann Norberg, Jane d'Entremont, Lyn Gardner, Sandy Alla, Danice O'Neil, Dee Pedulla and Pat Sandford; membership, Pat Astill, Delores Boodakian, Dorothea Sopper, Mary LaGatta, Pam Boerner, Edna Duffy and Peggy Keefe; Civic, Pat Byrne; meetings, Caroline Herrin; social service, Mary Jo Sliney and LeiLani D'Agostino; historian, Kay Connor; Exchange, Mary Perry, Dee Rotondi, June Kessel and Phyllis Johansen; fair 1993-1994, Dot Butler and Elizabeth Power; fair 1994-1995, Karen Branley and Mary Murphy.

## V.F.W. auxiliary social

The Aberjona Ladies Auxiliary No. 3719 Veterans of Foreign Wars, will hold its monthly social at the post quarters on River Street Tuesday evening, June 22, at 7:30 p.m. to benefit its charitable endeavors. Chairman Margaret Labedz invites the public. Refreshments will be served.

Patrick Spencer and Jill Canavan.

## Annual fish derby posts winners of contest

Winners of the annual Winchester Fish Derby are as follows: Meghan Skinner, Sarah Stewart Skinner, Geoff Canavan, Tom Shields, Brian Castrichini, Stephanie Murray, Brandi Greenwood, Robbie Nagle and Gavin Williams.

The winners of the boy's and girl's bicycles that were raffled off were Patrick Spencer and Jill Canavan.

## SAT and PSAT verbal preparation course

Registration is now being accepted for an SAT and PSAT verbal preparation course offered at Minuteman Tech Summer School. Three two-week sessions are available: July 5 to 16, 8:30 to 11:30 a.m.; July 19 to 30, 8:30 to 11:30 a.m. or noon to 3 p.m. This course prepares high school sophomores, juniors and seniors for the verbal portion of the SAT and PSAT. Students learn proven test-taking strategies that may lead to score gains of between 60 and 200 points. The course provides the missing link for bright high school students whose potential sometimes may not be reflected in standardized test scores.

In the course participants gain proficiency in a variety of techniques for solving the analogy and sentence completion test items. Strategies for answering the reading comprehension questions, which are most troublesome, will be presented in depth. Intensive vocabulary development is also featured. Students become familiar with the most commonly tested words on the SAT and PSAT.

For information call 861-7150.

## Study skills course at Minuteman Tech

Registration is being accepted for "Students: Making the Grade with

AROUND, see page 10A


HODGDON-NOYES
BUICK PONTIAC GMC

1993 PONTIAC GRAND AM
Automatic trans., power steering, antilock brakes, air cond., power door locks, rear defogger & much more.
Stk. #30554
12,499*
*3.9 Available in lieu of rebate

1993 90TH ANNIVERSARY LeSABRE
3800 V6 w/tuned port inj., auto O/D, 4 wheel ABS, drivers airbag, air cond., power windows, power locks, power seat, tilt wheel, cruise control, pinstripe, rear defogger, wire wheels, stereo cassette & much more.
Stk. #30598
18,999
Buick Owner Rebate -400
18,599

GM PROGRAM CAR VALUES

| | |
|---|---|
| 92 BUICK SKYLARKS Stk. #8060, 8075 | 10,795 |
| 92 PONTIAC FIREBIRD Stk. #8097 | 10,995 |
| 92 PONTIAC GRAND AM Stk. #8112 | 10,995 |
| 92 PONTIAC GRAND PRIX Stk. #8042 | 11,495 |
| 92 BUICK CENTURYS Stk. #8108, 81134 | 12,495 |
| 92 BUICK REGAL Stk. #8099 | 12,995 |

PRE-OWNED VALUES

| | |
|---|---|
| 92 GMC EXT. CAP PICKUP Stk. #30465A | 13,995 |
| 91 BUICK CENTURY Stk. #30430A | 9,895 |
| 90 CHEVY CAPRICE Stk. #30460A | 9,795 |
| 90 BUICK LESABRE Stk. #30584A | 9,495 |
| 89 CHEVY CAVALIER Stk. #30596A | 5,795 |
| 87 DODGE SHADOW STK. #30622A | 4,895 |
| 87 BUICK REGAL TURBO Stk. #30503A | 6,995 |

835 MASS AVE., ARLINGTON 643-5300
SALES HOURS: SUNDAY 12-5 • MONDAY - THURSDAY 8:30-9:00 • FRIDAY 8:30-6 • SATURDAY 9-5.


## AREA BIRTHS

### Stefany Cobb

Leah Camarano and Dana Cobb of Woburn announce the birth of their daughter, Stefany Jeanette, born April 28 at Winchester Hospital.

Grandparents are Carol Daniell of Acton and Rita Cobb of Maine.

Stefany is welcomed home by her sister Kirstin and by her brothers Luke and Sam of Maine.

### Lindsey Boyle

John and Kristine Boyle of Lexington announce the birth of their daughter, Lindsey Joan, born May 2 at Newton Wellesley Hospital.

Grandparents are Bernie and Joan Boyle of Winchester and Bob and Joan McLaughlin of Belmont.

### Katelyn Castro

Patricia and Alfredo Castro of Arlington announce the birth of their daughter, Katelyn Elizabeth, born May 18 at Mount Auburn Hospital.

Grandparents are Nora and Gonzalo Castro of Lexington and Myrna and Robert Kenefick of Webster.

### Danielle Grant

Mr. and Mrs. Douglas Grant of Clinton announce the birth of their daughter, Danielle Doris, born April 30 at Melrose Wakefield Hospital.

Grandparents are Doris and Earl Johnson of Waltham and Kenneth and Barbara Grant of Leominster.

### Samuel Oddo Jr.

Mr. and Mrs. Samuel Oddo announce the birth of their son, Samuel Edward, born April 2 at Beth Israel Hospital.

Grandmother is Louise Stuart of Springfield.

Sam joins his brothers Andrew and Benjamin at home.

### Matthew Cleary

John and Lisa Cleary (Fox) of Winchester announce the birth of their son, Matthew, born May 11 at New England Memorial Hospital.

Grandparents are Mr. and Mrs. Robert Fox of Florida and Paul and Eva Cleary of Waltham.


AREA FOOD PANTRY
Woburn Council for Social Concern (WCSC)
19 Campbell Street
Woburn 935-6495
HOURS TO DROP OFF FOOD:
Monday-Friday: 9 a.m. to 5 p.m.
HOURS TO RECEIVE FOOD:
Tues, Thurs & Fri: 10-11:15 a.m.

GYPSY MOTH SPRAYING
(617) 938-8690
(617) 334-3669
(508) 694-6702
App Tree Inc.
Servicing All Of Mass.
Fully Licensed & Insured

SIDING
Choose from vinyl or wood side with painting or trim coverage. Add insulation & ventilation at the same time.
Free Recommendation & Estimate. No pressure.
No pressure.
ALCOA
SHOEMAKER, INC.
74 Loomis Street, Bedford
617-275-9300
Weekdays from 7:30-am to 4 pm ■ Evenings, Call Bix at 508-779-6814
SIDING • WINDOWS • ROOOFING • INSULATION • PORCH ENCLOSURES

NEW HAMPSHIRE'S WHITE MOUNTAINS RESORT VACATION DESTINATION
Golf Packages from $66. ppdo midweek
Includes: Golf, Breakfast and Dinner with choice of menu.
On Premise Facilities
18 Hole Golf Course, instruction
• 90 Unit Resort • 2 Tennis Courts
• Restaurant, Lounge • Snack Bar
• Indoor/Outdoor Pools • Game Room
• Sauna, Jacuzzi • Entertainment
Reservations/ FREE Brochure call:
1-800-227-4454
Jack O'Lantern
A Family Tradition for 46 Years
Woodstock, NH 03293
Exit 30 off I-93

SWAN
Let Boston SWAN carry your message to over 500,000 suburban households...
∞
The Suburban Weekly Advertising Network can reach an exceptional audience in 90 communities via 65 newspapers. And this can all be accomplished with the ease of only...
one ad, one order, and one bill.
Call Jack Shea or Janice Riley
617-728-6713
New! ...a million HH in Conn. and R.I.
Bay State Weeklies • Beacon Communications
Harte Hanks Communications
Mariner Newspapers • Norfolk Newspapers
North Shore Weeklies

DANA PLACE INN'S SUMMER ESCAPE
2 NIGHTS • 3 DAYS
$259.00 Plus Tax & Grat.
Effective June 18
Per Couple
• Two Night's Lodging
• Our Full Breakfast Menu
• Dinner Both Evenings
• Box Lunch Two Days
• Innkeepers Tea at 4:00 p.m.
• Two Tickets Wildcat Gondola, or
• Two Tickets Attitash Alpine Slide
• Movies in Lodge Room
• Indoor Pool & Jacuzzi
An Old Fashion Resort Summer
Dana Place Inn
Jackson, NH 03846
1-800-537-9276

Team up with
Boston SWAN
and
Harte-Hanks Community Newspapers...
...for an advertising opportunity that can't be missed. With Boston SWAN and SWAN member Harte-Hanks Community Newspapers, your advertising message can reach over 500,000 households in the suburban metro area. You can attain a 49% household penetration with the 13 Harte Hanks suburban newspapers and reach readers who average over $63,000 household income...that's a target audience with mass buying power! So, next time you decide to send your message and you're trying to do it in the most cost-efficient manner, remember that with Boston SWAN and Harte-Hanks you will do just that.
• DON'T WASTE PRECIOUS AD DOLLARS ANYMORE •
Call now for 1993 rates...
and become a part of the network today!!
Jack Shea, Advertising Director of Boston SWAN
HARTE HANKS (617) 728-6713 SWAN



A VIEW FROM NEW HAMPSHIRE'S WHITE MOUNTAINS

# It's great to be a kid!

By Dick Hamilton

SPECIAL ADVERTISEMENT TO THIS PAPER
NUMBER EIGHT IN A SERIES OF TEN

The best part of having kids may be the opportunity to re-experience those things which make childhood so special. Like Story Land, Santa's Village and Six Gun City...three family attractions in the White Mountains that are so much fun, with so much to see and do, that if you don't have kids, borrow some for the day. These attractions are really worth the trip.

Santa's Village and Six Gun City, both on Rt. 2 in Jefferson, are perennial favorites and, like Story Land, since children under four are admitted free with an adult, they're very affordable for families with young children. At all three attractions admission entitles you to unlimited rides and shows.

No matter what your age, Christmas always holds a special magic, and so does Santa's Village. Here you can meet Santa and his elves, talk to Rudolph and even feed real reindeer. The rides alone could keep you occupied for the whole day: splash down the Yule Log Flume; ride the roller-coaster, an old-fashioned car, the train that circles the Village, or the carousel. There are shows, too, including trained macaws, some of the cleverest birds you'll ever see.

Even kids from the East are fascinated by the Old West, so little wonder Six Gun City is so popular. There are cowboy skits where kids can get in the act and help the sheriff catch the outlaws. And if full size horses seem intimidating to your little ones (or to you), stop by the Miniature Ranch and see miniature horses, burros and goats. There are pony and burro rides, a log boat, and the Tomahawk Run Waterslide that has a hair-raising 360° turn. There's also an outstanding collection of over 100 horse-drawn vehicles.

From Jefferson, follow Rt. 2 east to Gorham, and then turn south on Rt. 16 to Glen. This route will take you through scenic Pinkham Notch, near the base of Mt. Washington, and past some fabulous views. Your next stop is Story Land.

Set on 20 beautifully kept acres, Story Land has 16 wonderfully themed rides from the new Bamboo Chutes, an oriental-themed water ride; Dr. Geyser's Remarkable Raft Ride to a Space Fantasy Ride, the Polar Coaster, and the Story Land Queen sailing ship. There are storybook characters to meet including Cinderella and Heidi's Grandfather, a host of activities, live animals and a Farm Follies Show that will get you humming along.

NEW HAMPSHIRE OFFICE OF TRAVEL AND TOURISM/DAVID BROWNELL

**Santa's Village, Six Gun City and Story Land are so much fun that if you don't have kids, borrow some for the day.**

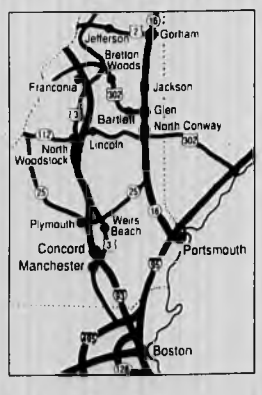


*SANTA'S VILLAGE, Rt. 2, Jefferson. $11; under 4 free. SIX GUN CITY, Rt. 2, Jefferson. $9.25; under 4 free STORY LAND, Rt. 16, Glen. $14, under 4 free. At all three attractions, admission includes unlimited rides and shows.*

IT'S RIGHT IN NEW HAMPSHIRE

*For more on things to see and do in the White Mountains, write for a free Travel Guide and Map: Box 10B, North Woodstock, NH 03262. Tele 603-745-8720 or 1-800-FIND MTS.*

THE WINCHESTER STAR

# COMMENT

EDITORIAL STAFF
PUBLISHER: Asa Cole MANAGING EDITOR: Andrea Haynes
EDITOR: Deborah Trask ASSISTANT EDITOR: Stephen Olivieri

## WINCHESTER KERNELS

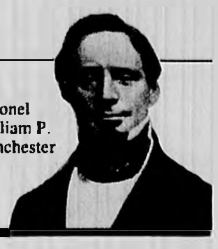

Colonel William P. Winchester

### Haute Cuisine at the theater

By Dan Chane
SPECIAL TO THE STAR

Many old-timers still recall the E.M. Loew's Winchester Theater with great nostalgia. After years of resisting the questionable moral value of movies on our young people, Winchester finally got a movie theater - only to have it less than 40 years.

In the late 1950's celluloid entertainment was put on the back burner to be replaced by the heady aroma of roast chicken, apple pie and duck l'orange as Converse Supermarket held a cooking school in the theater.

Popular Nick Andon, manager of the market, brought in three of the best economists in the area - Hazel Cheever, Shirley Swanson and Josephine Stearns who whipped up nutritious and economical meals before the wondering audience.

Dave Beattie of Mystic Valley Gas had installed stoves up on the stage.

At that time, Converse Market had an entrance on Mount Vernon Street, one on Shore Road - and was unique in that it could boast of indoor parking and delivery of your bags of groceries right to the car.

Converse was originally a fruit market, became an indirect descendant of the old Richardson's Market - and was ultimately absorbed by "Purity Sav-Mor".

The Converse Cooking School gave pride of place to the wide variety of groceries available at the market - and Dave Beattie (whose office was located next door to Converse) invited the ladies to fill their bags at Converse then "come next door for a good gas stove to cook on."

The quick witted repartee saw the ladies through a cheese souffle, green beans almondine, baked Alaska and the aforementioned roast chicken.

Many on Main Street speculated that E. M. Loew had gone into the restaurant business as aromas redolent more of Harrow's than Winchester Theater wafted out over "Gasoline Alley".

Excitement peaked within as Nick Andon awarded prizes at the conclusion of the demonstrations.

Nettie Whynot, Barbara Coss and Anna Crowley each won a cake while Mary Govoni and Mrs. Franklin Inman won baskets.

With prizes awarded, the ladies settled in comfortably to enjoy Elizabeth Taylor and Katherine Hepburn in "Suddenly Last Summer".

As the doors were flung open at last, most "students" headed eagerly for the Converse Market where native chicken was going for 33 cents a pound, fresh lobster meat was $1.69 for 14 ounces and sliced boiled ham was a steal at 79 cents a pound.

Unfortunately market, school, and theater have gone the way of those great prices.

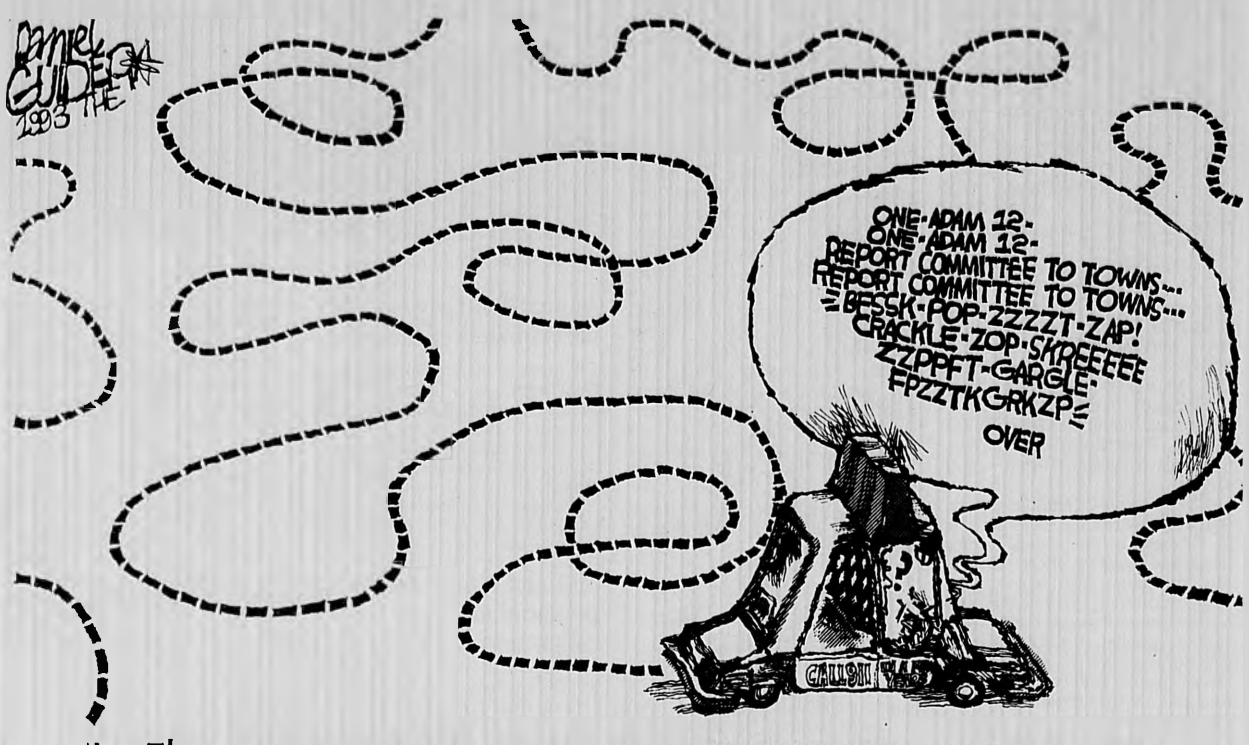


News Item: AREA COMMUNITIES TRY TO MAKE HEADS AND/OR TAILS OF REPORT ON REGIONALIZATION OF POLICE AND FIRE SERVICES

## BEACON HILL ROLL CALL

**Beacon Hill Roll Call**
**Volume 20 — Report No. 20**
**Massachusetts House and Senate**
**June 7-11, 1993**

**The House and Senate** "Beacon Hill Roll Call" records local senators' votes on seven roll calls and local representatives' votes on one roll call from the week of June 7-11.

**Education Bill (H 1000)** — House 101-48, Senate 30-7, gave final approval and sent to Gov. Weld the bill overhauling the state's public school education system. The package is estimated to cost $175 million in new school aid for fiscal 1994 and requires most communities to spend more of their local revenues on schools. Other provisions abolish teacher tenure and implement new performance-based testing for students.

Supporters said the long-overdue bill will improve the schools and help thousands of students. Opponents said the measure is too expensive and asked how it will be funded.

A Yes vote is for the bill. A No vote is against it.

Rep. Paul Casey voted no.

Sen. Charles Shannon voted yes.

**Abortion Clinics (H 2936)** — Senate 25-11, gave initial approval to a bill making it a crime to block a woman's access to an abortion clinic. The bill imposes penalties of up to six months in jail and a $1,000 fine for first offenders. Second offenders could receive up to a two and one half year sentence and a $5,000 fine.

Supporters said women must have access to these health care facilities and noted the bill does not prohibit lawful picketing or demonstrating. Opponents said the bill singles out one group for harsh treatment and is unconstitutional.

A Yes vote is for the bill making blockade a crime. A No vote is against making blockade a crime.

The House-passed bill needs another round of Senate approval and then final approval in both branches before it goes to Gov. Weld.

Shannon voted yes.

**House Arrest (H 2936)** — Senate 20-14, rejected an amendment allowing judges to sentence abortion blockade offenders to alternative punishment including house arrest with electronic monitoring devices. Amendment supporters said a prison sentence is inappropriate for these nonviolent offenders and noted drug dealers and violent criminals are being released because of a lack of prison space.

Amendment opponents said judges can already impose alternative sentences and claimed the amendment is an attempt to delay the bill.

A Yes vote is for allowing alternative sentencing. A No vote is against allowing alternative sentencing.

Shannon voted no.

**Privatization (S 1642)**— Senate 28-7, rejected an amendment striking major sections of the bill restricting the privatization of state services. The amendment eliminates the requirement that private contractors deliver at least equal services for less money. It also takes away the power of the state auditor to reject private contracts if privatization is not "in the public interest."

Amendment supporters said the amendment eliminates the parts of the bill which are designed to put a halt to privatization. Amendment opponents said the amendment kills the bill which is designed to save money and insure any privatization is fair.

A Yes vote is for eliminating major sections of the bill. A No vote is against eliminating these sections.

Action on pending Senate amendments and approval of the bill in the Senate are needed before the measure goes to the House.

Shannon voted no.

THE WINCHESTER STAR
ESTABLISHED 1880

Asa Cole • PUBLISHER
Andrea Haynes • MANAGING EDITOR
Deborah Trask • EDITOR
Jerry Spar • SPORTS EDITOR
Stephen Olivieri • ASSISTANT EDITOR
Mark O'Neil • ADVERTISING DIRECTOR
Ken Shelby • DIRECTOR OF PRODUCTION
David A. Rowe • CIRCULATION DIRECTOR
Thomas A. Pellegriti • CHIEF FINANCIAL OFFICER
Patricia A. Capobianco • DESIGN DIRECTOR

The Winchester Star • 27 Waterfield Road, Winchester MA 01890
Harte-Hanks Community Newspapers • 580 Winter Street, Waltham, MA 02154

## Chance dictates lifes ups and downs

TERRY MAROTTA
COLUMNIST

The Bible says that the race is not always to the swift, nor the battle to the strong, but time and chance happeneth to them all, and boy did they get that right — especially the part about Chance.

Chance happenth to uth all. A bird is sitting in its nest one minute and the next — WHAM! the tree goes down to the chainsaw and the bird finds itself among a lot of big guys in flannel shirts. We don't know what hit us any more than that bird does. And we're so dumb we keep on asking.

In fact much of our heavy mental lifting revolves around this question. I know because I get letters from people describing the little bump-and-grind Chance has done in their lives.

It's Chance that dictates whose mailing list you'll get on, for instance. A man from Vermont sent me this note:

"I've reached the advanced stage of addresshood where I am now seemingly on every mailing list in the country. (It has been determined that mine is a single male household and therefore will be only tangentially interested in household whiteners and brighteners, but vitally captivated by products and services that enable the swift conquest of women and amassing a grand fortune in real estate with no money down)... I recently received the enclosed special offer that promises to settle my hash with the universe once and for all, simply by teaching me to harness some basic techniques originally developed by a DuPont chemist for cheating at cards." The offer is for a $70 book that promises to teach its readers to "dominate those around them, easily taking away their money and power and leaving them in the dust."

How did he get on this mailing list, he wondered? Who knew? But other satisfied customers contribute a whole page of testimonials. "Dumbfounded," gushed J.A. from California. We know how HE feels.

A second person wrote me too, describing her pool, which, that August in Florida, had achieved "the special color associated with renal failure." Clearly it needed to be shocked with acid. Only the stuff in the 5-gallon Pool Acid bottle looked a bit different as she dumped it in, "the color of apple juice, smelly and oily in appearance". And not acid at all, it turned out, but gasoline. "The vapors were so strong in the patio, I was afraid the friction of opening the sliding doors would be enough to create a fireball the size of Delaware." How did this happen? The bird wondered too.

A third citizen wrote in with the following tale from his youth. "I lived in a first-floor studio, my bike locked in the hallway and what little I owned crammed here and there in a tiny kitchen, a bedroom/sitting room, and a kitchen. I'd purchased tickets to a Tom Paxton concert, and invited some friends over for a quick meal beforehand." The place was so small, he said he had to place the black-and-white TV in the bathtub to make room for an extra chair.

"The meal was okay, the concert was better, but my condition upon awakening the next morning was groggy at best.

"I stumbled past the bike and into the bathroom, switched on that awful overhead light, reached for the faucets on the other side of the shower curtain, turned them on and took a look at myself in the mirror above the sink. Just what I expected...But wait! What was it I meant to do before showering that morning — ? "I shut off the water, rescued the TV from the bathtub and turned it upside down on the bedroom/sitting room floor...water streamed onto the rug. Two days later, I risked life and limb to plug in the TV, using a whiffle ball bat to turn it on. The result? The picture was clearer than pre-Paxton (honest!) and I escaped unharmed."

So the battle ain't always to the strong nor the race to the swift nor yet electrocution to the not-so-swift; but Chance playeth a big part too.

"Made 360 degree turn, can change the world." B.M. of Alabama wrote about the book that teaches you to leave others in your dust.

To which my new friend from Vermont adds this piece of advice which is good for us all on Chance's highway: "Check those tires, B.M. and for God's sake, remember your signals."

## ON THE RECORD

The Massachusetts Water Resource Authority is ready to begin a waste oil disposal site at the town's transfer station. It is part of a wider pilot project by the MWRA that has towns sharing collection sites. Arlington residents will also use the transfer station site. The MWRA started the project in order to lessen the amount of used oil that enters storm drains and sewer systems. When the plan was discussed at Town Meeting, some members voiced concerned about the plan of having Arlington residents come in to dump their waste oil. Town Manager W. Chadwick Maurer conceded that there may be some "growing pains" but he added the effort was worth some initial frustrations. Town Meeting members were assuaged when notified that Arlington residents have curbside trash pick-up and would not be bringing trash to Winchester.

Now that the Committee to Reopen Wedge Pond Beach has gotten $13,000 from Town Meeting for personnel at the beach, they are looking for some assistance from town residents. Paul Albiani is looking for volunteers to assist with fixing up the bath house. Albiani is asking any interested plumbers, electricians, carpenters, or painters to call him at 721-1122.

The Personnel Board is looking for residents interested in serving on the board. There are two three-year terms up for appointment. The Personnel Board conducts research on area wage and working conditions and serves in an advisory capacity to town agencies and the town manager. Any interested parties should submit a letter to either the town moderator, School Committee, or Board of Selectmen by July 15.

Town Meeting welcomed back, with a round of applause, former long-time member Clarence Borggaard. The 93-year-old Borggaard returned to Town Meeting to speak in favor of the reopening of Wedge Pond Beach. Borggaard was a Town Meeting members for somewhere around 47 years, no one is quite sure. It was just like old times as Town Moderator John Sullivan ended Town Meeting after a motion by Borggaard to close the session.

Town Meeting passed a motion stating that the status of all revolving accounts be presented annually in either the town manager's budget or the Finance Committee's report. "Nowhere can we find anything about revolving accounts," said Town Meeting member Mary Pronski, who made the motion, which passed on a voice vote.

## LETTERS TO THE EDITOR

### Saraco speaks out in favor of appointment

**To the editor:**

I write this letter in support of Mark A. Lombardi and find it difficult for me to accept what took place at the June 3 session of Town Meeting, relative to the attempt to reconsider the Board of Assessors budget.

This came about due to the fact that the Board of Assessors, by a majority vote, voted to appoint Lombardi as an unpaid consultant to assist them with upcoming Appellate Tax Board cases, because of his experience in the field (keep in mind that Lombardi did not seek this appointment but was asked if he would be willing to assist the assessors and the Town).

Now what happened at Town Meeting? The Town Meeting member that made the motion to reconsider the assessors budget stated "that we should let the assessors know we do not approve of this appointment." Speaking in favor of the motion to reconsider, another Town Meeting member stated "the appointment sent a wrong impression to Winchester residents." All this because Lombardi failed in his bid for re-election to the Board of Assessors.

Does this mean that any town official that fails in their bid for re-election to their office cannot volunteer free services at the request of said board? How foolish can we get?

Over the past many years, Lombardi has faithfully served the Town of Winchester and should receive the thanks of the citizens instead of the slap in the face he received at Town Meeting. Over the years, Lombardi served on the Town Finance Committee, he served six years as a member of the Board of Selectman, served on the Town Hall Building Committee, served as an elected member of the Board of Assessors and for many years as an active Town Meeting member. What has taken place these past weeks by a handful of citizens (I will not go into detail) has done harm to Lombardi and his family and has damaged his reputation.

I therefore take upon myself, as a Town Meeting member for the past 47 years, to apologize to Lombardi and his family and I salute him.

**Michael D. Saraco**
**Town Meeting Member**
**Precinct 8**

### Myths and facts of sex education should be separated, says resident

**To the editor:**

The question of condomizing Winchester schools is once again caught up in a fog of rhetoric. Fortunately, a little reality should clear the air.

MYTH: Former Winchester student, Derek Meehan, would have us believe that teenagers simply can't control themselves. Everyone's doing it, we're told.

FACT: Everyone isn't doing it. A Harris poll, for example, stated that 72 percent of girls aged 12 to 18 years old have not engaged in sexual intercourse.

MYTH: The wave of AIDS among 18 to 24 year olds in New York City who contracted the disease by being "unprotected" is moving relentlessly toward Winchester. Our only chance is to erect a wall of condoms to protect our youth from almost certain sickness and a slow, painful death.

FACT: For whites, less than one-half of 1 percent of 188,340 cases of AIDS were contracted through heterosexual behavior. In other words, if teenagers will refrain from intravenous drug use and homosexual contact, they have less than one chance in five million of contracting AIDS, according to the American Medical Association. And as Herald columnist Don Feder states, this means they need protection against AIDS about as much as needing immunization from the bite of an African tsetse fly.

So, for all of the Chicken Littles who are worried that the AIDS epidemic is a teenager's worst nightmare, grab your condoms and run for the hills. The rest of us are just going to continue

LETTERS, see page 9A

# COMMENT

## LETTERS TO THE EDITOR

LETTERS, from page 8A

to live sensibly.

MYTH: Condoms are safe.

FACT: The fact of the matter is that condoms fail to prevent pregnancy in single women under the age of 20 up to 27 percent of the time. But women can get pregnant only a few days of each month, whereas AIDS can be transmitted 365 days a year. Of course, any failure is a life and death issue.

Condoms break or slip off during use 15 percent of the time.

Condoms are not effective in preventing the sexually transmitted disease (STD) chlamydia, a disease which causes sterility in young women.

In the Journal of Sexually Transmitted Diseases, it was reported in Vol. 19 No. 4 that 33 percent of tested condoms leaked HIV (AIDS) sized particles due to holes that naturally occur in latex. The pores in latex are 5 microns in diameter whereas the HIV virus is one-tenth of a micron in diameter — 50 times smaller.

And, consider the actual case of a high school in Colorado which has been putting condoms on kids for three years. Subsequently, the birth rate there has increased to 31 percent above the national average.

One could readily conclude that condomizers, by preaching condom usage, create a false sense of security thereby having the unintended effect of increasing sexual experimentation which could actually increase the risk of AIDS. And isn't this where the rubber meets the road?

And, if condoms are introduced into the Winchester schools, wouldn't it be possible for an irate parent to sue all involved if their student gets pregnant or contracts AIDS after using this government-issued device.

MYTH: Comprehensive sex education embarrasses parents and offends religious people. We need to overcome fear and embarrassment to protect students' lives.

FACT: The Alan Guttmacher Institute, the research arm of Planned Parenthood, indicated that 14-year-old girls who go through comprehensive sex education are 40 percent more likely to have sex than those who don't go through it. And, since 1970 the federal government has spent over $3 billion to pay for contraception and "safe sex." The result: unwed pregnancies are up 87 percent; teen abortion is up 67 percent; and unwed births are up 61 percent.

And, to claim that religion and morality are the reasons parents won't protect their children from AIDS is anti-religious bigotry. It's not only faulty reasoning, it's simply not true.

OPINION: I have tremendous respect for teenagers. They are more than primates in tennis shoes who must blindly follow their urges. Sex is more than a physical act or recreational sport. It is thoughtfulness, tenderness, courtesy, gentleness, selflessness and commitment.

Furthermore, self-control produces self-respect. It also fosters respect from the person with whom you are having a relationship. Self-control develops strength of character — maturity, responsibility and confidence. And couldn't we all use a little more of these?

**Stan Oakes**

### Resident thanks emergency crews for response

**To the editor:**

I would like to express my appreciation to officer Lawrence Hill of the Winchester Police Department and EMTs Tim Coss and Paul Tonnello, Winchester Fire Department, for their quick response to an emergency call, to transport me to the Winchester Hospital on May 20, at 11:50 a.m, from 200 Swanton St., injured in an elevator accident.

These three young men were most kind, concerned and professional in their care of me and I am truly grateful to them.

To Tom Billcliff, manager of the building for speedily placing the call for the ambulance and his concern for my well-being. Also, the three young ladies at the elevator on the lobby floor, who did all they could to help me.

To the emergency room staff on duty at Winchester Hospital, especially Dr. Donald Amaralian.

Thank you all from a most grateful and humble heart.

**Sally Cause**

### All-Night chairs thank those who helped

**To the editor:**

The fourth annual All-Night Graduation Party held at McCall Middle School on graduation night was a huge success. Ninety-five percent of the graduating class attended. The party provides a safe environment for the graduates on an evening when the risk of accidents is unusually high. It is also a wonderful opportunity for them to be together one last night, with lots of fun and games and activities.

As co-chairmen of the committee that put on the celebration, we would like to publicly express our thanks.

First and foremost, thanks to the sub-committee chairmen for their long hours of hard work. No one could ever imagine the endless meetings and telephone calls that went into this effort.

Thanks to the individuals and businesses who made contributions which funded many of the events of the night. A special thanks to Enka Society, Rotary Club, and Women's Club Juniors. We appreciate the fact that we can always count on your generosity.

The graduating seniors were treated to food all night thanks to Domino's Pizza, Yankee Yogurt, China Wok, Bagel Land, George Sexeny of Lowell Bros. and Bailey Inc., and Barbara Doherty of Candy Castle, and Bob Johnson of Hood Co.

There are many individuals whose support was invaluable. Bob Crockett set up our phone lines, George Nowell and Sons moved tables and chairs, Rev. Waterbury set up and donated the projection equipment for the night, Don Cronin and Continental Cablevision for the video of graduation, Sue Powers and Winchester Hospital for the helium tanks, Video Horizons and Uptown Video for posters, Vandy French and the staff at McCall for their tolerance, Ashley Rooney for sharing her space in the Youth Center, Roseanne Innes for taking time out of her evening to attend, and Danny Ducette and Tommy Nolan for helping with just about everything.

The committee is grateful for the assistance provided by high school principal, John Ritchie, whose presence set the tone for the evening.

Our list would not be complete without a huge thank-you and a big hug to Tony DeTeso, our man of the evening. You may be retired but we have your number!

Finally, Karen and Mary — "keep smiling, keep shining, knowing you can always count on us — that's what friends are for." Good Luck finding our numbers!

Donna Desmond
Cathy Gatto
Co-chairmen

### Celebrity Auction Committee thanks community for support

In establishing the Celebrity Auction, we had two goals; first to raise money for the Youth Center and second to have fun. We met our first goal by raising $10,000 and we definitely surpassed our second goal. Anyone who attended will agree - it was fabulous!

The generosity of the following made it all possible; John Sullivan, David Roy, LMY Studio, Melissa Noone, Pari's Gourmet Fine Foods, La Patisserie, Rick's Cafe, Frame Haven, Lucy's Elegance in Catering, DeBustabus Catering, Sabitino's, Le Plaiser De Manger, Koko Boodakian's, Elaine Sarni, Stephen L. Gangi Commercial Printing, Paula Rozsak, the Town Day Committee and to all of our "auction items" and the highest bidders - a thousand thank you's.

We would also like to thank our committee - Marie Banks, Ida Boodakian, Phylis Beedle, Donna D'Agostino, Lee Evans and Dotty Volpe-O'Malley, for a job well done.

To those of you who attended, thank you, to those of you who didn't, we'll see you next year.

**Freya Surabian**

# Simon, the Sachem and symbolism

**By Judie Muggia**
GUEST COLUMNIST

Simon Donovan is an artist (oils) and furniture designer currently teaching painting to students in Tucson, Arizona. I tracked him down recently, because Simon is the creator of our much admired Winchester symbol, the Sachem. The Sachem was Simon's senior humanities project in 1976 and the senior class gift. Struck by the rigid and "down-cast" figure of the Sachem on WHS yearbooks before that time, Simon envisioned a figure of nobility and pride. Mr. Tracy and Mr. Walker found funding for materials and the rest is local history.

Simon's Sachem caught on with all of us and can be seen everywhere starting with the artwork itself on the facade of Winchester High School. By the spring of of 1992, the Sachem was in obvious repair and repainting and therein lies a story of question and reflection.

High School principal John Ritchie, and art department head, David Ardito had the same thought at the same time as they removed the Sachem to the art room; "Shouldn't we all be reflecting on the effect of our loved Sachem symbol on Native American feelings? How about our efforts in so many ways, to explore, explain and support respectful, sensitive multi-culturalism?" As John Ritchie pointed out in his thoughtful article in The Red and the Black last fall, we must consider first and foremost, the effect of what we do, not the intent. Does the intent to express pride, strength and nobility through the Sachem Indian figure, supersede the effect of casting a proud people (American Indians) in the role of mascot?

Simon and I talked about this dilemma. He has always been delighted knowing that his personal aim for the Sachem, the expression of pride and nobility, has been such an obvious success. At the same time, having worked during his adulthood with Indian cultures in the southwest, he himself, has become very sensitive and understanding to American Indians who find the co-opting of pre-conceived notions of their heritage by other cultures, demeaning, offensive and unacceptable. He succeeded beautifully in his purpose of seventeen years ago; to transform the original Sachem symbol into one of nobility and pride. Winchester as a whole accepts his art as an accurate reflection of its civic and school pride. What now?

Humanities classes discussed the issue this past year. They were evenly divided between those who thought the Sachem should remain our symbol and those who felt it should not be our symbol if it causes offense. John Ritchie and some other faculty are clearly uncomfortable. School Committee chair Jerilyn Heinold, now that the question of sensitivity has been raised, would like to see the issue brought before the School Committee for discussion. Sandy Thompson of the Multicultural Network expressed her personal hopes that we can, as a town, enter into a dialogue about this, exploring the feelings of Indian groups, working to resolve the dilemma through discussion and understanding.

Having lived in the southwest, working with the Navajo people in the late sixties, our family became acutely aware of the resentment even back then (before "pc" as Simon said) of Indians toward "Angols" who used their images for mascots, business purposes, etc. Simon's Sachem indeed honors the lost tribe who lived here. Let this artwork return to a place as an honored senior art project, in the company of others in our high school art tradition. As a town, let's resolve to express our civic and athletic team strengths, pride and hopes with a new symbol from our own tradition.

Dartmouth College teams, for example are no longer the "Dartmouth Indians", but rather "the big Green". Will the new Boston Garden live on as the Shawmut Center? I hope Winchester can arrive at an appropriate decision that honors and is sensitive to all.


TAKE OFF WHERE YOU LEFT OFF.

Prior military experience gives you a clear advantage when you enter the Air Force Reserve. You may return with the same rank you held during active duty. You'll be able to serve your country part time, one weekend a month and two weeks a year without changing your civilian lifestyle.

So contact the Air Force Reserve today, and make your past a part of your future.

Call: (617) 862-5708
Or Fill Out Coupon and Mail Today!

To: MSGT Carl France
Bldg 1609
Eglin Street
Hanscom AFB, MA 01731-5000

Name ____
Address ____
City ____ State ____ Zip ____
Phone ____ Prior Service? Yes ___ No ___
Date of Birth ____

AIR FORCE RESERVE

14-311-0054 A GREAT WAY TO SERVE



Term Life Insurance
Low Monthly Rates

| AGE | 250K | 500K | 1Mill |
|---|---|---|---|
| 35 | 19.39 | 29.74 | 46.55 |
| 40 | 20.01 | 35.77 | 62.93 |
| 45 | 23.27 | 42.24 | 80.17 |
| 50 | 33.18 | 60.34 | 108.62 |
| 55 | 47.84 | 88.79 | 160.34 |
| 60 | 71.12 | 132.75 | 257.32 |
| 65 | 119.56 | 234.91 | 407.75 |

We have a computerized database of the top 35 insurance companies. This guarantees you the lowest possible cost. Call today for free quote.

Managed Benefits Group
1-800-624-6965



Support the USO through a tax deductible contribution.
USO
Box 1486, Dept. C.
Washington, D.C. 20013-9808



The ANDOVER ALTERNATIVE!
More house for your money!
Jean Fitzgerald
Century 21
Minuteman Realty
In state toll free
1-800-783-3480



PLEASE RECYCLE THIS NEWSPAPER
Thank you.



CARSTAR
High Quality Collision Repair
ASK ABOUT OUT NATIONWIDE WARRANTY
FREE LOANER CAR WHILE WE REPAIR YOURS
HOLTON ST AUTO BODY
73 Holton St., Winchester
935-0092 / 756-0322



FREE BLOOD PRESSURE
Tues 12:00 - 2:00
Winchester Drug
568 Main Street
Winchester 729-1940



GILES LIQUORS
630 High Street, Medford • 488-4360
Prices Effective Through June 23, 1993

Keg Special: 1/2 Kegs Bud, Bud Light & Michelob - $49.00

Budweiser Beer - Light - Dry 24-12 oz. cans $12.99 + Dep
Carlo Rossi Wines 4.0 Liters $6.99
Smirnoff Vodka 1.75 Liter $13.99
Seagrams 7 $12.99 mail-in-rebate -4.00 Final Cost $8.99 1.75 Liter
Zhenka Vodka $8.99 mail-in-rebate -2.00 Final Cost $6.99 1.75 Liter
Dewars Scotch 1.75 Liter $24.99
White Zinfandel & Sauvignon Blanc 1.5 Liter $6.99
Robert Mondavi Wines
Chardonnay & Cabernet Sauvignon 1.5 Liter $8.99
Gilbey's Gin 1.75 Liter $10.99 mail-in-rebate -3.00 Final Cost $7.99
Tanqueray Gin 1.75 Liter $19.99
Natural Light 24-12 oz. cans + Dep $8.99
Jim Beam Bourbon 1.75 Liter $12.99
Sutter Home White Zinfandel 750 ml. 3 for $10.00
V.O. Canadian Whiskey 1.75 Liter $15.99 mail-in-rebate -4.00 Final Cost $11.99
Heineken Beer 24-12 oz. bottles $17.99 + Dep
Kahlua 750 mls $11.99
Miller Lite 24-12 oz. cans + Dep $12.99
Miller High life 24-12 oz. cans + Dep $9.99

Shrubs & Trees
• Quality Stock
• Northern Grown
• Reasonable Prices
• 1000's to choose from
Shrubs & Trees, Inc.
Route 9 East, 1/2 mile east of Rte. 85
Southboro, MA • 481-5661
Mon.-Fri. 8-7, Sat. & Sun. 8-6



Introducing The Combo Jumbo

6.95% with 2 pts.
6.78% APR

This could be the perfect mortgage. A combination of fixed and adjustable rates that provides you with a stable rate for the first 5 years and the flexibility of an adjustable rate for the remaining term.

- A low fixed rate for the first 5 years
- Adjustable annually after 5 years with a 2% cap per year and a maximum lifetime cap of 6%
- Zero point program available
- Loans up to $500,000

Call the Retail Lending Department at 1-800-242-0272.

First Trade Union Savings Bank, FSB
Created by and for working people.™
10 Drydock Avenue, P.O. Box 9063
Boston, MA 02205-9063 1-800-242-0272

Rate as of 6/11/93, subject to change without prior notice. Rate is for loan amounts up to $500,000. APR is calculated on 20% downpayment. 60 monthly payments of $6.62 per $1,000 borrowed, followed by 300 monthly payments of $6.26 per $1,000 borrowed. Rates may adjust annually after the fifth year.

FDIC
Member of Federal Home Loan Bank of Boston
EQUAL HOUSING LENDER

# AROUND TOWN

AROUND, from page 7A

Study Skills" offered at Minuteman Tech Summer School. Two one-week sessions are available. Session I meets July 5 to 9, from noon to 3 p.m., and Session II meets July 12 to 16, from noon to 3 p.m.

The course is for students in grades seven to 12 who need to develop efficient, time saving, study techniques for mastering school subjects. Students learn strategies that improve listening, note taking, reading comprehension, memorizing, test taking and other skills.

For information call 861-7150.

## Notice of vacancies Cable advisory committee

The Board of Selectmen is seeking three (3) members for the above named committee.

The Committee advises the Board of Selectmen regarding cable television services.

Please submit qualifications, in writing, to the Board of Selectmen, Town Hall, by June 18. Please include a daytime telephone number.

## International Day at Bartlett School

The Bartlett School, 40 Samoset Road, Winchester, became a mini United Nations on May 26. Teachers and children chose a country to study and students prepared reports, dressed in native costumes, decorated rooms and parents participated by cooking foods of each country.

Grade one studied France, grade two Japan, grade three Italy, grade four Holland, grade five Egypt, grade six Switzerland, grade seven China and grade eight Australia. During the morning students visited each other's classrooms to learn about these countries and in the evening they did the presentations for their parents. This festival has become an annual event at Bartlett School.

## Red Cross needs volunteers for blood drive

The American Red Cross would like you to join the many dedicated men and women who serve as volunteers at blood donor drives. We constantly need new recruits to act as registrars, donor aides, canteen workers, and drivers. Training will be provided and the schedule is flexible. A minimum of three hours a month is all that is required. Call Dottie Engler at 461-2034 or Pat Dwight at 527-6000 for more information.

## Notice of vacancies Finance Committee

Five members
Three-year terms
Duties: The Finance Committee annually reviews the town manager's proposed budget. After review and public hearing, the committee prepares its recommended budget for town meeting action. The Finance Committee also prepares recommendations on all town meeting articles which involve the expenditure of town funds.

If interested, submit a letter to one of the following by June 15, 1993:
Chairman, Board of Selectmen, 71 Mt. Vernon Street; Chairman, Finance Committee, 71 Mt. Vernon Street; Town Moderator, c/o Town Clerk, 71 Mt. Vernon Street

## Red Cross points out need for donors

Participate in an important life giving service. The American Red Cross would like you to join the many dedicated men and women who serve as volunteers at blood donor drives. We constantly need new recruits to act as registrars, donor aides, canteen workers and drivers. Training will be provided and the scheduling is flexible. A minimum of 3 hours a month is all that is required. Why not make the decision now to join an organization dedicated to humanity. For information call Dottie Engler at 461-2034 or Pat Dwight at 527-6000.

## Financial aid available for After-School program

The Winchester After-School Program is now accepting applications requesting financial aid for the 1993-1994 school year. The After-School Program is a nonprofit organization that provides safe and enriching after-school care for kindergarten to sixth grade children whose parents work or are completing their educations. The program operates on weekdays during the school year from school release time to 6 p.m. and also offers full-day care during february and April school vacation weeks. Transportation from the Winchester elementary schools to the programs site at McCall Middle School is provided by the program.

The After-School programs' activities are funded entirely from tuition fees paid by the families of children enrolled. A scholarship fund has recently been developed to assist limited-income families, including single parents, with partial payments for their children's attendance in the program. his financial aid is awarded on the basis of need only, and has been made possible by the generous donations of local businesses and organizations.

Application forms to request financial aid for tuition to the After-School Program may be obtained from the program director, Betty Wolsky, at the McCall Middle School program site, or by writing to the scholarship committee, in care of Emily Bushnell, 65 Brookside Ave., Winchester, MA 01890. Applications must be submitted by May 30. Decisions regarding applications for funds will be made in early June. All applications and deliberations will be treated in strict confidence.

Students at the Bartlett School are shown visiting France in grade one, Italy in grade three, Egypt in grade five and Switzerland in grade six.

Winners of the MWRA Water Conservation Poster Contest, left - right, Elisa Speranza MWRA Associate Director, Molly Christian grade 6, McCall Middle School, teacher Laurie Schmidt, Brenda Baum, grade 6, McCall Middle School, presenter Sidewalk Sam.

## W.H.S. class of '73 to hold reunion

Winchester High School class of 1973 will be celebrating its 20th reunion on Saturday, Aug. 7, from 7 p.m. to midnight at the Woburn Country Club.

They are still trying to locate one third of the class. Please help by sending any addresses to Pam Beck, 21 Gap Head Road, Rockport, MA 01966.

PLEASE RECYCLE

TOP FUEL CO.
75.9¢ Per Gallon C.O.D.

617-279-4520
Price subject to change

Labouré College
2120 Dorchester Avenue, Boston, Ma 02124
Professional Certificate Programs
in Medical Information Technology & Coding
If you have an Associate or Baccalaureate Degree, you may be interested in a career in health care.
Call 617-296-8300, Ext. 4016 for more information.
Labouré is a two year Catholic college located on the Boston -Milton line.

BUY EARLY AND SAVE BIG!!

ALL POOL INCLUDE:
• FILTER & PUMP • SEAMLESS VINYL LINING
• HEAVY GAUGE BRACING • SUNDECK
• FENCE & STAIRS • POOL LADDER
SUNSHINE POOLS
123 EAST ST., DEDHAM, MA
(617) 320-9902
FAMILY SIZE POOL
31'X19' OUTSIDE DIMENSION
24'X15' SWIM AREA
Other Pools Available
NOW ONLY $979*
*Installation Optional & Extra
CALL FOR FREE IN-HOME SURVEY
TOLL-FREE IN MASS. 1-800-427-9902

CENTER FLOWERS
1 Shore Road, Winchester (on the rotary)
721-1022
A Full Service Flower Shop
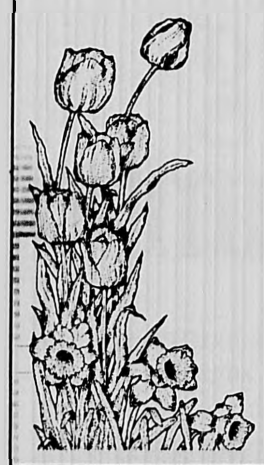
We Deliver at No Charge to Winchester and surrounding towns. We also deliver at a small charge to Boston and within 25 miles. Wire service is available for Worldwide delivery. Order-by-phone.
We accept Mastercard, Visa, Discover & American Express Cards.
Massachusetts Grown Roses A Specialty!
NEW ITEMS - "The Ryerson Files" are now available. Photographs by Bill Ryerson in Black & White and Color from a collection over 40 years plus Historic Scenes of Winchester collected by Bill and his father, some well over a hundred years old. Drop by and view this collection - it will constantly change and provide a unique gift opportunity. Bev & Bill Ryerson

"HEALTHY KIDS" - Health Care for Your Kids that's Priced According to your Ability to Pay.

Every child deserves affordable basic health care. The town of Winchester's Board of Health, Winchester Hospital and Blue Cross and Blue Shield are teaming up to build awareness of a new program called "Healthy Kids." Healthy Kids is a state-funded primary and preventative care health insurance program for children under six years old.
Healthy Kids offers your children primary and preventative care for:
*routine checkups including immunization
*treatment for illness or injury from a Blue Cross and Blue Shield participating physician (over 90% of the physicians in Massachusetts participate)
*related routine lab and x-ray services
* prescription drugs (up to $100 per year in benefits)
Open Registration for the Healthy Kids program will be held for Winchester residents on:
Monday, June 28, 10 a.m. - 12 p.m.
Board of Health, Town Hall, Winchester
Pre-registration is preferred.
Please call, in confidence,
Winchester Hospital at (617) 729-8278.
At Open Registration, make sure to bring:
• proof of Massachusetts residence • Income verification
WINCHESTER HOSPITAL

Russell Stover Candies
FATHER'S DAY
SUNDAY, JUNE 20
Bay State Provider - we take most all insurance plans
• Free sunglasses with $30.00 men's cologne with this ad. • Free Gift Wrapping
Photo Dept. Special
Free set of prints
or
Free film
• Pay your: Boston Gas - Cable - N.E. Telephone Bills here • Commuter Rail Tickets sold
20% OFF
• Russell Stover Candies & Hallmark Cards.
Good from 6/7/93 to 6/30/93
Cradock Apothecary
44 High Street Medford 396-1500
22 Church St., Winchester 729-1500

WARNING: Intense Flavors

This is no regular coffee. Introducing Green Dragon Coffees - rich roasts enhanced with the pure essence of chocolate, vanilla, hazelnut and more, for a flavor so rich and daring, it will take your mouth by surprise. So if the thought of bold, intense flavor scares you, please don't try our new coffees. They're as close to regular coffee as bungee jumping is to taking the elevator.
$1.00 OFF
One dollar off the purchase of a pound of coffee, any flavor.
Serving Only the Best...
La Patisserie
30 Church Street • Winchester • 729-9441
With coupon, expires 7/3/93.
No double discounts.
BUY ONE - GET ONE FREE
Buy one Cappuccino or Espresso and get a second of equal or lesser value FREE!
Serving Only the Best...
La Patisserie
30 Church Street • Winchester • 729-9441
With coupon, expires 7/3/93.
No double discounts.

MAKE YOUR DREAM HOME COME TRUE

SUMMER SALE

Throughout June, enjoy incredible savings on everything for your home improvement project. ❖ Sale applies to all in-stock items!
TILE SHOWCASE
The tile resource for architects, designers...and you!
Watertown ❖ 291 Arsenal Street 617-926-1100
Boston (trade only) ❖ Boston Design Center, Suite 639 617-426-6515
Shrewsbury (Metco Tile) ❖ 820 Boston Turnpike Road (Route 9) 508-842-5651

START MANAGING YOUR FUTURE.
Whether you want to get ahead, transition into a new career, or excel in your current position, the Lesley College School of Management is the place to begin.
Lesley offers a variety of innovative programs, both accelerated and semester-based, leading to the bachelor's or master's degree in management - all designed for working professionals like you.
Come build your skills in teamwork, communication, critical thinking, and problem-solving in highly participatory courses covering everything from finance to marketing to operations.
Our student body of working adults and faculty of active professionals make the School of Management an unusually dynamic environment in which to explore today's management issues.
Take the first step today. Contact: School of Management, Admissions Office, 29 Everett St., Cambridge, MA 02138-2790. Or call 617/349-8690.
The 14-month Bachelor of Science degree-completion program will be offered in the Bedford area this Fall.
Call us for the date of the next Information Meeting near you!
School of Management
Working Together to Manage Your Future
Lesley College is an Equal Opportunity/Affirmative Action Institution

# BUSINESS NEWS

## Realtors raise $3,200 for local hospices

Realtors from Council L of the Greater Boston Real Estate Board raised a record high of $3,200 which was donated to two hospices serving the area of Winchester, Arlington and Belmont. Representatives of Hospice West Inc., and Hospice Care Inc., accepted $1,600 for each organization.

The funds were raised at a Christmas boutique held at the Winchester Country Club. Several financial institutions provided matching funds and underwrote the plant sale. Individual gifts from realtors and the proceeds of a raffle also contributed to the funds raised.

The boutique committee coordinators were Maren Judd and Glenda Downs of Carlson Real Estate, Winchester; Susan Gilbert of Pennell & Thompson, Arlington; and Marie Monahan of Hunneman/Coldwell Banker, Belmont. Many realtors from Council L towns donated their creative talents and time to make the boutique a success.

This fund raising activity was part of Project RAIN (Realtors Assisting Individuals in Need).

## Realty World receives kudos for fundraising efforts

Realty World-Winchester Properties recently received congratulations from the Massachusetts Easter Seals Organization for membership in the "600 Club." Realty World-Winchester Properties sponsored a team in the 13th annual Easter Seals Volleyball Games, which was one of 58 out of 422 teams that raised more than $600. Realty World-Winchester Properties actually raised more than $800.

More than $170,000 in total was raised through the volleyball effort this year which allows Easter Seals to continue to provide services to children and adults with physical disabilities. Proceeds from the games help to fund local recreational, therapy and home health care programs.

Tim Garvey was Realty World-Winchester Properties' team organizer. Garvey has been organizing Easter Seals volleyball teams for the past 10 years. Garvey's teams have raised more than $6,000 for Easter Seals. This year's team members included: Tony DeMelo and Matt Langley of Winchester; Brian Koss, Fred Laskey, Glenn Ritchie and Garvey of Medford; Alex Harui of Wilmington; Wayne O'Keefe of Stoneham and his fiance Mary Caramanis. Team members were rewarded with T-shirts and Wearguard sweatshirts.

## Top real estate agent attends elite training program

Joanne Hofmann, a top-producing sales associate with Ann Blackham and Company Inc., recently completed the Floyd Wickman Master's Sales Academy and has earned the designation of "Master Salesperson." Hofmann was joined by over 700 elite agents from all over the country and Canada. The academy is considered by many as the most advanced sales training program conducted by Floyd Wickman, a nationally known and respected sales trainer. "I strongly believe that education is the key to service," states Hofmann. "The more knowledge that I have to work with, the better I meet my clients' needs."

"Joanne Hofmann began her real estate career in 1991 and quickly established herself as one of the area's top producers," according to president, Ann Blackham. "With her wealth of knowledge and years of experience, she is a tremendous asset to our company."

## Spinnaker names Eid senior products manager

Tom Eid, a former marketing manager at Digital Equipment Corporation (DEC), was named senior product manager at Spinnaker Software. Eid is responsible for managing Spinnaker's line of leading integrated package software solution including PFS: WindowWorks, the DOS-Based PFS, First Choice program and Easy Working Eight-In-One titles Windows and DOS. Spinnaker's integrated solutions are bundled with several popular personal computers from major manufacturers.

A four-time award winner for excellence in marketing at DEC, Eid's experience included marketing PC integrated solutions and integrated office products for Windows, DOS and Macintosh applications. He also served as worldwide marketing manager for TeamLinks, DEC's integrated electronic mail and document routing solution for the Windows environment. He was a worldwide marketing manager for Pathworks for Windows NT, SCO Unix, Ultrix and OSF/I operating systems. Pathworks is DECs PC networking software based on Microsoft's LAN Manager file and print technology.

Eid holds a bachelor's degree from Trinity College in Hartford, Conn. and a master's degree in business administration from Boston University. A native of San Mateo, Calif., Eid resides in Winchester.

KAPPY'S LIQUORS
215 Alewife Brook Parkway
Rt. 16, Cambridge
Between Ground Round and Dunkin Donuts
Fresh Pond Circle
Tel. 547-8767
Prices Effective Through 6/22/93
Your Personal Check Always Welcome

WINE DISCOUNTS
15% Off 12 Assorted 750 MLS
10% Off 6 Bottles Any Size

| VODKAS 1.75L | GINS 1.75L | BACARDI LIGHT & DARK | KORBEL BRUT EXTRA DRY |
|---|---|---|---|
| SS Pierce.....8.99 | Surfside.....8.99 | $13.99 1.75 L | $7.99 750 ML |
| Smirnoff....13.99 | Seagram's..11.99 | | |
| Stoli.....18.99 | Beefeater..19.99 | | |

| MILLER LITE SUITCASE | HEINEKEN & AMSTEL LIGHT 2-12 pk - 12 oz. BOTTLES | MEISTER BRAU 12 pk. CAN | CARLO ROSSI TABLE WINES |
|---|---|---|---|
| $12.49 | $16.99 | $3.99 | $6.99 4.0 L |

• See the Globe for All 100 Fathers Day Specials •

# Who really has the best Home Equity Line of Credit?

| | Special rate, first 12 months | Rate for second 12 months* | Rate thereafter* |
|---|---|---|---|
| **Winchester Savings Bank** | 4.90% APR Prime minus 1.10% | 6% APR Prime | 7% APR Prime plus 1% |
| Cambridgeport Bank | 5% APR Prime minus 1% | 7% APR Prime plus 1% | 7% APR Prime plus 1% |
| Lexington Savings | 7.5% APR Prime plus 1.5% | 7.5% APR Prime plus 1.5% | 7.5% APR Prime plus 1.5% |
| BayBank | 6% APR Prime | 7.5% APR Prime plus 1.5% | 7.5% APR Prime plus 1.5% |
| Shawmut | 6% APR Prime | 7.5% APR Prime plus 1.5% | 7.5% APR Prime plus 1.5% |
| Fleet | 5.99% APR Fixed | 7.5% APR Prime plus 1.5% | 7.5% APR Prime plus 1.5% |
| Bank of Boston | 6.0% APR Fixed | 8.0% APR Prime plus 2% | 8.0% APR Prime plus 2% |

Competitive rate survey effective 5/20/93

*Rates shown are based on the Prime Rate as quoted in the Wall Street Journal and are subject to change.

If you want the BEST Home Equity Line of Credit, then apply at **Winchester Savings Bank by June 19, 1993**. Not only are we offering Prime minus 1.10% (currently 4.90%) during the first 12 months of your loan, but we're also offering a rate during the second 12 months of your loan of Prime (currently 6%). Also, when doing your comparison shopping, ask what is the maximum interest rate that can be charged. At Winchester Savings Bank, you'll never pay more than 15.50%.

NO ANNUAL FEES**
NO PROCESSING FEES

So if you are thinking of establishing a new home equity line of credit, or if you have an equity line with a balance of $10,000 or more, you should take advantage of our very special home equity line of credit. For complete details, please call **Consumer Lending at (617) 729-2130.**

**Minimum closing costs $187. Appraisal, if required, approx. $225. Credit line is subject to annual fee of $50 if not active.

Winchester Savings Bank

Member FDIC/DIF

Equal Housing LENDER

Winchester: 661 Main St., 278 Washington St., Woburn: Star Market Shopping Center, 344 Cambridge Rd.


JUN 17 1993

PHOTO BY STEPHEN OLIVIERI

Lisa Hurley of Clampa Signs puts the finishing touches on the sign in front of the First Congregational Church.

# Department to buy engine

FIRE, from page 1A

McNutt vigorously defended his maintenance staff. He said Engine 1 was purchased at a time when many engines of poor quality were being built. He said many other communities were having identical problems with their fire engines built in the same period.

Town Manager W. Chadwick Maurer said that the rotting body was "something that is consistent with other fire apparatus of that same age."

"I assure you as a citizen and the chief in this town that the fire department maintains its equipment better than anyone else I know," said McNutt.

Some Town Meeting members questioned whether the engines were wearing out because they were overused. The engines are sent out to do fire inspections, and they go along with ambulances when there is a call for medical aid.

McNutt said firefighters can not take a separate truck or car to do inspections because they may be called from the inspection to a fire, and it would waste too much time to go back to the station to pick up a fire engine. When asked by Town Meeting member Anthony Conte why a building inspector could not do the job, McNutt said it was a state law that a firefighter had to do the fire alarm inspections.

Some Town Meeting members said that sending an engine out with the ambulance on medical aid calls causes unnecessary wear on the engines. "In our particular case, not only does the pumper go, the ambulance goes — that's four people — you have a police car — that's five," said Town Meeting member Frank Lambiase.

Maurer said firefighters travel along with the ambulance because sometimes extra personal is needed at the scene. Maurer said it would waste valuable time to radio for help if it were needed."That is critical time...that may result in a problem," said Maurer.

The Capital Planning Committee had originally planned to refurbish the engine, but decided it was better to replace it. The cost of refurbishing was estimated at $90,000.

# Leonard tees off at WCC

LEONARD, from page 1A

"It's long overdue," said Leonard, who moved to Winchester at the age of five and has lived here ever since. "Long, long overdue. On the whole, there are many, many men down there who are very supportive of me, and extremely gracious. And I think the vast majority of the men, maybe 97 percent of them, either are indifferent, or they're happy that it's happening. But I think what happens, like in all of life, is that there's always the minority, who seem like they're the majority. It seems like there is a handful of people down there who are extremely small-minded. And I think that the small-minded people of the world make themselves feel better by making other people feel badly."

Leonard, a 1975 graduate of Winchester High, sped through college in three years. Taking 20 credits a semester including summers, Leonard graduated magna cum laude from Boston University with a B.S.B.A. in finance in 1978. She moved to Florida where she briefly contemplated a professional golfing career, but decided it was "too much of a risk." Moving into sales, Leonard launched a career which has blossomed to the point that she now manages a $60 million account for Quantum.

Along the way, Leonard has found golf to be an integral part of her professional life. But as a woman, the only membership option available to her when her junior membership lapsed at age 25 was an associate membership. Associate members are not allowed to play at WCC during several full-members-only time-frames — including weekend mornings.

"Golf is absolutely essential in my profession," said Leonard. "In the past, if my clients wanted to play golf at 7 a.m. on a Saturday, I had to send my father (Eugene Leonard, a full member) out with them, because I wasn't allowed to play at 7 a.m. That was one of the issues, and the other is that I think I ought to be able to join."

Leonard was quick to point out that she was not on a crusade to change the world. Rather, she said, she just wanted the club to treat people equally.

"It's not a women's thing, it's the right thing," said Leonard. "I'm not a women's libber. I'm not a women's activist. What I believe in is equality. To me there's just no room for inequality. It's just unacceptable.

"Any time I see anyone getting discriminated against or people getting oppressed, and even though this is certainly nothing like Somalia or anything that matters, it's still something. It's like 'Hey, wake up guys. Wake up and smell the roses. This isn't the way it's supposed to be.'"

Last year, the WCC extended an invitation to women who were associate members to become full members. Each associate member was given the opportunity to become a full member, providing they met the eligibility guidelines and could afford the normal $10,000 fee. Leonard jumped at the chance.

"I love golf. I absolutely love it," said Leonard, a 20-handicap who consistently drives the ball 220 yards. "I would love to play golf every single day of the week. When I go to company meetings, the executives are all playing golf. I've gotten to know them really well because I'm a pretty good golfer. I hit the ball pretty well, so they usually want me in their foursome. A lot of our business is accomplished on the golf course. One of the most important things to be successful in the business world is not to stick out — especially if you're a women."

Although the WCC has become a gender-neutral club, it could be several more years before any other women are granted full golfing memberships. Only those who took advantage of last year's offer and met the guidelines could immediately become members. Any woman who wants to become a full member now must go through the normal application procedure. If approved for membership, the applicant must then sit through the normal waiting list, which is estimated to be somewhere between six and 12 years long.

Said Leonard, "It may mean that any women who didn't take advantage of it (last year) but now wants to become a member has to go to the back of the line. I'm not sure. But if it's true, that could mean that there may be no more women for another 12 years. I'm not sure, but it could mean that."

Leonard said she doesn't want to make a big issue of her membership — she's very happy to have it — but on the other hand, she expects to be treated like any other full member.

"I'm not trying to be a rabble-rouser," said Leonard. "I'm just trying to do something I think I should have been able to do a long time ago. So if nobody causes a stir, there's not going to be a stir. On the other hand, if anybody is going to try to intimidate me or make an issue of something, then there's going to be an issue made of it. I'm not going to back down on anything."


Dazzle Dad with a Dogwood
Supplied & Planted
Delivered*
Guaranteed
$175.00
Robust Healthy
Well Branched
6' - 8' tall
* within 10 miles
mac's landscaping
"Where Pride Surrounds Every Job" Since 1975
128 Franklin St., Stoneham, MA 02193
Call for a Free Consultation
438-8100

WILDWOOD MOUNT IDA
Summer Horsemanship Program
July 6 thru August 27
Weekly Sessions
Mon-Fri 9am to 1:30pm
Weekly sessions will include all facets of horsemanship: riding, grooming, care and handling, plus a variety of horse-related activities. Instruction will be directed by licensed professionals and college faculty.
Snacks provided, but children should bring a box lunch.
Register now by calling Mary McKeown, Director
Wildwood Mount Ida College (508) 785-9945
349 Dedham Street, Dover, MA 02030

Donahue's
Furniture
PROPANE
• B.B.Q. - Parts
• Furniture
• Ducane Grill
OPEN 7 DAYS
$6.95 20 LBS.
Mon. & Wed. 8-5:30pm
Tues., Thurs. Fri. 8-9pm
Sat. 8-9pm; Sun. 12-5pm
MOTOR HOMES RENTALS
First Left Off Rte. 128/95 at Exit 33A
15 Wall St., Burlington
617-272-9830
Find us fast in the NYNEX Yellow Pages

FATHER'S DAY SPECIAL
"COUPON SPECIAL"
Ross Mountain Bike
$199.00
with this ad
Test Ride One Today!
Stop By Our Ben & Jerry's Ice Cream Stand
(weather permitting)
• Free Air Station
• Rest Room
• Telephone
• Flats Fixed while-u-wait
• Free Trail Maps
• Water
• 2 Mechanics on duty
(see Sal or Nick)
THE BIKE STOPS HERE!
SALES TUNE-UP REPAIRS & RENTALS
The Bike STOP's Here
643-4328
Monday to Sunday 9 to 8
"Arlington's Only Bike Store"
Located at 43 Dudley St. Arlington or directly on the Minuteman Bike Trail between the Brattle & Grove St. Bridges

MORTGAGE FINANCING? ASK LEADER MORTGAGE
FOR BEST SELECTION OF:
• Fixed and Adjustable Rate Mortgages
• Low Jumbo Rate Loans
• No Points & No Closing Cost Programs
• First Time Home Buyer Loans
• Rate Relock Option
Please call our Vice-President:
Meredith Spence at 617-648-7900
Open Sat. & Sun. 9:00 a.m. to 2:00 p.m.
Leader Mortgage Company, Inc.
180 Mass. Ave., Arlington, MA 02174
MA Lenders #0004

| | |
|---|---|
| 1 YEAR ARM | |
| 3.99% RATE | 5.93% APR |
| 10 YEAR FIXED | |
| 6.625% RATE | 6.99% APR |
| 15 YEAR FIXED | |
| 6.75% RATE | 7.01% APR |
| 30 YEAR FIXED | |
| 7.25% RATE | 7.41% APR |

WE ARE A DIRECT LENDER AND SERVICE OUR LOANS IN ARLINGTON
ARLINGTON 617-648-7900
BOSTON 617-338-7900
NEWTON 617-332-7900
WAYLAND 508-358-5777

Free Ice Cream For Cool Dads At T. Michaels*
CROSS CREEK POLO'S, 19.95!
Save 23% to 29%
Choose Cross Creek's preshrunk cotton pique with knit sleeve or jersey knit with pocket and open sleeve in and assortment of great summer colors. Sizes M,L,XL.
Reg. $26-$28 SALE $19.95
Also, Save 25% off all Cross Creek cotton striped polo's and golf shirts. Sizes M,L,XL.
Reg. $30-$40 SALE $21.99-$29.99
*Free Ice Cream Cone coupon with any purchase now through Father's Day!
T. Michaels
Looking so good was never so easy!
New Store!
WINCHESTER
528 Main Street
(617)729-1440
HANOVER
Merchants Row, Rtes 53&123
(617)871-8944
Open Seven Days and Thursday Nights

Win Red Sox Tickets for You and Dad at Middlesex Mall!
Middlesex Mall is giving away 10 pairs of baseball tickets for the Red Sox vs. Seattle Mariners game on Saturday, July 17, 1993.
Just fill out this entry form and drop it off in any entry box located in the Middlesex Mall stores.
ABC Retail
All For A Dollar
Burlington Singer Sewing
Cooper Jewelers
Dress Barn
Hit or Miss
Honeycomb
Jenny Craig
Jo-Ann Fabrics
Ken's Deli
Kid's Convertibles
Kitchen Etc.
Learning Express
Linens n Things
Lingerie Factory
Matthews Hallmark
Papa Gino's
Payless Shoe Source
Pepperidge Farms
Pinches & Pounds
Quality Cuts
Strawberries
Video Vision
Market Basket • Loehmann's • Caldor
Middlesex Mall Red Sox Ticket Give-away Entry Form
Name
Address
City/State/Zip
Phone
Entry forms may be dropped off at entry box in center of mall through 6/20/93.
MIDDLESEX MALL
43 Middlesex Turnpike
Burlington
617-229-6541
Open 10 am - 9:30 pm Daily, Sunday Noon - 5
Easy to get to: Take Exit 32B off Rte. 128, turn left at end of exit. The Mall is half a mile on left.

# WINCHESTER NEWS

## Raccoon rabies is threat

RACCOON, from page 1A

crossed the street to the sitter's house. After receiving some gentle jibes from the sitter for my caution, "oh, they won't hurt you." we left the house.

We exited the back porch door and suddenly I heard a deep growl, I thought, from her dog.

My daughter was at my side and as we walked around the side of the house, the raccoon lunged on its hind legs, reaching for my daughter's leg, all the while hissing, claws extended.

I dropped the stick, afraid it would keep attacking if I clubbed it, scooped my daughter up from the raccoon's reach and ran across the street. The raccoon didn't bother nipping at our heels, but then I wasn't really watching behind me.

I called the police again, but this time I said the raccoon had attacked my daughter and I was informed an officer was on his way.

Officer Peter MacDonnell listened to my account and then began a painstaking search of the area. Within minutes he found the raccoon, near a fence several yards away.

After the animal was destroyed Officer MacDonnell removed its remains and disposed of it. In a telephone interview following the incident, Rachel, a fifth grader at Muraco Elementary School, said she knew what to do because she'd watched some films in school. And she couldn't just leave without telling anyone the raccoon was there, "I thought it would be good to let someone know because whoever was in the house would come out and might get bit by it," said Rachel. "At first I thought it looked like a cat, then I noticed it had a mask so I knew it wasn't," she added.

Since April 1, the Police Department has received 197 calls for problem raccoons. The department has destroyed 37 of those raccoons as potentially rabid. Because the presence of rabid raccoons in Winchester has been confirmed, the state no longer tests raccoons in town, unless they come in contact with a human.

Board of Health Director Joseph Tabbi said in a telephone interview that he made a videotape for the schools to use in instructing the children what a raccoon looks like and what to do. Tabbi is also printing a flyer for distribution townwide on how to deal with the epidemic as it spreads.

"Kids should not be outside unsupervised," says Tabbi. Tabbi says 9 and 10-year-olds know enough to stay away from a wild animal, but he recommends close supervision even in back yards of 5, 6, and 7-year-olds, because this incident was not an isolated one.

"We've had several calls asking why these animals are so aggressive," said Tabbi. "And we tell people to change their thinking about this animal." "We don't want people to panic, but definitely extra caution with children outside is indicated this summer," said Tabbi.

## TM wraps it up

TOWN, from page 1A

was indefinitely postponed. The members would have served 5-year terms, with one term expiring each year.

■ A new dump truck and tractor will purchased for the DPW at a cost of $53,500 and $17,500, respectively.

■ The Board of Health was given permission to run a revolving account to hold rabies clinics to vaccinate pets. The board held several well-attended clinics in the past year and feel the need will continue with the raccoon rabies epizootic. "We are now under a very serious threat...We don't see any time in the foreseeable future when the threat will be reduced," said board member Swartz.

■ A zoning law regarding exterior alterations or changes in non-conforming structures was made. Any person making a change in 1 or 2 family non-conforming structures does not have to go before the ZBA but can apply to the building commissioner for a permit.

■ An integrated learning system committee will study a proposed computer system for the town's elementary schools and report its findings to Fall Town Meeting. The 3-member committee consists of one member appointed by the School Committee, the Finance Committee, and the Board of Selectmen. The School Department had originally intended to seek the money for the project this year, but settled for forming a committee when the cost estimates came in significantly higher than expected.

■ The Water Study Review Committee was appointed for another year to oversee the design and construction of a $6.4 million treatment plan. Swartz said the committee members were "pleased to serve, if you so desire."

Spring Town Meeting, which ran from April 28 to June 14, was exceptionally long due to a four-week delay while town officials waited for more accurate fiscal numbers from the state. Some of the bigger projects accomplished at Spring Town Meeting 1993 include approval of a $33.3 million town budget, a $6.4 million water treatment project, a controversial expansion of the Lynch Field, a study of a major renovation of the public library.

## Pappas provides counsel

PAPPAS, from page 1A

for the handy man program. Pappas collected estimates for window replacement and selected the best bid to do the job. The woman, who would not have been able to afford the new window, was assisted by a local organization that paid the $300 bill.

"There's a perception that everyone in this town is wealthy. It's definitely not the case," said Pappas.

The housing counselor position is a pilot program that began in March and is slated to end in the fall. The program was one of the town's Comprehensive Housing Affordability Strategy's first-year plans.

Six-thousand dollars for the program came from the town's Affordable Housing Trust Fund and $4,500 is from the state Executive Office of Elderly Affairs. The $680,000 housing fund consists of money from linkage fees.

The selectmen have asked the Council on Aging to seek private sources to supplement money from the housing fund that goes toward the project. "We have already started doing this," said Council on Aging Chairman Robert Ericson. "It looks as if we're going to be successful in getting the money."

Providing referrals is also a large part of the housing counselor's job. She alerts the elderly to their housing options. Pappas says she has collected a wealth of information on elderly housing, so the elderly can make an informed decision on where they will live.

"It's a pretty big subject. There are a lot of choices and they differ in what they offer...The elderly can be a little overwhelmed," said Pappas, who has visited many elderly housing complexes in the Winchester area. Pappas said she never recommends one place over another but informs the elderly in what they can expect when they chose certain places.

Pappas also refers elderly to agencies where they can find out about other housing options, such as home sharing, tax deferrals, or reverse mortgages.


**Bridal Directory**

**BEAUTY**
**Tailored to** your bridal image. 13 yrs exp. Licensed make-up artist & esthetician. Call Ellen 508-881-6570.

**CAKES**
**We'll spend** the time with you to design, not just a cake, but a work of art! Donna's Cakes, 617-327-5916.

**CALLIGRAPHY**
**Announcements, certificates,** diplomas, invitations, placecards, poetry & verse. Calligrapher, 617-646-8790

**GIFTS**
**Longaberger Picnic** & Bread Baskets. Traditional hardwood & USA handmade. For Catalog, 508-443-4654.

**GIFTS**
**Nina's Imports-** Specializing in Showers, Wedding, Communions & Christening favors. Dedham 617-329-0014

**HAIR STYLING**
**Up-do's, Twists,** Braiding, Hair Accessories & Jewelry. Make-up, Manicures. In House Bridal Parties. Hair X-PRESS, Mobil Salon Service, 617-924-8367.

**INVITATIONS**
**Stationery Impressions** - Personalized service, offering a wide variety of invitations, announcements at 15-20% off catalog prices! 617-237-2648.

**JUSTICE OF THE PEACE**
**Jerry Vengrow.** Make your wedding pleasant & memorable. Call for free Consultation, 508-872-2060.

**LIMOUSINE**
**Make sure** your special day goes right - you can depend on the professionals at Crown Limousine! 872-7300

**MUSIC**
**Male Vocalist-** The BEST in vocal music for your wedding ceremony. Call Ernest Triplett (Baritone) 617- 964-5927 All denominations.

**V&M Music** Professional Disc Jockeys, for any occasion. Weddings a specialty. Over 10 years experience. Call: 617-489-1434.

**PHOTOGRAPHER**
**Affordable Photography** - Quality work - extremely reasonable! Plus keep every picture taken. 508-393-3736

Call Sam (617) 487-7214 or Linda (508) 626-3800 x7218 to reserve your advertising space.



ETHAN ALLEN®

25-33% OFF REGULAR PRICES.

TO MAKE ROOM FOR GREAT NEW COLLECTIONS, WE ARE CLEARING A LARGE SELECTION OF UPHOLSTERED AND WOOD FURNITURE AT GREAT SAVINGS

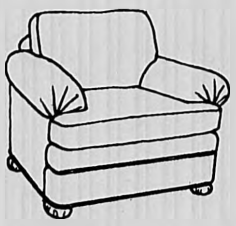

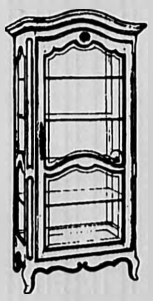

clearance sale

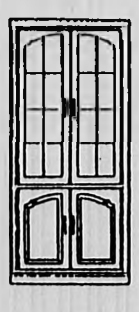

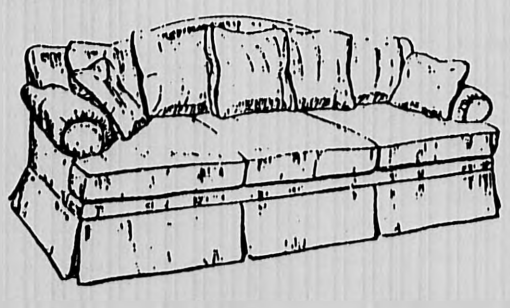

NATICK
625 Worcester Rd.
508-655-2164
617-235-6951

BURLINGTON
34 Cambridge St.
617-273-2515

NORWOOD
1405 Providence Hwy.
617-769-6464

Mon-Fri 10-9; Sat 10-5:30; Sun 12-5
(Norwood Tues & Wed 10-5:30)

ITEMS SHOWN ARE REPRESENTATIVE. DIFFERENT ITEMS AT EACH STORE.

VISA, MASTERCARD, AND DISCOVER ACCEPTED
All merchandise sold as is and subject to prior sale

ETHAN ALLEN®
HOME INTERIORS



ATLAS Liquors

156 Mystic Avenue, Medford, MA
395-4400

CANADIANS • SCOTCH • BLENDS • BOURBON

SEAGRAM'S VO — Sale Price $13.39, Mail-in Coup. 4.00, NET COST $11.99 1.75 Ltr.
CANADIAN CLUB — Sale Price $15.99, Mail-in Coup. 4.00, NET COST $11.99 1.75 Ltr.
CANADIAN LTD. — Sale Price $12.49, Mail-in Coup. 3.00, NET COST $9.49 1.75 Ltr.
LORD CALVERT CANADIAN $11.49 1.75 Ltr. Buy 2 bot., get $5.00 coup.
JOHNNIE WALKER RED $24.99 1.75 Ltr.
TEACHER'S SCOTCH $20.99 1.75 Ltr.
S.S. PIERCE SCOTCH — Sale Price $14.99, Mail-in Coup. 3.00, NET COST $11.99 1.75 Ltr.
GRAND MACNISH SCOTCH — Sale Price $15.99, Mail-in Coup. 5.00, NET COST $10.99 1.75 Ltr.
BALLANTINE SCOTCH $19.99 1.75 Ltr.
CLUNY SCOTCH — Sale Price $13.49, Mail-in Coup. 2.00, NET COST $11.49 1.75 Ltr. Buy 2 bot., get $5.00 coup.
WILD TURKEY 101° $11.99 750 Ml.
JOHNNIE WALKER BLACK $17.99 750 Ml.

• MORE GIFT IDEAS FOR DAD •

CROWN ROYAL 2 Glass Gift Set $12.99 750 Ml.
GLENLIVET SCOTCH 12 YEAR OLD $17.99 750 Ml. 18 YEAR OLD NEW $35.95
CHIVAS REGAL $16.99 750 Ml.
SEAGRAM'S 7 — Sale Price $12.99, Mail-in Coup. 5.00, NET COST $7.99 1.75 Ltr.
FLEISCHMANN'S PREFERRED — Sale Price $11.99, Mail-in Coup. 3.00, NET COST $8.99 1.75 Ltr.
JIM BEAM BOURBON $12.99 1.75 Ltr.
JACK DANIELS $22.49 1.75 Ltr.
TOMATIN SCOTCH 12 YR. SINGLE MALT $15.95 750 Ml.
OLD BUSHMILL $24.95 1.75 Ltr.

CORDIALS • BRANDY • COGNAC • COCKTAILS

REMY MARTIN VSOP $27.95 750 Ml.
CORONET BRANDY — Sale Price $15.99, Mail-in Coup. 3.00, NET COST $12.99 1.75 Ltr.
FRANGELICO $13.95 750 Ml.
ROMANA SAMBUCA $11.99 750 Ml.
DEKUYPER PEACHTREE SCHNAPPS $6.99 750 Ml.
MIDORI The Original Melon Liqueur — Sale Price $12.99, Mail-in Coup. 3.00, NET COST $9.99 750 ml.
RAYNAL BRANDY VSOP — Sale Price $8.99, Mail-in Coup. 3.00, NET COST $5.99 750 Ml.
IRISH MIST $14.99 750 Ml.
S.S. PIERCE MANHATTAN — Sale Price $8.99, Mail-in Coup. 3.00, NET COST $5.99 1.75 Ltr.

GIN • VODKA • RUM

GORDON'S GIN — Sale Price $11.99, Mail-in Coup. 3.00, NET COST $8.99 1.75 Ltr.
FLEISCHMANN'S GIN $10.99 1.75 Ltr.
TANQUERAY GIN $19.49 1.75 Ltr.
SMIRNOFF CITRUS TWIST Lemon Vodka $7.99 750 Ml.
S.S. PIERCE VODKA — Sale Price $9.49, Mail-in Coup. 2.00, NET COST $7.49 1.75 Ltr.
COSSACK VODKA — Sale Price $8.99, Mail-in Coup. 2.00, NET COST $6.99 1.75 Ltr.
LUKSUSOWA VODKA Original Potato Vodka — Sale Price $15.99, Mail-in Coup. 3.00, NET COST $13.99 1.75 Ltr.
PRIVIET VODKA Imported $14.99 1.75 Ltr.
ZHENKA VODKA — Sale Price $8.99, Mail-in Coup. 2.00, NET COST $6.99 1.75 Ltr.
MYERS RUM — Sale Price $24.99, Mail-in Coup. 10.00, NET COST $14.99 1.75 Ltr.
CAPTAIN MORGAN RUM Spiced/Classics — Sale Price $15.99, Mail-in Coup. 3.00, NET COST $12.99 1.75 Ltr.
CRUZAN RUM White/Gold — Sale Price $11.99, Mail-in Coup. 4.00, NET COST $7.99 1.75 Ltr.

WINES • WINES • WINES

ALMADEN BAG-IN-BOX Except White Zinfandel $7.99 4.0 Ltr.
INGLENOOK WINES Except White Zinfandel $6.69 3.0 Ltr.
CINZANO VERMOUTH Red/White $4.99 750 Ml.
NEW FROM AUSTRALIA BLACK SILK $4.99 750 Ml.
REPEAT OF A FAVORITE! PARDUCCI WINES CABERNET SAUVIGNON CHARDONNAY — Sale Price $5.99, Mail-in Coup. 2.00, NET COST $3.99; SAUVIGNON BLANC — Sale Price $4.99, Mail-in Coup. 2.00, NET COST $2.99 750 Ml.
PAUL MASSON Carafes -All Flavors 3 for $10.00 1.0 Ltr.
BLOSSOM HILL Chardonnay Cabernet Sauvignon $6.99 1.5 Ltr.
MARTINI & ROSSI Asti Spumante — Sale Price $8.49, Mail-in Coup. 2.00, NET COST $6.49 750 Ml.
MARCUS JAMES White Zin./Chardonnay/Cab. Sauvignon/Merlot — Sale Price $4.99, Mail-in Coup. 3.00, NET COST $1.99 1.5 Ltr.
FROM AUSTRALIA CEDAR CREEK Cabernet Sauvignon Chardonnay $6.99 1.5 Ltr.
MIRASSOU Sauvignon Blanc-Red Zin.-White Zin. $6.99 1.5 Ltr.
DOM. ST. GEORGE Chardonnay Cabernet Sauvignon — Sale Price $7.99, Mail-in Coup. 2.00, NET COST $5.99 1.5 Ltr.
SUTTER HOME Sauvignon Blanc $3.49 750 Ml.
CODORNIU Brut Gold — Sale Price $4.99, Mail-in Coup. 1.50, NET COST $3.49 750 Ml.

BEERS • BEERS • BEERS

MILLER GENUINE DRAFT MILLER LITE 12 oz. Cans loose $12.49 Case
MOOSEHEAD BEER Canada 12 oz. bottles $14.99 Case
ARCTIC BAY Canada 12 oz. bottles 2/12 pk $11.99 Case
GROLSCH 12 oz. bottles 2/12 pk $17.99 Case
MICHELOB Reg./Light/ Dry 12 oz. Bottles 2/12 Pk. $12.99 Case
NATURAL LIGHT 12 oz. cans 2/12 pk $8.49 Case
HARPOON Lager 12 oz. bottles Loose $16.99 Case
KEYSTONE Reg./Light 12 oz. cans 2/12 pk $9.49 Case
BUSCH BEER Reg./Light 12 oz. cans Loose $10.29 Case
SEAGRAMS COOLERS All flavors 4 Pk. $2.69
POST ROAD ALE 12 oz. bottles $17.99 Case
HAAKE BECK Non-Alcoholic 12 oz. bottles $16.99 Case

ATLAS MEANS DISCOUNT PRICES
Prices good through June 23
All Beers and Soda Plus Deposit. Not Responsible for typographical Errors. We reserve the right to limit quantities.

# BUSINESS NEWS

## REAL ESTATE TRANSFERS

**ARLINGTON**
49 Candia St, $197,000, 05/28/93, Laird D Madison To Michael J Scott.
15 Clyde Ter, $161,000, 05/28/93, Sandra L Blasi To Brian Knibbs.
57 Edmund Rd, $207,900, 05/27/93, Judith A Murray To Mary K Degroot.
77 Fountain Rd, $240,000, 05/28/93, Peter H Tyson To James R Gomes.
5 Lewis Ave, $221,500, 05/28/93, Peter C Anastos To Kevin J Farrell.
11 Lowell Street Pl, $145,200, 05/27/93, Arthur R Floyd To Marilyn Dimson-Doyle.
67 Mary St, $236,000, 05/28/93, Richard L Grande To Theodore J Goodmand.
56 Mystic St, $115,000, 05/28/93, Barbara A Jordan To Susan D Hough.
469 Mystic St, $115,000, 05/27/93, Us Small Bsnss Admn To Michael A Howland.
42 Rawson Rd, $192,000, 05/28/93, Lorraine G Ciampi To John Vient.
49 Sunset Rd, $176,000, 05/28/93, Beverly A Douhan To Elizabeth A Smith.
27 Victoria Rd, $200,000, 05/27/93, David P ,Cgurl To John H Lally Jr.
1 Watermill Pl, $115,000, 05/27/93, Ronald Kramer To Angela M Olszewski.
1 Watermill Pl, $130,000, 05/28/93, Peter J Leone To Dorothy T Grady.
1 Watermill Pl, $133,500, 05/28/93, Jeffrey J Geppert To James A Street.
15 Westminster Ave, $196,000, 05/28/93, Cremilda Dias To Jonathan T Haveles.

**BELMONT**
32 Gilbert Rd, $215,000, 05/28/93, 32-34 Gilbert Rd R T To Edward G Hamilton.
693 Pleasant St, $230,000, 05/28/93, John L Ross To Jeffrey A Heming.

**WELLESLEY**
Appleby Rd, $489,194, 05/28/93, Thomas D Mann Jr To Steven A James.
3 Boulder Rd, $377,500, 06/01/93, Timothy B Fraser To Erica E Johnson.
33 Chatham Cir, $420,000, 06/01/93, Bryan T Woods To Timothy B Fraser.
67 Curve St, $300,000, 06/01/93, Andrew M Langowitz To Brian S Coles.
17 Cypress Rd, $485,000, 05/27/93, Robert Bowman To Leila M Schueler.
5 Duxbury Rd, $200,000, 06/01/93, Katherine Olinger To David J Melville Jr.
40 Elm St, $342,000, 06/01/93, Erica E Johnson To Edward T Novakoff.
31 Fells Rd, $290,000, 05/28/93, Fred W Krech To John Christopher.
6 Fife Rd, $122,000, 05/28/93, Richard B McKinnon To Gerald R Hughes.
5 Great Plain Ave, $310,200, 06/02/93, G Arnold Haynes To Jane E Nugent.
44 Greylock Rd, $720,000, 05/27/93, Lucy E Loscocco To Olle A Olsson.
61 Kenilworth Rd, $504,150, 06/01/93, Charles V Reynolds J To Richard J Sweeting.
56 Leighton Rd, $375,000, 06/01/93, Richard J Sweeting To Andrew M Langowitz.
48 Livermore Rd, $650,000, 06/01/93, William E Charlston To Brian Posner.
28 Orchard St, $342,500, 05/28/93, Conchita G Bruce To Thomas W Sheppard.
42 Oxford Rd, $357,000, 06/02/93, John J Kunis To Daria H Simard.
115 Pilgrim Rd, $535,000, 06/01/93, Robert M Whelan To Robert S Dufresne.
20 Pine Plain Rd, $342,500, 05/28/93, Charles N Stearns To Arthur L Keigler II.
64 Pine Plain Rd, $285,000, 05/28/93, Donald A Tracy To Kenneth E Sands.
15 Princeton Rd, $310,000, 06/02/93, Paul Cook To Elaine S Mittell.
26 Skyline Dr., $380,000, 05/28/93, 26 Skyline Dr. Rlty T To Elizabeth Rhodes.
72 Washburn Ave, $340,000, 06/02/93, Steven R Astrove To Lars J Rickle.
773 Worcester St, $142,000, 06/01/93, Peter P Taberski To Joseph T Lacascia.

**WALTHAM**
114 Amherst Ave, $110,000, 05/27/93, Shin Wu Tsao To William Zeoli.
126 College Farm Rd, $153,000, 05/28/93, College-F Tr To Kwok Fai Lo.
35 Craig Ln, $306,000, 05/27/93, Countryside Est Inc To Judith A Piantedosi.
217 Dale St, $135,000, 05/28/93, Robert B Carlman To Kristen M White.
15 Dettling Rd, $176,000, 05/28/93, Rkk Dev Corp To Peter P Falzone Jr.
15 Eddy St, $194,000, 05/27/93, Anthony L Graceffa To Claire E Lawless.
70 Milner St, $170,500, 05/28/93, Leonard E Gauvin To Alice E Duffy.
51 Parkview Rd, $215,000, 05/28/93, Joseph C Denaro To Evelyn H Rosen.

**WINCHESTER**
28 Amberwood Dr., $350,000, 05/27/93, Walter M Roach To James R Pidacks.
38 Franklin Rd, $200,000, 05/28/93, Franklin Rlty Tr To William J Russell.
181 Highland Ave, $262,000, 05/28/93, Robert A Girard To Ronald O Ladd.
3 Sunset Rd, $236,000, 05/28/93, Joseph G Ditullio To William K Lorenz.
171 Swanton St, $162,000, 05/28/93, Donald Jenkins Tr To David Manganaro.
200 Swanton St, $56,000, 05/28/93, Gary Evans To Stephen E McCarthy.
11 Upland Rd, $167,500, 05/28/93, Holly C Grano To Steven B Santos.


Marble & Granite Sale!
SALE ENDS JUNE 30, 1993
Tile International Has Complete In-House Marble and Granite Fabrication!

CUSTOMIZED FABRICATIONS INCLUDE
- Fireplaces
- Bathtubs
- Stairs
- Shelves
- Tabletops
- Thresholds
- Vanity Tops
- Window Sills
- Shower Seats
- Counters
- Tiles

12"X12" Carrara Marble $3.95 S/F
Volume Case Lots
75% Off Selected Ceramic Tile In Warehouse Annex
OPEN: M, T, Th 8-5:00 W, Fri 8-8:00 Sat 9-5:00
TILE INTERNATIONAL 319 Waverly Oaks Rd. (Rt. 60) Waltham - 617-899-8286



A Guide For Parents That Can Help Preschoolers Succeed For Life.

A child can have no greater endowment than the love of learning. And learning is enhanced through listening, speaking, reading and writing. As your child's first teacher, you're in the ideal position to guide him in developing these critical abilities.

To help, Bright Horizons Children's Centers is offering this free pamphlet, *Parents as Children's First Teachers*, brimming with dozens of imaginative things you and your preschooler can do together every day to help her discover the delights of learning.

In the pamphlet you will find tips on parent-initiated activities that can greatly contribute to your child's first experiences in education and his readiness for school. You'll discover wonderful ways to encourage reading and writing that bring out your child's special interests. And there are great ideas for working parents on hectic schedules – like making the most of your driving time together.

Give your preschooler a joyful start on learning: call us for your free activities pamphlet, today.

A PARENT'S GUIDE TO PRESCHOOL LEARNING
PARENTS AS CHILDREN'S FIRST TEACHERS

CALL NOW FOR YOUR FREE COPY: 1-800-324-4386
BRIGHT HORIZONS
Bright Horizons Children's Centers One Kendall Square, Building 1500, Cambridge, Massachusetts 02139 (617)577-8020



Bixby & Porter Co. Realtors
Established 1931 729-7000

Winchester
Affordable 3 bedroom, 1½ bath Colonial. Nice yard, needs cosmetics.
New Price $169,900

The Ledges
Great space in this elegant Town House. Master bedroom suite plus guest bedroom, fireplaced living room, dining room and state of the art kitchen with sunny eating area, laundry and private deck on first floor. Third bedroom and finished loft on second floor. Three full baths, air conditioning, full walk-out basement and two car garage.
Priced to sell at $429,000
Call for an appointment. Bixby & Porter Co. 729-7000



2 DAYS ONLY
FRI. JUNE 18 and SAT. JUNE 19

BUY ONE GET ONE AT 1/2 PRICE*

Here's how. Choose from all our regular price summer clearance merchandise.
For example: Buy any two pairs of shorts and get the second one of equal or lesser value for half price!
*Does not include swimwear, cosmetics, furs, gift coins and certificates.

CWT CHERRY WEBB & TOURAINE
ARLINGTON
689 MASSACHUSETTS AVE
HOURS M, TU, W, TH
SAT: 10AM - 6PM FRI 10AM - 8PM
SUN: 12 NOON - 5PM

DEDHAM
DEDHAM PLAZA,
616 WASHINGTON ST
HOURS: M-SAT: 10AM - 9PM
SUN: 12 NOON - 5PM

THE WINCHESTER STAR

# SPORTS

B

IN THIS SECTION


| | |
|---|---|
| Classifieds | 9B |
| Crosswords | 8B |
| Events | 3B |
| Obituaries | 4B |


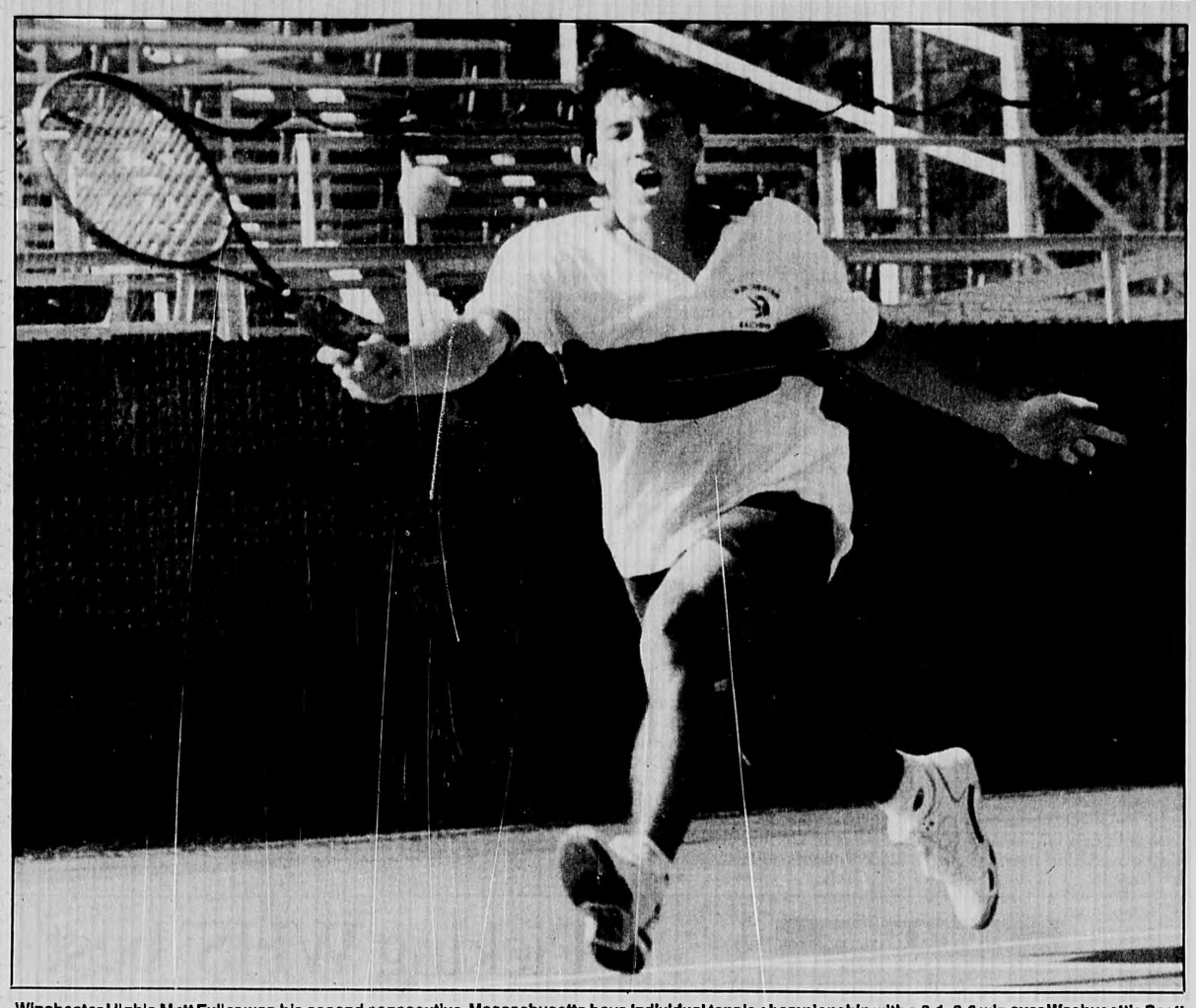

Winchester High's Matt Fuller won his second consecutive Massachusetts boys individual tennis championship with a 6-1, 6-0 win over Wachusett's Scott Lowder in the state final Saturday at Longwood Cricket Club in Brookline.

# Fuller repeats as state champ

## Tennis star wins 2nd Mass. title

By Joe O'Shea
HARTE-HANKS STAFF WRITER

BROOKLINE — Anyone within earshot of center court at the State Individual Tennis Championships at the Longwood Cricket Club on Saturday afternoon would have sworn he had found the perfect match for tennis superstar Monica Seles.

**WHS BOYS TENNIS**

Winchester High's Matt Fuller, grunting like Seles on every shot, repeated as the boys state singles champion. Hardly breaking a sweat, the Dartmouth College-bound senior disposed of Milton's highly-touted Scott Crichlow with ease, 6-0, 6-3, in the semifinals in the morning. After working the kinks out of his game in the first match, Fuller had an even easier time dispatching of Wachusett's Scott Lowder, 6-1, 6-0, in the matinee to clinch the title.

"The volleys were so crisp," said Winchester coach Sean O'Loughlin. "I've never seen him hit volleys so well. Everything (Lowder) hit, he had an answer for. Every time the kid came up with a great shot, Matt had an even better one."

And then some. Dominant serving, dominant volleying and dominant net play were the order of the day for Fuller, who had Lowder talking to himself, his racket, and often responding to the crowd's oohs and aahs on several close line calls. But what else is new for the undefeated Fuller (16-0), who last lost early in his junior year.

"I was a little quicker, just a better athlete," said Fuller, who never minces words. "He's a pretty good player, I was just a better athlete."

> 'The volleys were so crisp. I've never seen him hit volleys so well. Everything (Lowder) hit, he had an answer for. Every time the kid came up with a great shot, Matt had an even better one.'
>
> SEAN O'LOUGHLIN
> WHS TENNIS COACH

While his larger physique undoubtedly aided him, Fuller admitted that Lowder's 1-6, 7-5, 7-5 semifinal victory over Amherst's Issa Cohen in the morning may have taken a little starch out of his

FULLER, See page 2B

# Winchester hosts lax all-star game

Winchester High School will host the EMass Senior Lacrosse All-Star Game on Thursday, June 17, at Manchester Field. The game features the top high school lacrosse talent in Eastern Massachusetts. Five Sachems are eligible to participate in the event, which will begin at 6 p.m. and has an admission charge of $2 for adults and $1 for students.

Senior tri-captains Brian Bernazzani, Paul Albiani and Mike Szczepanski, all of whom were named to the North Division first team all-star squad, are eligible to compete along with Jon Arsenault and Mike Collins. Szczepanski will miss the game as he recently had surgery on his knee to remove the various screws and plates which had held the damaged knee together since his first operation in November.

Several All-Scholastic and All-America players are expected to participate, including five members of the state champion Newton North Tigers.

In addition to the game, their will be a skills competition which will include a fastest shot competition.

BRIAN BERNAZZANI
Sachem lax star

# Spotlighting Sachem stars

## Grande, Brown, O'Loughlin among top WHS performers

*At the close of another sports season at Winchester High, it's time to announce The Winchester Star's picks for the best in Sachem sports in the spring 1993 season.*

**Best Male Athlete**
**Matt Fuller, Tennis**

Although arguments could be made for track tri-captain Henry Kayulu or lacrosse tri-captain Brian Bernazzani, Fuller gets the nod as the best male athlete at Winchester High in the spring sports season. Having won the State Individual Tennis Championship as a junior, the senior was in the difficult situation of being *expected* to win the title for the second straight year — and did.

**Jim McKenzie**

Fuller was supposed to go undefeated in the regular season and breeze through the North sectionals and the state finals — and he did. The Dartmouth-bound graduate won the North title on May 29 when he defeated Burlington freshman Dennis Baden. Saturday at Longwood Cricket Club, Fuller smoked Milton's Scott Chrichlow in the semifinal before whipping Wachusett's Scott Lowder in the final. He lost just four games Saturday.

Fuller, ranked in the U.S. Tennis Association's top three in New England (18-under), will be criss-crossing the country this summer for several national tournaments before heading to Hanover, N.H., for his freshman year at Dartmouth.

**Best Female Athlete**
**Diana Grande, Outdoor Track**

Diana Grande topped a strong athletic career at Winchester High by being named a tri-MVP of the Middlesex League in outdoor track. Coach Joe Cantillon considered Grande one of his most versatile weapons. She was a near-lock to win the 110-meter hurdles or the triple jump, but participated in several other events throughout the season, depending on the Sachemettes' needs.

Grande set the WHS triple jump record with a leap of 34 feet, 11½ inches

DIANA GRANDE
Repeat selection

in a meet against Melrose on May 11. Grande was a two-time ML All-Star in outdoor track, a senior-season All-Star in indoor track and a starter on the girls soccer team in the fall. Also named as a co-winner of the Star's Female Athlete of the Season for her indoor track showing, Grande is headed to Fordham University in New York City.

**Rookie of the Season**
**Andrew Brown, Lacrosse**

When lacrosse coach John Pirani surveyed the athletes on hand for the first day of practice, he was looking for one thing in particular: a goalie. He saw one player who possessed the necessary vision, quickness and determination to play lacrosse goalie. Pirani thought perhaps Andrew Brown, a ML All-Star in hockey for the Sachems, might be able to make the switch from the ice to the turf.

As it turned out, Pirani's brainstorm was right on target. Not only did the junior make the transition to a different sport, but he made the switch to a new lacrosse position, moving from attack to goalie. Playing against the best teams in the state, Brown managed to claim a spot on the North Division All-Star team. All this came with less than three months of experience between the pipes. Pirani should have no worries about his goalie in 1994.

**Coach of the Season**
**Sean O'Loughlin, Boys Tennis**

When Sean O'Loughlin walked into his first head coaching assignment six seasons ago, he was walking into one of the most established programs in the state. Under coaches Chris Scanlon and Paul Atkinson, Winchester had made several appearances in the state tournament and had even captured a New England championship in 1981.

O'Loughlin, who played his high school tennis at Woburn, has done nothing to tarnish the Sachem image.

O'Loughlin guided this year's Winchester squad to the semifinals of the North sectional tournament. The team finished 15-1, which gave Winchester its second straight ML championship and upped O'Loughlin's lifetime mark to 70-17.

In his six years, O'Loughlin's teams have captured three ML championships and finished second twice and

BEST, See page 2B

# A's grab regular season title

**Carlson Real Estate A's 3**
**Indoor Tennis Center Orioles 1**

The A's secured their fourth league title in five years with a 3-1 win over the Orioles in the final regular-season week of the Winchester Bambino Baseball League.

**BAMBINO BASEBALL**

Pitcher Jeremy Carroll yielded just two hits — to Matt Malatesta and Paul Koslowski — but allowed eight walks. He pitched his way out of trouble several times. Carroll and Peter Dupuis had two hits each to pace the A's. Kellen Baker added the other A's hit. Malatesta pitched extremely well for the O's. J.A. Koslowski had a solid game at shortstop for the O's as did Jeff Swanson at first base for the A's.

**Carlson Real Estate A's 10**
**Cooperative Bank Dodgers 1**

Colin Barden finished his season with a perfect 5-0 record, giving up three hits and six walks, striking out 13. Barden had three hits. Jeremy Carroll had two, including a first-inning home run. David Lynch, John Lynch, Kellen Baker, Jeff Swanson and Jason Lanzillo had the other A's hits. Brian Curry, Johnny Miller and Gino Rotondi had the Dodger hits. Peter Dupuis and Kellen Baker each made outstanding catches for the A's.

**Winchester Star Cardinals 9**
**Winchester Elks Cubs 8**

The Cardinals came from behind to pull out a victory over the Cubs.

Down 8-3, the Cards picked up six runs in the fifth, loading the bases when Doug Halchak singled, Danella walked and Eberling reached on an error. Halchak scored on Joe Bussichella's grounder. Danella scored on Harvey's sacrifice fly, and Eberling and Bussichella scored on Nagle's double. Bussichella then delivered a two-out, two-strike, two-run gapper to left-center for the 9-8 win.

The Cubs took an 8-0 lead on a run in the first inning, three in the second and four in the third. Pat Sullivan tripled and scored on Shane Proch Wilson's single in the first, then drove in three runs with a bases-loaded triple in the second. In the third, Proch Wilson and Mike Morris each singled and Mike Breen doubled to knock in runs.

The Cards got on the board with a run in the third when Robby Nagle singled and later scored on Justin Barauskas' double. In the fourth, the Cards loaded the bases on singles by Guy Danella, Geoff Eberling and Dave Notartomaso, and Brad Harvey slapped a two-run single to cut it to 8-3.

**Winchester Star Cardinals 16**
**Blackham Realty White Sox 1**

The Cardinals' Justin Baruskas struck out 15 and faced only 19 batters in a victory over the White Sox to close out the regular season. He struck out the side in the first three innings. He also went 3 for 4 with two doubles and a grand slam. Also for the Cards, Doug Halchak had three hits, Rugo Santini had two and Robby Nagle, Adam Grassi and Guy Danella each had one.

The White Sox scored when Chris French singled and came around to score on three passed balls. Joey Murphy singled in the sixth.

**Indoor Tennis Center Orioles 10**
**Cooperative Bank Dodgers 6**

The Winchester Indoor Tennis Center Orioles concluded the regular season with a 10-6 win over the Winchester Coop Bank Dodgers on June 6.

The Orioles jumped out to a 4-0 lead on a run in the second inning and three in the fourth on doubles by Luke Killion, Tom Hayden and Matt Malatesta. The Dodgers came back with six runs in the fourth with the key hits by Jason Reese, Brian Curry and Jay Higgins. The O's rallied for six in the fifth on doubles by Killion and Hayden and singles by Danny Nelson and Dana Fallon.

Pitcher Paul Koslowski earned the win with relief help from Killion. Higgins, Mike Byford and Brian Shaughnessy threw well for the Dodgers.

**New Pro Red Sox 7**
**Carlson Realty Athletics 5**

The Red Sox defeated the A's in the last game of the regular season. Red Sox pitcher Brad Frost went three innings and got relief help from Ben Thomas and Randy Bandolan. The A's pitchers were David Sullivan, Jeff Swanson and Jason Lanzillo. Bandolan led the Sox with a grand slam, scoring Ernie Guarino, Turner Kniffen and Jeff Capone. Austin Gardner and Danny Arria also hit for the Sox. Hitting for the A's were Lanzillo, Jeremy Carroll, Ernie Axon and Kellen Baker.

**Saltmarsh Inurance Mets 5**
**Blackham Realty White Sox 3**

Chris Tambone allowed just one hit — to Sox batter Alex Walker — and the Saltmarsh Insurance Mets held onto first place in their division with a 5-3 win over the White Sox.

The White Sox scored in the first inning when Oman walked, stole second and scored on two wild pitches. The Mets tied it at 1-1 on singles by Mike Ciaurro, Tambone and Eric Martino. In the second, hits by Colin Simson, Ciaurro and Tambone put the Mets up 4-1. In the fourth, the Mets added their final run on Steve Migosky's hit.

**Saltmarsh Insurance Mets 17**
**Winchester Elks Cubs 4**

Pitcher Andrew White scattered seven hits and walked just one to help the Saltmarsh Insurance Mets place themselves on top of the Western Bambino Division.

FILE PHOTO BY MARSHALL WOLFF

Winchester High's Andrew Brown made a successful switch from hockey goalie to lacrosse goalie. In both sports, the junior netminder was named a league all-star.

JUN 17 1993

# Fuller repeats as state champion

FULLER, From page 1B

opponent's game. "He was down, 6-0, 5-0, and comes back and wins 7-5, 7-5," noted Fuller. "He had to be drained."

Fuller, who O'Loughlin credits with helping to rebuild the Sachem program, will be taking his act to Hanover, N.H., and Dartmouth this fall. Fuller will need all his considerable talent and confidence to compete for the Big Green next year, but O'Loughlin knows he'll be ready for the task.

"I think he'll do excellent," said O'Loughlin. "I think he'll be a contributor right off the bat. He's also got the doubles skill."

As each set progressed on Saturday, Fuller was gaining strength, volleying as well as he ever has and maintaining an aggressive approach at the urging of O'Loughlin.

While Lowder had little to lose, the pressure beat down on Fuller like the oppressive midday sun. Each finalist reacted differently to the pressure. Lowder, who was often frustrated at his disagreeable tendency to hit his returns out, was visibly upset throughout both sets. But Fuller maintained an icy cool all day.

"I think there's a great deal of pressure on a player to repeat a performance," said O'Loughlin.

> 'I just didn't make any mistakes, volleyed well, and that's about it.'
>
> MATT FULLER
> WHS STATE CHAMPION

"I'm sure (Lowder) came out here saying 'I'm a great rallier, I hit everything back. There's no way I can lose. No matter what happens today, I can't lose. (Fuller)'s the only guy that can lose.'

"I think that's a great deal of pressure," O'Loughlin added. "(Fuller) answered the call. Considering the competition, it was probably the best match I've seen him play all year. He just really turned it on."

The key to the win was Fuller's pedal-to-the-metal approach, not ceding any territory to Lowder. His last serve and volley were as hard as his first. Fuller patiently volleyed with Lowder, waiting for the right moment to blast a crushing shot.

"I just didn't make any mistakes, volleyed well, and that's about it," said Fuller.

Short and concise. Just like his strokes.

# Pair of teams tie for 1st in Prep ball

**Columbus Club Red Sox 18**
**Parker-Lane-Winn Indians 10**

The Christopher Columbus Club Red Sox finished their season with an 18-10 win over the Parker-Lane-Winn Indians in a slugfest at Manchester Field. Brad Murphy's sensational pitching and great team defense held off the Indians.

**BABE RUTH PREP BASEBALL**

The Red Sox jumped out to a high-scoring first inning and never looked back. Their bats came alive with hits by Ryan Duffy, Brendon Carroll, Jeff Granfield, Pat Quigley, Mark Shannon and Brad Murphy. The Sox win prevented the Indians from clinching sole possession of first place. The Indians finish tied for first with the First Call Braves.

**Parker-Lane-Winn Indians 11**
**First Call Braves 9**

The Parker-Lane-Winn Indians stayed tied for first place by posting an 11-9 victory over the league-leading First Call Braves at Manchester Field.

The Braves jumped out to a 3-0 lead in the top of the first on singles by Matt Gallery, Dave Adams and Steve Deering sandwiched around Tim Schindler's walk. The Indians went up 5-3 in the bottom of the frame, on five walks and singles by Joe Lang and Fritz Von Mering.

The Braves added a run in the second when Joe Lindmark scored on relief pitcher Mark Sullivan's single. The Braves knotted it at 5-5 in the fourth when Billy Flemming walked and scored on Paul Swanson's hit.

The Indians came back with five in the fourth to go up 10-5, on singles by winning pitcher Kevin Shanahan, Matt Killion and Von Mering. The Braves rallied for four runs with two outs in the final inning, sparked by Matt Gallery's triple.

Defensively, Indians shortstop Mike Notartemaso, second baseman Matt Dearman and first baseman Matt Killion combined on a nifty double play, snuffing out a potential Braves scoring threat.

**Parker-Lane-Winn Indians 4**
**First Call Braves 3**

The Parker-Lane-Winn Indians clinched a share of first place in the Babe Ruth Prep League with a 4-3 win over the First Call Braves. Pitcher Matt Killion picked up the win, limiting the Braves to three hits and out-dueling Joe Lindmark, who held the Indians to four hits.

The Indians plated a run in the top of the first as Mike Notartomaso walked, stole second and scored on some alert base running.

Brian D'Entremont knotted it at 1-1 in the bottom of the inning, reaching on a walk, stealing second and scoring on the first of Mark Sullivan's two singles. The Indians worked out of trouble when Jon Fador, first baseman Joe Lang and catcher Matt Dearman combined on a double play.

Dearman broke up Lindmark's no-hit bid with a single in the fourth, later scoring the Indians' second run. Killion put the Indians up 3-1 after five innings, driving in Kevin Shanahan. Fador scored the game-winner in the sixth, walking and later scoring on Lang's single.

The Braves rallied in the sixth but fell a run short. Brad Scott and Sullivan scored before Killion retired the final two hitters on groundouts.

Braves outfielders Dave Adams and Scott played solid games. Adams also collected a hit.

**First Call Braves 7**
**Century 21 A's 5**

In his pitching debut for the First Call Braves, Bill Fleming gave up two hits in a complete-game 7-5 win over the Century 21 A's Saturday.

Fleming allowed five walks and a single to Chris DeSimone the the A's four-run first inning. DeSimone, Brian Purchis, Alex Scopton and Jeff Davis each scored.

Scopton, who pitched the first four innings for the A's, held the Braves scoreless in the first despite hits by Mark Sullivan and Matt Gallery. The Braves cut it to 4-2 in the second when Fleming singled, Brad Scott walked and Brian d'Entremont doubled. The Braves scored one in the third after a walk and some excellent base running by Tim Schindler. In the fourth, Joe Lindmark walked and scored on wild pitches. Sullivan bashed a double and scored, and Gallery walked and scored.

In the fifth, Scopton walked and scored on Scott LeBlanc's sacrifice. Chris Martino crushed a double to left, but was thrown out at home on a strong defensive play by David Adams. Pat Auflero was strong in relief of Scopton, coming on in the fifth and giving up a hit to Adams and a walk to d'Entremont, who scored in the seventh.

**Century 21 A's 3**
**Christopher Columbus Red Sox 2**

After a delay between innings of nearly three weeks, the Century 21 A's came to bat in the top of the seventh tied at 2-2 with the Red Sox. Jeff Davis led off with a walk and moved to second on Chris DeSimone's bunt single. After an out and a double steal, Alex Scopton lofted a long sacrifice fly to center to send the winning run home.

Red Sox Brad Murphy led off the bottom of the frame with a walk, then stole second and third with one out. But pitcher Davis got the next batter to pop out and struck out the final hitter to seal the win.

**Century 21 A's 8**
**Christopher Columbus Red Sox 7**

The Century 21 A's defeated the Christopher Columbus Red Sox 8-7, but not before a fierce come-from-behind rally by the Sox that nearly tied the game.

Down 7-1, the Red Sox came back with four runs on four hits in the fourth. Brendan Carroll, Pat Quigley, Mark Shannan and Tim Phinney each had a hit and scored a run in the rally. After the A's added an insurance run in fifth, the Sox continued their comeback.

Brad Murphy and Carroll started the inning with back-to-back singles and scored on a botched pickoff play, with Carroll racing all the way around from first to cut it to 8-7. Pitcher Chris DeSimone sent them down after that to earn the save. The A's Pat Auflero pitched three strong innings for the win.

The A's picked up two runs in the first. After back-to-back singles by DeSimone and Alex Scopton, DeSimone scored on a groundout and Scopton scored on a wild pitch. The A's added two more in the third on consecutive hits by Jeff Davis, Scott LaBlanc and Auflero to make it 4-0.

Mike Roscillo scored the first Red Sox run, taking advantage of several A's miscues to cut it to 4-1. The A's added three more in the fourth on hits by Brian Purchia and Scopton and runs scored by David MacMillan, Frank Batchelor, and Purchia.

**Century 21 A's 6**
**Christopher Columbus Red Sox 5**

The Century 21 A's survived a late-inning rally by the Christopher Columbus Red Sox and held on for s 6-5 victory, their sixth win in a row.

Down 6-0, the Red Sox started their comeback in the fourth when Ryan Duffy doubled and scored on an error. They added another in the fifth when Pat Quigley doubled and scored on an infield out. The Sox cut it to 6-4 in the sixth as Mike Roscillo singled and scored on Duffy's triple, his third hit of the game. Duffy also came in to score. The rally ended up one run short as the Sox tallied once in the seventh when Tim Phinney scored on Matt Rich's hit.

Chris DeSimone pitched five strong innings for the A's, allowing four hits and only one walk. But the night was Frank Batchelor's, who had two hits, two RBI, played fine defense and ended the game with an unassisted double play.

The A's scored one in the second on hits by Pat Auflero and Batchelor. They added four in the third on four walks and hits from DeSimone and Batchelor to take a 5-0 lead. They scored their final run in the fourth as Jeff Davis came in on DeSimone's single.


CERTIFIED AUTO TECHS
ALIGNMENT TECHS
GENERAL TIRE SERVICE

- Paid Holidays
- Vacation Plan
- Health & Dental
- Training

*If You Want A Career With The Best, Call:*

BURLINGTON
Ralph at 617-229-6037

FRAMINGHAM
Wayne at 508-875-8558

SUDBURY
Jim at 508-443-5173

SULLIVAN TIRE/JORDAN MARSH CAR CARE CENTERS


## SPORTS BRIEFS

### WYBA summer hoop camps

The Winchester Youth Basketball Association will sponsor summer basketball camps for girls and boys this summer. The boys camp, in its 13th year, will be directed by Winchester High School varsity coaches Quinton Dale and Joe DiSarcina. The camp will run from 9 a.m. to 3:30 p.m., Monday through Friday, June 28 to July 2.

The girls shooting camp, directed by DiSarcina, will be held July 6-8 from 9 a.m. to 3 p.m. each day. Registration forms may be obtained at the Recreation Department (located in the Lynch Elementary School) or at the McCall Middle School.

### WHS fall sports exams

In order to participate in Fall Sports at Winchester High School, all students must have a physical examination by their own physician, dated no earlier than May 1, 1993. A copy of the exam must be given to the coach on the first day of practice, Monday, August 30.

### Baseball camp starts July 19

Joe DiSarcina, a Winchester resident and head baseball coach at Somerville High, will be directing the eighth annual Middlesex Baseball Camp beginning on July 19 at Manchester Field.

The camp, which is offered in one-, two- or three-week sessions, is designed to teach campers aged 5-14 the fundamentals of baseball, including pitching, fielding, baserunning and hitting.

Older, more experienced campers will be exposed to the JUGS pitching machine, which introduces batters to all different types of pitches that can be thrown. Video taping and analysis of hitting will also be offered to all campers.

This year's staff includes DiSarcina, a former draft choice of the San Diego Padres and a College Division I All-American at UMass; Bill Chase, Winchester High baseball coach; Tom O'Grady, Lexington High coach; and Paul Mattatall, assistant coach at Medford High.

Each camper will receive a T-shirt, an individual photograph with the instructors and a complete player profile.

For more information, contact DiSarcina at 721-2361.

*(To have items published in Sports Briefs, please send information to Sports Editor, The Winchester Star, 27 Waterfield Road, Winchester, 01890. Items can also be dropped off at the same location from 9 a.m. to 5 p.m., Mon-Fri. Call 729-6100 with any questions or comments.)*

# Picking WHS' best

BEST, From page 1B

third once. With the graduation of four seniors from the seven starters, O'Loughlin will have his work cut out for him in 1994.

**Play of the Season**
**Scott Imperatore, Baseball**

It wasn't the most glorious season for Winchester High's baseball team. After winning the ML with a 16-4 record in 1992, this year's Sachems fell to 10-8, missing the playoffs by two wins. But Imperatore, a two-time ML All-Star, continued to show the hustle and determination which was the hallmark of his three-year varsity performance as the Sachems' center fielder.

Never was this more in evidence than in a May 17 extra-inning win at Melrose. With the score tied at 3-3 and Imperatore on third in the top of the eighth inning, coach Bill Chase called for a suicide squeeze. The Raiders smelled it out, however, and pitched out. Imperatore, steaming for the plate, should have been an easy out. But instead of accepting his fate, Imperatore launched himself up and over Melrose catcher Steve Potamis, landing behind him and slapping the plate with the eventual game-winning run.

It was a play that put an exclamation point on a terrific high school career for Imperatore.

**Team of the Season**
**Softball**

In 1992, the Winchester High softball team finished 1-17 and in last place in the Middlesex League. Again. But near the end of the season, coach Linda Silvestri's club started losing games by one or two runs, instead of 10 or 15.

This year, the season started slowly again, but the Sachemettes were losing by one or two early in the year. They simply weren't being blown out like they had in the past.

Late in the season, the persistence finally paid off. With a good mix of youth and experience, the Sachemettes won five of their last six games, finishing the season with a respectable 7-11 record, the best Winchester record in the last six years.

Although the record doesn't compare with that of the 15-1 boys tennis team or the 12-3 girls tennis team, the manner in which the softball team finished the season makes it the choice for Team of the Season.

## BABE RUTH BASEBALL

BABE RUTH (14-16) LEAGUE
(final standings)

| Team | W | L |
|---|---|---|
| Bread and Milk Store A's | 10 | 4 |
| Bonnell Ford Indians | 9 | 5 |
| Courtside Restaurant Braves | 8 | 6 |
| Federal Heating Royals | 8 | 6 |
| Tony's Barber Shop Red Sox | 0 | 14 |

## BABE RUTH PREP BASEBALL

BABE RUTH PREP (13) LEAGUE
(final standings)

| Team | W | L | T |
|---|---|---|---|
| First Call Braves | 8 | 5 | 0 |
| Parker-Winn-Lane Indians | 8 | 5 | 0 |
| Century 21 A's | 7 | 6 | 0 |
| Christopher Columbus Red Sox | 4 | 9 | 0 |

## BAMBINO BASEBALL

BAMBINO (10-12) LEAGUE
(final standings)

| Team | W | L | T |
|---|---|---|---|
| East Division | | | |
| Carlson Realty Athletics | 13 | 4 | 0 |
| Winchester Indoor Tennis Orioles | 12 | 5 | 0 |
| NewPro Red Sox | 11 | 6 | 0 |
| Cooperative Bank Dodgers | 5 | 11 | 1 |
| West Division | | | |
| Saltmarsh Insurance Mets | 9 | 8 | 0 |
| Winchester Star Cardinals | 8 | 9 | 0 |
| Blackham Realty White Sox | 6 | 11 | 0 |
| Winchester Elks Cubs | 3 | 13 | 1 |

## SENIOR MINORS BASEBALL

SENIOR MINOR (11-12) LEAGUE
(final standings)

| Team | W | L | T |
|---|---|---|---|
| American League | | | |
| Dunleavy Corporation Orioles | 8 | 2 | 0 |
| Koko Bookdaldan & Sons Indians | 7 | 3 | 0 |
| Fells Hardware Red Sox | 7 | 3 | 0 |
| Video Horizons Athletics | 2 | 8 | 0 |
| Main Street Texaco Royals | 1 | 8 | 1 |
| National League | | | |
| D'Agostino's Dell Cardinals | 8 | 2 | 0 |
| U.S. Travel World Cubs | 6 | 4 | 0 |
| Walpole Coatings Dodgers | 5 | 5 | 0 |
| Johnson Fuel Oil Braves | 4 | 6 | 0 |
| American Leather Mets | 1 | 8 | 1 |

## JUNIOR MINORS BASEBALL

JUNIOR MINOR (9-10) LEAGUE
(through 5/22)

| Team | W | L | T |
|---|---|---|---|
| Federal Heating Division | | | |
| Orioles | 5 | 1 | 0 |
| Red Sox | 3 | 2 | 1 |
| White Sox | 3 | 2 | 0 |
| Century 21 A's | 2 | 3 | 1 |
| Wilde Insurance Division | | | |
| Cardinals | 5 | 1 | 0 |
| Dodgers | 3 | 2 | 0 |
| Cubs | 1 | 5 | 0 |
| Mets | 0 | 6 | 0 |

## MEN'S SOFTBALL

WINCHESTER MEN'S SOFTBALL LEAGUE
(through 5/13)

| Team | W | L |
|---|---|---|
| A League | | |
| Swiss Stone Landscaping | 8 | 3 |
| Wilde Insurance | 7 | 3 |
| Noble Construction | 7 | 3 |
| Carroll Insurance | 7 | 3 |
| Sorrenti Club | 0 | 4 |
| Kings | 6 | 4 |
| Pirates | 5 | 4 |
| Places Pantry | 2 | 6 |
| Pierce Insurance | 2 | 6 |
| Bertucci's Pizza | 0 | 10 |
| B League | | |
| John's Sewer and Pipe | 8 | 1 |
| Casey's Roughriders | 6 | 2 |
| The Bench | 7 | 2 |
| Nano's Market | 5 | 4 |
| Kingsmen Landscaping | 5 | 4 |
| Patriot Trucking | 5 | 5 |
| Royal 2-Woburn | 3 | 6 |
| Royal 2-Winchester | 3 | 6 |
| Sabatino's | 2 | 5 |
| Highland Cafe | 2 | 5 |
| Furey Insurance | 2 | 6 |
| Commander Construction | 2 | 6 |


No Points
No Closing Costs

DISCOVER YOUR ADVANTAGE

To finance, refinance, or cash out – a home, condo, vacation house, or income property – the first place to call is Advantage.

7.375% APR

Loan amounts from $100,000 to $203,150 (Primary residences only). Rates subject to change without notice. MA Mortgage Licenses: ML0113 & MB0130. Call for low jumbo rates, adjustables, and 2-steps.

ADVANTAGE MORTGAGE
Call Scott Savitz at
(617) 576-0666

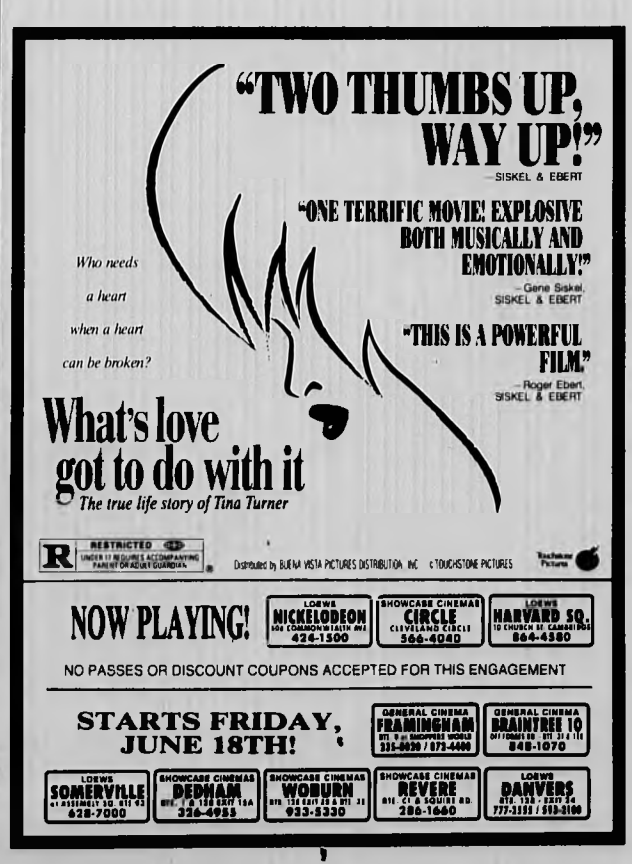



PLEASE RECYCLE
THIS NEWSPAPER
Thank you. Harte-Hanks Community Newspapers

U.S. SAVINGS BONDS
THE GREAT AMERICAN INVESTMENT

JUN 17 1993

# COMING EVENTS

WHAT'S GOING ON IN YOUR AREA IN THE COMING WEEKS

## Juried Photography Exhibition through June

At the Arthur Griffin Center for Photographic Art, Shore Road, Winchester, through June 20, there will be a juried photography exhibition. Sixty award-winning photographs in the following juried categories: color landscape, black and white landscape, animals, plants, architecture, portraits, still life, action, social commentary and inventive expression. Also a young photographers section. Best in Show, Melanie Barocas, has an exhibit of 10 powerful black and white portraits. Free and open to the public. Gallery hours: Thursday through Sunday, 1 to 4 p.m. For more information call 729-1158.

## Rec. Department walking class

Focus on Fitness instructor Gail LaRocca will lead a group of walkers at Muraco School Gym through a series of warm-up exercises and a walk on Leonard Field and the surrounding wooded paths on Mondays at 7:15 p.m. After the 30-minute walk, participants will return to the gym for upper torso strengthening exercises, abdominal work and legwork.

All classes are offered at a drop-in rate of $4.50. Morning classes of aerobics and STEP are offered, with babysitting, at the Ballet Arts Centre, 750 Main St., on Tuesdays, Thursdays and Fridays, 9:15 a.m. All evening classes in aerobics, STEP and walking are now at Muraco School, Bates Road. For a complete schedule call the Recreation Department, 721-7126, Whitney, 729-1599, or LaRocca, 729-1537.

## Cooperative Theater accepts applications for summer drama camp

Winchester Cooperative Theatre for Children is accepting applications for the summer drama camp which begins on June 28, 1993. The program is open to anyone entering grades three through eight who is interested in acting, dancing and singing on stage. We hope that even if you have never been involved in theater before that you will join us to see how much fun this can be. A caring and talented staff will work with children in a program designed to meet individual needs. Each week, there will be an opportunity to perform for friends and family and at the end of the session participants will present BABES in TOYLAND — the story set in Mother Goose Land with villians and many other fairyland characters all vying for the love of Mistress Mary Quite Contrary. Please call Cathy Alexander for more information or to register your child at 729-0224.

## New class for young children offered

Catherine Alexander, Director of the Winchester Cooperative Theatre for Children, will be offering an introduction to Drama class for children entering grades one and two this summer during the month of July on Tuesday and Thursday afternoons from 1 — 2:00 p.m. Young children will be given the opportunity to work with Ms. Alexander and will learn the basics of acting. Classes will be held at the Lincoln School auditorium. Please contact Ms. Alexander at 729-0224 for more information to enroll.

## High School students - Acting Workshop offered

Are you interested in learning more about acting? For inexperienced and experienced actors we have designed a three week workshop which will include auditioning techniques, monologue work and directed scene study. The class will be held at the Lincoln School from July 5 - July 23 three mornings per week from 9:00 a:m to noon. Please call Cathy Alexander if you are interested or would like more information.

## Kidstock summer theater workshop

Kidstock Youth Theater, directed by Brian Milauskas, is now registering for summer 1993. All Kidstock programs are non-audition based with a limited first-come registration. Creative arts mornings for grades one and two and full-day performance workshops for grades three through eight are available starting June 28, July 12, July 26 and August 9. Each workshop involves drama, dance, art and music exploration and is two weeks long, Monday through Friday, from 9 a.m. to noon, or 9 a.m. to 4 p.m. The studios are air-conditioned for the summer.

For more information and a brochure, call 729-5-KID.

## Casting for high school summer theater

Kidstock Youth Theater Ensemble, directed by Brian Milauskas, is now registering up to 20 students in grades eight through 12 on a first-come basis for a summer of theater production and performance. There is no audition required to register and those interested do not need to be free all summer to participate.

Rehearsals will be held on Tuesdays, Wednesdays and Thursdays for three full-scale productions: "Private Lives" or "You Can't Take It With You," "Little Shop of Horrors," "Suddenly Last Summer" or "Agnes of God." Casting will be done from within the core company of 20 students on June 10.

For more information or to register, call Milauskas at 729 5-KID.

## Chamber to serve breakfast at the Griffin Center

The Winchester Chamber of Commerce invites you to attend a breakfast at the Arthur Griffin Center on Thursday, June 24 at 7:45 a.m.

The Arthur Griffin Center, founded in September 1992 is perhaps the finest photographic center in the country and residents are most fortunate to have it located in the community. Damon Reed, director of the center, will speak about how the chamber, town and center can work together to increase visibility so that more people are introduced to all that Winchester has to offer.

Plan to also view the exhibition: International Wildlife Photographer of the Year. The Griffin Center was chosen as the only site for this exhibit which includes 81 award winning photographs, chosen from more than 10,000 entries from 40 different countries. It boasts the best of contemporary wildlife photography.

For reservations call 729-8870.

## Aria Guild to perform in cloister garden series

The Boston Aria Guild will perform in concert on Thursday, June 24, 8 p.m., as part of this year's Cloister Garden Concert Series at the Parish of the Epiphany, 70 Church St. Entitled "Opera Galore!" this concert will feature Boston Aria Guild members Sue Ellen Kuzma, soprano; Gale Fuller, mezzo-soprano; William Cotten, tenor; and David Murray, baritone. They will be singing a selection of favorite arias and ensembles. They will be accompanied by noted pianist Michael Beattie. Composers to be performed include Rossini, Beethoven, Thomas, Massenet, Saint-Saens, Donizetti and Leonard Bernstein.

The Boston Aria Guild is a nonprofit performing arts organization, founded to give audiences opportunities to enjoy the work of some of the superb professional singers who are citizens of our musical community. All have established careers in the United States, and in some cases, internationally, as well. In Boston Aria Guild concerts and recitals these singers perform repertoire from art songs to arias. While serving all lovers of vocal music, the Boston Aria Guild is dedicated to expanding the audience for great singing among traditionally under-served populations.

During the past several seasons, soprano Kuzma has been featured in the internationally noted series of Mozart operas directed by Peter Sellars. Kuzma has appeared in several premieres of contemporary opera, including "The Juniper Tree," by Philip Glass at the American Repertory Theater.

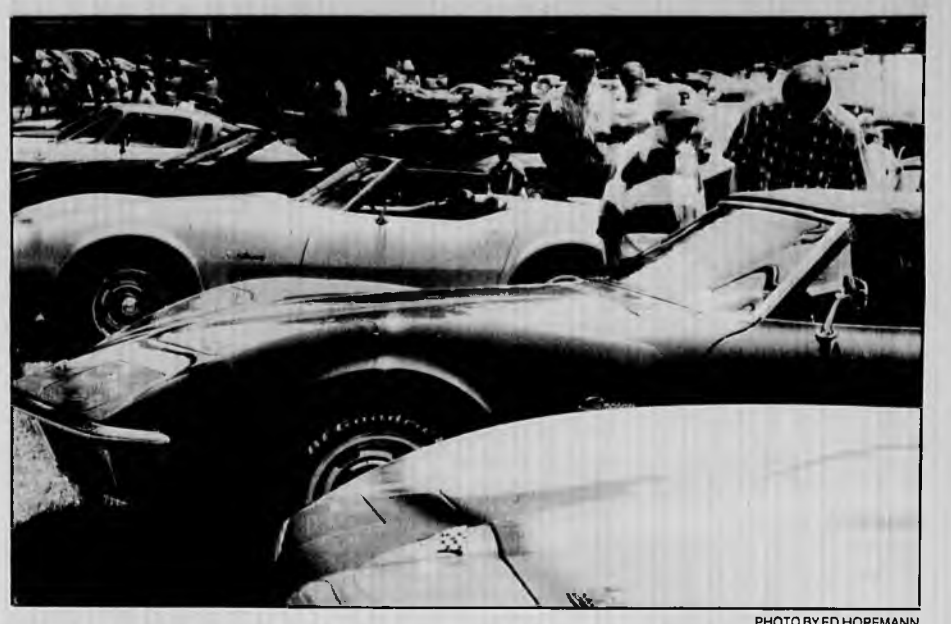

PHOTO BY ED HOPFMANN

**Ken Barclay and his son, Phil, 12, look at a 1971 Corvette Roadster at the annual North Shore Corvette Club at the Elks Club on Rte. 3A. Seventy-four Corvettes were at the show.**

Mezzo-soprano Gale Fuller is at home on both the operatic and concert stages. Fuller made her professional debut with the Boston Lyric Opera Company. She holds degrees from Peabody Conservatory and the New England Conservatory of Music and has been named by Musical America as "an artist to watch" in coming seasons.

Tenor William Cotten has been a soloist with many of New England's finest choral and instrumental ensembles, including Banchetto Musicale, Boston Concert Opera and the New Hampshire Symphony. In addition, Cotten has performed nationally and internationally work by such diverse composers as Mozart, Purcell, Bach, Honegger and Philip Glass.

Baritone David Murray is a winner of the 1990 Liederkranz Foundation Competition in New York and has performed with many opera companies and orchestras including Boston Lyric Opera, Boston Musica Viva and the Denver Symphony. This past season Murray made his European operatic debut as Figaro in "The Barber of Seville" with Il Teatro Lyrico Arturo Toscanini di Milano.

The Cloister Garden concerts are presented on alternate Thursdays in June and July (and one special Sunday afternoon) in the garden of the Parish of the Epiphany, 70 Church St. Tickets may be purchased at the door or in advance through the church office: 729-1922. The cost for adults is $7; for students under 18, $4. The Cloister Garden will be open from 6:30 p.m. for concert-goers who wish to bring their own picnic supper and enjoy it in the garden before the music.

The concert series will continue with a special family event entitled "Magical Melodies" on Sunday, July 27, at 4 p.m. Marion Dry, singer, and Leslie Amper, pianist, will perform classical composers' songs that the whole family will enjoy.

## Host families needed for German students

Host families are needed for 35 German students who will be visiting Massachusetts, for the first time, in July 1993. The students are sponsored by International Education Forum, a nonprofit organization based in the United States. The students are between the ages of 14 and 18 and will take part in a homestay immersion program, staying with a host family for four to five weeks. The students are visiting Massachusetts in order to participate in American family life and to improve their English language skills.

If you are interested in hosting a German student, call Carol Henderson at 729-1971 as soon as possible

## Alzheimer's support group at church

An Alzheimer's peer support group will meet the second and fourth Tuesday of every month at St. Eulalia's Church beginning Feb. 9. The meeting provides peer support to families, friends, and caregivers. The April 13 meeting will be held in the church's conference room at 50 Ridge Street on "Caring for the Caregivers" with a discussion to follow. For further information call Roberta at 983-6844 or Valerie at (508) 897-7455.

EVENTS, see page 4B


MVP

Prices In Effect Now Thru June 20th.

Nobody Beats MVP Prices On Gifts For Father's Day GUARANTEED!

NOBODY Beats MVP Prices... GUARANTEED! If you find any identical item priced lower at a local competitor, within 30 days, we will match that price*.

*The only exceptions are closeouts, liquidation sales, clearance, going out of business sales, catalogue sales and ad errors. Upon verification.

25% OFF Ticketed Price

All Licensed Caps In Stock
Choose from all in stock caps including Starter, Sports Specialties, The Game and New Era. Regular or sale priced caps included.

Columbia Sportswear Company

SPECIAL PURCHASE!
SAVE $15
Columbia Mens Terrebonne Jacket
29.99
WHY PAY 45.00
Laundered nylon full zip jacket. Zipper pockets. Assorted colors & sizes.

SAVE $35
Green Eagle Lightweight Golf Cart
39.99
WHY PAY 75.00
Square steel frame for extra strength. Includes scorecard holder. Easy on-off wheels. Double strut legs.

SPECIAL PURCHASE!
SAVE $15
Mens Nylon Swim Trunks
100% nylon swim trunks in assorted and colorblocks. Sizes S-XL.
9.99
WHY PAY 25.00

Save $5
American Horseshoes
24.99
Set of 4 shoes, official size and weight. 2 stakes.
WHY PAY 30.00

SAVE $22
Head Express Tennis Racquet
24.99
Choose from 4⅛ to 4½ grip sizes.
WHY PAY 47.00

MVP Sports

NEW! CHELMSFORD (508) 250-0500
NEW! BEDFORD N.H. (603) 668-3500

BROCKTON (508) 583-1100 ★ DANVERS (508) 774-7512 ★ NEWTON (617) 965-2480 ★ NORWOOD (617) 255-0400 ★ WEYMOUTH (617) 335-9600 ★ WOBURN (617) 935-6340 ★ NASHUA N.H. (603) 881-7740

STORE HOURS: MON. THRU SAT. 9:30-9:30 • SUN. 12:00-6:00 (NASHUA N.H. MON. THRU SAT. 9:00-9:30)

# COMING EVENTS

EVENTS, from page 3B

## Casey to hold office hours for constituents

Rep. Paul Casey (D-Winchester) will be holding office hours at Winchester Town Hall on the first and third Fridays of each month from 9 – 11 a.m.

## Aids Action seeks volunteers for Buddy Program

The Buddy Program of the AIDS Action Committee is looking for volunteers to provide emotional and practical support to clients on a one-to-one basis. Interested persons older than 24 are invited to attend an orientation to learn about the Buddy Program and how to apply.

Orientations are held monthly at 7:30 p.m., on the fourth Tuesday of each month on the fourth floor of the AIDS Action offices at 131 Clarendon St. For more information call 437-6200, Ext. 450.

## Career transition

A career transition networking and support group meets every Thursday, except the second of each month, at St. Eulalia's Church, 50 Ridge St. The meetings are held 7 to 9 p.m. in the church's conference room and are open and free. For more information call 729-8220.

## WHS Class of 1944 to hold reunion

Winchester High School Class of 1944 has begun plans for a 50th anniversary reunion to be held in the fall of 1994. Any member of the class, graduate or otherwise, who would like to be notified of final details but who may have reason to believe his or her current address is not on file with reunion organizers, is asked to send address information at this time to Joan Hanson Blake, 45 Pine Ridge Road, Reading, 01867.

## Register now for fall at the Winchester Community Music School

The Winchester Community Music School is currently registering students for lessons and classes beginning next Sept. The school offers classical and popular music for all levels of experience and all ages, from pre-school to senior citizens.

Lessons are available in banjo, baritone, electric bass, bassoon, cello, clarinet, flute, french horn, guitar, electric keyboard, oboe, percussion, recorder, saxophone, special needs, trombone, trumpet, tuba, viola, violin, and voice.

WCMS offers classes in music and movement for ages 3-7, music theory, composition, and music appreciation. A new community education course, Guided Tour to Musical Masterpieces, is planned for fall. Small ensembles of similar or mixed instruments are also available, and WCMS maintains a list of adults interested in forming chamber music groups. For information and a 1993-94 brochure, call 721-2950.

## Vacation Bible school

Once again, The Parish of the Epiphany is gearing up for an exciting week of Vacation Bible School.

The theme for this year is an "Amazing Journey to Bible Times." The church will be turned into a Bible times village where your children can experience the world of the Bible in a fun and creative setting. Activities include life-related Bible study, lively songs, skits, crafts, games and snacks.

Vacation Bible School runs from July 12 through July 16. Classes are held at The Parish of the Epiphany, 70 Church St., Winchester. It is designed for children who are 3 years old through those who have just completed fourth grade.

Registration forms are available at the church office. For more information, call the office at 729-1922 or Pam Gaither at 721-1567.

Sign up today for an unforgettable and delightful experience for your children, and grandchildren and young friends!

## Cooperative Theatre announces auditions for "Annie."

Winchester Senior Cooperative Theatre announces that its fall production will be "Annie" with music by Charles Strouse and lyrics by Martin Charnin. Auditions for students in grades 6, 7, and 8 will be held on Thursday, Sept. 9, and Friday, Sept. 10, at McCall Auditorium, 458 Main Street from 2:30 to 5:30 p.m. There are many parts for both boys and girls and all students in grades 6, 7 and 8 are encouraged to audition. "Annie" will be performed at McCall Auditorium Nov. 19, 20 and 21. For more information call 729-0224.

## Changing the culture of violence

It's not easy being a long term worker in a short term world.

However, the Foundation for Global Community (formerly Beyond War) continues to reach for great change from a myriad of individual contributions over time. History is filled with examples that show the potential of human beings to realize impossible visions.

Tony Lee, Trustee of the National Foundation, will lead a local meeting in this direction dealing with:

1. Looking a current reality: how violence permeates our society.
2. Looking to a vision: a cycle of nonviolence;
3. Looking at the process of change.

The date is Thursday, June 17, 7:30 p.m., at the home of Paulett and Ganson Taggart, The Ledges, #85, 7 Wainwright Road, Winchester.

All are invited to respond by calling Doris and Stan Osgood, 729-0295 or Barbara Weedon, 729-0255.

## Parish youth group to hold dance on Sat.

The Parish of the Epiphany's Hadley Hall, 70 Church St. in Winchester will be rockin' this Saturday night, June 19, from 7:30 to 10:30 p.m. as"Genesis" Epiphany's junior high school youth group sponsors a dance to benefit the Winchester Youth Center.

The Winchester Youth Center, located at the McCall Junior High School School is a place where sixth to eighth graders can play games, do their homework, or just talk after school. The Center relies on grants and funds from benefits like this one to operate each year.

Three Winchester bands will perform at the dance: Prom Dates, Kindling Point and Los Bigotes (Spanish for "The Mustaches").

Doors open at 7:15 and admission is $5.00. High school-aged and adult chaperones will be on hand.

All youths in grades six through eight are invited to attend. This is a chance for youth from any town to dance to some good LIVE music (no D.J.'s).

## Summer Services at First Church

The First Congregational Church of Winchester, located on the Common, will be holding services every summer Sunday. These services will begin on Sunday, June 27 and will start at 9:30 a.m. All are welcome.

Also, beginning on Monday, June 28, the church office hours will be nine in the morning until noon, Monday through Friday.

If you have any questions, please call the church office at 729-9180.

## Learn how to be a great baby-sitter

Learn choking and rescue breathing, accident management, child development and the business of baby-sitting.

Winchester Hospital's two-session baby-sitting course will be held from 9 a.m. to noon, July 13 and 15, at the Winchester Hospital Health Promotion Center in Woburn. The course will provide instruction about personal and home safety, toys and activities, child and infant care, fire and police safety, emergency procedures and beginning first aid.

Gift certificates are available. Preregistration is required. For information call Winchester Hospital at 756-2220.

## Breastfeeding Workshop at Winchester Hospital

Winchester Hospital is offering a workshop on the decision to breastfeed or bottle feed. The workshop provides accurate information on this subject for parents-to-be.

The workshop provides a variety of information such as the pros and cons of breastfeeding, self-help measures to prevent complications, routines for bottle and breastfeeding, and helpful hints to mothers who work outside of the home.

For information call the hospital's education department at 756-2220.

## Casey to hold office hours for constituents

Rep. Paul Casey (D-Winchester) will be holding office hours at Winchester Town Hall on the first and third Fridays of each month from 9 – 11 a.m.

The Georgian

Gracious Retirement Living in a Caring and Secure Environment

- Rental, with No Entrance Fee
- Independent and Assisted Living
- 24 Hour Security and Emergency Call System
- Gracious Dining, Housekeeping and Transportation
- Social & Cultural Activities

The Georgian

Call 617-524-7228 for an appointment.

The Georgian, a Prime Living Inc. Residence, 332 Jamaicaway, Boston, MA 02130

Don't Throw Me Away

I'm Recyclable!

# OBITUARIES

## Dr. Allan P. Naimark

NEWTON – Dr. Allan P. Naimark, of Newton Centre, died Saturday, June 12, 1993.

He leaves his wife, Joan I. (Scheinhaus) Naimark; his daughter, Jody A. Naimark of Winchester; his sons, Richard M. Naimark of Worcester and David L. Naimark of Maynard; his mother, Ann (Abramovitch) Naimark of Montreal, Canada; his sister, Mona Naimark of Barre; his brother, Edward Naimark of Albuquerque, N.M.; and two grandchildren.

A funeral service was held Tuesday, June 15, in the Levine Chapel, Brookline.

Memorial observances will be held through the afternoon of Friday, June 18, in the residence of the deceased.

## James O. Beckerman

NORTH CONWAY, N.H. – James O. Beckerman, former employee of Raytheon in Newton, died Monday, June 14, 1993, in his home. He was 85.

Born in Bourne, Mr. Beckerman lived in Needham 35 years. He was a member of the Dalhaus Lodge of Masons in Newton.

Husband of the late Rose E. (Arduino) Beckerman, he leaves his daughter, Joan B. Coyle of North Conway, formerly of Dedham; his grandsons, Steven Coyle of Winchester and Robert E. Coyle of Wrentham; and two great-grandchildren.

He was the son of the late William Beckerman and Evelyn C. (Tilton) Beckerman.

A funeral service was held Thursday, June 17, in the Newton Cemetery Chapel, Newton.

Burial was in Newton Cemetery.

Arrangements were made by the George F. Doherty & Sons Funeral Home, Needham.

# RELIGIOUS NEWS

Children at Second Congregational look forward to the summer program starting June 27.

## Second Congregational to hold summer program for kids

The Second Congregational Church will hold a special summer program for children and adults. The program will run from June 27 to July 25, starting at 9:30 a.m.

The theme for children will be "Made in God's Creation." The program features an arts and crafts area and a "garden classroom" with space for art and gardening. There will be ecology games and songs.

The program is for children age 2 to grade 8. (Infant care for toddlers and babies is also available).

Informal worship for adults will run simultaneously at 9:30 a.m. The dress code is casual. The summer sermon series is entitled, "A God You Can See and Feel." The series will feature slides of religious art.

The Second Congregational Church is located at 485 Washington St., across from Leonard Field. For information call Rev. Susan Cartmell, 729-1688.

## Rev. Cleary celebrates 25th anniversary of his ordination

Rev. Herbert J. Cleary, S.J., a native of Winchester, will celebrate the 25th anniversary of his ordination to the priesthood with a Mass of Thanksgiving at noon on June 26 at the Immaculate Conception Church in Winchester.

Cleary is the son of the late Herbert S. Cleary Sr. and the late Teresa I. Cleary. He grew up on Washington Street, attended St. Mary's Parish School and graduated from Winchester High School with the class of 1948. After serving four years in the U.S. Navy, he entered the Society of Jesus in 1956. He was ordained to the Roman Catholic priesthood on May 25, 1968. His brother Richard is also a Jesuit priest and is currently serving as a university chaplain at Boston College.

Cleary's ministry has consisted of high school teaching, parish work and hospital chaplaincy. He is currently chaplain at St. Francis Xavier Hospital in Charleston, S.C.

# WINCHESTER RELIGIOUS SERVICES

### BAPTIST

**The First Baptist Church of Winchester**
**90 Mt. Vernon St. 729-2864**
**The Rev. William A. Huegel, Pastor**
**Rev. Jamie Greenough, assistant**

9:15 a.m. Sunday School classes for all ages.
Worship service: 10:30 a.m., nursery available during worship; coffee and fellowship following worship.
Christian education, Diaconate, Finance and Executive Council board meetings on Monday nights at 7:30 p.m.
American Baptist affiliation.

### CHARISMATIC

**Faith Fellowship Ministries**
**New England**
**263 Main St. 729-6033**
**Jonathan Del Turco, Pastor**

Sunday morning service, 8:30 and 11 a.m.
Wednesday evening service at 7:30 p.m.
Children's ministry and nursery, all services.

### CHRISTIAN SCIENCE

**First Church of Christ, Scientist**
**114 Church St. 729-5856**
**First Reader: Ronald Barton**
**Second Reader: Julia Fellows**

Sunday Service: 10:30 a.m.
Sunday School: 10:30 a.m., through age 19
Children's Room: 10:30 a.m.
Wednesdays: 8 p.m., Church Service, including testimonies of healing.
Weekdays: Reading Room, 4 Mt. Vernon St. Monday through Friday, 9:30 a.m. to 4:30 p.m.; Saturday, 9:30 a.m. to 1 p.m.

### CHURCH OF JESUS CHRIST OF LATTER-DAY SAINTS

**2 Ledgewood Place, Belmont 489-4125**
**Bishop Kip Thompson (Arlington Ward), 861-3938**
**Mission office: 868-0630**

Sacrament meeting: 12:30 p.m.

### CONGREGATIONAL

**First Congregational Church of Winchester**
**21 Church St., On the Common**
**729-9180 The Rev. Dr. George W. Waterbury**
**Senior Pastor**

Sunday: 10 a.m., Worship Service; Church School
11:30 a.m. Adult Education Class.
Tuesday: 9:30 a.m. Bible Study Class; 5:30 P.M. Youth Bible study; 6:30 p.m. Sr. High Forum; 7 p.m. Single parents; 7:30 p.m. Boy Scouts;
Wednesday: 4 p.m. Junior High Youth Group; 6:30 p.m. Women's Association Pot Luck Supper; 7:30 p.m. Committee meetings as scheduled.
Thursday: 7:30 p.m. Choir Rehearsal.
Friday: 10:20 a.m. Faith Enrichment for Women: 8 p.m. Women's Association Friday Night Out.

**Second Congregational Church**
**485 Washington St & Kenwin Road**
**The Rev. Susan Cartmell, Pastor**
**729-1688**

Sunday: 10 a.m. Worship, Sunday school and childcare
11 a.m. Coffee Fellowship
Wednesday: 9:30 a.m. Mindful Moms, childcare provided
Other programs: Youth fellowship, Young couples and singles activities, women's social/service groups, choir

### EPISCOPAL

**Parish of the Epiphany**
**70 Church St**
**729-1922 Church Office**
**729-8637 Rectory**
**The Rev. Robert J. O'Neill, Rector**
**The Rev. Douglas Bernhardt, Assistant**

Holy Eucharist: 8 and 10 a.m.
Church School: 10 a.m.
Adult Classes: 11 a.m.
Tuesdays: 9:30 a.m., Holy Eucharist, Chapel.

### GREEK ORTHODOX

**70 Montvale Ave., Woburn, 935-2424**
**Rev. George Tsoukalas, Pastor**

Sunday Services: Orthros: 9 to 10 a.m
Divine Liturgy: 10 to 11:15 a.m.
Church School: 10 to 11:15 a.m.
Coffee hour immediately following church service.

### JEWISH

**Temple Shir Tikvah**
**P.O. Box 373**
**Winchester**
**Rabbi David Kudan**
**729-1188**

A Reform Jewish congregation with activities in Winchester, Arlington, Stoneham and Medford. Regular Shabbat services on alternate Friday evenings at 7:45 p.m. Family services and Tot Shabbats are also held at least once a month. School programs are available for children from pre-school to grade 10. Strong social action and community interest.

For information call Temple President Joan Forman at 721-1246, Membership Chairperson Emily Lazar at 729-5909, or the Temple Info Line, 729-1188.

Temple Shalom
475 Winthrop St. Medford
Rabbi Yosef Wosk
396-3262

Modern conservative synagogue invites you to Saturday morning Shabbat services at 9 a.m.; Sunday Minyan and breakfast at 8:30 a.m., Monday and Thursday Minyans at 7 a.m.; late Friday night service at 8 p.m., except summer. Hebrew school, grades preschool through six. Family Shabbat services third Saturday of each month for children. Many holiday and social activities. All are welcome. For a copy of the latest bulletin, call 396-3262.

Temple Isaiah
55 Lincoln St., Lexington
Rabbi Cary David Yales 862-7160

Mondays: 7:30 p.m. Bible Study
Fridays: 8:15 p.m. Shabbat Service
Saturdays: 9 a.m. Shabbat Minyan and Torah discusion

### LUTHERAN

**Lutheran Church of The Redeemer**
**Forest Park Road, Woburn**
**Route 128 and 38 933-4600**
**Rev. Marsha Heydenreich, Pastor**

Sunday: 9:30 a.m. Holy Communion, sermon, Fr. Heydenreich, 10:45 a.m. Sunday School Adult Forum
Monday: 7:30 a.m. Bible study.
Tuesday 6:00 Confirmation, 8 p.m. Al-Anon.
Wednesday: 9:30 a.m. Bible Study
Thursday: 7:30 p.m. Choir
8 p.m Al-Anon

### METHODIST

**Crawford Memorial Methodist**
**34 Dix Street 729-5056**
**Pastor, Rev. Jerome King Del Pino, Ph.D.**
**Student Intern, Matthew Wissell**
**Director of Music, Martha Peabody**

Sunday schedule
8 a.m. Worship and Holy Communion, nursery and childcare, fellowship and coffeee.
9:15 a.m. Church school (children, youth and adult)
10:15 a.m. Choir(s) rehearsal and fellowship
10:45 a.m. Worship (first Sun-Holy Communion) nursery and childcare, fellowship and coffee
7 p.m. Youth fellowship (junir and senior high)

Weekday schedule
Tuesay, 7 p.m AA-Gifford Hall
Thursday, 9 a.m. Ecumencial Bible Study group, parlor, 3 p.m. Children's Choir rehearsal, ages four and up, 7:15 p.m. Chancel Choir rehearsal.
Friday, 8 p.m. Al-Anon, Gifford Hall
Church Office: Monday through Friday, 9 a.m. to 2:30 p.m., phone 729-5056
United Methodist Nursery School Director: Mary Ellen Holmes, 729-5212

### INTERDENOMINATIONAL

**Christian Center**
**73 Pine St.**
**Washington St., Woburn**
**Inter-Denominational**
**Paul & Mona Johnian 935-5117**

Sunday Service: 10 a.m.
Monday evening: 7:30 p.m.
Thursday: 10 a.m.

The Church of the Open Bible
Winn and Wyman streets, Burlington
272-0090
Rev. John C. Helgerson, Pastor
Rev. Carlton Helgerson, Pastor Emeritus

The Lord's Day: 9:30 a.m. Sunday school, classes for all ages
10:45 a.m. Morning worship service
6 p.m. Evening service
*Nursery provided for all services*
Thursday: 7:30 p.m. Mid-week pryer and Bible
Friday: 7 p.m. Circle B Youth Poram

Boston Church of Christ
Worship Services
Sunday, 9:30 a.m.
Adult worship services
WHS auditorium
Childrens worship services
Winchester High School
(language arts rooms)
Evangelists: Robert Trancheu
James Lenahen
*information call*
*Jayson and Laura Colby*
*at 729-1977.*

### ROMAN CATHOLIC

**St. Mary's**
**158 Washington St 729-0055**
**Stephen A. Koen II, M.Ed.**

Saturday Masses: 4 and 5:30 p.m.
Sunday Masses: 7, 8:30, 10, 11:30 a.m. and 5 p.m.
Weekday Masses: 6:45 and 9 a.m.
First Fridays: 6:45, 9 and 11 a.m.
Confessions: Saturdays, 3 to 3:45 p.m.

St. Eulalia's
50 Ridge St. 729-8220
Rev. Francis J. McGann, Pastor

Monday-Saturday Mass: 9 a.m.
Tuesday, Wednesday & Tursdays: 5:15 p.m.
Monday and Fridays: 7:30 p.m.
Saturday Mass: 4 and 7 p.m. (folk)
Sunday Mass: 7, 8 and 10 a.m. (choir), noon (folk) and 5 p.m.
Holy Day Mass: Eve of, 5:30 and 7:30 p.m.
Holy Day Mass: 6:30 and 9 a.m., 5:30 and 7:30 p.m.
Confessions: Saturday, 3:30 and 6:30 p.m. and by appointment

Immaculate Conception
79 Sheridan Circle 729-1858
Rev. John H. O'Donnell, Pastor
Rev. George J. Dufour, Associate

Saturday Mass: 4:30 p.m.
Sunday Mass: 7:30, 9:30, 11:30 a.m.
Weekdays: 9 a.m.
First Fridays: 9 a.m.
Confessions: Saturday, 4 to 4:30 p.m. and by appointment

### UNITARIAN

**Unitarian Church**
**478 Main St 729-0949**
**Rev. Arline C. Sutherland, Minister**
**Rev. Robert L. Morriss, Associate**
**Theodore Johnson, Music Director**

Worship service: Sunday: 10:30 a.m.
Church School, infant through Jr. High; 10:30 a.m.; childcare: Sunday, 9:30 a.m.; Children's Chorale: Sunday, 9:30 a.m.; high school youth group; Sunday 4 pm.; choir practice: Sunday. 9:30 a.m.; Thursday, 7:30 p.m.

# LEGAL NOTICES

DD• Saunders
343 Cross St., Winchester, MA

LEGAL NOTICE
MORTGAGEE'S NOTICE OF SALE OF REAL ESTATE

PREMISES:
343 Cross Street
Winchester, MA 01890
By virtue and in execution of the POWER OF SALE contained in a certain MORTGAGE given by James D. Saunders
and Valerie R. Saunders
to Winchester Savings Bank dated
October 3, 1985 and recorded with the Middlesex County Southern District Registry of Deeds in Book 16479 Page 504 of which the undersigned Federal National Mortgage Association is the present holder, for breach of the conditions of said mortgage and for the purpose of foreclosing the same will be SOLD at PUBLIC AUCTION at 11:00 am, on July 19, 1993 upon the mortgaged premises:

343 Cross Street
Winchester, MA 01890

as described below, all and singular the premises described in said mortgage,
TO WIT: A certain parcel of land with the buildings thereon situated in Winchester, Middlesex County, being shown as Lot 4 on "Plan of Lots, Winchester, Mass., dated January 15, 1953, Frederick A. Ewell, Surveyor" recorded with Middlesex South District Deeds, Book 7718, Page 289, and being bounded and described as follows:
Southerly by Cross Street eighty-one and 15/100 (81.15) feet;
Westerly by Lot 3 on said plan, being land now or formerly of Bavuso, one hundred twenty (120) feet;
Northerly by Lot 5 on said plan, seventy-two and 88/100 (72.88) feet; and
Easterly by land now or formerly of McGonigle, as shown on said plan, one hundred sixty-two and 11/100 (162.11).
Containing 10,248 square feet according to said plan.
TERMS OF THE SALE: Said premises will be sold and conveyed subject to any and all outstanding municipal or other public taxes, tax titles, assessments, liens or claims in the nature of liens, rights of tenants and parties in possession, and existing encumbrances of record, if any, which take precedence over the said mortgage above described and also to all laws and ordinances including but not limited to, all building and zoning ordinances.
The highest bidder shall be required to deposit the amount of $5,000.00 by cash, certified check, bank treasurer's check or bank cashier's check at the time and place of the sale. The balance of the purchase price shall be paid in or within 60 days thereafter at the Law Offices of Elliott S. Topkins, 255 Bear Hill Road, Waltham, MA 02154. Other terms to be announced at the sale.
LAND COURT CASE NUMBER: 191970
PRESENT HOLDER OF SAID MORTGAGE:
Federal National Mortgage Association
3900 Wisconsin Avenue N.W.
Washington, DC 20016
AUCTIONEER: Traverse Real Estate Inc.

ID No. 375781
(WI 6/17, 6/24, 7/1/93)

DP•Favorat

LEGAL NOTICE
COMMONWEALTH OF MASSACHUSETTS
THE TRIAL COURT
THE PROBATE AND FAMILY COURT DEPARTMENT
Middlesex Division Docket No. 93P2490A
ADMINISTRATION WITHOUT SURETIES

Estate of Carol Lynne Favorat
died April 20, 1993
late of Winchester
in the County of Middlesex
NOTICE

A petition has been presented in the above-captioned matter praying that Dominic J. Paratore of Cambridge in the County of Middlesex be appointed administrator of said estate without giving surety on his bond. If you desire to object to the allowance of said petition, you or your attorney must file a written appearance in said Court at Cambridge on or before 10:00 in the forenoon on July 7, 1993.

WITNESS, Sheila E. McGovern, Esquire, First Justice of said Court at Cambridge, the seventh day of June in the year of our Lord one thousand nine hundred and ninety three.

Donna M. Lambert
Register of Probate

ID No. 375529
(WI 6/17/93)

EH•Ryder

LEGAL NOTICE
COMMONWEALTH OF MASSACHUSETTS
CONSERVATORSHIP
PROBATE COURT
Middlesex, ss. Docket No. 93P2392C

To Margaret Rose Ryder of Winchester in the county of Middlesex, and to her heirs apparent or presumptive and to the Massachusetts Department of Mental Health,

A petition has been presented to said Court alleging that said Margaret Rose Ryder has become incapacitated by reason of mental weakness - to care properly for her property and praying that Shawmut Bank of Boston in the county of Suffolk, or some other suitable person, be appointed conservator of her property.

If you desire to object thereto, you or your attorney should file a written appearance in said Court at Cambridge before ten o'clock in the forenoon on the thirtieth day of June 1993, the return day of this citation.

Witness, Sheila E. McGovern, Esquire, First Judge of said Court this first day of June 1993.

Donna M. Lambert
Register

ID No. 374039
(WI 6/17/93)

Cooney Estate

LEGAL NOTICE
COMMONWEALTH OF MASSACHUSETTS
THE TRIAL COURT
THE PROBATE AND FAMILY COURT DEPARTMENT
PROBATE OF WILL WITHOUT SURETIES
MIDDLESEX DIVISION
DOCKET NO. 93P2515E

Estate of Kathleen W. Cooney
Died on April 19, 1993
late of Winchester
in the County of Middlesex
NOTICE

A petition has been presented in the above-captioned matter praying that a certain instrument purporting to be the last will of said deceased may be proved and allowed and that Edward C. Cooney, Junior of Houston in the State of Texas be appointed executor without giving surety on his bond.

If you desire to object to the allowance of said petition, you or your attorney must file a written appearance in said Court at Cambridge on or before 10:00 in the forenoon on July 1, 1993.

In addition you must file a written affidavit of objections to the petition, stating the specific facts and grounds upon which the objection is based, within (30) days after the return day (or such other time as the Court, on motion with notice to the petitioner, may allow) in accordance with Probate Rule 16.

WITNESS, Sheila E. McGovern, Esquire, First Justice of said Court at Cambridge, the third day of June in the year of our Lord one thousand nine hundred and ninety-three.

Donna M. Lambert
Register of Probate

ID No. 375623
(WI 6/17/93)

# RECREATION NEWS

## Programs for adults

### Drop into focus on fitness

Drop in to one of our fabulous fitness classes offered by Judy Whitney and Gail LaRocca, certified fitness instructors now through June 21. Classes include Aerobics (A), Step Reebok Conditioning (S), and Walking (W). For more information call the Recreation Department at 721-7125. Each class is $4.50.

Mornings: Ballet Arts Centre, 750 Main St., Winchester. Tuesday (A), Thursday (S), Friday (A) — 9:15 to 10:15 a.m. Baby-sitting available.

Evenings: Muraco School, Bates Road, Winchester. Monday — 5 p.m. (S), 6:10 p.m., 7:15 p.m. (W); Tuesday — 5:30 p.m. (S), 6:30 p.m. (A); Wednesday — 5:30 p.m. (S), 6:30 p.m. (S).

### Floral arch

Create a striking accent piece for your doorway, fireplace, window, mirror, or wall with this great design using baby's breath, sea lavender, rose, pepper berries, and French-wired ribbons. Please bring a glue gun, scissors, and wire clippers. A materials fee of $38 is payable to the instructor. Class will be held on Thursday, June 17, from 7 to 10 p.m. at the High School. Fee is $16.

### Summer co-ed volleyball

Enjoy a great game of volleyball while meeting new people. Great game for beginners as well as the experienced player. The participants will form teams to maximize the fun. You must pre-register for this course. Group meets Wednesday evenings, beginning June 30, for eight weeks from 7 to 9 p.m. at the Lynch School. Fee is $16.

### Spring volleyball canceled until June 30

The Recreation Department's Spring Volleyball Program will not meet on Wednesdays, June 16 and 23. It will start again with our summer program on June 30 from 7 to 9 p.m. Please call the Recreation Department at 721-7125 for more information.

### Country Western dance sampler

Get in on the latest dance craze. Experience the four most popular Country/Western dances: Texas Two Step, country Waltz, Polka and West Coast Swing. The class will have a relaxed, party-like atmosphere with dance demonstrations and basic-level instruction. If you have wanted to try out Country/Western dancing but have not had the chance, this is the class for you. This class will be held on Wednesday, June 30 from 7 to 9 p.m. at the Lynch School. Fee $9 per person.

## Programs for children

### Summer T-ball for ages 4 to 6

Join us for our popular Summer T-ball for children ages 4 to 6. Held on Tuesdays and Thursdays in July, this program is ideal for families vacationing in August. Instructor Margie Paulson with the help of her enthusiastic coaches will help your child learn the beginning skills of baseball. There are two age levels, 4- and 5-year-olds and 6-year-olds. T-ball is held on Tuesday and Thursdays beginning July 6 and ending on July 29. In case of rain we will postpone class and add one more day onto the end of the program. Children ages 4 and 5 will meet at the Lynch School Field from 5 to 6 p.m. Our 6-year-old program will meet on the same field from 6 to 7 p.m. Program will include warm-ups, drills in batting, catching, throwing, and running bases. Games will be used to enhance skill development. Participants will receive a baseball shirt and hat but must supply their own glove. Eight sessions.

Course number: 933-ES-01A, ages 4 and 5 will meet from 5 to 6 p.m., and age 6 (course number: 933-ES-01B) will meet from 6 to 7 beginning Tuesday, July 6 at Lynch Field, $45.

### Archery for the whole family

Did you know that archery is an Olympic sport? To find out more about it and learn the art of the bow and arrow, give this program a try. Open to everyone age 8 and older, these 90-minute classes will teach you the skills and safety tips of archery. All equipment is supplied. Six sessions.

933-ES-02A, age 8 and older from 6 to 7:30 p.m. at Manchester Field beginning Tuesday, July 6, $65.

### Hershey's track and field meet — Friday, June 18

"How fast can you run? How far can you throw? How long is your jump?" Come find out at this town-wide track and field meet at the Winchester High School track. This event is open to all youths born from 1979 to 1984. The meet will have running races of many distances, a standing long jump, and softball throw competition to challenge everyone. All entrants, grouped by ages, are eligible for selection to the Hershey's State Meet held in Braintree on July 16 and the National Meet in August. Last year, 25 Winchester runners were chosen to participate in the State Meet. Registration begins at 3 p.m., June 18, the day of the race. The track meet officially begins at 4 p.m. The rain date is Saturday, June 19. There is no charge to participate. Members of the "On Track" program will be participating in the meet. Please call the Recreation Department at 721-7125 for more information.

# HEALTH NOTES

## Health Center provides access and convenience to patients and physicians

The Reading Health Center, a new medical office condominium project developed by Winchester Hospital, is scheduled to open between the middle of June and July this year. Currently, suites have been leased or purchased by occupants who practice internal medicine, obstetrics and gynecology, and physical therapy.

With an on-site diagnostic center with laboratory and general radiography services, the new facility offers unparalleled access and convenience for prospective patients and excellent support services for occupants of the center.

Space is available for sale or lease. For information contact Mark Stephens at 933-3855.

## Parents-to-be take childbirth classes close to home

Winchester Hospital is offering a variety of educational programs on childbearing that parents-to-be can take close to home.

For those with a hectic lifestyle, Winchester Hospital offers a unique, one-day childbirth program. This program teaches the breathing techniques necessary for birth. Topics will include the phases of labor, various roles of the coach, anesthesia and medications, relaxation techniques and coping mechanisms.

For more in-depth topics and techniques, Winchester Hospital also offers a six-week childbirth education series. In addition to learning breathing techniques and the phases of labor, parents will gain knowledge about routine hospital procedures and learn how to choose a pediatrician.

For information call the hospital's education department at 756-2220.

## What's next — a workshop to help you plan your life

Parenting in the '90s can be complex. Winchester Hospital is now sponsoring a new workshop called, "What's Next?." Participants at this workshop will review issues on single parenting, adoption options, surrogacy and childfree living.

Offered three consecutive Wednesdays, June 16, 23 and 30, "What's Next?" will be facilitated by David Steinhauer, Ph.D., L.M.F.T, who is an adoptive parent, a psychotherapist, and licensed marriage and family therapist. Participants in this workshop will be able to share their thoughts and ideas in an open, relaxed setting with others.

For information call Winchester Hospital at 756-2220.

## People helping people at Winchester Hospital

Cancer patients and their families cope with many concerns and stresses. "People Helping People" is a support group offered at Winchester Hospital which addresses their concerns. The group brings together patients and their families and friends with a health care professional who can give support and encouragement.

Patients who attend the meeting want to hear and talk to other people who have been through the same experience. We try to help them deal with their emotions. The group is a combination of self-help, education and counseling.

"People Helping People" will meet on July 14, from 6 to 7:30 p.m. at Winchester Hospital, and will continue to meet the second Wednesday of every month.

For information contact the Social Services Department at 756-2634.

## Aerobic classes at the Winchester Hospital Family Medical Center

The Winchester Hospital Family Medical Center offers a variety of aerobic classes to fit every individual's needs. Classes range from regular low-impact, and low-impact aerobics for adults 50 years of age and older, to the faster paced step aerobics.

One hour low-impact classes are held 9 to 10 a.m. and 5 to 6 p.m. Tuesdays and Thursdays, and 6 to 7 p m. on Wednesdays. Step aerobics will be held from 6 to 7 p.m. on Mondays, 6 to 7 p.m. on Tuesdays and Thursdays, and 10 to 11 a.m. on Sundays. Fitness after 50 will be held on Tuesdays and Thursdays from 10 to 11 a.m., and 11 a.m. to noon.

For information call the hospital's education department at 756-2220.


OUR FURNITURE GREW UP OUTDOORS

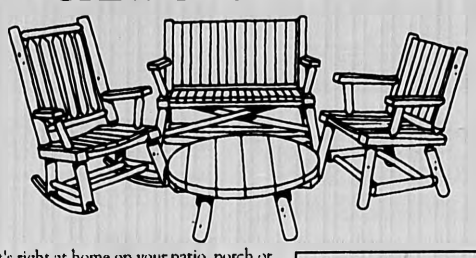

So it's right at home on your patio, porch or lawn, at the camp or cottage, or on a Beacon Hill balcony! No man-made material can compete with our rugged Northern white cedar for durability. And every piece of Walpole furniture is perfectly proportioned for maximum comfort and service, in timeless rustic American designs. Visit your nearest Walpole showgrounds to see the full line of tables, chairs, settees, chaises and swings.

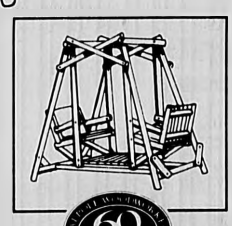

1933 ANNIVERSARY 1993

Exclusive producer of WILLIAMSBURG™ Fences.

Walpole Woodworkers

Walpole, Massachusetts / 767 East Street (Rt. 27) 508-668-2800
Framingham, MA / At Shopper's World (Rts. 9 & 30) 508-875-6668
Wilmington, MA / 234 Lowell St. (Rt.129) 508-658-3373
East Falmouth, MA / Rt. 28 at Garden Center 508-540-0300



CLASSIFIED COUPON Cost Cutters CLIP & SAVE!

Reach Over 600,000 Readers!

60% OFF A Vacation Rental Ad

Run a full run *Vacation Rental Ad* & get *60% Off* the total cost of your prepaid classified line or modified display ad.

Offer limited to classified line or modified display advertising. One coupon per ad.

*Call 508-879-7355 or 617-487-7355 and just mention this coupon. It's that easy!*

Harte-Hanks Community Newspapers
Framingham (508) 626-3834 • Waltham (617) 487-7200

Middlesex News • Arlington Advocate • Belmont Citizen Herald • Daily Transcript • Dedham Transcript Weekend • Medfield Transcript Weekend Needham Chronicle • News Tribune • Newton Graphic • Norwood Transcript Weekend • Parkway Transcript • Sudbury Town Crier • Waltham News Tribune Weekend • Walpole Transcript Weekend • Watertown Sun • Westwood Transcript Weekend • Wayland/Weston Town Crier • Weekend Guide Wellesley Townsman • West Roxbury Transcript • Winchester Star • The Best MarketPlace! • Jansconian (Hanscom Air Force Base)


FOR YOUR INFORMATION

Winchester Hospital

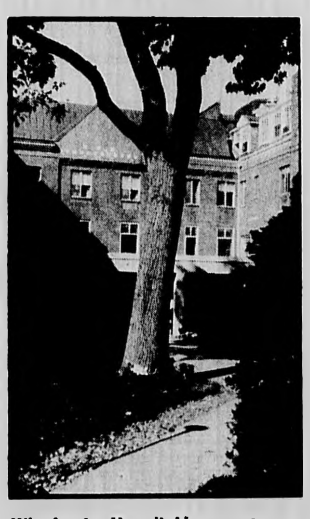

**Winchester Hospital is among Boston's best. Residents of Winchester and 15 surrounding communities can call upon the highly-trained physician, nursing and support staffs. Located at 41 Highland Avenue in Winchester, the hospital offers a full range of inpatient and outpatient diagnostic, medical and surgical services, around-the-clock laboratory and support facilities, the Childbirth Center and Level II nursery. For general information, call 729-9000.**

7.25 APR

7.25 APR

No Points!
No Closing Costs!

5/25 program for loan amounts over $150K. Add 1/8 to rate for loans $90K-$150K. Closing costs must be paid on loan amounts under $90K and on No Income Verification. Higher rates apply to 30 yr. and 15 yr. fixed

- One of the largest mortgage lenders in New England
- Purchase with 4% down
- Call for our low jumbo rates (on loans up to $1 million)
- Mass lender Lic. #MLO172 (rates subject to daily change)
- Free consultation and credit check (appointments at home or office including evenings)
- Special low down payment /1st time buyer programs
- FHA and VA mortgages (East West is a HUD approved lender)
- Special programs for borrowers with problem credit histories – slightly higher rates
- Qualifying ratios up to 44/44 debt to income (special program)

MEMBER Mortgage Bankers Association of America The National Association of Real Estate Finance MBA

East West Mortgage

| | | | | | | |
|---|---|---|---|---|---|---|
| Acton (508) 263-4950 | Andover (508) 475-0640 | Belmont (617) 484-9977 | Billerica (508) 667-6044 | Boston (617) 424-6606 | Brookline (617) 566-7404 | Burlington (617) 272-8450 |
| Cambridge (617) 547-4485 | Concord (508) 371-6442 | Danvers (508) 750-6289 | Dedham (617) 323-5373 | Framingham (508) 875-3242 | Franklin (508) 520-7155 | Gloucester (508) 283-1353 |
| Hudson, NH (603) 880-6682 | Lexington (617) 862-6661 | Lynnfield (617) 596-3000 | Medford (617) 391-2655 | Melrose (617) 662-2929 | Methuen (508) 682-0002 | Needham (617) 444-6306 |
| Newburyport (508) 462-3669 | Newton (617) 964-3703 | New Bedford (508) 998-9298 | New Hampshire (603) 926-2999 | Norwood (617) 762-9006 | Peabody (508) 532-1650 | Plymouth (508) 746-3899 |
| Quincy (617) 770-2500 | Reading (617) 944-9208 | Salem, NH (603) 437-3340 | Sudbury (508) 443-0066 | Tewksbury (508) 858-0348 | Waltham (617) 891-1472 | Watertown (617) 926-0668 |
| Wellesley Hills (617) 235-6260 | Westboro (508) 898-3120 | Winchester (617) 729-4818 | | | | |

# SOCIAL NEWS

Christine Tighe

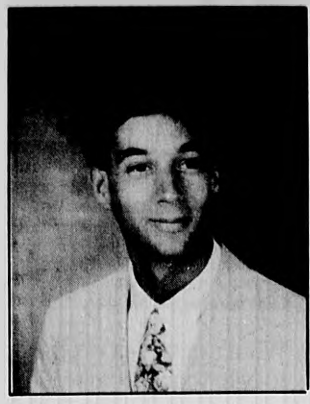
Philip Lynch

## Local residents are graduates of Merrimack College

A total of 594 graduates received degrees at Merrimack College's 43rd commencement on Sunday, May 16.

Two hundred nine students received bachelor's of arts degrees; 362 received bachelor's of science degrees; and 23 received associate degrees.

Ceremonies were at the Volpe Athletic Center.

The main speaker was Dr. Alexander W. Astin, director of UCLA's Higher Education Research Institute. Honorary degrees were presented to Astin, attorney Patricia McGovern, novelist Mary McGarry Morris and Helen Valerio, president of Valerio Enterprises Inc.

Winchester students who received degrees were Renee A. Aswad, Christian J. Bittarelli, Dawn M. Kullman, Philip M. Lynch, Scott D. Murphy, Mark S. Russo and Christine J. Tighe.

Renee Aswad

## Resident to perform at Old North Church

Carole Davidson, a longtime Winchester resident, has been organist at Old North Church in Boston for many years. She will perform a special concert at the church on July 4 at 4 p.m. with Bruce Goody, flutist.

"A Concert for Independence Day" will feature music written in America from the Revolutionary War onwards, and will offer compositions by Selby, Hopkinson, Reinagle, C.P.E. Bach, Holden and Dvorak, and arrangements by Aaron Copland.

The concert is free and open to the public. All are invited to attend.

Davidson has performed as soloist with several orchestras in California and performs regularly here in New England. She is also the music specialist for the Lexington Montessori School and the music director for the Winchester Cooperative Theatre for Children and teaches private Orff-Kodaly and recorder classes for children age 4 through 9 here in Winchester.

Goody has performed as soloist at Jordan Hall in Boston, Mechanics Hall in Worcester, the DeCordova Museum and Harvard University's Fogg Art Museum. He is principal flutist for the Belmont Symphony Orchestra.

The next concert of this duo will be Aug. 11 at the Beauport Museum in Gloucester.

## Carroll is graduate of Boston College

John M. Carroll Jr., son of Dr. and Mrs. John Carroll, was awarded a bachelor of arts degree at Boston College's 117th commencement on May 24.

Carroll, a 1989 graduate of Winchester High School, is employed by John Hancock Financial Services, Boston Agency.

## Providence College announces graduates

Five area students were among the 954 graduates of Providence College who received their undergraduate degrees during the college's 75th commencement exercises on May 23.

Winchester residents graduated from the college are:

Laura Tozza of Hastings Road, who was awarded a bachelor's degree in modern language/Italian.

Thomas DiChiappari of Russet Lane, who was awarded a bachelor's degree in management.

Jennifer Bush of Buckman Drive, who was awarded a bachelor's degree in English.

David Romboli of Grayson Road, who was awarded a bachelor's degree in management.

## Welch receives Dartmouth citation for academic excellence

Tracy Welch, a Dartmouth College senior from Winchester, has been cited for outstanding academic achievement during the winter, 1993 term.

Welch, the daughter of Wade and Jane Welch of Winchester, was cited for outstanding work in a course in computer science.

Edward Hackett of Buckman Drive, who was awarded a bachelor's degree in finance.

## Vocational School announces list of graduates

James A. Pelley Jr., the deputy director/principal of Northeast Metropolitan Regional Vocational School, conducted graduation exercises on Friday, June 4, at the Wakefield school.

The Northeast Metropolitan Regional Vocational School District school committee chairman, Ronald J. Jannino of Revere, congratulated the students, not only for graduating from the school, but for selecting the vocational/technical training offered by Northeast Metro Tech. He urged the graduates to utilize the skills they learned at the school in the business, military or academic worlds.

Winchester graduates were Deanna Foley and Jean Lantagne.

## Curry College graduates announced

Curry College has released the official list of graduates from its 114th commencement exercises, held May 23. Among those from this area were Andrea Lee Kazanjian of Simonds Road and Edwin Patrick Welch of Allen Road, both of Winchester.

Kazanjian received a bachelor of arts degree in business management. Welch graduated cum laude and received a bachelor of arts degree in sociology and psychology.

## School of Business confers degree on local resident

The Babson Graduate School of Business conferred master of business administration degrees on 194 graduates at its 41st commencement ceremonies held May 22 in Wellesley. U.S. Senator John F. Kerry, who received the honorary doctor of laws degree, was the commencement speaker. Local resident Mark A. Micciche was awarded a master of business administration degree at the ceremony.

## A World of Difference Institute honors 12 for outstanding multi-cultural programs

The Anti-Defamation League's "A World of Difference Institute" will honor 12 New England teachers at the second annual Teacher Incentive Awards. These awards are given in recognition of teachers who have developed exemplary programs to heighten awareness and appreciation of diversity. Each teacher or group of teachers will receive a $500 stipend and A "World of Difference" medallion.

Among the 1993 Teacher Incentive Award Winners is Kay Tiffany from Winchester High School.

## Cass graduates from Oberlin College with highest honors

Wendy Cass, daughter of Dr. Leo and Dr. Joy Cass of Edgehill Road, Winchester, graduated with highest honors May 31 from Ohio's Oberlin College with a bachelor of arts degree in biology. She was one of 694 graduates, the largest class in Oberlin's history.

Cass, 22, who was elected to the Oberlin chapter of the Society of Sigma Xi, also received the college's Mary MacKenzie Lincoln Scholarship and was one of three recipients of the Hope Hibbard Memorial Scholarship in Biology. She plans to pursue a graduate degree in botany at the University of Vermont this fall.

## Winchester resident graduates from Emerson College

Lisa Ann Saliba recently received a master of arts degree in mass communication from Emerson College. Saliba was one of 752 graduates at the College's 113th commencement held at the Wang Center on May 17.

## Babson College confers degrees on local residents

Babson College conferred bachelor of science degrees on 352 graduates at its 74th commencement ceremonies

PEOPLE, see page 7B


# BUSINESS DIRECTORY

ACCOUNTING

ROBERT J. BULLOCK
643-9077 Fax 646-3104
Business Service · Bookkeeping · Consulting · Notary Public · Enrolled Agent · Financial Statements
Taxes Including: Personal Partnership, Payroll, Corperate, Self employed, and Trust

ASBESTOS REMOVAL

A FULL SERVICE COMPANY • SINCE 1939
WE PROVIDE UMBRELLA YOUR HOME AND SERVICES TO COVER AUTO NEEDS!
DUDLEY FUEL CO.
43 Dudley Street, Arlington 643-3385
Boilers • Burners • Furnaces
• Energy Showroom
• Automatic Delivery of Heating Oils
• Complete Service and Installation
FUEL OIL • KEROSENE
DIESEL • PROPANE
CUSTOMER 24 HR. EMERGENCY SERVICE
DUDLEY ASBESTOS REMOVAL CO.
43 DUDLEY STREET, ARLINGTON
643-4328 or 1-800-640-2724
Specializing in residential asbestos and lead paint removal
• FREE estimates and advice
• No obligation
• Strict confidentially
• Mass licensed contractor
• Fully Insured
License #ACC000112-MA and #000495
THE BAR-B-QUE BARN
ARLINGTON, 9 Dudley Place 646-8473
BEDFORD, 40 North Rd. (Behind Golf Hardware) 275-8770
Ducane Gas Grills
For All Brands
$1.00 OFF Any Propane Refill With This Coupon Arlington or Bedford
1-800-223-2611
DUDLEY AUTOMOTIVE SERVICES
9 Dudley Place
Arlington
646-TIRE
Complete Auto & Truck Repairs Foreign and Domestic
Mass Emission Inspection Station #815

The Bikes STOP's Here
Bike Repairs - Sales, etc.
1-800-640-2724

BASEMENTS

WET BASEMENT?
• Our customers save up to 50% over other methods
• Full Transferable Written Guarantee
• No Digging Inside or Outside • Free Written Estimates
Boston Basement Systems
NATIONALLY KNOWN
Basement Water Control
1-800-287-9364
State Lic #064165 MA Reg #105714

CONTRACTOR

Free Consultation Licensed
ARLINGTON HOME & BUILDING
General Contractors
• Additions • Kitchens
• Baths • Roofing
• Decks • Siding
• Hardwood Floors • Windows
General Repair & Building Maintenance
648-4903
Insured MA. Reg. #102012

Starting a new business... let us help you tell the world about it.
The Classified Dept.
at 617-487-7225 or
508-820-7095

ELECTRICIAN

WALTER B. STOCKWOOD INC.
electrical contractor WBS
★ Residential ★ Commercial ★ Industrial Wiring
Serving the Winchester Community for over 35 years.
Bus: (617) 935-8181 Res: (617) 729-0994
Mass. Lic A-4622

BUSINESS SPOTLIGHT

Nickolaos Drizos Dimitris Loukopoulos
Bra Vo Painting Systems
Interior/Exterior
Residential/Commercial
• Carpentry Repairs
• Restorations
• Power Washing
• References
641-0665 (Arl.)
1-800-870-0665
Free Est. Lic./Ins.

LANDSCAPING

Jerry's Landscape Service Established 1946
Complete Maintenance · Residential & Commercial
New Lawns by Seed or Sod • Designing • Planting • Pruning • Bark Mulch
R.R. Tie Walls • Walks
Fully Ins. 643-6490

MARK'S LANDSCAPING
WORK GUARANTEED
Fall Clean Up • Design • Installation • Lawn Maintenance • Seed • Sod Planting • Pruning • Fertilizers • Bark Mulch • RR Ties • Walks • Walkways • Patios •
Complete Landscape Service • Also Snowplowing
Commercial/Residential 643-8271 Insured

LAWN CUTS co.
Year Round Quality
• Reliable Lawn Cutting
• Professional Services
• Most Affordable Programs
• Complete Maintenance Programs
• Spring Clean Ups • Planting & Pruning
• Seed & Sod • Fertilizer & Lime
• Mulch • Lawn Repair
RR TIES/BORDERS/WALLS
Free Est. Call Chris
643-8762

Hi-Pro Yard Care
Landscaping Contractors
Lawn Mowing - Yard Maintenance
Fertilization - Mulching
Shrubbery Care - Hauling
Spring & Fall Clean-ups
Daily-Weekly-Monthly
Free Estimates
Contact: Frank 7 Days A Week
(617) 935-6416

LANDSCAPES WITH A DIFFERENCE
Large or small, See the difference good design can make
TLC LANDSCAPES offers
Superior designs
In-depth consultations
Location of hard-to-find plants
Meticulous plantings • Skilled gardening
Call (617) 944-0568
Natalie Delvaille, Landscape Designer

R.G.K. LANDSCAPE CO.
DESIGN & CONSTRUCTION
• ALL PHASES OF PLANTING
• TERRACES AND WALKS
• RETAINING WALLS
• LAWN CONSTRUCTION
• SCALED PLANS AVAILABLE
—ALL WORK GUARANTEED—
—FREE ESTIMATES—
862-9553 / 335-4494

ELDCO, INC.
LANDSCAPE & TREE SERVICE
COMPLETE GROUNDS MAINTENANCE
-Satisfaction Guaranteed-
Lawn Cutting · Bark Mulch Installed
Yard Cleanup · New Lawn Seed or Sod
Shrub Trimming · Shrubs Planted
Fertilizer Programs · Tree Removal
Snow Plowing · Tree Pruning
Firewood
10% Discount On Any Service With This Ad
(This ad must be presented at time of estimate)
LICENSED 729-4534 INSURED

JLC Jewett Landscape Corp.
COMPLETE LANDSCAPE SERVICES
• Weekly Maintenance Programs • Spring & Fall Clean Ups
• Seed / Sod Lawns • Retaining Wall Construction
• Pruning of all Types • Fertilize / Weed Control Programs
FIRST 2 WEEKS FREE MAINTENANCE FOR ALL FIRST TIME CONTRACTS !!!
Fully Insured
Free Estimates
(617) 924-3385

MASON

Rotondi Masonry
Building with
• Block • Brick •
• Stone • Concrete •
Fireplaces - Tile
Waterproofing - Foundation Work
4 Generations of Continuous Service
729-2046

WOOLARD MASONRY
BRICK•BLOCK•CONCRETE
STONE SPECIALIST
Licensed & Insured
933-7782

D.J. SPERO & SONS
MASONRY SPECIALISTS
• STEPS • WALLS • WALKS • TERRACES •
• BRICK • BLOCK • FIELDSTONE •
• BLUESTONE • LIMESTONE •
New & Repair Work
"Satisfaction Guaranteed"
Free Estimates
646-3538
Arlington

ROCK SOLID MASONRY
Brick & Stone Veneers - Steps - Patios - Chimneys New & Rebuilt
Concrete Bricks & Stone Wall and Walks
Call David Christopher 729-1783

Enjoy the Summer. Let Someone Else do the Work. Turn to the Business Directory.

TO ADVERTISE CALL 617 • 487 • 7225 OR 508 • 820 • 7095

# SENIOR NEWS

PEOPLE, from page 6B

held May 22, in Wellesley. Rosabeth Moss Kanter, professor of business administration, Harvard Business School, was the commencement speaker. The following Winchester residents earned a bachelor of science degree:

Raymond P. Forcina, son of Mr. Raymond P. Forcina of Fairfield Place, majored in finance/investments.

Robert A. Fuchs, son of Mr. and Mrs. Louis Fuchs of Amberwood Drive, majored in finance/investments and economics and graduated summa cum laude.

E. Kristine McClintock, daughter of Mrs. Janet H. McClintock of Pond Street, majored in accounting and graduated magna cum laude.

David M. Snyder, son of Mr. and Mrs. Julius J. Snyder of Alden Lane, majored in marketing.

## Connecticut College announces local graduate

Anne McKnight Reno received a bachelor of arts degree from Connecticut College on May 29. Reno is the daughter of Mr. and Mrs. John F. Reno of Prospect St. She majored in English and is a 1989 graduate of Northfield Mount Hermon School, Northfield, Mass.

## Local residents earn dean's list at Bates

To qualify for the dean's list at Bates College, a student must maintain a better than "B" average for the semester, for a minimum quality point ratio of 3.2.

A highly selective college of some 1,500 students, Bates is the oldest coeducational institution of higher learning in New England, and the second oldest in the country.

Dean's list students from Winchester are: Michael V. Cramer, son of Vincent and Kathleen Cramer; Jenna-Marie Maconochie, daughter of James and Rosemary Maconochie; Michael C. Maher, son of Thomas and Diane Maher; and Kurt J. Rosenberger, son of Dr. Peter and Amy Rosenberger.

## Students named to dean's list at Fitchburg State

President Vincent J. Mara of Fitchburg State College has announced the names of area students included on the dean's list for the spring semester. A student is placed on the dean's list if an average grade of 3.20 or better is attained and the student is attending the college full time.

David E. Jurewicz and Tracy L. Penno, both of Winchester, were named to the dean's list for the past semester.

## Area resident awarded dean's list for spring semester 1993

Lori E. Perritano, daughter of Joseph and Ellen Perritano, of Grayson Road, and a graduate of Winchester High School, was awarded dean's list high honors at Nichols College. Perritano is a junior, majoring in psychology.

## DiPerna is awarded degree at Suffolk

Karen E. DiPerna of Winchester was awarded a bachelor of arts degree at the May 30 commencement exercises of Suffolk University, held at the Wang Center for the Performing Arts in Boston.

Degrees were conferred on some 500 graduates of the College of Liberal Arts and Sciences and the School of Management.

DiPerna is a 1988 graduate of Somerville High School. She is the daughter of Mario and Kathleen DiPerna of Winchester. She is a deposit services processor at the Somerset Savings Bank in Somerville.

## Pittas is graduate of Cambridge School of Weston

Chris Pittas of Winchester is among the graduating class of 1993 at The Cambridge School of Weston. Pittas, the son of Sydelle Pittas of Winchester and Michael Pittas of West Hollywood, Calif., plans to attend the California Institute of the Arts in the fall.

## Local student is graduate of Rivers School

Jake E. Cutler of Winchester graduated from The Rivers School in Weston on June 11.

Karen DiPerna

## Local students graduate from U.Mass. Lowell

At U.Mass. Lowell commencement Sunday, June 6, a total of 2,068 degrees were awarded. Included were the following Winchester residents:

James J. Reardon of Hinds Road, bachelor's degree in applied chemistry;

Pathik A. Shah of Holland Street, master's degree in chemical engineering;

James A. Bonfilio of Polk Road, bachelor's degree in business administration and marketing; John Kirkpatrick of Francis Circle, bachelor's degree in business administration and accounting; Richard C. O'Brien of York Road, bachelor's degree political science; Scott D. Paine of Brantwood Road, bachelor's degree in criminal justice; Matthew T. Rotondi of Sunset Road, bachelor's degree in business administration and management.

## Fertman delivers graduation address

Eric Fertman of Winchester will deliver the senior commencement address to the graduating class of 1993 at The Cambridge School of Weston. Fertman, the son of Arthur and Cynthia Fertman of Winchester, was chosen to deliver the address by his classmates in the class of '93. He plans to attend the Cooper Union for the Advancement of Science and Art.

## Croston is graduate of Skidmore College

Kimberley Anne Croston, formerly of Ginn Road, graduated with honors in government and economics from Skidmore College on May 15. In April she was inducted into Omicron Delta Epsilon, the International Economics Honor Society; and into Pi Sigma Alpha, the National Political Science Honor Society. She was consistently on the dean's list.

Kimberley was a class officer and a member of the Student Government Association from the fall of 1990 through spring of 1993. During her senior year she was the class agent for alumni affairs.

While at Skidmore, Kimberley played varsity field hockey, J.V. lacrosse and intramural soccer.

## Kelley graduates from Emerson College

Stephanie Kelley recently received a bachelor's degree in communication, politics and law from Emerson College. Kelley was one of 752 graduates at the college's 113th commencement held at the Wang Center on May 17.

Academy Award-winning and hearing impaired-actress Marlee Matlin delivered the keynote address and also received an honorary doctorate of humane letters. In her commencement address, Matlin signed, "I consider myself fortunate to have found out while I was a young girl that even though I was deaf, I could still do the most important thing — dream." Through her interpreter she told the graduates, "Listen to your hearts, and we will watch you soar."

## Salem State College Chapter of National Honor Society initiates 45

## Elia is initiated into Phi Kappa Phi

The Salem State College Chapter of the Academic Honor Society of Phi Kappa Phi held its annual initiation ceremony on Tuesday, April 20, in the Veterans' Hall of the Ellison Campus Center. Forty-five initiates were selected for membership this year, including one alumni, two faculty, 10 graduate students, 31 seniors and one junior.

Harley Elia of Winchester was initiated into Phi Kappa Phi.


# BUSINESS DIRECTORY

PAINTING

Free Est. Fully Ins.
PAINTING & WATERBLASTING CO.
ALPHA
RESIDENTIAL • COMMERICAL
High Pressure steam cleaning and stripping
Specializing in house stripping
Staining Available in all colors
STAIN-NEVER PEELS
REFERENCES AVAILABLE 617-396-1739

GOLDEN STAR PAINTING CO.
RIGGERS LIC#09999
RESIDENTIAL/COMMERCIAL/INDUSTRIAL
Interior/Exterior
• CARPENTRY • ROOFING • WALLPAPER REMOVAL
• ALUMINUM & WOOD GUTTERS
• FULLY INSURED • WORKMAN'S COMP
REFERENCES • FREE ESTIMATES
BONDED - DCPO CERTIFIED
ARLINGTON 648-5100

AK PAINTING
Interior/Exterior
POWER WASHING
Residential/Commercial
•Gutter Work
• Free Estimates
• Fully Insured
Call
646-2356
(Arlington)

Eagle Painting Co.
Interior & Exterior
Power Wash
Gutter Work
Fully Insured Free Estimates
Carpentry • Repairs • References
Call Peter
648-7227
1-508-670-2785
Best Rates

PRO-EDGE Painting & Decorating Inc.
Winchester, MA
Residential – Commercial
Interior – Exterior
Wall Covering
721-7380
Fax #721-4659
Serving the local area for over 14 years.

PAINTING

LUIS PAINTING SERVICE
Interior & Exterior
Residential & Commercial
Gutter Work & Power Wash
Fully Insured & Free Estimates
648-3445

QUALITY PAINTING BY DINO
The finest in residential and commercial painting
• Interior/Exterior
• Restoration of Historic Homes
• Custom Color Consultations
• Fully Insured Free Estimates
932-6309 623-0223

FREE ESTIMATES FULLY INSURED
SUNSHINE PAINTING CO.
Interior • Exterior
Power Washing
Home Improvements
Carpentry • Shingles • Gutters
Window & Storm Doors
646-1822
ARLINGTON

Bra Vo Painting Systems
Interior/Exterior
Residential/Commercial
• Carpentry Repairs
• Restorations
• Power Washing
• References
Free Est. Lic./Ins.
641-0665 (Arl.)
1-800-870-0665

Advertise (ad'-ver-tiz) v.
1 To give public notice of
2 To make known through the press
3 To increase sales
The Classified Dept.
at 617-487-7225 or
508-820-7095

PAVING

J.A. DePrimeo Jr.
DePrimeo Bros.
Asphalt Driveways
Residential - Commercial
All Types of Masonry Work
Asphalt Sealcoating
Complete New Lawn Installation
Screened Loam/Red Hemlock Mulch
Truck/Backhoe/Bobcat Rental
Call Joe at 646-9563
Call Ralph at 648-1213
Free Estimates Arlington

Reading Asphalt Company
BUILT TO LAST
• DRIVEWAYS • TENNIS COURTS
• PRIVATE ROADWAYS
35 YEARS OF PROFESSIONAL PAVING
Free Estimates 944-7072

• Asphalt Driveways & Parking Lots
• Concrete Work
• Walls, Curbing, Drainage
• Excavation & Grading
• Trucking: Loam, Mulch, Stone Delivery
• Seal Coating
• New Lawns & Plantings
• Bobcat Service
LAGACE
ASPHALT PAVING & LANDSCAPE CONSTRUCTION
LICENSED INSURED LOW RATES FREE ESTIMATES
CALL 648-0246

Starting a new business ... let us help you tell the world about it.
The Classified Dept.
at 617-487-7225 or
508-820-7095

PAINTING

TEWKSBURY HOME PAINTING CO.
• Painting in Winchester – Exterior and Interior for 38 Years
• Special 5 Year Guarantee on all Exterior Painting
• Owner stays on each job to supervise and paint with the paint crew
• Free Estimates – No Deposit Required
Fully Insured • Mass. License #023722 References Available
Call Anytime (617) 275-8882

PLASTERING

Stephen's Plastering Inc.
Specializing in replacing ceilings
Residential • Commercial
Quality Work Guaranteed
Full Insurance
Free Estimates
721-7315

WINDOWS

WINDOWS
• Vinyl Replacement Windows
• Storm Windows & Doors
• Vinyl Siding
• Screen Porch Enclosures
Quality Work - Low Prices
643-8946

PLASTERING

X-PERT PLASTERING
Replacing ceilings in occupied homes our specialty.
Conventional, thin coat and outside stucco.
CALL ANYTIME
938-8113
Bob McNamara 30 Yrs. Exp.

PLASTER
Plastering
CANNING BROS., INC.
Specialist in Neat Residential Work
Reg. 100328
484-1152

ADVERTISING SPACE AVAILABLE!
The Classified Dept.
at 617-487-7225 or
508-820-7095

PLUMBING & HEATING

WINCHESTER PLUMBING & HEATING CO.
118 Wendell St.
Winchester
Lic. No. 6684
Tel. 729-3673

Michael E. Allen
Plumbing/Heating
Master Lic. # 11037
• Water Heater & Boiler Replacement
• Bathroom & Kitchen Replacement
729-9226
Free Estimates Insured

Business Directory
Small Space... Big Results

Where do local people turn when they need to have their favorite painting professionally framed?...or their home painted?...or have their washing machine running like new again? If those people live in the suburban Boston area, chances are, they turn to Harte-Hanks Newspapers' Business Directory. It's one of the most effective, complete, reference tools in the area. And people use it. That's why advertisers use it week after week.

It's an opportunity for smaller companies to advertise on a consistent basis, at a cost that's very attractive. And we've found that, even when the small companies grow into larger companies, they stay on the page. Promoting their services. Building their business. Generating profits.

If you're a small businessman who needs advertising exposure at a cost that's easy to manage, contact our Display Classified Advertising department at (617) 487-7225 or (508) 820-7095 for more information. Small space... big results...

Your choice of one to 21 local newspapers covering suburban Boston.
Call Today. Our Business Directory Page delivers.

TO ADVERTISE CALL 617 • 487 • 7225 OR 508 • 820 • 7095

# THINGS TO DO

## How to place your listings

- All of the events that appear in this section are open to the public regardless of residence.
- Listings are a free community service generally limited to those events and activities sponsored by not-for-profit educational, religious, cultural, political or social institutions.
- Information must be received in writing at the Waltham office **at least seven days prior to the Thursday publication date.** Listings cannot be accepted by telephone.
- Please include the following information: name of sponsoring organization, type of activity, address, brief description of event
- **Mail listings to Calendar, Editorial Support Personnel (ESP) Desk, Harte-Hanks Community Newspapers, 580 Winter St., Waltham, MA 02154.**

**No smoking**

'Smoking or Non-smoking?' is the title of Val Akula's linoleum print on exhibit at the Newton Free Library, 330 Homer St., Newton Center, through Wednesday, June 30.

## ART

**Waltham — June 20-Aug. 1.** "About Looking: Manny Farber Paintings, 1984-1993," is presented by the Rose Art Museum on the Brandeis University campus. The exhibition features the work of Farber, a noted art and film critic and university professor who lived in New York in the 60s and now lives and teaches in southern California. His paintings are representational and highly personal, with proliferating objects and non-hierarchical compositions. A public reception opens the exhibition, 3 to 5 p.m. June 20. Museum hours are 1 to 5 p.m. Tuesday through Sunday, with extended hours until 9 p.m. Thursday. Call 736-3434.

**Newton — through June 30.** Collage works by Mark Luiggi, incorporating clocks and a time motif, are exhibited at the Newton Free Library, 330 Homer St. Concurrently on view are linoleum and wood block prints by Val Akula. Opening reception for both artists is 7:30 to 9 p.m. June 17. For gallery hours and information call 552-7145.

**Lincoln — June 22-July 30.** Clark Gallery, located at Lincoln Station, presents "Lost and Found." Curated by Jennifer Atkinson and Julie Bernson, the exhibition features 19 artists from across the United States who use primarily found and recycled materials in their work. Opening reception is 5 to 7 p.m. June 24. The curators and four artists in the exhibition speak about the work 7 p.m. July 8. Gallery hours are 10 a.m. to 5 p.m. Tuesday through Saturday and by appointment. Call 259-8303.

**Belmont — through July 18.** Powers Music School, 380 Concord Ave., presents paintings by Belmont artist Ann Colt Silness. Portraits and landscapes are featured. The public is invited to a reception for the artist 3 to 5 p.m. June 27. Gallery hours are 10 a.m. to 6 p.m. weekdays.

**Winchester — June 24-Aug. 29.** The Arthur Griffin Center for Photographic Art, Shore Road, presents "International Wildlife Photographer of the Year Competition, sponsored by British Gas. Included in the exhibition are 61 award winning photographs from the international competition organized by BBC Wildlife Magazine and The Natural History Museum, London. A continuing permanent exhibit of New England photographer Arthur Griffin's life work is featured. Admission is charged. Hours are 1 to 4 p.m. Thursday through Sunday, and 11 a.m. to 4 p.m. Saturday. Call 729-1158.

**Boston — through Aug. 14.** "Images of Fruit" is presented by Martha Tepper Fine Arts, The Park Square Building, 31 St. James Ave., Suite 901. Featured are works by Olga Antonova, James Aponovich, Jack Beal, Aaron Fink, Mitchell Gordon, Andrew Haines, Stephen Haley, Isbecia Llavaneras, Armando Morales, Edgar Allen Moreno-Diaz, Masaaki Sato, Sarah Sutro and Suzu Takayama. Opening reception is 5 to 8 p.m. June 23. Hours are by appointment. Call 542-0557.

**Somerville — June 23.** "Why are More Kids Playing Basketball than Baseball?" is the title of a panel discussion 7:30 p.m. in the Main Gallery of The Somerville Museum, One Westwood Road. Sports commentator Bill Littlefield moderates. Panelists are Bill Lee, David Whitford and Tom Bourque. Tickets are $7 and $4. Call 666-9810 for advance purchase and information. The panel is held in conjunction with "Green Fields of the Mind," a pair of exhibitions on view through July 3. Paintings by Boston artist Susan Miller-Havens combine a classic conception of the athlete with the dream-like environment of memory. In addition the artist has selected poetry and prose to accompany the paintings along with audio production featuring Red Barber. Concurrently on view is "Sandlot Success," featuring photographs and memorabilia of 14 Major Leaguers, and a video, "Sandlot Dreams." Museum hours are 2 to 7 p.m. Thursday, 2 to 5 p.m. Friday and noon to 5 p.m. Saturday. The museum is located at One Westwood Road. Call 666-9810.

## BENEFITS

**Gala ballet benefit for Rosie's Place** is June 21 at 7 p.m. in the Boston Conservatory Theater, 31 Hemenway St., Boston. Features the American Concert Ballet performing "Beat Cafe," a live jazz orchestra, local poets reading from their works, and a guest performance by Laura Young. Reception and music follow. Tickets are $50/$75. Call 776-0686.

**Star Share Program supports the United Cerebral Palsy Association of MetroBoston.** UCPA MetroBoston receives a donation from Star Market equal to 5 percent of a purchase when a participant buys groceries at a participating Star Market on June 22, 23 or 24, and presents an identification certificate at the check-out counter. Proceeds benefit Family Support Services for persons with disabilities. Call 926-5480 for a certificate.

**The Make-A-Wish Foundation of Greater Boston and the Boston Company sponsor a celebrity golf tournament** on June 24. Frank Viola of the Boston Red Sox plays. Celebrities include, Roger Clemens, M.L. Carr, John Dennis, Jim Rice and Derek Sanderson. The tournament begins at 8 a.m. with breakfast and registration. Festivities are held at the Stow Acres Country Club in Stow. Call 451-WISH.

**The second annual Dancers' Resource Fund Benefit Performance** takes place June 23 through 26. Five performances feature world premier works created and danced by members of the Boston Ballet including Todd Eric Allen, Devon Carney, Roger Cunningham and Lawrence Edelson. Tickets are $25/$12.50 and are available by calling 695-6955. Performances are held in the Grand Studio of the Boston Ballet, 19 Clarendon St. in Boston.

**A 24-Hour Relay for Easter Seals** is held June 19 and 20 at Brandeis University. Teams of 20 people each take turns walking or running a two-mile stretch on the Brandeis track. The event begins at 10 a.m. and continues straight through to 10 a.m. on Sunday, for information call 1-800-922-8290.

**The Archdiocesan Offices of AIDS Ministry** holds a benefit performance of "A Closer Walk with Patsy Cline," on June 22 at 8 p.m. in the Charles Playhouse. The event helps Catholic Charities outreach programs. Tickets are $25. For information call 331-8119.

**Frankie Valli and the Four Seasons perform a benefit concert for the Jimmy Fund** on June 27 in the Lowell Memorial Auditorium. The concert begins at 7:30 p.m. with a gala reception following the performance. For ticket information, call 777-3027.

## CHILDREN

**The Seventh Annual Run Wild Road Race** is June 20 at stone Zoo. For children and adults. Race begins at 9 a.m. The zoo is located at 181 North St. in Stoneham. Call 438-7459.

**Rosenshontz, the entertainment duo featuring Gary Rosen and Bill Shontz, hosts sing-alongs at area malls.** June 20 at the Arsenal Mall in Watertown at 1 p.m. and June 21 at the Atrium in Chestnut Hill at 7 p.m. Free. For information for the Arsenal Mall, call 923-4700; and for the Atrium, call 527-1400.

**Drumlin Farm hosts weekend demonstrations and programs** at 11 a.m. and 2 p.m. An insect safari is held June 19 and 20. Learn about honeybees and garden bugs. Hayrides are ongoing, weather permitting, 10 a.m. to noon, and 1 to 3 p.m. Drumlin Farm is a Massachusetts Audubon Society education center and wildlife sanctuary located on South Great Road in Lincoln. For weekday hours and fees call 259-9807.

**Kidstock Youth Theater, a non-audition creative arts program** for grades kindergarten through 12, is now registering for the summer session beginning June 28. The theater is located in Winchester. For information and a brochure, call 729-5-KID.

**"Electrifying Attractions" is a course offered by the Museum of Science.** Conduct experiments with static electricity and make electromagnetic gadgets and motors. Registration deadline for grades six through eight is July 9 and for grades 4 through 6 is July 19. Sessions start July 12. For information call 589-0250.

**The Walnut Hill School is now accepting applications for the Dance Extension Division Summer Course** for children ages 10 to 13, who have had a minimum of three years of previous ballet training. Classes begin July 5. Enrollment is limited. Call (508) 650-5042.

**The West Suburban YMCA Kids' Karate Program** belings June 28. The program is for beginners and last four two weeks. Call 527-8052 for information.

**Warmlines Child Care Connection** offers a computerized resource and referral service for parents. Programs are in Newton and surrounding towns and feature family day care, child care centers, toddler, preschool and transitions and after-school care. Call 244-6843.

**"Alphabet Soup, " a radio show** featuring, stories, songs and events, is 6 to 8 a.m., Monday through Friday on WBRS 100.1. "Times for Young People" is Sundays 6 to 9 a.m. Requests are taken at 736-5BRS.

**The Puppet Showplace Theatre** in Brookline presents "Raccoon Tales" by Paul Vincent Davis on June 19 and 20. Performances are held at 1 and 3 p.m. Tickets cost $5 and reservations are recommended. Call 731-6400.

## CLASSES

**Museum of Science classes in photographing the night sky** meet June 23 and 30 in the planetarium, 7 to 9 p.m. For ages 16 and up. $42, members; $49, others. Call 589-0250.

**Tai Chi classes** meet in McLean recreation building, 115 Mill St., Belmont, 5:15 to 6 p.m., starting June 22. Six classes, $50 (seniors and students: $45). Call 855-3387.

**Women considering changing careers or re-entering the job market** are offered a program entitled L.I.V.E. (Learn, Intern, Validate for Employment) program at Middlesex Community College's Open Campus. The two-semester program combines classroom training and an internship to help women re-enter the job market or change careers. Call 275-8910, ext. 6536.

**Armenian folk dance classes** are offered the first Tuesday of each month, 7:30 to 8:30 p.m. at the Armenian Library and Museum of America, 65 Main St., Watertown Square. Admission is $3 per class. Call 926-2562.

**Ballroom Dance Classes** meet Monday, Thursday and Saturday evenings at 111 Mount Auburn St., Watertown. Beginning, intermediate and advanced instruction is offered. No partners or previous experience necessary. Call (508)620-7138 or (508)875-1007.

**Conversational Italian classes** are offered by the Grand Lodge of Massachusetts, Order Sons of Italy in America. Fees are $40 to $20 for 12 week courses, textbooks and workbooks included. Contact the Grand Lodge office, 705 Cambridge St., Cambridge, 661-1236.

## FAIRS/SHOWS

**Midsummer Revels, an outdoor summer solstice celebration,** is Father's Day Weekend June 19 and 20 in the amphitheater of the DeCordova Museum. Features Gospel Music, Civil War songs, Giant Puppet Quilters, the Inkum Pinkum Traveling Medicine Show and John Andrews Ross. Festivities begin at 2 p.m. The museum is located on Sandy Pond Road in Lincoln.

**Danforth Museum Craft Festival** will take place noon to 9 p.m. on June 18, 10 a.m. to 9 p.m. on the 19th, and noon to 5 p.m. on the 20th. Location is the College Center of Framingham State College. Cost $6 ($5 for those over 65). Call (508) 620-0050.

**Vermont People,** an exhibit of photographs by Peter Miller, is exhibited through August 22 at Museum of Our National Heritage, 33 Marrett Road, Lexington during regular museum hours. Free. Call 861-6559.

**The Face of Baseball and Striking Images** baseball exhibits are presented through July 30 at the Photographic Resource Center, 602 Commonwealth Ave., Boston. View Norman Rockwell's The Dugout and exhibits by John Weiss. Call 353-0700.

**The Concord Museum,** 200 Lexington Road, Concord, features 15 galleries of furniture and decorative arts documenting domestic life in the area from 1635 to 1890. Special programs and exhibitions are also presented. Admission is $5/$4. Call (508) 369-9763.

**Seed bead weaving show** is on view through June 26 at the Crystal Blue Beading Co., 565 Mount Auburn St., Watertown. Hours are Tuesdays and Thursdays through Saturdays from 11 a.m. to 6 p.m.; Wednesdays from 11 a.m. to 9 p.m. Doug Johnson of Newburyport presents his "paintings" made of tiny glass seed beads woven on a bead loom. Opening reception on June 5 from 11 a.m. to 4 p.m. features a demonstration by Johnson of his loom technique. Free. Call 923-2337 or 646-5109.

## HEALTH

**Alcoholism and substance abuse conference** is presented June 24 through 26 from 8:30 a.m. to 5 p.m. in the U.S. Department of Transportation Building, 55 Broadway, Kendall Square. For details call Julia Perez or Jackie Carroll at 349-6602.

**Smoking cessation program is offered by St. Elizabeth's Hospital.** This eight-session course begins on June 22 and meets from 7 to 8:30 p.m. weekly. Cost is $65. Preregistration required. Call 789-2430.

**Free prostate cancer screening** is offered June 22 from 5 to 8 p.m. in the Boston Prostate Center, 521 Mount Auburn St., Watertown. Offered to men ages 50 and older, and men ages 40 and older who are experiencing symptoms or have a family history of prostate cancer. Appointments required. Call 789-2430.

**"Post Traumatic Stress: exploring short and long term treatment perspectives"** is a symposium offered on June 25 from 9 a.m. to 4 p.m. at Brandeis University. Presented by Comprehensive Outpatient Services Inc. Focuses on the benefits and limitations of short-term and long-term psychotherapy for victims of trauma. Fee is $95. Call (508) 256-8393.

**Free skin cancer screening** is offered June 30 from 3 to 6 p.m. at Symmes Hospital in Arlington. Dermatologists examine suspicious moles, blemishes or sores and answer questions about summer skin care. Results are reviewed individually with each patient. Appointments necessary. Call 646-1500, Ext. 1435.

**"Planning for asthma and allergies on vacation"** is a lecture by Janet Ulienthal, M.Ed., on June 21 at 7:30 p.m. in the offices of the New England chapter of the Asthma and Allergy Foundation of America, 220 Boylston St., Chestnut Hill. Sponsored by the Metro Boston Support Group. Free. Call 965-7771.

**Asthmatic women on medication** are sought by Beth Israel Hospital's Asthma Research Center and Brigham and Women's Hospital to participate in a study on the effect of drugs on osteoporosis. Participants will receive free bone density measurement using the latest non-invasive technique. Call 735-2676.

**Massachusetts General/Harvard Medical School conducts research projects** for depression including projects for those with manic depressive illness, seasonal affective disorder (SAD) and generalized anxiety. For information call 726-3488.

**Self Help for Hard of Hearing People Inc.** (SHHH), an educational organization, has a North of Boston group. For information call Jennifer at 593-7500 VOICE/TDD or 233-3393 VOICE/TDD.

**Letter and telephone questions about arthritis** are answered by trained volunteers Mondays, Tuesdays, Wednesdays and Fridays between 10 a.m. and 3 p.m. through the statewide Information and Referral Service of the Arthritis Foundation Massachusetts Chapter. Call 926-2900 or 1-800-882-1464.

## MISCELLANEOUS

**Irish Bardic Poetry is read and discussed** by Dr. Peter O'Dwyer at the Watertown Free Public Library's poetry group meeting on June 17 at 7 p.m. Meeting is in the Pratt Room of the main library, 123 Main St., Watertown. Call Maureen Conners at 972-6438.

**"Relive 1775"** is presented by Minute Man National Historical Park and the Concord Museum, 10 a.m. to 4 p.m. June 19 at the historic Hartwell Tavern, located off Route 2A in Lincoln. A recreated historic community with a military encampment, fife and drum music and musket drills are featured. A mock archeological dig and 18th century games are offered for children. Call (508) 369-6993 for information.

**"Supernovas: The Violent Deaths of Stars"** is the topic for the June 17 public observatory night at the Harvard-Smithsonian Center for Astrophysics, Phillips Auditorium, 60 Garden St., Cambridge. Doors open at 7:30 p.m., program begins at 8 p.m. Telescopic observing is offered if weather permits. Seating is limited. Free. Call 495-7461.

**A preview trunk show of the Chloe collection** is presented on June 18 and 19 from 11 a.m. to 5 p.m. in Henri Bendel, the Atrium, Chestnut Hill.

**Square and round dances** are sponsored by the Minutemen Squares on June 26 at 8 p.m. in St. Anthony's Hall, 1020 Rear Main St., Woburn. Noah Nutting calls and Barbara Nutting cues at the June 12 dance. Jim Pulaski calls and Vince Gregoire cues at the June 26 dance. Admission is $4. Call 646-6734.

**Archaeology Week** is held by the Massachusetts Historical Commission from Jun 19 through 27. Boston area events include a tour of Boston's archaeological sites, a tour of Thompson's Island, Faneuil Hall exhibit and an open archaeological laboratory. Call 635-3850 or 727-8470.

**Wide Horizons For Children Inc.** holds free general information meetings for couples and singles interested in learning about domestic and international adoption. Meetings are held twice a month from 2 to 5:30 p.m. Next meeting is June 22 in the agency's offices at 282 Moody St., Waltham. Reservations required. Call 894-5330.

**New England Squares and Contras** meet at St. John's Methodist Church, 80 Mt. Auburn St., Watertown, 7:30 p.m. Tuesdays. Bring soft-soled shoes. Call 354-1340.

## MUSIC

**The Underground Coffeehouse presents Open Mike** with a feature performance by Don White on June 19 at the Arlington Food Co-op. Participants can perform for 10 minutes. Sign up to perform begins at 7:30 p.m. and the show starts at 8 p.m. $2. The Co-op is located at 7A Medford St. in Arlington. For information call 646-0201.

**The popular Wakefield Retired Men's Club Band** returns to The Gables at Winchester for a free afternoon concert 1:30 p.m. June 18. Area residents are invited to bring a lawn chair to the rental retirement community, located at 299 Cambridge St., Winchester. Call 756-1026 to make reservations.

**The Handel & Haydn Society orchestra performs Vivaldi's "The Four Seasons,"** June 21 and 28 at 8 p.m at Symphony Hall in Boston. Tickets range in price from $15 to $45 and are available by calling 931-2000. For information call 262-1815.

**Live at the Luthiers presents Geoff Bartley** on June 19. A singer and songwriter, Cambridge native Bartley was a National Guitar champion. Performance begins at 8 p.m. at 99 Moody St. in Waltham. For information, call 894-4292.

**The 1993 Boston Globe Jazz Festival** continues June 18 with a free concert by the Boston Jazz Orchestra on June 18 at noon and the Artists Collective's Youth Jazz Orchestra and "Eclipse" on June 19 at noon and 1:30 p.m. at the Children's Museum in Boston. Free. For information call 5213-4047.

**Organist Peter Sykes performs a solo concert** of works of Back, Buxtehude, Sweelinck and Scheidemann on the Flentrop Organ June 18 at 2 p.m. Adolphus Busch Hall at Harvard University, 29 Kirkland St., Cambridge. Free. Call 489-0686.

**Come Again is a collection of English consort songs and fantasias** by Byrd, Gibbons, Ward and Purcell performed by Carol Lewis, Lynn Tentenbaum and Emily Walhout with special guests Ellen Hargis and Isabelle Marchand. June 19 at noon in the Lindsay Chapel of the First Congregational Church, 11 Garden St., Cambridge. Tickets are $9 and are available at the door. Call 924-7501.

ANSWER TO TODAY'S PUZZLE

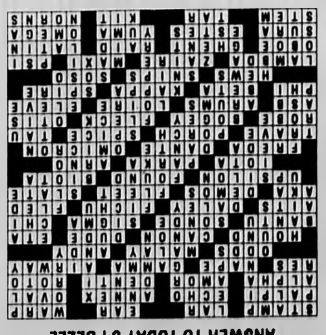

## ORGANIZATIONS

**Concerned Fathers** is a non-profit organization committed to helping families involved in separation, divorce and custody problems. The Eastern Massachusetts Chapter of Concerned Fathers holds their 2nd Annual Father's Day breakfast at the Brighton V.F.W. Post No. 2022, 395 Faneuil St., Brighton, on Father's Day, June 20, 9 a.m. to noon, to emphasize the role fathers play in the lives of their children. Call (508) 445-8810 for information.

**The New England Backgammon Club** meets 7 p.m. Monday nights at Sheraton Commander Hotel, 16 Garden St., Cambridge. For information on free introductory lessons and club activities, call 641-2091.

**The Thoreau Group of the New England Sierra Club** is open to new members. It emphasizes recycling and open space, including wetlands. Call Jackie Street at (508) 250-0827 or Cynthia Knuth at 646-0743.

**Service Corps of Retired Executives (SCORE)** offers free management counseling for small business at its new satellite office, Cambridge Chamber of Commerce Building, 859 Massachusetts Ave., Cambridge. The sessions are 10 a.m. to 3 p.m. Tuesdays. Call 876-4100 for information. Call 565-5591.

## OUTDOORS

**Free Wilson Farm summer tours** are now being offered on alternate Thursdays at 6:30 p.m. Jim and Don Wilson lead an informal question and answer walking tour through the greenhouses and fields of Wilson Farm. Topics include composting, irrigation, and pest and disease control. The next tours are June 3 and 17. Wilson Farm is located at 10 Pleasant St., Lexington. Call 862-3900 to reserve space. Walk-ins also accepted. Tours for children are available by appointment during the day.

**Evening hike** is offered by the Friends of the Middlesex Fells Reservation. The hike along sections of the Reservoir and Skyline trails is June 17 at 6 p.m. Meet at the Bellevue Pond parking lot on South Border Road in Medford. Silver Mine Section hike is June 19 at 10 a.m. Meet at the Bellevue Pond parking lot. Call 662-5230 for details.

**Lyman Estate Greenhouses** at 185 Lyman St. in Waltham have added hours for the spring. Hours are Monday through Saturday from 9:30 a.m. to 3:30 p.m. and Sunday from noon to 3:30 p.m. Many plants, herbs and flowers are offered for sale. The greenhouse complex is one of the oldest still operating in the United States. For information call 891-7095.

## SUPPORT

**Visiting Nurse and Community Health Inc. sponsors a free support group for pregnant and parenting young women,** ages 16 to 22. Discussions are led by Teresa Jacobson, licensed social worker. The group meets in the Arlington Youth Consultation Center, 12 Prescott St., Arlington. Call 674-2430, Ext. 312.

**Aging and loss support group for men and women** begins on June 16 from 10 to 11 a.m. in Newton-Wellesley Hospital. Preregistration required. Covered by most insurances. For registration and information call Kathy Gimbel at 243-6683.

**Support group for relatives of the mentally ill** meets the first and third Thursday of each month from 6:15 to 7:30 p.m. in the Center for Mental Health, 110 Winn St., Suite 104, Woburn. Free. Residents of all communities welcome. Call 932-8556.

**Dizziness support group meets** June 15 from 3 to 5 p.m. in the eighth-floor board room in Massachusetts Eye and Ear Infirmary in Boston. Geared toward those who experience dizziness or have balance disorders. Also open to family and friends. Sponsored by the Greater Boston Chapter of the Vestibular Disorders Association of America.

**American Center for Children of Divorce** helps men and women with child support, custody and visitation problems. For information write to the center at 2103 N. Decatur Road, Suite 149, Decatur, GA 30033, or call (404) 496-4379.

## THEATER

**Milan Stitt's mystery/drama "The Runner Stumbles,"** is presented by the Arlington Friends of the Drama June 18 through June 20. Tickets are $10. Performances are held at 22 Academy St. in Arlington. For ticket information call 646-5922.

**"The Kennedys and the Cunninghams"** is a new performance piece written and performed by Kevin Cunningham exploring the impact the Kennedy era had on one American family. Thursdays, Fridays and Saturdays, June 17 through 27. Tickets are $12. Performances are held at the Performance Place, 277 Broadway, Somerville. For reservations call 625-1300.

**Lanford Wilson's "Burn This"** is performed at the Brimmer Street Studio Theater through July 3. Tickets are $15. The theater is located at 69 Brimmer St. in Boston. Call 321-3435.

**Underground Railway Theater** presents "Washed Up Middle-Aged Women," a musical cabaret addressing issues of adoption, lesbian mothers, body image and menopause. The script by Elaine Koury is based on interviews with middle-aged women. Performances are June 17 to 19 at the Arlington Center for the Arts. Tickets are $10 in advance and $12 at the door. call 643-6916.

**The Waltham Reagle Players present "Oklahoma!"** June 17-19 and 24-26. The production features original Agnes DeMille choreography. Tickets are $17. For box office call 891-5600.

**"On the Verge," a feminist comedy,** is performed by the Looking Glass Studio through June 20. Three "alster sojourners" dispel myths of the "weaker sex." Performances are held at Wellesley College and tickets are $8/$5. Wheelchair accessible. Call 283-2000.

## VOLUNTEERS

**The Buddy Program of the AIDS Action Committee seeks** volunteers to provide emotional and practical support to clients on a one-to-one basis. Interested persons older than 24 may attend an orientation on June 22 or July 27 at 7:30 p.m. on the fourth floor of the AIDS Action offices, 131 Clarendon St., Boston. Call 437-6200, Ext. 450.

**West Suburban Elder Services,** a nonprofit home care corporation, seeks a companion volunteer age 60 or older to visit homebound elders in west suburban towns including Belmont, Waltham, Newton and Watertown. Volunteers receive a monthly stipend and mileage reimbursement. Call Frank Busconi at 926-4100.

**National Multiple Sclerosis Society** seeks volunteers to help with projects including special events, administrative support and telemarketing. Call Leigh Taylor at 890-4990, Ext. 137.

**CODE Helpline, a program of the Mental Health Association** of Central Middlesex, seeks volunteers for their 24-hour hotline. Volunteers listen to callers and help them to locate community resources. Call 263-8777 or 371-0706.

**Anorexia Bulimia Care Inc.** seeks volunteers to answer their help line and perform light office duties in their Lincoln office. Commitment is four hours per week. Call 259-9767.

**Open Table seeks new volunteers.** Open Table provides weekly meals and groceries to needy area residents year-round. Once-a-month regular volunteer opportunities are available in child activities, food pantry, grocery shopping, kitchen and dinner service. Call 897-0745.

**Volunteers to work one-on-one with frail elderly and adult-disabled clients** in Arlington, Acton and Woburn sites are sought by Cooperative Elder Services of Arlington. Training is provided. Call Natalie Rudin, 641-5488.

**Volunteer training for Harbor Me is ongoing.** The multicultural organization provides a 24-hour crisis line, peer support, emergency shelter and welfare advocacy to battered women. Call Elisa, 884-8974.

## WORKSHOPS

**"A Council of All Beings" is an experiential workshop for adults and teens on June 18 from 8:30 to 10 p.m. sponsored by Habitat Institute for the Environment, 10 Juniper Road, Belmont. This workshop uses interactive exercises, mask-making and council discussion to allow participants to express concerns and creative solutions to environmental problems. Fee is $18; $15 for members. Advanced registration required. Call 489-5050.**

**French Language Workout — a total immersion workshop** — is presented all day June 26 at the French Library, 53 Marlborough St., Boston. Registration deadline is June 22. $80 for members, $90 for non-members. Cost includes buffet lunch. Call Education Dept., 266-4351.

**New England Wildflower Society has several upcoming field trips.** On June 18, the topic is "Great Swamp Management Area," at South Kingston, R.I., 10 a.m. to 12:30 p.m. The fee is $15 (non-members), $12 (members). On June 19, 10 a.m. to 1 p.m. "High Head Dunes" will be in North Truro. Fee: $18 (non-members), $15 (members). "Chickering Bog" is featured June 20, 10 a.m. to 2 p.m. Trip will cost $24 (non-members), $21 (members). Pre-registration required for all programs. Call 237-4924 or (508) 877-7630.

**Eye fitness workshop with instructor trained in Bates Method,** June 23, 7 to 9 p.m., Belmont. Exercises can often end any need for glasses. Pre-registration $33; $40 at the door. Call 484-6833.

**A Herb Workshop is offered** by Wilson Farms, Lexington, 6 to 8 p.m. June 24. David and Jody Gilson from Gilson Herb Farm speak on the "Lure" surrounding herbs and their uses. A question and answer period is included. Free. Workshop is held at The Garden Shop, Wilson Farms, 10 Pleasant St., Lexington. Reservations are required. Call 862-3900.

## CROSSWORD PUZZLE

**Edited by James C. Boldt and Joyce Nichols Lewis**

**"ALPHABET SOUP"**
**By Gary T. Robinson**

**ACROSS**
1 Postage unit
6 Gibbon of 34 Across
9 Musician's talent
12 Twist
16 Jointed feelers
17 Sonic bounce
19 Ell
21 Roundish
22 First letter, Greek style
23 Cupid
24 Tooth: Comb. form
25 Gravure lead-in
26 In medias —
27 Neck area
29 Third letter
31 Jet's route
33 — and ends
34 Asian peninsula
35 Warhol or Griffith
36 The Baskervilles' dog
38 Musical round
39 City slicker
40 Seventh letter
43 African native
44 Weather probe
45 Eighteenth letter
46 Twenty-second letter
47 Islets
48 Important name in Chicago
49 Woman's scarf
50 Skedaddled
51 Police blotter abbr.
52 Sales techniques, for short
53 Speedy
54 Bluish gray
55 Twentieth letter
57 Spotted
58 Flora and fauna
59 Ninth letter
60 Winter jacket
61 River at Pisa
62 Woman's name meaning "peaceful"
64 "Inferno" poet
65 Fifteenth letter
68 Crossbeam
69 Veranda
70 Cinnamon, for one
71 Nineteenth letter
73 Court attire
74 One over par
75 Small mark
76 Cornelia — Skinner
77 Fire-resistant fibers: Abbr.
78 Cuckoopints
79 River at Orleans
80 Lycee pupil
81 Twenty-first letter
82 Second letter
83 Tenth letter
84 Steeple
85 Falls
86 Cuts
87 Passable
88 Eleventh letter
91 Congo, today
92 Kind of skirt
93 Twenty-third letter
96 Hautboy
97 East Flanders capital
99 Sally
101 Livy's language
103 Koran chapter
104 Adlai's running mate
105 Arizona city
106 Twenty-fourth letter
107 Plant part
108 Oily goo
109 A Carson
110 Norse Fates

**DOWN**
1 Rigging pole
2 Fable
3 Hannibal's obstacle
4 Speedometer fig.
5 Sixteenth & thirteenth letters
6 Vaults
7 Pinnacle
8 Seventeenth letter
9 Foe
10 Christie or Karenina
11 Dip flax
12 Nettle
13 Swear
14 Pro —
15 Stratagem
18 Curtain material
19 Publicist
20 Fourteenth & twelfth letters
28 Affix
30 Analgesic plant
32 Inspiration
33 Retired batters
34 Equine neckpieces
35 Zero
36 Japanese poetic style
37 At hand
38 Punctuation mark
39 Chopped up
40 Dazzle
41 Eighth letter
42 Helper
43 Critter's cry
44 Pago Pago location
45 Loudonville, NY college
48 Fourth letter
49 Stroke of luck
50 Stun
52 Rectifier
53 Onward
54 Inasmuch as
56 Sifter
57 High-flown
58 Gaffe
60 Prunes
61 Monk's cowl
62 New student
63 Religious leader
64 Formal doctrine
65 Musical drama
66 Playful mammal
67 Simple
68 Snare
69 Scowls
70 Pillowcases
72 Expend
74 Malt drink
75 Dandyism
76 Jumble
78 In dreamland
79 Hideout
80 Fifth letter
83 Interlocks
84 Boston Red —
85 Building girder
86 More lucid
87 Anwar of Egypt
88 Deprivation
89 Border on
90 "Utopia" author
91 Sixth letter
92 Puccini heroine
93 Wing: Prefix
94 Vestige
95 Actress Bailin's namesakes
98 An FDR VP
100 Sea bird
102 I love, Lat.

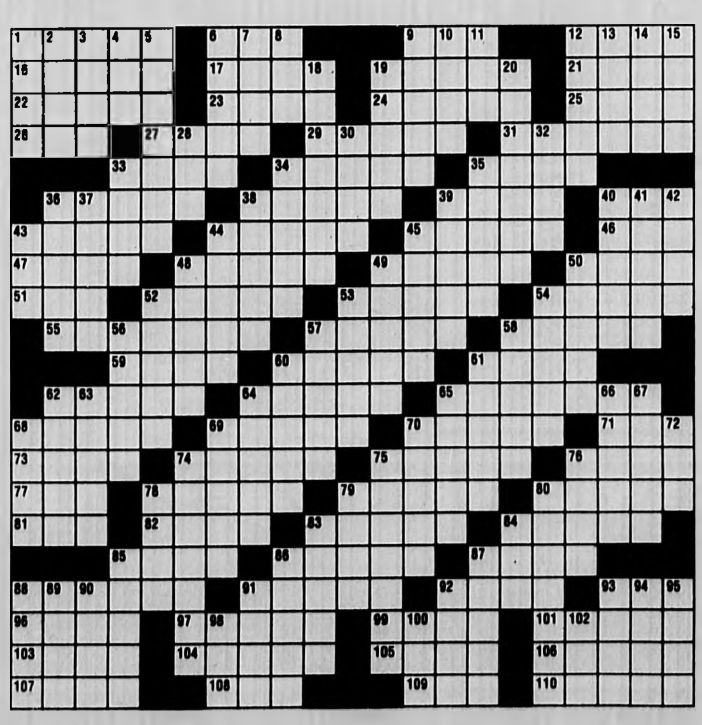

©1991 Los Angeles Times Syndicate

JUN 17 1993

# Classified

617 487-SELL
508 879-SELL

Arlington Advocate, Belmont Citizen-Herald, Winchester Star

Fax Numbers (617) 487-7277 or (508) 820-7048

## 100 American Cars

**A Hubcap** Missing? Call Hub Cap Annie!!!! 508-755-3270 or 1-800-300-2664.

**Buick LeSabre** 1989 T-type, loaded, leather, maroon & Black. 1 owner, excellent condition. 90K mi. $5200. 617-762-0382

**Buick Regal** 1985 silver, air, good running condition. 75k mi. $2000. 617-769-3994.

**Buick Regal** 1982, 4-door, white exterior/burgundy interior, air, tilt, am/fm 8 track, excellent condition but needs engine work. $900/ best offer. 508-651-1759

**Buick Regal,** 1983. Only 59K mi! Rebuilt engine has only 12K! $2800/best 508-429-7425.

**Buick Regal,** 1985, 2 door, V6, air, full power, stereo cassette, Mr. Goodwrench factory rebuilt engine last year, pretty car, runs like new, $2595. O'Connell Motors, 508-872-2277.

**Buick Riviera,** 1985. Sun roof, wire wheels, all power. Extra clean. 1 owner, 140K. $2500. 444-0995, 964-9564.

**Buick 1981** Skylark, 4 cylinder, power steering, brakes, automatic, air, stereo. Mint. No dents/rust. 75k mi. $2700. 617-938-8265 eves

**Buick 89** Skylark, automatic, air, stereo, cruise, superb condition, low miles 49K. Need A Car. 449-2600.

**Cadillac Cimerron,** 1985, 45K, mint condition, stereo, air, loaded, 1 owner, $4500. After 5PM 508-429-2718.

**Cadillac Coupe** DeVille 1978, new tires, stereo. $200 617-323-8791

**Cadillac Eldorado** 1983, looks & runs great. $2495 best. 617-769-9532.

**Cadillac Eldorado,** 1986 - Excellent condition. Fully loaded, 50K miles. $5595. Call 508-872-1550.

**Cadillac Sedan** DeVille 1988, excellent condition, white interior & exterior, Florida car, landau & moon roof, fully loaded, 86 K miles. Asking $10,500. 508-877-8126.

**Camaro 1981** Berlinetta, v8, automatic, t-tops, loaded, Florida car, 74k mi. No accidents. $2100. 508-358-5459

**Camaro 1986,** V6 5-speed, black/silver, gray interior 1 yr warranty. $2950. Town Line Auto Sales, 485-4580

**Camaro 1986,** V6 5-speed, black/silver, gray interior 1 yr warranty. $2950. Town Line Auto Sales, 485-4580

**Camaro 1985** V8 automatic, t-tops, digital dash real clean. $2850. Town Line Auto Sales, 508-485-4580

**Cavalier RS** wagon, 87, 1 owner, mint condition, 96K, $3750/best, 617-964-7803

**Chevy Beretta,** 89, V6, air, cruise. Mint. 79K highway. $4000. 508-836-9986.

**Chevy Camaro** Berlinetta 1983, T-tops, white w/blue interior. Runs good, quick sail $1750 cash. Call after 6pm 617-444-0720

**Chevy Camaro** 1985, maroon. Very clean, 73K, 2.8 V6, automatic, sun roof, air, alarm, $3000. 617-641-4144

**Chevy Camaro** Berlinetta, 81, v8, automatic, power windows, power locks, power steering, power brakes, air, sunroof, tilt wheel, new rims, tires & radio. $1500 508-478-2881.

**Chevy Camaro** Coupe 1985, V6, 86K, 5 speed, air, am/fm cassette, charcoal gray, runs well. Needs minor body work. $2500. 617-729-9355.

**Chevy Camaro** 1984, 6 cylinder, stereo cassette, automatic, runs well. $1200/ best. Call evenings 617-926-4064.

**Chevy Caprice,** 9 passenger wagon, 1983, 100k mi., $750 best. 508-359-7203.

**Chevy Caprice** Classic, 1986, 4.3L, am/fm, air, 85K, $3200/best. 617-329-9897.

**Chevy Caprice** 1984, power windows, air, cruise, tilt, am/fm stereo, V6 3.8 liter, good engine & transmission, new brakes. $1100/best. Paul, 617-361-5604 days.

**Chevy Cavalier** 1986, 4 door, 5 speed, runs and drives excellent. $1700. Please call 508-429-4686.

**Chevy Cavalier,** 88, 38K, white, auto, air, 4 door, rear defrost, tinted glass, $4000. 449-8226.

**Chevy Cavalier** wagon, 90, 6 cylinder, auto, air, power steering/brakes, stereo. $2995. Metro Brokers. 508-460-1400.

**Chevy Cavalier** station wagon 1985 auto, 1 yr warranty, runs great! $2250. Town Line Auto Sales 485-4580

**Chevy Cavalier,** 89, 4 door, auto, air, stereo, black, 59K, $3795, Metro Auto Brokers. 460-1400.

**Chevy Celebrity** 1986 4 door, AM/FM radio automatic, very low mi. some rust spots. $1895. 617-893-7594

**Chevy Celebrity** Eurosport- 1985, 4 door, 77k mi., very clean, asking $2750. Car Craft 508-393-3933.

**Chevy Celebrity,** 83, 63K, excellent condition. $1400/ best. 508-668-9822, Joe.

**Chevy Eurosport,** 1989, loaded, excellent condition, everything new. $4400. 569-7657, 449-1137.

**Chevy Impala** Wagon 1979, great work horse, 1 owner, in use now. high mi. $850 negotiable. 617-444-5653

**Chevy Lumina** Sedan, 91, 6 cylinder, auto, air, tilt, cruise, cassette. $6695. Metro Brokers. 508-460-1400.

**Chevy Malibu** 1979, Hot! Hot! Hot! 1200 miles on this silver exterior new maroon interior beauty's powertrain 327ci/355 HP, 373 gears/ psi, B & M ratchet shifter, dual exhaust with cutouts and dumps, Eagle ST's, tinted windows, Hedman headers, Holley 650, Weland Hi-rise, drive shaft loop, Crane cam, Sony quad am/fm cassette, documented and too much more to list! Over $10,000 invested sell for $7500/best. Gotta Pay for Divorce!!! Please call Dan 508-966-4340.

**Chevy Malibu** 1982 wagon, automatic, power steering, brakes, new tires, brakes. $975/best. 617-237-4938

**Chevy Nova** 1986 - 5 speed toyota engine, air. Runs Great! $2500. 508-651-0337

**Chevy Spectrum,** 86, 4 door, 5 speed, air, 54K, silver, runs great. $2100, 617-643-9451

**Chevy S10** Blazer 1991, sport package, fully loaded, must sell. $11,950. Call 508-820-1870

**Chevy Z28** 86, automatic, low miles, excellent condition. 890-2000, ext. 274.

**Chrysler 1983** New Yorker 5th Ave, black/red leather interior, loaded, 2nd owner, exceptionally nice. $2695. 508-562-5620, 562-1232

**Chrysler, New** Yorker, 1983. Auto, power everything, Good Condition. $1,200. 320-8548 or 983-9875.

**Chrysler New** Yorker 1988, 1 driver, excellent condition, New tires, brakes, shocks. $4400. 617-899-0195

**Chrysler New** Yorker, 88, 6 cylinder, 62K, 1 owner, excellent condition, new tires, all power, air, tilt, cruise, $6,350, 508-529-4517

**Chrysler New** Yorker 1988, 1 driver, excellent condition, New tires, brakes, shocks. $4400. 617-899-0195

**Corvette, 81,** white with red interior, glass, T-tops, 41K original. Excellent condition, $13,500 or best offer. 508-222-0623 evenings.

**Corvette 1984,** 25 K miles, alarm system, mint condition. $10,500. Call for info, 617-332-4038

**Corvette 1979.** 45K mi. on chassis, 200 mi. on hi-po 350 engine, automatic, air, ready for paint. $7200/best. 508-485-5084

**Cutlass Cruiser** Wagon, 1987, Excellent condition, new tles, air, electric seats/locks/windows. 105K. $3500. 617-237-3751.

**Cutlass Supreme** Classic, 1988½, light blue, white vinyl top, air, stereo/tape, tilt, custom power package. Creampuff. 55K. $4850. 617-237-7151, eves best.

**Dodge Aries** station wagon, 1985, air, 76K, $2300. 617-926-1794.

**Dodge Aries** wagon, 1988, air, 73K, $2995/best. 617-444-9899.

**Dodge Caravan** 85 SE, good condition. 115k mi., $2395 best. 617-329-5937.

**Dodge Caravan** LE, 1988, black with wood trim, 7 passenger, am/fm, air, cruise, alarm, power windows, locks and seats. Excellent condition, 50K, $8,000. 617-329-6721

**Dodge Charger** 1983, needs CV joint, $600/best. Call 508-651-1759

**Dodge Colt** Vista, 1987: 7 passenger, automatic, 61K miles, A/C, excellent condition. Moving overseas. $4,700. 617-326-9906.

**Dodge Colt,** 1983, low mileage, $495 or best offer. 617-326-5077, 9am-4pm.

**Dodge Conquest,** 1985, loaded, 65K, excellent condition, 5 speed, new tires, $4000, 508-881-8307

**Dodge Omni,** 1985, 4 door, auto, 70K. $1200/best. Call Pat 617-647-3827.

**Dodge Omni** '79. Runs, needs work, best used for parts. $150/best offer. 617-891-9221

**Dodge 1988** Caravan SE, 6 cylinder, automatic, 7 passenger, AM/FM stereo cassette. Excellent condition. 99K mi. $4995. 508-359-5186

CA$H NOW!!!
We need good used cars
Call: Al Ames
643-5300
Hodgdon-Noyes
Buick Pontiac GMC
835 Mass. Ave., Arlington, MA 02174

**Dodge 1987** Lancer, 4 cylinder, automatic, 4 door good condition. $2500. Call 508-655-5906 between 8-5

**Ford-Crown Victoria** 1986, 2 door, white, blue top, 104K, all power, cassette, mint condition, $3500, call Walter 893-6711, ext.240, 9-5 pm.

**Ford Fairmont** 1981 wagon, 6 cylinder, auto, good condition, good for around town, $400. 508-460-1459.

**Ford Crown** Victoria 1983, fuel injected, new battery/ exhaust, runs great! $1100. 508-877-3135

**Ford Escort** 85- Fix/parts. Needs battery. Backfires. $400 best. 617-894-9714.

**Ford Escort,** 1987, 43K, automatic, air, nice condition, $2300. 508-429-1996.

**Ford Escort,** 1984, 72K, 4 door, new tires/exhaust. $500. 617-646-9742.

**Ford Escort** 1984 good, clean condition, 71k mi. $1200. 508-443-8962

**Ford EXP** 86, $550 as is. Good running condition. 508-568-0747

**Ford Fairmont** 1981, red, senior citizen original owner, auto, air, power steering/brakes, am/fm, 73K, needs no repair. Like new body. $1800. 508-435-3749

**Ford Fairmont** wagon, '78, 6 cylinder, am/fm, power steering/brakes, air, very low 52K miles. Looks/runs good. 617-893-0920. $1500.

**Ford Mustang** 1966 - 6 cylinder, 1 owner, needs body work. $1500. 617-484-0838

**Ford Mustang** GT 1989 red, mint, 52 K miles, power windows power locks, sunroof $6800/best. 508-626-8204

**Ford Mustang** LX, 1991, hatchback, 5.0, 5 speed, Texas car, 36K, red/gray, clean, adult owned, extras, warranty till 1996, not driven. $9750/best. 508-429-1692.

**Ford Mustang,** 82, blue, 121K, 6 cylinder, 4 speed, must see. $500 or best offer. 617-576-0576

**Ford Mustang** LX Convertible, 1988, 5.0, red with white top, fully loaded, 69K, brand new tires, mint condition, $8,200 or best offer. 617-449-0447

**Ford Mustang** GT, convertible, 1988, 5.0 gray/black top, fully loaded, 39K, brand new tire, garaged, mint condition. $9500 617-894-7537

**Ford Mustang** LX 1989, 2.3L 5 speed, very low miles, stereo, power windows, doors, mirrors & locks. Asking $4900 best. (508) 435-5297 after 6 p.m.

**Ford Taurus** L wagon, 1989, pearl white with blue velour, air, V6, stereo, rear seat, 1 owner, waranteed. $5990. Framingham Auto City. 508-879-4222.

**Ford Taurus** GL wagon, 1990, charcoal metallic with matching velour, air, cassette, power windows, seats and mirrors, air bag, 1 owner. $8460. Warranteed Framingham AutoCity. 508-879-4222.

**Ford Taurus** GL, 1989, 4 door sedan, auto, 6 cylinder, new tires/brakes, looks and runs great. $4400. Fram Auto Sales 508-875-5045.

**Ford Taurus** L wagon, 1988, silver metallic with blue velour, V6, air, stereo, power mirrors, 1 owner. must see Warranteed. $5990. Framingham Auto City. 508-879-4222.

**Ford Taurus** GL wagon, 1986, mountain mist with matching tan interior, V6, power windows, seats, and mirrors, cruise, tilt, cassette, rear seal, 1 owner. Like new!! Warranteed. $4660. Framingham Auto City. Call now 508-879-4222.

**Ford Taurus** MTS wagon, 1986, burgundy with gray velour, air, cassette, power mirrors, roof rack, high miles but very clean. $2990. Fram Auto City. 508-879-4222.

**Ford Taurus** L sedan, 1990, black with red velour, V6, air, tilt, cruise, air bag, power mirrors. Warranteed. $5990. Won't last. Framingham Auto City. Call 508-879-4222.

**Ford Taurus,** 86, good condition, must sell. 92K, $2200 or reasonable offer. 617-327-2878 leave message.

**Ford Tempo** LX, 92, loaded, brand new car at used car price! 2k original miles. $9288. Car Craft (508) 393-3933 or 842-3533.

**Ford Tempo,** 1984, 5 Speed, runs great, 2 door new tires, $995 firm, 508-875-7562

**Ford Tempo** DL 1985, 2 door coupe, standard transmission, am/fm stereo, air, high miles, runs great, excellent condition inside & out. $2195. Call Bob (508) 668-6992 or leave message

**Ford Thunderbird,** 1987, 5.0, auto, power moonroof, all options, garaged, runs & looks great. $6400. 617-648-8616.

**Ford Torino,** 1972, just over 100K, great for work or around town. V-8, runs good and body good condition. $500/best. 508-520-3422.

**Ford Turbo** T-Bird, 88, 5 speed, all options, Lo-Jack, power moon roof, 58K, $6000/best, 508-376-5215

**Geo Tracker,** 1990, 22K, 4 wheel drive, blue with white convertible top, 5 speed, mint. $8450/best. 508-877-6716.

**Jeep Cherokee** Laredo, 1991, loaded, auto. $15,900. Len 508-842-3917

**Jeep Cherokee** LTD, 1990, 4 door, black, won't last, mint, 45k mi., $16,700, 508-879-1959

**Jeep Dispatcher** 100, retired mail truck, 1975, 38K, auto, $900 or best. 508-667-7071

**Lincoln Town** Car 1988 68K mi. 1 owner, A-1 Condition. $7595/best. 617-756-1105

**Lincoln Continental** 1985, white, fully loaded. 83K mi. Well maintained. $4695. 508-651-9984

**Lincoln Towncar** 88 Signature, loaded, excellent condition. 508-429-8713 after 6

**Lincoln Towncar** 89, 1 owner, well maintained, low miles, excellent condition in & out. Asking 10,900. Need A Car. 449-2600.

**Lincoln LSC** 1988, 8 cylinder, new paint, 68K, gray/gray leather $8000. 617-325-0287

**Mazda RX** 7 Turbo, 1987, 5 speed, fully loaded, $4995. Metro Auto Brokers. 508-460-1400.

**Mercury Cougar** XR7 1988 - 5.0 Liter, Black With Gray Leather Interior, Every Option Available, 75k. Mint Condition, In & Out! $6200. Call 762-9080.

**Mercury Colony** 1986 park Wagon, 87K miles. Good condition. 1 owner all power. $4200. 617-444-0666, leave message

**Mercury Grand** Marquis LS 1987, 4 door, alarm, loaded. 41K. Excellent condition $7250/best. 508-653-7000

**Mercury Grand** Marquis 1984 - 4 door, alarm, loaded, 105K miles, excellent condition, $2000. Call 617-894-9286.

**Mercury GS** wagon, 1989, sleek, medium blue with dark blue velour, V6, air, power windows, mirrors and locks, stereo, 65K, 1 owner, excellent condition. won't last. Warranteed. $6990. Framingham Auto City. Call now 508-879-4222.

**Mercury Marquis** Brougham, 1982, runs good. $800. 508-358-7618.

**Mercury Sable** GS 1986, 4-door, 85K miles, windows, locks, air, very clean!. $3895. Car Craft (508) 393-3933 or 842-3533.

**Mercury Topaz** Sedan 1985 - 4 door, auto, air,, Only 60,000 original miles. $1995. Metro West Auto 508-872-0374.

**Mercury Tracer,** 89, 4 door, hatch, auto, power, air, cassette, 62K, $4000, 617-484-5615

**Mercury 1986** Marquis, automatic, great 2nd car. $1500/best. 617-444-0008

**Mercury 84** Topaz, 2 door, excellent condition, no rust, $975. After 5, 820-8727.

**Mercury 88** Topaz - 4 door, 50K miles, air, auto, $4000/best offer. 617-327-5505.

**Mustang GT** 1989, 52K, 5 speed, fully loaded, alarm, 5 yr/100K warranty. $8700. 617-784-0768

**Oldsmobile Cutlass** Supreme, 1982, V8, low mileage, excellent condition, 4 brand new tires, $1650. 508-460-0341.

**Oldsmobile Wagon** 1988, automatic, air, stereo cassette, the cleanest available low miles, asking $5995. Need-a-Car, 617-449-2600

**Olds Cutlass** Supreme, 1981, 93K original miles, excellent condition. Power steering/brakes, air, stereo, wire wheels, Chapman security, $2395. 617-729-7908.

**Olds Cutlass** Clera 84 - Auto, air, 6 cylinder, 98k. Needs valve job. $650. 617-926-4837.

**Olds Cutlass** Supreme 1991 - 4-door, air, automatic, power brakes/steering, power windows/locks, tilt steering, cruise, AM/FM stereo cassette, rear defog, 3.1 V6. $7995. 617-769-7061.

**Olds Cutlass** 1989 Sierra, excellent condition, very low mi., fully loaded. Asking $7800. 617-648-4324

**Olds Delta** 88, 1984, 72K, most options, very clean, excellent condition, adult owned $2500. 508-429-1998

**Olds Delta** 88, 1979, 2 door, V8, auto, 100K, runs great, needs exhaust, $500, 508-875-5904

**Olds Firenza** 1985 - automatic, 4 cylinders, 4 door, air, am/fm, 20K. $3400. 617-762-2942.

**Olds Omega** 1984, 4 door, automatic, air, am-fm tape, clean, rear defroster, 83k, $1100. 508-877-0231.

**Olds 1985** Cutlass Supreme, white, excellent condition. $3495/best. 617-890-6258

**Olds 98** Regency, 1986, loaded, excellent condition, 76K, $5000/best. 508-443-2613, leave message.

**Pontiac Bonneville** 1987, black, 4 door, air, AM/FM. 1 owner, excellent condition. $4500. 508-881-6751

**Plymouth Champ,** 1982, 4 door, 4 cylinder, 4 speed, 120K, runs excellent, needs muffler. $450, 508-875-5904

**Plymouth Horizon,** 1984: 73K miles, good condition, dependable, well maintained $1,000. Call after 5:30, 617-893-5781.

$60 CASH PAID $60
Junk Cars & Trucks
Complete Full -Size
"We Pay What We Advertise"
1-800-654-8202
Used parts - Reasonable prices
HOLLAND USED AUTO PARTS

**Plymouth Horizon,** 1989, 33K miles, Stereo, power steering, automatic, perfect condition, 1 owner, $3495. O'Connell Motors, 508-872-2277.

**Plymouth Laser** RS, 1990, white, excellent condition, low miles, well equipped, asking $7,499. Call 508-897-0949, Barry.

**Plymouth Reliant,** 82, 4 door, 4 speed manual, minor front end damage, new alternator, all new belts, 3 good tires, needs 1, includes full size spare and trailer hitch. $550 or best offer. 508-788-8017

**Plymouth Reliant,** 1985, 75K, air, very clean, runs great, 1 owner, $1700 or best offer. 508-429-1996.

**Plymouth Reliant,** 85, 4 door, 4 cylinder, auto, need some work, or great for parts. $250 or best offer. 508-429-6489

**Plymouth Voyager** LE, 1984, auto, 7 passengers. 90K. Very dependable. $3300. 617-244-9184, eves.

**Plymouth Voyager** SE, 1986, 4 cylinder, 2.6L, auto, air, 95K, $3750. 508-655-3686.

**Plymouth Voyager** SE, automatic, air, 3rd seat, power locks, stereo, looks & runs excellent, $3995. O'Connell Motors, 508-872-2277.

**Pontiac Bonneville,** 1978, mechanically sound, good car for student. $500. 617-648-8467.

**Pontiac Fiero,** 1988, 4 cylinder, air, white, alloy wheels, good condition, 55K, $3500 508-875-1627

**Pontiac Firebird,** 1988, 38K, 350 Formula, V8, black, auto, power steering/brakes, air, good condition. $6750. 617-762-8533.

**Pontiac Grand** Am, 86 - auto, V6, sunroof, air, cruise, power brakes/steering, am/fm cassette, alloys $2900/best. 508-520-0449, after 3pm.

**Pontiac Grand** Prix SE 1990, 3.1 liter V6, 2 door, 5-speed manual, white, every option. Looks & rides like new! 508-881-6312

**Pontiac Grand** Am, 86, air, stereo, new paint/tires/ brakes, real clean. $2400/ best. 508-668-9822, Joe.

**Pontiac Grand** AM SE 1987 - Coupe, V6, auto, air, power, sunroof. $3995. Metro West Auto 508-872-0374.

**Pontiac Grand** Prix LE 1985, V6, 2 door, excellent condition, 87K miles, well kept. $2900. Call between 3-6pm. 508-481-0426.

**Pontiac Grand** Prix, 1983, runs and looks good, no rust, great 1st car. $650/firm. 508-879-1337.

**Pontiac Grand** Prix SE 1989, V8, 2 door. 10K original mi. Loaded. Garaged. $10,500/ best. 508-650-0416

**Pontiac LeMans** 1980, rebuilt motor, many new parts, good mechanical condition. $675/best offer. Call 508-429-5444

**Pontiac Safari** Wagon 1987, must see, mint, loaded, sunroof, 1 owner, all records. 3 seat., $5395. 508-875-1411

**Pontiac T-1000,** 1984, 36K original miles, 1 owner, new brakes & exhaust system, needs paint & body work. $500. Leave message, 508-897-3245

**Pontiac 6000** LE, 1983. Very good condition inside & out. runs excellent. $1700. Call: 508-877-8315.

**Thunderbird, Supercoupe,** 1989, black, loaded, 1 owner, 77k mi., warranty, $8500, 508-651-8202.

**Trans AM** 1984, white, air, all power. 47K original mi. $4250/best. 617-890-6258

**T-bird convertible,** 66, body reconditioned, mechanically sound. $7500 617-899-5299

**Cadillac Sedan** De Ville, 1983, all power, air, am/fm cassette, $1900 best, 617-969-6826 evenings, 617-439-3555 ext. 535 days.

**1986 Red** Ford Tempo, 79K mi., AM FM, AC, Good condition $2500 or best offer. Call evenings 965-2840

## 102 Antique / Classic Cars

**Anglia 1948,** small block, 331, black aluminum interior, body orange, air brush murals, completely restored. Trophy winner, 65 miles, very clean. 508-429-8989

**Bugatti 1929** T35B Roadster, red with white pin stripes. Built on 66 VW. Very good condition. $5K. (508) 562-5972 negotiable.

**Buick Wild** Cat convertible, 1970, 2nd owner, rare find, all power, air, garaged, looks & runs great. $2900, 617-323-8940

**Cadillac DeVille** 1962, 4 window 4-door hardtop. 45 K documented miles!! From Florida with all original paperwork. Rare factory air conditioning! Show trophy winner. Drives like brand new. $4500. 617-444-2384

**Cadillac DeVille** 1962, 4 window 4-door hardtop. 45 K documented miles!! From Florida with all original paperwork. Rare factory air conditioning! Show trophy winner. Drives like brand new. $4500. 617-444-2384

**Chevy Chevelle,** 68, 4 door, 6 cylinder, auto, low mileage, original owner. Runs great. $1200. 653-2719 eve.

**Chevy Nova** II 1967- 6 cylinder, excellent body, restored. $975/best. Call 508-278-5762.

**Lincoln Towncar** 1975 - 28 K original miles, original owner, loaded, pristine condition, always garaged. Asking $8000. 617-643-6129.

**Mustang 1966** - dark blue metallic, 6 cylinder, automatic, restored, 7k on engine, runs, drives, looks great. Very reliable. $3500. Frank, 617-527-5037.

**Oldsmobile Starfire** coupe 1966, rust free car from North Carolina with NC title, excellent condition thruout! Red with mint black bucket seat interior, factory air conditioning. Priced to sell quick $3300. 617-444-2384

## 102 Antique / Classic Cars

**Pontiac Grand** Ville 1974, 4 door, 47k original miles, all power, mechanically perfect, leather interior, maintained & garaged by 1 owner. Asking $3000. (508) 879-2513 after 5 p.m.

**Pontiac Tempest** 1966, 85K original miles, runs good, $950. 617-899-9417

**T-Bird 1960,** hardtop, excellent condition, power windows, dark blue/white top, rebuilt 390 engine, recent paint. $6700. 617-444-4048

**Volvo 1800** ES 1972 good condition, green with original tan leather interior. New clutch & engine overhaul. $5000/best. 508-877-7605

## 103 Four Wheel Drive

**Bronco II** Ed Baurer edition, 87, loaded, runs-looks good. Must see. $7295. 872-3738.

**CJ-7, 86,** good condition, 58k original, 5 speed, 3 tops, $3800, 508-460-8147

**Dodge Dakota** Pick-up 1988, V6, with meyers plow, automatic, 76K, red, good condition. $6500. Call (617) 893-1457 before 9pm.

**Dodge 1985** Ram Charger, 318 engine tow package, $2600. 508-653-6425

**Ford Bronco** II 1988. V6, 5 speed, 1 touch 4x4, 46K mi., air, white with blue, 1 owner, mint, garaged, $8000/best. Arlington, 617-646-2378

**Ford Bronco** XLT 1990, 5.8 liter V8 engine with overdrive, 5 year/50K mile warranty dated July 91, family car, 22,500 miles $16,000. 508-653-1637.

**Ford Bronco** XLT 1985, 4 wheel drive, automatic 5.8 liter high output V8 engine, air, stereo cassette, looks & runs excellent! $5495. O'Connell Motors 872-2277

**Ford Bronco** XLT, 1985, automatic, air, tilt, stereo cassette, 5.8 litre V8, 2 tone, red & white, looks and runs very good, $4995. O'Connell Motors, 508-872-2277.

**Ford Bronco** II 1988. V6, 5 speed, 1 touch 4x4, 48K miles, air, white with blue, 1 owner, mint, garaged, $7700/best. Arlington, 617-646-2378.

**Ford Explorer** 1991. 4 door automatic, XLT, excellent condition, 80K highway mi. $11,800. Days 617-647-6613, eves. 603-882-3959

**Ford F-350** Pick-up, 1992, 4x4, 12,600 miles. 3 inch bodi-lift bed liner, 5 speed, standard $18,000 or best offer. Joe 478-5916.

**Isuzu Trooper,** 1989 - air, 4 door, 5 speed, 49K miles, $8200/best. 508-650-1460.

**Isuzu Trooper** II 1985, 4x4, 5 speed, air, only 81K mi. Looks & runs great. $3950. Framingham Auto Sales, 508-875-5045

**Isuzu Trooper,** 1988. 60K, Standard, captain chairs, am/fm cassette, air, cloth interior. 1 owner, $7900. Call 508-478-3263.

**Jeep Cherokee,** 1985, V-6, 5 speed, radials, Very good condition. Must see to appreciate, make offer $4300. 508-473-8540.

**Jeep Cherokee** Laredo 1988. Loaded, 67K mi., asking $8795. 508-879-2019

**Jeep Comanche,** 1991, pick up, 4x4, 5 speed, loaded, mint.35K, $7750 or best offer 508-788-1845

**Jeep Wrangler,** 1990, 4 cylinder, hardtop, fog lights, Alpine stereo, $8000 or best offer, 508-683-5446

**Jeep Wrangler** 1989, looks & runs great, 5 speed, 3 tops, 67K mi. Moving, must sell. $6700. 508-634-1483

**Jeep Wrangler** 1987, 63 K miles, 4 wheel drive, stereo cassette, convertible & hard top, white with black top. Very nice condition. $5795. Call O'Connell Motors, 508-872-2277

**Nissan 4x4** pick-up, '90, V6, air, am/fm stereo, Alpine speakers, tubular bumper/steprail, bed liner, new shocks/exhaust, 19K miles, $8999. 508-651-2634.

**Toyota SR5** 4x4, 1982, long bed, fiberglass cap, factory lift, 31" tires, chrome wheels, runs and looks good, $1650. 508-485-8637

**Toyota 1992** extra Cab 4x4 pickup, V6, power steering, brakes, automatic, cab, bed liner, hitch, 17K mi. $16,500/best. 617-891-6259

## 104 Imported Cars

**Acura Integra** LS, 1992, perfect showroom condition. 8500K, power sunroof, 5 speed, air, more. $12,750. 508-820-9348.

**Audi 100** 1990 automatic, 46K miles, sunroof, airbag, 1 owner. $13,400. Alan Auto Brokers, 617-461-0800

**Audi 4000S,** 1984, 4 door, 5 speed, air, power windows/locks, sunroof, looks and runs great. $2195. Fram. Auto Sales 508-875-5045.

**Audi 5000S,** 1985, 92K miles, 1 owner, super condition, new exhaust system, water pump & fuel pump, $4000. 508-443-2914.

**BMW -'87,** 325, 5 speed, 4 door, silver/black, 1 owner, show, mint condition, loaded, 48K, 357-1400, 617-729-3425

**BMW 1990** Convertible, 36k mi., light blue, navy top, navy leather interior. $22,000. 617-235-8281

**BMW 2002** 1973 - $1500. Great Body! Engine needs work. 617-326-0060.

**BMW 325I,** 92, excellent condition, like new, black, tan leather, sunroof, limited slip differential, air, am/fm cassette, 5 speed, $24,900. 508-443-0012

**BMW 535I** 1987, 87k mi., fully loaded, excellent condition. $9800. 508-653-3591.

**Chevy van,** runs good, all windows, auto, short wheel base. $1000. 617-769-5989.

## 104 Imported Cars

**Chevy Beretta,** 90, Indy Pace car, excellent condition, loaded, power windows, doors, & trunk, sunroof, bright yellow, only 200 made for Chevy. $8,500. 508-660-7079

**Datsun 280Z,** 1977, good condition. 769-1442. 30,000 on motor $1800.

**Datsun 280z,** 1978, 4 speed, am/fm cassette,good running condition, many new parts to list. $2200 firm, Call after 6 508-478-5722

**Datsun 280** ZX turbo 1983, 5 speed, 105K miles, am/fm tape, air, T-tops, runs & looks great. $3500 firm. 617-325-8982

**Datsun 310** 1982, 5 speed, air, mint interior, good exterior, new brakes, car runs excellent! $850/best offer 508-877-6790

**Fiat 124** Spider, 1977, convertible, completely rebuilt, $3150/best. 508-877-2912.

**Honda Accord** LX 1986 4 door, 5 speed, all options, air, alarm, original paint. light frost blue, looks & runs new. $2400. 508-653-9395

**Honda Accord** LXI 1987 - 2 door, hatchback, 5 speed, air, cassette, power windows & locks. Clean! $4995. Metro West Auto 508-872-0347.

**Honda Accord** LX-1983, hatchback, 5 speed, am/fm cassette, all service records, very good condition, new exhaust. $1425. 617-729-3954.

**Honda Accord** 1984, 2 door, standard hatchback. 115k mi., maroon. $1450. 617-729-3845

**Honda Accord** 1982, Automatic, new tires, little rust, runs new, $1275 Best. 508-278-7166.

**Honda Accord** DX 1986, automatic, 1 owner, 68K miles, excellent condition. $3950. 508-359-8799

**Honda Accord** 80, 4 door, automatic, air, 70k, does not run, $250. 617-538-6469.

**Honda Accord** LXI 1987, 2 door, 5 speed, air, cruise, power, only 64K. $5500. 508-655-1846

**Honda Accord** LX 1983, hatchback, 5-speed, air, am/fm stereo, good snows, records, garaged, clean & reliable, 99K, 1 owner $1800/best 721-0423 eve

**Honda Accord** LX 1989, AM/FM cassette, air, excellent condition. 68k. $8200. 508-683-4866

**Honda Accord** LXI 1987 - 2 door, hatchback, 5 speed, air, cassette, power windows & locks. Clean! $5995. Metro West Auto 508-872-0347.

**Honda Accord** 1982, hatchback, automatic, air, cassette, loaded. 1 owner. Spotless. Garaged. 40k actual miles. $4850. Call: 617-484-7085.

**Honda Accord,** 1979, 5 speed, good body & engine. $1200 617-648-4703.

**Honda Accord** LXI 1987 - white, hatchback, automatic, sunroof, power windows, am/fm stereo cassette, 120k highway mi., 1 owner, excellent condition! $4500. (508) 528-8736 after 6pm.

**Honda Accord** EX 1990, 5 speed, air, power windows/ power roof, excellent condition, optional phone, 68 K miles. $10,500. Call 508-779-5163

**Honda Accord** LX 1983 hatchback, 5 speed, air, am/fm, cassette, 142k. New exhaust rear struts, waterpump in 92. Some rust bottom door edges. Occasional uneven idle & brake noise. Have new car, must sell. $1100, best. 508-655-4649.

**Honda Accord** 1983 4 door, good condition. AM/FM stereo. $1300. 617-648-7111

**Honda Accord** LX 1988, excellent condition, all power, 1 owner, $6200 best. Call 508-528-5868

**Honda Civic** DX, 92, 5 speed, am/fm cassette, still under warranty, $9750, 508-881-5299

**Honda Civic** 86, excellent condition, 65K mi, cassette, $2600. 617-527-5895, eves.

**Honda Civic** 1990 hatchback, 4 speed, excellent condition, clean, 40k, am-fm, cassette. $5100 best. 617-964-3678.

**Honda Civic** 1985, 4 door 5 speed, air, AM/FM, new engine, clutch. 110K. $2300. 508-655-1846

**Honda CRX** 1985, 5 speed., white, air, 77K mi. Excellent condition. $3295. 508-485-1306

**Hyundai 1989** Excel, 5 speed, 4 door, good condition. $2500. 508-655-5906 between 8am-5pm

**Hyundai, 1990,** 2 door hatchback, 54k mi., red, stereo, 5 speed, excellent condition, needs nothing, $3000, 617-899-4096.

**Hyundai Excel** GL 1987 2-door hatch, 78 K miles, engine problems - not running $300/best offer. Call after 5pm, 508-562-6453.

**Hyundai Excel** GL '89 5 door, 5 speed, air, am/fm cassette now tires/exhaust 69K. $2500/best 485-7774

**Hyundai Excel** GS 1991, auto, air, power steering & brakes, am/fm cassette, low miles, top condition, manuf warranty until '94. $5600. Call 617-484-5262.

**Hyundai Excel** 88, 2 door, red, 4 speed, 75k mi., clean. $1550. Call: Car Craft 508-393-3933.

**Hyundai Excel** 1991 - 12k mi. only, stereo, alarm, winter kit. Owner leaving country. $4800. 617-267-4409.

**Isuzu Trooper** LE 1990, 4 door, automatic, loaded, excellent condition, 100k mi., $9500. 617-329-7777.

**Mazda MPV** 1991: 18k, 6 cylinder, air, red with tan interior. Under warranty. Excellent condition. $14,500. Call 617-863-5198.

**Mazda RX7** 1986. 51K original 1 owner mi., car has been garaged, babied, auto transmission, all goodies. $5795. 508-879-3959 days

**Mazda 626** 1987, 4-door, standard, stereo cassette, clean, cloth interior. $2450. Town Line Auto Sales, 508-485-4580

**Mercedes, 190E** 2.3, 1986. Black, automatic, fully loaded, sun roof, air. 70K. Excellent condition. 1 owner. $13990. 617-890-2346 or 617-492-8220.

**Mercedes '84** 300 DT, 1 owner, 99 K. $10,900. 617-237-1771.

**Mitsubishi Mirage** Turbo 1985, 79K miles, 5-speed, fuel injected, new clutch, new front brakes, beautiful interior, mint exterior! $1800/best. 508-877-6790

**Mitsubishi 3000** GT-VR4 1991, twin turbo, all wheel drive, 32 K miles, leather, CD. Excellent condition! $23,900. 508-443-1351

**Mitsubishi Cordia** L, 87, 5 speed, am/fm stereo cassette, 1 owner, like new, 36K. Must sell. $6000/best. 508-668-3504.

**Mitsubishi Montero** 1987, 5 speed, 4X4, super clean in & out, 80K, asking $5995. Car Craft, 508-393-3933

**Nissan, 300ZX,** 2+2, 1990, loaded, T roof, 5 speed, Bose, leather, 63k mi., $16,500, 508-651-8202.

**Nissan NX** 2000, 1991: Black, T-tops, alarm, A/C, driver airbag, ABS, 5 speed, 32K. $11,500/ best. Call 617-527-7533.

**Nissan Sentra** 1982 - Automatic, 4 door, power steering, new tires, brakes, nice clean car, would make Great Graduation Gift! Don't miss this one! $1200 best, 508-278-7166, or 528-7496.

**Nissan Sentra** SER, 1991, 46K, air, power moonroof, pull out CD player. Just tuned up. $9000. 508-473-1944

**Nissan Sentra,** 1986, excellent condition, 5 speed, am/fm cassette. Very clean. Take it home for only $1295. 508-460-0341.

**Nissan Sentra** Wagon, 1982, 5 speed; looks & runs good; 90K. Garaged for past year. $1000/best. Call Steve at 617-290-4658 days.

**Nissan Sentra** 1988 automatic, cloth seats, stereo, 1 yr warranty, 60 k, runs great $3650. Town Line Auto Sales, 508-485-4580

**Nissan Sentra** XE 1991, 5 speed, power steering, power brakes, am/fm stereo cassette, excellent condition $6500. 508-473-0949.

**Nissan Stanza,** 85, XE, automatic, air, EFI, runs great. $1800, 617-899-2243.

**Nissan Stanza** XE, 92, 15K, auto, air, am/fm, alarm, pearl, warranty, $10,900. 617-494-6885, 508-655-9907

**Nissan 1987** Pulsar SE, air, T-tops, 92K mi., good condition. $3990. 508-897-0618

**Nissan 200SX,** 2 door, 1985, auto, $1,700 or best. Excellent condition. 617-893-3554

**Porsche 914** 1972, willow green roadster, excellent original condition. 53K mi. stored winters, looks & runs great. Fun to drive. $7500. Call Jim 508-872-0597

**Renault Alliance,** 1984, 2 door, auto, just painted. 58K. Nice car. $1650/best. 508-877-2912.

**Renault Le** Car 1980, 2 door hatchback, 4 speed, $600 best. Call after 6 p.m. 508-872-3398.

**Saab 900S,** 1988, 5 Speed, air, sunroof, power windows, power mirrors, 60k mi., mint condition. $5900 best. 508-568-9954.

**Saab 900S** 1984, 104 K miles, well maintained. $3000. 508-359-5857 eves & weekends.

**Saab 900** SPG Turbo, 1989, 3 door, black with gray leather, loaded, Like new, 52K miles. $13,500. Call 508-533-4889.

**Subaru GL** 4 wheel drive wagon, 87, absolutely beautiful. Automatic, air, power steering, power windows, locks, & mirrors, dark grey/ light gray cloth interior, 1 owner. $3995 , Framingham Used Auto 508-875-5045.

**Subaru DL** wagon, 1983, white, 5 sp, manual, reliable transportation. Very good condition inside and out. 99K. Replaced starter & clutch. $1000/best. Mark evenings, 617-329-4461.

**Subaru GL** Wagon 1988 4x4 turbo, 5-speed, 57 K miles, silver, excellent condition loaded! $5995. Car Craft (508) 393-3933 or 842-3533.

**Subaru GL** Wagon 1985 excellent condition throughout loaded with options, have installed new major parts. very clean & dependable. $1850/best, 508-562-5804

**Subaru GL** wagon, 1985, 5 speed, 112K, brown, $1100. 617-527-4392.

**Subaru GL** Wagon 4x4, 1986, 5 speed, air, 77 K miles, 1 owner, $3500. Alan Auto Brokers, 617-461-0800

**Subaru Wagon.** 1983. 5 speed. 1 owner. Only 89K. Looks and runs well. $995. Fram. Auto Sales 508-875-5045.

**Subaru Wagon** 1985, 5 speed, 4X4, air, light blue, high miles, asking $1895. Car Craft, 508-393-3933

**Subaru XT** Coupe, 1985, white, automatic, 84k mi., recent tires. $2695. Car Craft 508-393-3933.

**Subaru XT** Coupe, 86, air, am/fm tape, 89K, mint, $2000. 508-836-9986.

**Subaru Loyale** 1991 Wagon, 5 speed, 4x4, 13K mi. metallic gray, garaged, perfect. $10,000. Call 617-891-1274

**Suburu XT** Turbo 4x4 Coupe, 86, black, 52K, auto, loaded, $3695. Framingham Used Auto 508-875-5045

**Tercel, 81,** 2 door sedan, 5 speed, new parts. 108K. $800. 508-872-2776.

**Toyota, 1974** Corolla, standard, Asking $500 or best. 617-891-6490

**Toyota Corolla,** 82, hatch, 124K, air, auto, $400/best. 617-329-9512.

**Toyota Camry** LE 1986, 5-door liftback, automatic, air, with every conceivable option including power sunroof. Perfect condition in & out. No rust ever. Must See! $4500/best. 617-444-2384.

**Toyota Camry** LE 1986, 5-door liftback, automatic, air, with every conceivable option including power sunroof. Perfect condition in & out. No rust ever. Must See! $4500/best. 617-444-2384.

**Toyota Camry** LE, 1986, automatic, air, power roof / windows, great condition, $4500. 617-899-7010.

**Toyota Camry** DX 1989, V6, air, power package, regularly serviced, 1 owner, 53 K miles. $8500/best offer. Call 617-551-3319

**Toyota Celica,** 88, ST, excellent condition, white, 5 speed, air, alarm, 66K, $5700. 508-443-4186

**Toyota Celica** GTS, 1987, black with gray leather, 5 speed, 79K. $4750. Bill 508-881-6555, after 6.

**Toyota Celica,** 1987, 5 speed, AM/FM, air, very reliable, well maintained, $4500 best, Days 508-620-9094, Eves. 508-788-1766

**Toyota Corolla,** 1988, 59K, excellent condition, $5000. 617-648-4829.

**Toyota Corolla** SR5, 86. Perfect condition! Sporty red, 5 speed, 79,5k mi., am-fm cassette, 1 owner. $3900. Call 617-455-8394.

**Toyota Corolla** Deluxe 1991, automatic, air, 38K miles. $8995/best 508-429-1231.

**Toyota Corolla** FX, 88, red, 5 speed, excellent condition, new muffler, am/fm cassette. 91K. $3500. 617-444-8211.

**Toyota Corolla** FX 1987, 3 door hatch, 16 valve twin cam, 5 speed, flawless! $3300/best. 617-444-2384.

**Toyota MR2** 1986, 79K miles, 5 speed, air, power locks/windows, alloys, new; exhaust, timing belt & clutch light beige metallic. $3995. Call 508-872-3614 eves.

**Toyota MR2** 1991, 5 speed, t-tops, air, cruise, power windows/locks, am/fm cassette, tilt, air bag, Lojack, phone, 16K, excellent condition $13,300. 508-443-6927

**Toyota MR2** 85 - Immaculate condition. Red, air, 5 speed, warranty. $3995. 508-485-1306

**Toyota Paseo** 1992, fire red, 5-speed, alarm, air, 11 K miles. $9995/best offer. 617-964-6311.

**Toyota Tercel** 1984, 5-speed, 111K miles, runs good $1275. 508-872-2277

**Toyota Tercel** 1983 4 door hatchback, 5 speed, AM/FM stereo, very reliable, some rust. $400. 508-881-3213

**Toyota Corolla** 1985 4 door Deluxe hatch, 5 speed, air, stereo cassette, 1 owner. Runs excellent. Beauty. $2950. 617-828-0967

**Volkswagon Rabbit** 1978, 81 K original miles, good condition. $695. Call 508-485-6810

**Volvo DL** 1985, 4 door, burgundy, air, 122 K miles, 5 speed, excellent condition, $2895. 508-875-0080

**Volvo Station** Wagon DL 1983, 98k miles, auto, air $3000/best. 617-965-2584

**Volvo -740** Turbo Wagon, 86, 79K, auto, Gislaved snow tires, garaged, 1 owner, $7000 508-435-5935

**Volvo 1982** 240DL 4 door sedan, auto, air. 1 owner. excellent condition. $2000. 617-323-4202

**Volvo 240** wagon, 75, high mileage, body fair, engine good, new clutch, alternator, $800 or best. 508-881-8914

**Volvo 740** turbo wagon, 1987. Mint condition, California car, sun roof, 3rd seat, loaded, 89K miles. $8300. 617-237-9027.

**Volvo 760** Turbo, 1986, silver, 4 door, fully loaded with sunroof. High mileage, excellent condition. $6300 best. Ask for Eugene, days, 617-254-7743, or eves 617-237-9728.

**VW Cabriolet** 1984 Convertible, black, beautiful condition in & out. 5 speed. $4995. Fram. Auto Sales 508-875-5045.

**VW Convertible** 1985 dark blue, Special edition, fully equipped, new tires, 1 owner. Good condition. $3500. 617-239-3370

**VW Fox** '88 4-door standard, air, 78k, cassette, runs great, real clean. $3650 Town Line, 800-339-4580.

**VW Golf** GT 1987 Silver, 5 speed, factory sunroof, alloy wheels, 1 owner, asking $1500. 508-820-9554

**VW GTI** 1986, black, sunroof, 75K 1 owner adult miles, very clean & very nice! $3400, best. 508-278-7166 or 528-7496.

**VW Jetta** 1986, 2 door, 5 speed, air, stereo cassette, sunroof. Just tuned & checked, new tires/brakes/ starter, roof rack. etc. Many miles $1950. 617-641-4781

**VW Jetta** GL 1989, 62 K miles, automatic, air, stereo, factory roll back sunroof, white, very pretty car! $6495 OConnell Motors 872-2277

**VW Jetta** GL 4-door 1986, 5 speed, air, 90 K miles, runs new. $2900. Alan Auto Brokers, 617-461-0800

**VW Jetta** Wolfsburg 1987, 2-door, 5 speed, air, stereo, great car! $3850/best. David, 617-431-0727

**VW Jetta** 1984 GLI 4 door, 5 speed, air, very clean, runs perfect. $2200/best. (508) 278-7166, or 528-7496.

**VW Jetta** 1982, 5 speed, air, new timing belt, mechanically sound, very little rust. $875. 508-278-7166 or 528-7496.

**VW Rabbit** GTI 1984, 5 speed, sun roof, air, very good condition. $1850 or best offer. 508-278-7166

**VW Rabbit** diesel, 1980, 1 owner car, very reliable, sunroof, needs no work. $875. 508-278-7166, 528-7496.

### 104 Imported Cars

**VW Jetta** 1987, 58K miles, 1 owner, white, very sharp, mechanically sound, $4250. O'Connell Motors, 508-872-2277.

**VW Passat** GL Wagon 1990, excellent condition, 55 K miles, air, automatic, am/fm cassette. $9000 firm. Call 617-729-5631.

**VW Rabbit** 1981 very clean LS, nice, low mileage, summer car with sun roof. $1350. 508-278-7166, or 528-7496.

**1988 VW** Jetta, 2 door, 5 speed, sunroof, 112K, new clutch, Alpine pull-out, runs excellent. $2900/best. 6-10pm. Leave message. 508-473-1961.

### 106 Motorcycles & Mopeds

**Ducati 1978** 900 S.D. Darmah 13K kil., 2nd owner, rare, must sell, $4995/best offer. 617-646-8229.

**GSXR 750** Suzuki, 91, 8200 miles, excellent condition, tank bag & net, $4500. 508-429-7496

**Harley Davidson** 1978 XLCR Cafe Racer, 4K mi., beautiful condition, $6995/best offer. 617-646-8211

**Honda CB** 650 C, 1980, needs some care, good buy. $500/best 508-877-0317.

**Honda Rebel** 450, 1987, excellent condition, 3,500 miles, $2500 508-881-6988

**Suzuki GS,** 550C, 1978, 6040 mi, mint condition. $600/best. 508-460-0664.

**Suzuki Tempter** 650, 1976. Needs some work, low mileage. $300/best. Ask for Bill 646-1815.

**Suzuki 450** GS, 1980, 5K miles, comes with helmet. $500. 617-894-1082

**Suzuki 650** CGS 1981, 7520 mi., radio, etc., must be seen, $1000 best. 508-429-2797

**Yamaha Maxim** 650, 1982, 6K mi, new battery. Adult owned. $1200/best. (617) 783-0341, 7pm-11pm

**1983, Harley** Davidson FXE. 1340 cc, super clean, mint condition, 14K original miles, all stock, tires, lots of chrome, needs nothing. $6800/best. 508-653-2594

### 108 Parts & Accessories

**Pistons/Rings, 1955** Chevy, 6 cylinder motors, brand new, $40, 508-481-1364.

**Radiators, 1955** Chevy, 6/8 cylinder motors, good condition, $50, 508-481-1364.

### 110 Pickups & Vans

**Chevy, 81,** 6 cylinder, C-14 pickup. Excellent condition, $2250/best.508-620-1144

**Chevy, 1986,** G10, handicapped wheelchair van, air, auto, dual batteries. Very clean. $7000. 508-870-5899

**Chevy Pickup,** 1979, w/utility body, standard, heavy duty, $1200/best. 617-924-6101.

**Chevy Step** Van, 1982, 18' CX aluminum body, 8.2 Detroit diesel, newly painted and well maintained. 76K. $12,500. 617-924-2735.

**Dodge Caravan** 1990 Cargo type, has side & rear door glass for visibility, V6, automatic, air, AM/FM, only 26 K miles. $8200 or reasonable offer. (Millis) Ask for Don Pichette 508-376-2985, Mon-Fri only.

**Ford Aerostar** Van 1987, white, good condition, new tires. $3500. 508-879-3638

**Ford F-150** XLT 1993, 4X2, V8, automatic, air, extended warranty, have Company truck, must sell. $14,500. 508-872-6691 or 508-881-8380.

**Ford F-150** XL, 89, 4x4, 5 speed, V8, 2 tanks, 8 ft. bed, 67K highway, extras, mint, $8850, 508-478-9039

**Ford 1981** window van, 4 speed, new brakes & exhaust, very sound, runs great. $1650. 508-481-2976

**GMC Sierra** Classic, ½ ton pickup, 1986 V8, 4.3L, 4 speed, runs good. $3950. 508-435-4126

### 116 Vehicles Wanted

JUNK CARS REMOVED
J.P. Carroll Inc.
Used Auto Parts
861-6060
Mass. Licensed Dealer

### 110 Pickups & Vans

**Mazda 1986** Pick-Up B2000, SE5, excellent condition, 5 speed, 4 brand new tires. Must see. $2950. Call 508-460-0341.

**GMC pickup** truck 1985, V8, automatic, 95K miles, runs good, $1250. O'Connell Motors, 508-872-2277.

**Nissan Pickup,** 86, 5 speed 1 owner, dark blue, great running & looking truck. $3695 Fram Used Auto Sales 508-875-5045

**Nissan Pickup** Truck 1986½ 65K mi., Tonneau cover, locking tool box, deluxe model, 1 owner, exceptional condition. $4295. O'Connell Motors, 508-872-2277

**Toyota. 1990,** 4 wheel drive, red, air, extended cab, liner, new topper/ tires/ shocks $10500 508-827-1319

**Toyota Van** LE, 86, 7 passenger, auto, loaded, Icemaker,runs great, $3100. 617-899-2243.

**Toyota 1988** Pick-up with cap, 2 wheel drive, 4 cylinder, am-fm cassette, black/gray interior, 59k mi. $5000 best. 508-650-0468.

**Chevy- 86,** G 20, 4.3, Auto, rally wheels, new tint windshield, new exhaust, 120K, $2600. 508-429-6028.

### 112 Trucks, Heavy Duty

**Chevrolet Heavy-Duty** 3/4 Ton Pickup Truck 454 engine. Runs very well and doesn't burn any oil. $800. Call 617-527-7574 after 5pm

**Ford F350,** 1985, twin diesel tanks, dual wheels, 5th wheel & detached rack body. Very good condition. 63K. $7000/best. (508) 443-2613, leave message.

**Ford F350** 1986, 1 ton dump truck, saddle back tool boxes, heavy duty racks, new tires, low mileage, $6800. 508-668-4590.

**Tractor/loader- Massey-**Ferguson, 42 HP, hi/lo range, PTO, Good condition. $3900. 1-508-278-5762.

### 114 Utility Trailers

**Enclosed Trailer,** 1986 Carmate, 7x12, very nice condition, low miles, dual axle, surge brakes, roof vent, set-up with shelving, workbench & draws, all removable. $1900. Call: 508-478-3325.

### 120 Auto Parking & Storage

**Off street** outdoor parking spot, Arlington Heights., near Mass Ave. $40/mo. Call 617-648-8439

### 146 Campers, Trailers, RV's

**Dodge Tioga** 1978 RV, low mileage, compact. Excellent condition. $6400. 508-435-4934

**Fan Trailer,** 1983, 29' long, includes 3 rooms, living, kitchen bedroom, full bath, oak cabinets, awning, 1 owner, never pulled. Clean & neat,must be seen to be appreciated. Asking $7500, please call 508-429-1024

**Fan Trailer,** 1983, 29' long, includes 3 rooms, living, kitchen bedroom, full bath, oak cabinets, awning, 1 owner, never pulled. Clean & neat,must be seen to be appreciated. Asking $7500, please call 508-429-1024

**1989 Sunsport,** 30 ft motor home, excellent condition, 20K miles, sleeps 6, TV, microwave, generator. $22,500/best 617-648-0883

### 150 Power Boats

**Bayliner 1986** 24 ft. 260 hp. 350 Volvo with trailer, left behind & bank payoff is $16,000. 417-782-8714

**1987 Four** Winns Bowrider full enclosure, 260 HP merc cruiser stern drive, easy loader galvanized trailer with brakes, many extras! Asking $12,000. Call after 6pm, 617-648-3297

**Glastron, 89,** 19', open bow, 130 hp, merc, in/outboard, am/fm cassette, skis, tube, trailer included. $10500/best 508-827-1319.

**Glastron, 1990,** 17', Bow Rider, 130 hp, Merc Cruiser, in/out, completely equipped, low hours, all recreation equipment included, $8100, 508-881-6571, after 6pm.

**Party Boat-** 24 ft. vinyl enclosure, double axle trailer, no engine. $4800. Call after 6 p.m. 508-376-4476.

**Trade for** backhoe or Harley, 21' Wellcraft Nova 302 V8, inboard/outboard, tandem axle trailer, sleeps 3, full canvas $5500 508-624-4563

### 116 Vehicles Wanted

Cash for Junk Cars
1-800-698-4050
Paying up to $100 & more
128 USED AUTO PARTS
40 Green Street, Waltham
Call us for your parts needs.

### 126 Service

### 126 Service

We Speak Body Language

Come to Bonnell Ford for expert body repair.

- Free Estimates
- Authorized Factory Parts
- All Makes, All Models
- We Will Work with Your Insurance Company

Bonnell Ford
Call 617/ 729-9700
353 Cambridge St., Winchester
MA Registration #RS438

# Service Directory

**YOUR INDEX FOR LOCAL BUSINESS AND PROFESSIONAL SERVICES.**

Call your service directory hotline for advertising information:
**508-820-7095 or 617-487-7225**

### 200 Air Conditioning

**Central air** systems, add on from $1800, Complete from $3500. By Armstrong. Free estimates, fully Insured. 1-800-300-COOL, 485-0191.

### 214 Bookkeeping

**Payroll, taxes,** financial reports, accounts payable/ receivable, etc. No job too small. 617-646-1914.

### 216 Business Services

**Business Support** Services. Providing all types of business/personal, typing/word processing, tape transcription, laser printing. Letter Perfect. 729-7595.

**Computer Services**

- Consulting
- Programming
- Data Management
- Data Entry
- IBM compatibles & Macs

**If it has to do with personal computers, we can handle it. Reasonable rates. Arabesque Software & Consulting, 617-648-0305**

**Daniel J. Farrell**
Electronic Filing
Income taxes prepared.
Notary Public
Call 648-5102, Arlington

**Typing/Word processing** and laser printing of letters, resumes, papers, etc. Fast turn around. FAX. Call Ellen at 643-2871.

SMACAROONEY'S
**FAMILY SPECIAL**
**$5.00 1 WEEK**
- Items for sale $500 or less!
- 3 Lines for $5.00
- $1.00 each additional line
- Ads run in all Harte-Hanks Newspapers (21 publications)
- 1 item per ad, price and phone number must be included
- Ads must be prepaid
- No Abbreviations

**TO PLACE YOUR AD:**
**508-879-7355**
**617-487-7355**

### 150 Power Boats

**14' MFG** tri-hull including trailer and 40hp Mariner with auto blend, fully equipped for fishing & family fun. Excellent condition. $3200. 508-877-3445.

**1984 Larsen** sportscruiser 25 ft. sleeps 6, brand new camper top, shore power, hot & cold water, stand up head with shower, trim tabs, Loran, VHF radio, depth finder, v8, electric & alcohol stove, 540 hrs. boat on tandem axle trailer. $18,000. 508-568-1474

**1988 Starcraft** open boat fiberglass 16 ft, 120 H.P mercury cruiser outdrive with trailer. $6500/best offer. Also some ski equipment. 508-485-7658, 380-0068.

**1991 Searay,** 27 foot Sundancer, excellent condition, less than 25 hrs, 454 Mercruiser, all electronics. $38,500/best. 617-648-0883

### 172 Club Notices

**LEGION HALL**
**Massachusetts Avenue**
**Arlington**
Perfect for showers, weddings, receptions, socials, any functions. Post 39, 648-9872 or 646-4713.

### 178 Lost & Found

**Found Small** black cat, corner of Pearl & Paltrey Sts Watertown. Call Sharon, 617-924-8083

**Lost! F** Persian black/brown fur w/gold above eyes & on Rt paw. B&W whiskers. Reward. Watertown. 923-1691.

### 180 Novenas

**May the sacred** heart of Jesus be loved & preserved through the world. Sacred heart of Jesus pray for us. St. Jude worker of miracles, & helper of the hopeless pray for us. Say this 9 times a day by the 9th day your prayer will be answered. It has never failed. Publication promised. A.D.

**May the sacred** heart of Jesus be loved & preserved through the world. Sacred heart of Jesus pray for us. St. Jude worker of miracles, & helper of the hopeless pray for us. Say this 9 times a day by the 9th day your prayer will be answered. It has never failed. Publication promised. D.S.

### 182 Personals

**Boston Best** Dateline! 1-976-3300. All lifestyles 75¢/min. Ladies Free 617-374-9555.

**CALL THE SINGLES LINE**
**1-976-1200**
The area's largest voice personals service. Call now! Only $.99 per minute.

### 216 Business Services

**Typing (Belmont).** Dictation, shorthand. My home. Satisfaction guaranteed. Call 7-9 a.m., 5-7 p.m. 484-2055.

### 220 Carpet Services

**Shop at** home service. All sizes, types, styles & colors. Repairs a specialty. 20yrs experience. Tim O'Sullivan, evenings best 617-643-0369

### 222 Carpentry

**AAA Quality!** All types carpentry. Decks, doors, windows, general home repairs. No job too small. Reasonable rates. Licensed. Jim McCadden: 643-4341.

All of your remodeling needs. General carpentry, repairs, windows, roofing, siding, kitchens & baths. Registration# 101683, licensed & insured. "Detail makes the difference". **Custom Contracting, Inc. Shawn McCadden 617-648-2835**

**A & A CONSTRUCTION**
Residential and Commercial Remodeling, Additions, Decks, Porches, Replacement Windows, Cellar and Attic Cleanouts, Sheet rock Specialists. FREE Estimates.
**617-247-7568**

**BUCKLEY CARPENTRY & WOODWORKING**
Interior & exterior, remodeling, repairs, projects & installations. Storm windows & doors. Dependable & reasonable. Free estimates. MA Registration 108451. Call Tim
**643-2619**

**CANNATA CONSTRUCTION**
Small company seeks all types of projects. Inside or out, large or small, new work or repair. Local references. Call Robert 617-364-2613, 508-763-8426.

**Carpentry: Licensed** & insured. Small to large jobs. Excellent references. Call Timothy Laferriere, 508-651-7719.

**Carpentry: Decks,** porches, additions, etc. Edward F. Rongone 646-1664. Insured & licensed#107532.

**ED LOCKE**
**FINE CARPENTRY**
Remodeling and Additions
Projects of any size welcome including decks, porches, kitchens, baths and family rooms. Free estimates, many satisfied customers.
Call 328-5381.

**Fix-up Clean-up!**
All your home repair maintenance & improvement projects; Siding, gutters, windows, doors, painting, roofing, spring cleaning, removal. Reg/Insured. 491-2727

**General Contractor**
**Exterior-Interior**
Remodeling-Renovations
Repairs-Additions
Residential-Commercial
**J.P. Puopolo & Son, Inc.**
**643-5926 or 641-1460**
**44 Years Experience**
Ma. registration#106752
Insured

**H.F. Fenochetti.** Semi retired. Carpenter, Contractor. Licensed. General repairs, remodeling, porches. No job too small. 646-6356. Free Estimates.

**J & B GENERAL CARPENTRY**
Interior/Exterior
Additions & Decks
Kitchens & Baths
Vinyl Siding
Replacement Windows
**617-648-8673**

**"LENNY'S"**
**"FINE CARPENTRY"**
REMODELING-BUILT-INS
CABINETRY-HUTCHES
ENTERTAINMENT CENTER
Formica & Surell Counters
Tile Backsplashes
Repairs, No Job to Small
617-646-0548

**MILLIGAN CARPENTRY**
All phases of interior and exterior carpentry. Remodeling a Specialty.
**Licensed, insured, references.**
**646-4456.**

**Mill Cove** Woodworking Interior & exterior repairs, remodeling. Decks, stairs & windows. No job too small. Please call: 617-643-5832

**Repairs. Remodeling.** Additions, decks, custom woodworking. Built in bookshelves, cabinets. Buddy Shute. 617-926-5375.

**Licensed since** 1972. Reg-#113077. Renovations, homes, decks, additions, siding, replacement windows, kitchens & baths. 625-4111, Jesse. 776-7846, Eddie.

### 226 Ceilings

**Drywall** - Hanging, taping, ceilings, metal stud and related carpentry. No job too small. Reasonable rates. Dependable. 30 years experience. Roy: 617-641-3022.

### 228 Ceramic Tile

Bathrooms & Kitchens. Full renovations and repairs. Walls, floors & backsplashes. Full Service general contractor. Registration #101683, licensed & insured. "Detail makes the difference". **Custom Contracting, Inc. Shawn McCadden 617-648-2835**

**Ceramic Tile**
**REPAIRS, REGROUTING**
**New installations, kitchens, bathrooms. Free estimates. Call 438-2401 after 5:00 pm.**

### 228 Ceramic Tile

**Ceramic Tile** & Marble, repair work our specialty. No job too small. Free estimates. 489-3734.

### 230 Child Care Services

**Arlington Infant, Toddler Center**
**IMMEDIATE OPENINGS** for all ages (3 months to 5 years old.) All openings in a warm, loving, learning environment with qualified caring teachers. License-000606. 646-7623.

**A PLACE TO GROW**
**489-4240**
- Ages 3 mos. to 6 yrs.
- Small Groups
- Flexible & Part Time Programs
- Developmentally Appropriate Program of Learning Through Play
- Providing Quality Childcare Since 1979
- Lic. 291

**Experienced babysitter** from Iowa seeking permanent full-time live-in nanny position. Call 617-729-5147

**Experienced Nanny,** Masters degree in early childhood education, seeks full time summer employment as child care provider in your home, transportation provided, references, call, 617-643-7327.

**Family Day** Care in Belmont has openings for infant and toddlers. Lic #70428. Call 489-2917.

**Home Daycare-** Limited openings.2 months & up. Call now 617 -648-7916 Lic. #67813

**Learn To Grow**
**7:30 A.M. - 6 P.M.**
- Qualified & Caring Teachers
- Safe Outdoor Playground
- Open Enrollment All Year

**At Gibbs Junior High**
**A Center For Children**
**646-3855**
- 15 months - 5 years
- Preschool Program
- Flexible Scheduling
- License No. 03108

**"Little Pals"** Play group a fun, learning environment for 2 & 3 yr/olds, has Sept. openings. Call 721-2208 for more info. Lic.#67590.

**PLAY GROUP FOR 2 YEAR OLDS**
Visit the Beginner class at Great Expectations Pre School. This group of 9 children led by 2 teachers will enjoy art, music, cooking, water/sand play, outdoor play and much more. 2, 3, 4 or 5 mornings available for Sept. Extended day optional. Lic #81742. Please call Carole at 617-648-3627 for more info

### 234 Cleaning Services

**Apartments Cleaned.** Honest, reliable person. Excellent references. Call 646-1834.

**A Better Company.....**
**1 time Cleaning**
Specializing in large jobs & heavy cleaning
Walls, woodwork, cellars, attics. One room or entire house.
**617-396-2290.**

**CHAMPION CLEANERS**
- Looking for 1 time cleanings
- Bi weekly, weekly cleanings
- Specializing in real estate closing cleanings
- Have Great References

Please Call **Sandra**
**646-1047**

**Experienced house** cleaner, excellent references. Flexible scheduling to meet your needs. Call 617-484-6747

**Housecleaning.** If you're looking for someone to take care of your house with hard work, careful, responsible and long term references call 617-625-1466.

**Smith Brothers Cleaning Company**
- 15 Years Experience
- Home & Office Cleaning
- Free Estimates
- Excellent References

Call Bob Smith (Owner) at 617-643-9686 anytime.

**SUPRISINGLY AFFORDABLE HOUSECLEANING!**
Call:
**617-891-6700**
Waltham/Wellesley & Weston
**617-646-6100**
merry maids. Arlington Belmont Watertown Winchester

### 240 Contractors

**Carney General Contracting**
**All phases of Remodeling: Kitchens, baths, ceramic tile, hardwood floors, doors & windows, decks, roofing, siding & gutters, additions, dormers, general repairs & maintenance.**
**"No job too big- no job too small"**
**John A Carney**
**617-643-5249**
Licensed & Insured
Mass Reg #102241
References, Free Estimates

**Contractor, J.P.** Puopolo & Son, Inc. 643-5926 or 641-1460. See our ad under Carpentry in section 222.

**Cuoco Home** Repair Inc, Carpentry, gutters, roofing, painting, siding. Licensed and Insured. 617-641-4540.

Herman M. General Contractor. Specializing in floors. License #025662. Call: 617-623-1272.

### 264 Floor Services

*Fully Insured*
DECORUM FLOOR SANDING COMPANY
"THE BEST FOR LESS"
Sanded * Repaired * Installed * Stained
* Refinished * Residential and Commercial
Please call FREE ESTIMATES Tel. (617) 436-8505 Beep. (617) 263-9070
*Discount 10% on 10th anniversary with this ad*

### 240 Contractors

**GALLAGHER CONTRACTING**
Home Improvement Service
Remodeling Specialists
Quality, New construction
Repairs, & Custom Cabinetry
Licensed, Insured
Registration#100389
**Join My List Of Happy Clients**
**Roger Gallagher 643-1876**

### 250 Drapery

**Sprucing up** a room? Swags, Jabots, Balloon, Roman Shades, Draperies, Slip Covers, Pillows, Upholstery, Foam, etc. Your fabric or ours. Free in home estimates and installation. Remodeling recommendations given. Hundreds of color photos of window treatment to pick from of our work. Est 1970. A & A Custom by Thelma (617) 969-5440. Weekday, evening and weekend appointments

### 252 Elder Care

**Belmont Hill Co.**
**Professional Home Care Providers**
Companions, Health Aides
Nurses Aides, RNs
LPNs, Visits
4-24 hr care
**623-7171**

**Free rent** in exchange for some elder care. responsible persons. Call 629-2752.

### 254 Electrical Services

**Alarm/Electrical Work**
**LOWEST PRICES IN TOWN**
- Lighting • Alarms • Power • Bells • Fans • Intercoms • Telephones

Quality work, Insured
**648-2049**
**David**

**A Quality** electrical service. Quality work at a reasonable price. Licensed (E23503) & Insured. 617-643-5132.

**CONNECTIONS**
**484-8947**
**Member**
**Better Business Bureau**
Quality electrical work
Outlets, fixtures, doorbells
Electrician
Licensed#A-10838
**Telephone Wiring**
Business/residence
Installation & Repair
**AT&T Quality**
**1/2 the price**
Experienced technicians.
Free Estimates - Warranty

**Edward R. Teehan Jr**
Master Electrician. Fully Insured. Residential & commercial. Free estimates. Lic. A14547. 617-646-0452.

**Frank O'Reilly.** Low hourly rates! Lic. #A14164. Quality work! Free Estimates. Insured. Call 617-862-1071.

**Giacomo Giardini.** Journeyman electrician. Licensed E26004. No job too big or small. Free Estimates. Reasonable prices. 641-1774.

**John A. Crosby**
**MASTER ELECTRICIAN.**
**License number A10614.**
**Electrical contracting, Burlington, Mass.**
**273-1628.**

**Joseph Politano,** Master Electrician, Reasonable rates/ free estimates, 15% discount with ad, lic. # A9922, 617-484-0722.

**J.T. Ryan.** Master electrician. No job too small. License A7856. 646-0634.

**Lou Melchianno,** Master Electrician. Lic# A12866, Insured. Call for free estimates, 617-279-9059.

### 280 Housecleaning

**Courtright Cleaning**
**Housecleaning by Liliane**
✦ Excellent Work & References
✦ Satisfaction Guaranteed
489-6903

### 262 Fences

**FENCES INSTALLED**
New installation, all repairs. Wood or chain link. Small jobs or large. Free estimates. Call:
**Arlington Fence**
**617-648-9359**

**Fathers Fence** Co- Wood & Chain Link. Prompt curteous service. Call Toll Free 1-800-864-1111

### 264 Floor Services

**A Quality Work**
Old Floors Made Like NEW
**LOW PRICES**
CHAMBER FLOOR SERVICE
**Call 617-887-2338**

**Complete Wood** Floor. Installed, sand-finish-repair. Home (617)-387-4332, Car (617) 538-4018.

### 264 Floor Services

**C&F Floors**
•SPECIAL $.65/Sq ft.
Sanded, refinished & 3 coats of finish. Plenty of references. Come see our show room & get a $50 gift certificate at 2368 Mass Ave, Cambridge
**617-547-7493**

**Floors Sanded,** installed, stained, refinished. Expert, quality work. Free estimates. 389-9372

**J & L** Floors. Hardwood Floors Installed, sanded, finished. Quality workmanship. References. 646-7497.

**Lyn's Floors.** Install-Sand-Refinish-Repair. Low rates, best quality. Fully Insured, free est. 617-394-9219.

**Master Floor,** Install, Sand, refinish, stain, repair. Best quality. Low rate. Insured. Free estimate. 617-569-2499

### 268 General Services

**TRUCK FOR HIRE**
- Furniture Moving
- Appliances, etc...
- Basement, garage cleaning
- Pick-up & Delivery

**Call Mike**
**643-0448**

**Get the** lead out & 100 other contaminants with a water filter system. For free demo call 617-891-1752

### 270 Gutters

**AAA Quality.** Seamless gutter replacement & maintenance. Reasonable rates. Licensed. Jim McCadden 643-4341.

**Gutters Cleaned Serviced & Repaired**
Aluminum gutters, slate & asphalt roofs installed. Exterior/interior painting and carpentry work.
* 25 Yrs. Experience
* References
643-7572 or 272-4504

### 274 Health & Fitness

**Arthritic, Rheumatic** joint sufferers. I overcame the pain. No obligation. 617-576-8401.

### 280 Housecleaning

**Are you** looking for a housecleaner? I'm the best you can get. I'm honest, hardworking and responsible. Excellent work at great rates. Many years of experience. I also have great references. 868-3849, Maria.

**Are You** Wondering How You're Going To Get All That Housework Done? Experienced Couple Will Custom Clean Your House. 451-8539 days, 643-2766.

**Attention!**
**Tired of Cleaning?**
2 Belmont ladies, 9 yrs. experience, will clean your home thoroughly & efficiently. Excellent references available. Free estimates. Call:
**617-489-2869**

**Houses, apartments,** experienced cleaner with car, local references, $10/hr. 721-2411, 324-6881

**Experienced house** cleaning. Excellent work. Good rates & references. Leave message. 628-8942.

**Housecleaning Service.** Experienced. References. Call Christine at 617-739-6406

**I Can** Clean our house and take care of your clothes (laudnry, ironing) Call now, Heliana, 617-628-1335 . Good references.

**Trustworthy &** reliable person to clean your home, Flexible schedules. Many references in the Winchester area. Senior Citizens discount. Call 617-270-7918

### 282 Household Repairs

**Ace Handyman.** Quality work, common sense prices. 22 yrs. experience. finish & general carpentry, deck and porch repair. No job too small. Call Frank, 395-1473.

**Arlington Home & Building**
**General Contractors**
Remodeling, Repair & Build Service. Bathrooms, decks, doors, dormers, electrical, flooring, gutters, kitchens, plumbing, replacement windows, roofing, siding & tiling. Jobs from frame to finish - All aspects of carpentry. Insured. Free Estimates. Lic.#102012. **617-648-4903.**

**Handyman, general** carpentry & repairs, stairs, bulkheads, railings, etc. Bob 648-4431. Gene 272-0204.

**Handyman, 35** years experience. Window cords, glass replacement, painting, ceramic tile, general carpentry, deck & porch repair, garages & cellars cleaned. Jack, 729-6815.

**Odd jobs,** small repairs. Call George Sharp, 617 - 646-1456

### 284 Housesitting

**Honest woman** will clean your home or office. Excellent references. Please call 617-646-2682.

**Housesitter available** to water plants, care for pets & light errands. References Deb 617-731-6576

### 286 Instruction & Tutoring

**Ceramic Lessons.** Belmont. Mon, Tue & Thu. 7-10pm. Call after 6pm for further information. 484-7682.

**Piano Lessons!!** Popular, blues, improvisational technique and traditional instruction. Specializing in adult beginners. 617-643-0139.

**Tutor available,** certified elementary and special education. All ages. 617-648-4829.

### 290 Landscaping

**Antonucci Landscaping & Excavation**
Lawn maintenance, railroad & concrete retaining walls, landscape construction, small excavation work. Commercial & residential. Free estimates. Fully Insured.
**646-7407**

**Anza Landscape-** Excavating, rototilling, driveways, new & resurfaced, masonry & tree work. A dependable full service Co. Fully Insured. Jim, 617-691-1333.

**Bob's Lawn** Service- Spring clean-ups, trees & shrubs planted, trimmed, removed, railroad ties, construction, new lawns, mechanical overseeding existing lawns, bark mulch, loam delivered-spread. Dump truck/back hoe services, asphalt & masonry repaired, rototilling lawn maintenance from $15. Free estimates & consulting. 648-2354, 646-6314, 729-1295.

**High School** student to do yard work, lawns & odd jobs. Reasonable! References. 617-646-3008

**Hi-Pro Yard** Care Lawnmowing, cleanups, mulching, planting, pruning, fertilizing program & hauling. Call Frank, 935-6416

**H&L Landscaping** - Full Lawn Care, Spring Clean-Ups, Over Seeding. Complete Lawn Maintenance. Fully Insured. 617-484-0323.

**J. Sargeant-** Spring and fall clean-ups, shrubs planted and pruned, loam and seed, bark mulch delivered and spread, tie walls. Complete lawn care service. Call 617-643-2635.

**LAGACE**
**Landscape Construction & Asphalt Paving**
- New lawns, planting mulching, retaining walls
- Loam & mulch deliveries
- Driveway Repairs
- Bobcat (front end loader) Service
- Lawn maintenance, cleanups, bushes cut
- Experienced & reliable

**FREE ESTIMATES**
**CALL MARC: 648-0246**

**Landscaping, By** yard works etc. Landscape maintenance and construction, seeding and sod, retaining walls. Tree, stump, removal and pruning, 617-643-5550.

**Lawn Cuts**
from
**$10.00**
Will beat anyone's price
Guaranteed!
Full cleanup, mulch planting, removal services
Free Estimates
**Brothers Lawn Service**
**617-643-7463**

**MAHER LANDSCAPING**
Spring Clean Ups
Grass Cutting
Bushes Trimmed
New lawn's by seed or sod
Bark Mulching
Complete Landscape Service
**489-3892**
**974-3011**

**Medeiros Landscaping.** Spring and fall clean-ups, weekly mowing, sod, seed, shrubs, underground sprinklers. 617-396-0489.

**Mowing &** More. Weekly mowings, clean-ups, fertilization programs, mulching, trimming & pruning, brush & trash removals, plus more. Call Chris 617-729-6828 or 508-658-9996

**RJC LANDSCAPING**
Cleanups, mulching, maintenance, fertilizing, pruning, railroad tie walls, shrub & tree plantings & design, sod & seed lawns, custom patios.
**617-484-2634**

**Simple Cuts**
Simple Cuts for very simple prices. When times are tough go back to the simple basics. Call David at:
617-489-LAWN

**D&S Landscaping**
Arlington/Medford
Full Lawn Main.
Spring Clean Ups
Mulching
Save $$$
Red Hemlock Mulch
$29/yd.
Most Lawns $15
**396-4445**
Fully Ins. Free Est

### 296 Legal Services

**Christine J. Veiman**
Attorney At Law
**General practice/family law**
617-497-2964
**Free Initial Consultation**

### 296 Legal Services

**FAMILY LAW ATTORNEY**
Divorce, Paternity, PRE- & POST- Marital Matters. Experienced. Settlement oriented. Reasonable rates.
**DIANA MEREWETHER ESQ**
**617-643-9553**

### 302 Masonry

**Always Lasting** - G. Zottola & Sons - General Masonry. Specialize in cement, flagstone, blue stone, walkways, brick & block work. All types of repair work. 35 years experience. 891-6562.

**Masonry** • New repairs, waterproofing, steel bulkheads installed. 10% discount for senior citizens. Call John 617-926-3958.

**Salvi Masonry** Work, specializing in flagstone, brick stairs, cement work. Free estimates. 617-942-7273

**T.N.C. Contracting.** All aspects of masonry & tile work. Installation, repair, restoration & water proofing. Call Tom Colomey at 646-2353, 893-3728.

**Watertown Mason.** 35 yrs experience in all types of work. General Repairs. Stone Walls. Brick Veneer. Chimney. Fireplaces. Foundation waterproofing. All cement work. Victor Moscone 617-489-1426, after 5pm.

**Mike's Masonry & Tile**
*Specializing in repairs*
- Installation of Bulk Heads
- Fireplace-Dampers-Clean Outs
- Plastering & Waterproofing

Free Estimates
646-8879

### 304 Moving

**BENNY'S**
**Moving & Storage**
**Experienced movers**
Free box delivery
20% off boxes with ad
**Free estimates**
**617-926-0426**
Lic#29451, Insured

**Help-U-Move: Hard** working, low cost, professional movers. Save $ If u-help. 244-7362, 1-800-326-3995.

**JULIAN WRIGHT MOVING CO. INC.**
**Licensed For Local & Long Distance**
**Moving - Storage - Packing**
**MDPU 24430 - ICC 204739**
**Tel: 617-661-2958**

**Movers Unlimited:** Free estimates, packing, storage, rigging, piece work, no minimum. Flat rate or hourly. Licensed and insured. Call 617-268-5522.

**Truck For** Hire- Home, office moving. 1 item or whole house. Local/long distance. Low rates! Mike, 643-0448.

### 306 Painting

**A-1 PAINTING**
20 yrs. experience
Loose & peeling paint scraped
Bare areas primed
Windows puttied
Caulking
Small Carpentry repairs
Local references
Free estimates
**617-646-7838**

**A-1 PRO WINDOW PAINTING**
20 yrs. Experience
All Windows
- Scraped
- Primed
- Puttied
- Painted

All Work guaranteed
Local References
**617-646-7838**

**A Brush** Above Painting/ Experienced painter will paint your porch, deck, room (s), etc. Reasonable Rates. Free Estimates. Odd Jobs Also. Call Karl, 617-648-9323

**Bolduc Painting**
**Now scheduling** for Spring & Summer work. Interior/ exterior, quality work. Gutters & light carpentry. Fully insured, reasonable rates. Free estimates. MA registered contractor #105861. Bob: 646-0564.

**Champion Painting** Interior & Exterior. Residential & Commercial. Specialities: ceilings, old ceiling repair, spray texture, windows/trim. Low rates, licensed & insured, references. 938-5938

**DeBlase Painting & Carpentry**
Interior/exterior. Quality work at a very honest price. Free estimates. Leave message or call after 5:30, 617-391-6997

**Experienced interior** & exterior painting. Free estimates, very reasonable rates. No job too small. Call anytime. 617-729-4436.

**Haggerty's Paint & Papering**
"Do it right the first time"
Call Neil Haggerty now!
617-628-2982

**•J.D. Painting Co•** Interior, exterior, wallpaper removal, wall & ceiling repair, home repairs. 648-9350 anytime.

**L & L** Painting - Interior & Exterior. Residential & Commercial. Free Estimates. Fully Insured. Call Lance 617-267-1497.

**Mike's Paint Co.**
Interior/Exterior painting. Quality workmanship. Reasonable rates. Call Mike 617-648-1923.

JUN 17 1993

# Service Directory

**YOUR INDEX FOR LOCAL BUSINESS AND PROFESSIONAL SERVICES.**

Call your service directory hotline for advertising information:
508-820-7095 or 617-487-7225

## 306 Painting

**Mold, mildew, tree sap trouble?** Pressure - steam cleaning. On vinyl, wood, brick, aluminum homes, pools and more. Quality references. For free estimate call: **DAN'S MOBIL WASH & PAINTING SERVICE 508-230-8882.**

**Murray's Painting**
Interior & Exterior
Residential & Commercial
Fully Insured
Free estimates
20 years experience
**Peter: 617-648-2645.**

**Nile Painting** Co. Interior & exterior. Commercial & residential. Light carpentry. Low rates. References. Power washing. Free estimates. Full Insured. 395-0988.

**Painting- Interior/Exterior.** Quality preparation & work. Free estimates. Call Brendan Smyth 641-4253.

**A Painting** Co. -Interior, exterior. 12 yrs. experience. Clean, Insured. Free estimates Peter, 617-643-1732

**PRECISE PAINTING**
First Quality Painting, Papering, Carpentry & Dry Wall. 22 years experience. Licensed and Insured. References, Reasonable Rates. Free Estimates.
**Roger Saquet**
**617-489-4530**

**Professional Touch Painting**
Schedule now for spring/summer work. Interior & exterior painting. Gutter work & Light carpentry. 15 yrs experience. Local references.
**Call Tim**
**617-648-4844**

**C & C** Contract painting. Quality interior & exterior painting. Free estimates. Reasonable prices. 617-643-5550

## 310 Pet Services

Doggedly Determined to satisfy your pets and you. 365 days a year in your home while your're at work or away.
**Pet-Estrian Services**
Member Nat'l Association of Pet Sitters
Fully Insured
**484-2489**

## 312 Photography

**Computer Restoration** is here. Have your old black and white photos colored at The Winchester Camera Shop. 729-8383.

## 314 Piano Tuning

**Henry Holland,** piano tuner technician. Tunes, reconditions pianos. Free estimates given. All work guaranteed. Call 617-721-1399.

## 316 Plastering

**A6 Plastering,** all styles ceiling, walls, blueboard skim coat, quality work. Free estimates. 666-6001 or 628-6911.

**Joe's Plastering.** Complete plastering service. New & repair stucco work. Also painting. 617-643-9546.

**Plastering-ceilings, walls,** etc. Quality work. Always a job well done. Clean. Larry McLaughlin 935-1820.

## 318 Plumbing

**H.A. English.** Plumbing, heating, drain cleaning service. Free estimates. Master plumber 11348. 923-2384 or 1-800-402-1271

**JIM'S PLUMBING**
**484-8234**
Heating/Gas Fitting
Burnham-America's Boiler Co.
Kitchens and bathrooms
Tile work
LICENSED/INSURED
Free Estimates.

**Mirabella Plumbing & Heating**
Fast, friendly plumbing service is not a thing of the past. All your plumbing needs performed at reasonable rates.
** 625-1396 **

## 326 Remodeling & Repairs

**Fix-up Clean-up!**
All your home repair maintenance & improvement projects; Siding, gutters, windows, doors, painting, roofing, spring cleaning, removal. Reg/insured. **491-2727**

**Retired builder** seeks odd jobs. Carpentry, roofs, painting, vinyl siding, replacement windows. 484-5931

## 328 Roofing

All types of roofing, repairs, replacements, skylights, gutters, general carpentry. Call for a free written estimate. Registration #101683, licensed & insured.
"Detail makes the difference".
**Custom Contracting Inc.**
**Shawn McCadden**
**617-648-2835**

**Arimont Roofing,** Shingles, slate, rubber, chimneys repaired/ rebuilt, gutters, general contracting, licensed and insured. 617-648-1010

**Bonded Roofing** and Sheetmetal. Copper, slate, rubber and all other types of roofing. Repair work and new. Custom made cutters and repairs. Skylights and Chimneys. 617-646-8164.

**John Barry** Roofing/Siding All types of roofing, chimney repairs, custom copper gutters & bay windows. Free estimates. 617-643-3265.

**O'Toole Roofing & Waterproofing**
Specializing in rubber, tar & gravel, slate, patchwork, metalwork, caulking, waterproofing & pointing. Licensed. Free estimates. 617-787-5671

## 328 Roofing

**AAA Quality** Roofing. Repairs recover and strip. No job too small. Licensed. Jim McCadden. 643-4341.

**Seamstress** - Alterations by Monica. Call after 2PM: 617-648-5905.

**Tres Chic Tailoring**
Moved from Arlington to:
4 Bow St. (off Mass Ave.)
Lexington, MA 02173.
Tel. 617-862-4090.

**Wedding, Bridesmaids** gowns, expertly made, fast personalized service at reasonable prices. 646-1834.

## 342 Tree Service

**ARBORCARE TREE**
•Pruning •Removals
•Planting •Feeding
•Cabling •Stump Grinding
•Free Estimates
•Fully Insured
•Ma. Certified Arborist
**Arlington 648-1100**
**Winchester 729-0478**

**Belmont Tree**
**Mass Certified Arborist**
**Plant Heath Care**
Pruning and Removal.
Fully Insured
**484-1992**

**ELDCO Tree Service**
**729-3414, 729-4534**
Tree & shrub Pruning, removal, spraying & deep root feeding. New shrub & tree planting. Complete landscape/tree service. Experienced & fully insured. Mass certified Arborist. Edward L. Ducharme Jr.

**MURRAY'S TREE**
**Complete Tree Service**
**648-3800**
**Fully Insured**
**862-2666**
**Firewood**

**Trees Removed-** Large and small. Insured. Call Anthony: 617-646-5516.

**Tree Stumps?** Don't dig, call Walton Stump Grinding Service. Free estimates, fully insured. 617-861-8953

## 343 Upholstery

**Custom Made,** Slip covers. Your fabric or mine. Labor on sofa $200; chair $140. Also samples shown upon request. 2 week delivery. 328-0957 anytime.

**Custom made** slip covers and drapes, use your own fabric, guaranteed fit. Call 617-438-7824.

## 346 Wallpapering

**Best Wallpapering.** Stripping, interior painting, repairs. Free estimates. Guaranteed. 30 yrs experience. John Mahon, 617-646-7178.

**Wall Papering** and Painting, Summer Special. $14 per double roll. Free estimates. Call Rick at: 617-648-7844.

**Phillip Colonna, Jr.**
*Paper Hanging
*Painting
*Small Repairs
*Local References
*Free Estimates
**617-729-7332**

**Quality wall** papering with a feminine touch. Call Claire: 643-7134.

**T.H. Johnson** - Wallpapering, & Interior painting, excellent rates, guaranteed workmanship, free estimates. Call 617-665-2319.

**Wallpaper stripping,** paperhanging. Interior painting. Free estimates. Call Sarah Smyth 617-969-5986.

**Wallpapering, interior** painting. Excellent rates, meticulous workwomanship. Call for estimates, 617-729-3240

## 348 Waste Removal

**AA Clean Up**
Removal of debris of attics, cellars, garages, yards, etc. Also construction debris, appliances, furnaces. Prompt, reliable service. Low rates. Free estimates.
**Doug: 438-3518**

**AA Clean Up**
Removal of debris of attics, cellars, garages, yards, etc. Also construction debris, appliances, furnaces. Prompt, reliable service. Low rates. Free estimates.
**Doug: 438-3518**

**Basement/Yard Cleanout Demolish: garage, shed, barn, etc.**
**A-Z CLEAN-UP**
Call John anytime
617-935-7993

**Dump Truck** for hire. Yard & cellars cleaned, cheap, Cheap! 24 hr. service. 617-289-6318.

**Free Estimates,** Bargain Rates. Remove any unwanted items. Yards, attics, basements cleaned. 861-1276.

## 352 Window Cleaning & Replacement

**Absolutely The** Best window & gutter cleaning. Window painting & re-glazing. Ed: 641-4119 or Dave:246-3035.

Cleaner Windows at cut rates by Double A Windows. Call Sean at 617-646-6346

**C. Moore** window and gutter cleaning. Free estimates. Insured. 20 yrs experience. 729-8144, 933-9070.

**C. MOORE**
**WINDOW CLEANING**
**GUTTER CLEANING**
**617-729-8144**
**OR**
**617-933-9070**

**Let Merry** Maids make your windows sparkle. Insured & bonded. Call 617-646-6100 for an estimate.

**We Wash** Windows. Established 35 years. Call 617-899-4352

**Windows washed.** Residential and Commercial. Call Phil 617-944-3001.

---

## EMPLOYMENT SERVICES

**400** Education & Instruction

## 412 Positions Wanted

**College graduate** with degree in childhood development seeks summer employment for day care position. Monday - Thursday. Call 617-391-1851.

## 418 Beauty Professionals

### Hairdresser/ Manicurists

Busy Arlington Salon seeking professionals, full/part time available, 617-646-6730

### HAIRSTYLISTS

Haircuts LTD. of Newton is looking for stylists to grow with us. No cliental needed, guaranteed $$$, paid vacation/holiday, paid advanced training, health benefits, full-time, part-time. 617-527-2399.

**Hairstylists for** Tue & Wed, busy Needham shop, experience a must. 617-449-3989, ask for Judy

### WANTED HAIR DRESSER

2 years experience required. Immediate opening. Call **617-484-2041**

## 420 Business Help

### BOOKKEEPER/ ACCOUNTANT

Full time bookkeeping position available. Duties include general ledger, bank reconciliation, and accounts/receivable payable work. Salary commensurate with experience. Benefits included. Please call Donna Mon thru Fri 9am-12.
**489-5886**

### Data Entry/ Office Help

Permanent part time position. Small Lincoln consulting firm seeks detail oriented individual who likes working with numbers and computers. Busy non-smoking office. Call:
**617-259-8901**

### Part Time Opportunities

**Development Assistant** - Excellent opportunity for a highly organized individual to provide project support for fund raising activities. Qualifications needed will be solid writing and editing skills for newsletter production, data base management experience, and demonstrated clerical abilities. Must have driver's license and preferably access to a car.

**Bookkeeper** - Assist with cash management and accounts receivable. Must have experience with accounting software and proven "numbers skills"

Both positions are 20 hours per week with schedule to be determined. $10-$12 per hour.

Please send resume to: Kathleen Stevens, Director of Personnel, Germaine Lawrence, Inc., 18 Claremont Ave, Arlington, MA 02174. No phone calls please.

**Health conscious,** computer friendly individual to help manage our growing in home business. Mother's hours, part time. Seniors welcome. Call 721-1068.

**Insurance. Customer** Service Rep with personal & commercial lines experience. 729-3339, from 3 to 5.

**Office Assistant** needed. Varied responsibilities, organized, experience with computer, handle busy phones. Ask for Claudia, 646-6141

### TALENT TREE PERSONNEL

**IMMEDIATE OPENINGS!!!**
Short and long term temporary assignments for:

*** WORD PROCESSORS**
*** SECRETARIES**
*** RECEPTIONISTS**

Successful candidates must have knowledge of at least one of the following: Word Perfect 5.1, MS Word, Windows, Lotus, or Harvard Graphics. Great pay and excellent benefits. Please call Louise to schedule an interview. 70 Walnut St. Wellesley. (617) 239-8124.

EOE

## 422 Child Care Needed

**After school** care-seek sitter with car, 3-6 pm, 3 days each week at our home, starting Sept. for the school year, 2 boys, ages 5 & 7. 489-0042 after 6pm.

**Infant care** Arlington, 3-4 days per week, flexible hours. Non smoker. Must have references. Competitive salary. 617-646-0171

**SMACAROONEY'S**
**FAMILY SPECIAL**
**$5.00**
**1 WEEK**

- **Items for sale $500 or less!**
- **3 Lines for $5.00**
- **$1.00 each additional line**
- **Ads run in all Harte-Hanks Newspapers (21 publications)**
- **1 item per ad, price and phone number must be included**
- **Ads must be prepaid**
- **No Abbreviations**

**TO PLACE YOUR AD:**
**508-879-7355**
**617-487-7355**

---

## 422 Child Care Needed

**Infant care,** Watertown area. Mon-Fri., 8-5 p.m., starting July 26th. Please call: 617-926-1441.

**Mature, experienced,** loving, live in nanny, needed for active 3 yr. old boy, in Concord. Cooking and errands, 2 days off, no smoking, drivers license and references required. Call 617-524-2955 after 6 pm.

**Nanny, live** in, needed ASAP, 1 yr. commitment please, 2 boys 1½ & 7. Light housekeeping & some nights. Usually, 3 day weekends. Bi-lingual OK. 617-643-7020

**Person needed** to care for healthy good natured baby 2-3 days/wk in Arlington home (option to work full time) Experience with children preferred. 641-3360.

**Responsible student** or others to babysit 2 boys (4,7) Mon & Wed nites. Arlington Hgts. 643-5812, after 5pm.

**Summer child** care for 6 yr. old boy in our Winchester home, 30 + hours/ wk. car necessary. 617-729-7343

**Summer Child** Care for 3 children (6, 4, 1) in Geneva Switzerland for July/Aug. All travel, room & board paid. Most evenings & weekends free. Must speak some French & have valid passport. References required. Call 617-729-2017

**Sweet 3** yr ood girl needs live out nanny care in her clean Winchester home. Starting 8/2. Must have car & flexible schedule. Non-smoker. 40+ hrs/wk. 721-4963.

## 426 Domestic

### Homemaker

12 hr/wk. $11.00 hr. Mon Wed Fri p.m., 2 weeks paid vacation, 7 paid holidays, non-smoker, own car. Kitchen, house cleaning, laundry and child pick-up or errand 1 time/wk. Mail letter and resume with names & phone numbers of 3 references to: Kristen Harris, 25 Whipple Rd, Lexington Ma 02173.

## 434 General Help

**Announcement...*Postal** Jobs* $11.95/hr. to start plus benefits. Postal Carriers, Sorters, Clerks, Maintenance. For an application and exam information, call 1-219-736-4715 ext. P4061, 9 a.m.-9 p.m., 7 days. Fee.

**Attention**
**SUMMER WORK**

$9.25 to start. Flexible, full/part time. AASP scholarships/co-ops possible. Advancement within 1st summer. All majors may apply. Call today 617-965-5606.

## 420 Business Help

---

## 434 General Help

**Avon Sales** - All areas $$$. Sell in your neighborhood, to friends & family, or at work. Call 1-800-662-2292.

### Bakery Position

Established bakery in Winchester is expanding and updating and has permanent position available. Full time only - No summer help, please. Clean, modern environment. Experience with cheese/deli helpful. Professional training program - A great opportunity. call Mark for appointment
**729-9441**

**Convenient Food** Store seeks mature, responsible person to work flexible shifts. Early mornings a must. Cashier & Deli experience helpful. Ideal for college students & retirees or others. Call 391-8181 862-7528 ask for Lillian or Maureen.

### Counter Person

Good working conditions and benefits. 4 days/wk plus Sat. Call David 648-5511, 776-1500; Royal White Laundry, 60 Broadway, Arlington.

**Downtown Winchester** business seeks person for full time position (includes Weekends) some heavy lifting required. Prefer high school graduate. Health insurance, competitive salary, must be 21 yrs. old. Call Mon-Sat. 10am-9pm, 617-721-5900

**Foster Home** needed: Good loving home for a 13 yr. old boy with developmental problems, 617-497-1583

**Full time** maintenance position. Arlington Residential Real Estate. Basic electrical, plumbing, carpentry and appliance repair skills necessary. Must have own tools and transportation. References required. Please call for interview. 648-0471 or 646-5569,.

**Full time** & part time sales position in Belmont Center Jewelry store. Must be mature & dependable, with commitment of 6 months, retail experience & jewelry knowledge preferrable. $7.50/hr. 617-864-1454 AM, ask for Elissa

**Lifeguards** & head lifeguard needed for Winchester outdoor facility. July 1 thru Sept. 6. Must have current certificates ain lifeguarding, CPR level C and standard First aid. Call The Winchester Recreation Department, 617-721-7125

### CUSTOMER SERVICE

Local professional photo lab seeking motivated person for full time position in customer service. Experience preferred.

**648-8040**

## 420 Business Help

---

## 434 General Help

### HAVE A KNACK FOR CLEANING?

We have a job for you! Merry Maids offers great pay, daytime hours, weekly pay checks. Call 646-6100. Car needed.

### Oil Burner Technician

- Experienced
- Licensed
- Full-time • Benefits

**J.J. Hayes Oil Co., Inc.**
**617-893-7145, Waltham**

**Painter, experienced** only. Foreman's capacity, $12-$15/hr. 45 hour work week minimum. Call R.M. Painting, 617-489-3828

### PART-TIME HELP

Part-time stock clerk wanted to work in afternoons, Mon-Fri at least 3 hours/day, more in summer. Ideal for high school students & others. Stock & maintain office supplies, work with copiers & mail equipment, general office maintenance & light cleaning. Professional office in Belmont. Send letter to: Mr Talbot, INS, 2 Brighton Street, Belmont, MA 02178 or 617-489-5205.

**Person to** help with yard work, planting trees, raking, mowing, also scraping and painting house exterior. $3/hr. 14-16 yr olds welcome! 391-7789, Mon-Fri

### Property Listers

Town of Arlington, Assessing Dept. to update Assessor's records by visiting neighborhoods to gather necessary information from property owners. Must have high school diploma & own transportation. Temporary position, July - August. Hours: 12-8 weekdays & some Sat's. Salary: $8 per hour. Apply in person at Assessors Office between the hours of 8 a.m. & 4 p.m. by Friday, 6/25. An Equal Opportunity Affirmative Action Employer- Male, Female, Veteran, Handicapped.

**WORK FROM HOME!**
Full or part time. Build your own business. Minimal investment required. Call for sample packet.
**617-344-5617**

## 420 Business Help

---

## 434 General Help

### Work from Home

Reliable organized person with word processor to handle about 100 incoming phone and mail registrations for conference., Weekdays 9am - 5pm, Sept 7 - Oct 29. $1500 plus expense. Send experience to: SI, Attn: F. Derrick, P.O. Box 1398, East Arlington Ma 02174-0022.

### Appointment/ Receptionists

Olan Mills portrait studio has an immediate full time opening in the Waltham studio. Position includes scheduling appointments, answering phones, & light filing. Out going personality & clear speaking voice a must. Guaranteed 40 hours plus benefits. studio hours, Tue. Wed. Thu. 11:30 am to 9:00 pm, Fri. & Sat. 9-5 pm. Please call 603- 880-6395 or 617-647-1240.

## 442 Medical & Dental

**CNAs, part** time, 24 hour week, 7-3pm, or weekends only, for 49 bed facility in Medfield. 508-359-6050.

**Dental Assistant,** occasional/part time, to fill in when regular staff is unavailable, modern office/high standards, experienced only, must be X-ray certified, call mornings, 617-643-7789.

### Medical Assistant

Innovative, fast paced family practice looking for energetic, mature, dependable medical assistant with a minimum of 5 years experience. Send resume to: **Family Practice Group, 2464 Mass Ave, Cambridge, MA 02140**

**Medical Assistant** Receptionist- 2 positions available, full time, 35 hrs., part time 14 hrs. Busy Cambridge practice. Medical experience preferred. Please reply in writing. D. Moore, 290 Baker Ave, Concord, MA 01742.

**Medical Transcriptionist.** Part time, Mon-Fri. 1-3 years experience. Strong typing & knowledge of microsoft word a must. Call Katherine 648-4041. Arlington.

## 420 Business Help

---

## 442 Medical & Dental

**Nursing assistant** or equivalent. Sat, Sun & Mon. In the home. Care for elderly physician with Parkinsons. Help wife with household chores. Non-smoker with car. For information call 617-396-1012 Mon-Fri 9-12 or 1-5.

## 446 Professional

### Programmer

Programmer with C and Fortran to port existing Windows GUI program to OS/2 for Belmont center company. Sen resume with salary requirements to: SI, Attn: F. Derrick, P.O. Box 1398, East Arlington, Ma 02174-0022

**2 positions**
### The Burbank After School Program

Seeks two Mon-Fri, (15-20 hours) salaried positions; Head Teacher and Assistant Teacher. OFC Certified/ECE Degree preferred. Experience in curriculum planning and leading gym activities a plus. Send resume to: BAST, 266 School St, Belmont, MA 02178 before July 1, 1993

## 420 Business Help

---

## 449 Restaurant, Lounge, Hotel

### Restaurant Help

Prep Cook, Line Cook & salad positions, Full & part time, days & evenings. Good starting pay, based on experience. Call or apply in person

Cottage Crest Restaurant
610 Trapelo Rd
Waltham, MA
617-894-2440

## 488 Secretarial

**Full time** receptionist/secretarial position available for polished professional with upbeat personality & 3+ years of office experience. Word processing knowledge required, Macintosh preferred. Responsibilities include answering all incoming calls, moderate typing & filing. Would be willing to form a job share arrangement for 2 part time individuals. Please send your resume to: H. Joyner, 478 Commonwealth Ave., Boston, MA 02215.

Sharing is Caring

## 420 Business Help

---

### Receptionist

Enthusiastic, experienced and organized person to answer phones and provide clerical support to a rapidly-growing mortgage company. Non-smoking office. Compelitive salary and benefits.

**Send resume to:**
**Kim Hajek, Leader Mortgage Co.**
**180 Mass. Ave.**
**Arlington, MA 02174**
**(617) 648-7900**

Leader Mortgage Company, Inc.

## 434 General Help

---

### OFFICE ASSISTANT

Full-time position. Various duties include filing, light typing, computer data entry, using fax machine, making copies, assembling manuals, and providing backup for the communications room. Will train. Must work well with others. Excellent benefit package for full-time position including pension plan, profit sharing, 401K, insurance and education assistance.

**Please call for an interview.**

**DOBLE Engineering Co.**
**85 Walnut Street**
**Watertown, MA 02172**
**(617) 926-4900, Ext. 219**
Equal Opportunity Employer

doble

### Continental Cablevision

COME GROW WITH US!

We currently have 3 part-time telemarketing positions available:

Work Monday -Thursday, 4:30-8:30 PM, Saturdays optional. Guaranteed hourly pay plus commissions, complete training program, pleasant working conditions and management with a genuine commitment to your success.

For this position apply at
88 Sherman Street, CAMB, MA 8:30-6:00 PM
NO PHONE CALLS PLEASE

*An Affirmative Action/Equal Opportunity Employer*

### Bank Teller

Winchester Savings Bank is seeking a full-time Teller. Responsibilities include processing customer transactions, daily balancing of cash drawer and a variety of clerical assignments.

Qualified candidates will possess good communications skills, a genuine desire to assist present and potential customers and the ability to use typical office equipment.

We offer a competitive salary commensurate with experience and a comprehensive benefits package. Applications may be obtained at:

**Winchester Savings Bank**
**661 Main Street**
**Winchester, MA 01890**
**No Phone Calls Please.**

**Winchester Savings Bank**
Member FDIC/DIF
Winchester: 661 Main St., 278 Washington St.
Woburn: Star Market Shopping Center, 344 Cambridge Rd.
**Winchester Savings Bank is an Equal Opportunity Employer.**

### AUTOMOTIVE INSURANCE CLAIMS REPRESENTATIVE

**Immediate Opening**

As our insurance representative you will be responsible for reporting of auto claims to various insurance companies along with scheduling and tracking repairs of same. Other duties include some light accounting and general office support. Ideal candidate would have some prior experience in the lease and rental industry. Our outstanding benefit package includes health and life insurance, paid holidays, and vacation, profit sharing and a 401 (k) retirement plan.

**Call Steven Bazarian**
**MIRAK LEASING**
**75 Summer St., Arlington, MA 02174**
**(617) 643-6000**

BUY IT. SELL IT. FIND IT. CLASSIFIED

**Word Processor:** Framingham Temp to Perm. Top $$'s & Benefits for WordPerfect 5.1

**Clerk Typist:** Franklin. $7/hr Very long temporary assignment. & MANY more great jobs!

(508) 653-1323
(617) 235-5906
**PACE OFFICE SERVICES**
318 Bear Hill Rd.
Waltham, MA 02154
(Not Pace Membership Warehouse)

## 442 Medical & Dental

---

### SERVICE ADVISOR (Or Trainee)

**Some Computer Experience Preferred, But Not Necessary. We Teach Everything.**

Alewife Volvo (25 yrs. in Arlington) needs local person with a little mechanical background who likes dealing with people. Good pay, all fringe benefits imaginable including health insurance, retirement profit sharing and a future. Don't come without calling Mr. Tutty at 646-0153 between 5pm-8pm Monday or noon-4pm Tues.-Friday.
DO NOT CALL BEFORE NOON.

### TOOL CRIB PERSON

We are seeking a mature, dependable person to set-up & organize shop tools & equipment. GM dealership experience helpful. Excellent fringe benefits. Apply in person. Ask for *Steve Jones, Service Manager*

**MIRAK CHEVROLET** *1125 R Mass. Ave Arlington MA* **648-5000**

**Automotive (Volvo)**
### DRIVER/PARTS CLERK TRAINEE

**(No Exp. Nec. We Will Train)**

Alewife Volvo (25 yrs. in Arlington) needs outstanding person for job with an assured future (all promotions come from within our company). Computer Training provided, good pay, all fringe benefits imaginable inc. health insurance, retirement and profit sharing. Don't come without calling Mr. Tutty at 646-0153 Between 5pm-8pm Monday or noon-4pm Tues.-Friday.
DO NOT CALL BEFORE NOON.

## 442 Medical & Dental

---

### RNs: Your Time, Your Terms

Do you love nursing, but need more control of your schedule and work life? Get both with Olsten Healthcare. The Watertown branch of Olsten is looking for nurses to do home visits. Work as much or as little as you want with a varied caseload. Knowledge of Medicare/caid regs. with community health exp. a plus: will train. for more information about opportunities with Olsten, call Sybil Kepnes, RN at **617-926-2222**

Olsten Health Care
460 Main Street
Watertown, MA 02172

---

**BayBank®**

Advanced Banking Technology™

*BayBank is one of New England's leading commercial banks. If you would like to be a part of our banking success, we encourage you to consider one of the following positions.*

### ■ Executive Secretary

We are seeking an experienced executive secretary to support the manager and staff of events planning/employee communications. Responsibilities will include administering company-wide employee programs, assisting in preparing company-wide meetings, events and programs, as well as performing other secretarial duties. Must be available to work occasional OT and evenings. A BS/BA preferred and 3-5 years' secretarial experience including WordPerfect and Lotus. Must have excellent writing, proofreading and organizational skills with an eye for detail.

### ■ Staff Assistant

We are seeking an organized team player to join and support our Municipals Department. Responsibilities will include answering customer phone calls, typing and basic accounting. 1-2 years' college preferred and experience with WordPerfect, Lotus or Quattro Pro a plus. Must demonstrate excellent customer service and organizational skills. Flexibility is required in this busy work environment.

### ■ Trust Custody Specialist

We are seeking an experienced staff member to join and support our trust custody department regarding fees, investments and new business proposals. Responsibilities also include compiling status reports, maintaining records and training staff on the PC. BS in accounting and knowledge of securities rules and regulations preferred. Proficiency in Lotus and general PC knowledge required; along with excellent organizational and communication skills.

▶ ***Interested candidates should send a resume and salary history to: BayBank Systems, Inc., Professional Staffing, One BayBank Technology Place, B-105, Waltham, MA 02154-7438.***

**BayBank** is an Affirmative Action Employer.

---

# RESPECT

## MAKES ALL THE DIFFERENCE

### REHAB RN CASE MANAGER

Become a member of a unique and innovative In-Home Rehab program. Full time position available for RN to manage and provide care to rehab clients in their home. Will work closely with program director in this highly autonomous position. The ideal candidate will be BSN prepared with home care and rehab experience. Please send resume and salary history to the attention of Rehab Director.

### RN-REFERRAL INTAKE

Responsible for incoming referral and coordination of services. Provides sales/telemarketing to current and potential referral sources. Working knowledge of home care and excellent communication skills a must. Please send resume with salary history to the attention of BB.

### PHYSICAL THERAPIST-FULL TIME

Full time physical therapist needed to join our homecare team. Responsibilities would include direct client care and coordination of physical therapy services for assigned client care and coordination of physical therapy services for assigned clients. Flexible and autonomous position. Competitive market salary. Please send resume with salary history to Rehab Director.

KIMBERLY QUALITY CARE *1 Gateway Center, Suite 302 Newton, MA 02158*

Quality of Life is Our Commitment®

SSSSS

## 502 Business Opportunities

**Fantastic Profits-** local vending route. Earn up to $1200/wk. Co. since 1965. 1-800-800-3727.

Make up to $4000 a week processing AIP refunds. No experience necessary 617-499-7994

**Real Estate** office, Arlington. Small no pressure office needs licensed person as a working partner. DuPont R.E., Al, 617-648-6630

**Vending. Secure** your future. Cash income. Financing available. 1-800-334-3515

## 506 Financial Services

**College Funding,** Scholarships, Grants. Money back guarantee. No Need, Grade, or Age requirements. Undergraduate/Graduate programs. For free information: Puritan Financial Service, Box 631, Boston, MA. 02199

## 602 Garage Sales Arlington

**garage Sale,** 18 Mott St., Sat., 6/19, 12-5. Furniture, couches, desk, chairs, tables, more

**Garage Sale,** Saturday, 6/19, 9a.m. to 4 p.m. 9 Russell St.

**Giant multi-family** yard sale! 6/19, 9-3pm. Furniture, appliances, baby items, much more! 45 Kenilworth Rd.

**Huge Yard** Sale: Sat, 6/19, 10am-4pm, 58 Old Mystic St. Kitchenware, furniture, toys, women's & kids clothing, rain date Sun, 6/20.

**Moving Sale,** Sat., 6/19, 8:30-5 pm, 75 Valentine Rd. Furniture, dishes, clothing, housewares, rain date 6/20.

**Multi family,** furniture, exercise equip, baby's furniture, toys, good stuff! Sat 6/19, 9-2, Rain - 6/26. 14 Hawthorne Ave.

**Multi family,** Sat 6/19, 9-3:30, 9 Court Street Place. (off Court St, walk in). Freezer, toys, housewares.

**Sat, 6/19,** 8-4, 8 Florence Ave. 1950's & 60's car parts, old toy vehicles, & auto related books & advertising, no kids stuff.

**Sat, 6/19,** 9-2 pm, 45 Hopkins Rd., clothes, toys, household items, something for everyone & much more.

**Sat., 6/19,** 9-3 pm, 42 Bartlett Ave., contents of large attic, rain date 6/26.

**Sat., 6/19,** 9-1 pm, 63 Adams St., household items, clothes, books, computers, parts, software, fabric.

## 446 Professional

**MORTGAGE PROCESSOR**
Burlington, MA
Aggressive mortgage co. looking for processor. Minimum 1 yr experience FNMA, FHLMC, FHA/VA guidelines.
Call Dory
1-800-888-3700

## 602 Garage Sales Arlington

**Sat June** 12, 9-3pm. 124 Winchester Rd (off Ridge St).

**Sat 6/19,** 9-3, 17 Mary St. Furniture, household items, good clothing, tires, miscellaneous. Moving. Everything must go!

**Sat 6/19,** 10-1pm. 172 Charlton St. rain date 6/20. Toys, woman's bike, skates, push mower, etc.

**Sat 6/19,** 10-3, Brackett School, 66 Eastern Ave. Huge multi family. kid's toys, games, books, clothes, housewares, adult clothes, kitchen wares & books.

**Sat 6/19,** 9-1, 44 Fayette St. Rain or shine. 10 speed bike, chairs, etc.

**Sun. 6/20.** 9-2 pm, 29 King St., off Bartlett, like new cross bikes, kitchen gadgets, books, & goodies.

**Sun. 6/20.** 9-2 pm, 29 King St., off Bartlett, like new cross bikes, kitchen gadgets, books, & goodies.

**Yard sale.** Sat 6/19. 8:30-2:30. 31 & 35 Everett St. Rain or shine. No early birds, please.

**2 family.** Sat 6/19, 9-12. Baby things, toys, furniture & clothes. 25 Kensington Park (off Pleasant St.)

**6/19, 9-4** pm, furniture. washer/dryer, household items, clothes, records, 2-10 speed bikes. No early birds. 39 Greeley Circle.

**95 Medford** St (Rte 60) Sun 6/20, 9-4pm. Rain date 6/27, 9-4pm. Absolutely no early birds!

**9 Ottawa** Rd. Sat, June 19. 10-3pm. Household items, large variety!

## 605 Garage Sales Belmont

**Huge yard** sale. 157 White St. Sat 6/19. 10-3. Clothes, odds & ends. Something for everyone. Great prices.

**Moving sale.** Sat 6/19, 8:30-1pm, 93 Slade St. Antique furniture, kitchen stuff, records, books. Rain - 6/20.

**Moving Sale!** Sat 6/19 & Sun 6/20, 11-3. 16 Birch Hill Rd(off rte. 2A). Furniture & household items. Bargains.

**Sat, 6/19,** 9-3, 31 Davis Rd, (off Trapelo Rd) Art deco wood kitchen set, x-country ski machine, ceiling fan, electronic typewriter, lava lamp, & more.

**Sat., 6/19,** 9-2. 17 Bow Rd. Clothes, especially boy's size 12-18, books, misc. stuf. Rain or shine

**Sat., 7/19,** 9-1. 90 Richardson Rd. Housewares, books, tools, pictures, more.

## 449 Restaurant, Lounge, Hotel

## 605 Garage Sales Belmont

**Sat 6/19,** 9-1, 9 Marlboro St. (off Belmont St, near Grove) Various items including porch swing.

**Sat 6/19,** 10-3, Rain 6/20, 169 White St. Multi family, household items, bikes, stroller, toys, etc.

**Yard/Estate, Sat** 6/19, 9-4, 30 Emerson St, old and new furniture, tools, household, china. No early birds.

**Yard Sale** for Grownups; Books, clothes, furniture, collectibles. 2 family/years of accumulation, also electric potters wheel, modern scuba gear. Sat 6/19, rain or shine, early birds 9am. Prices lower after 1pm. 6 Thomas St. (off Beech)

**3 Family** yard Sale, Sat, 6/19, 9-3. 55 Dartmouth St., just off Grove St. Lots of good Stuff cheap

**7 Orchard** St., Sat. 6/19, 9-3 pm, rain date 6/20, double sink, doors, windows, new gift items, stereo, antiques.

## 608 Garage Sales Dedham

**Great 2-family** sale! 6/19, 10-3pm Furniture, clothing kitchenware, etc. No early birds. 328 Mt Vernon St.

**Moving sale:** Sat, 6/19, Sun, 6/20, 9-5, Furniture, appliances, toys, bunk beds, bookcases, etc. 76 Colburn Street, off Bussey.

**Multi-Family.** Rain or Shine. Sat 6/19. 8-4. 80 Stoughton Rd( off Sprague St.) Lots of treasures!

**Multi Family** yard sale, 6/19. 9-3 pm. Raindate 6/20. 125 Whiting St. (off Colburn St) Dedham. Variety antiques, glassware & more.

**Yard sale,** 49 Curve St., corner of Curve & Mt. Hope, Sat., 6/19, 9-2 pm, rain date 6/20, Great bargains!

**Yard Sale,** Sat., 6/19, 10-5. 291 Sprague St. Raindate 6/26. Old LP record albums, variety of everything.

**Yard Sale,** Troop 2 Boy Scouts. Sat 6/19, 10-1pm. Front of St. Marys School, High St. Bric-a-brac, etc

## 609 Garage Sales Dover

**Dover Yard** Sale, Sat 6/19, 9-4pm. 23 Centre St., rain or shine. Lots of things, come and see!

## 610 Garage Sales Framingham

**Sat., 6/19,** 9-3 pm, 25-32 Eames St., multi-family sale, girls clothes 18 mo. to size 4, toys, household items, much, much, more!

## 449 Restaurant, Lounge, Hotel

**Jimmy's STEER HOUSE**

**WAITSTAFF HOSTSTAFF**

We're looking for WAITSTAFF with at least 2 years exp. in high volume restaurant to work days and weekends. We will train HOSTSTAFF to work days, nights and weekends. Apply in person: at 1111 Mass Ave. Arlington. An equal opportunity employer

Equal opportunity employer

## 446 Professional

## 446 Professional

# Assistant Editor Winchester Star

Requirements include a strong interest in community journalism, ability to write news and feature articles and previous photography experience. Bachelor's degree in English or Journalism preferred and a proven ability to write is required. Winchester residents are encouraged to apply.

We offer a choice of HMO's, dental insurance, life insurance, paid vacation, 401K, a non-smoking environment and much more.

Please send resume and clips to:
Human Resources
Harte-Hanks Community Newspapers
Framingham, MA 01701

An equal opportunity employer. Please, no phone calls.

**High Quality Products. Top Quality People.**

As a leading manufacturer of disposable surgical products, Becton Dickinson AcuteCare in Waltham is committed to the very highest quality of products — and people.

### Light Production Machine Operators

**Day Shift**

**(6:00am to 6:30pm, 4 days on, 4 days off on a rotating schedule)**

**Night Shift**

**(6:00pm to 6:30am, 4 days on, 4 days off on a rotating schedule)**

We are looking for highly motivated individuals to be production team members on our day and night shifts. These people must have good organizational, interpersonal and communication skills and the ability to read and interpret procedures, charts, specifications, visual aids and related documentation. Excellent eyesight and manual dexterity is a must. A high school diploma and proficiency in mathematics, along with accurate recordkeeping skills are necessary. Previous production experience would be helpful.

### CNC Technicians

**Night Shift**

**(6:00pm to 6:30am, 4 days on, 4 days off on a rotating schedule)**

We are looking for two experienced, highly motivated CNC Technicians to join our production team to be responsible for the operation and maintenance of our CNC grinding machines, to develop, modify and implement computer programs and provide technical support. These positions require two years of technical college or equivalent work experience, machine setup experience of over 3 years, troubleshooting, familiarization with inspection methods and devices, knowledge and practical experience with statistical process control and excellent interpersonal, communication and shop mathematic skills.

Becton Dickinson offers an excellent benefits package. Please stop by and fill out an application, and indicate shift in which you are interested.

**BECTON DICKINSON AcuteCare**
411 Waverley Oaks Road, Waltham, MA 02154

**BECTON DICKINSON**

AN EQUAL OPPORTUNITY EMPLOYER M/F/D/V FEMALES AND MINORITIES ARE ENCOURAGED TO APPLY.

## 616 Garage Sales Lexington

**Yard Sale,** 6/19, 10-2 p.m., 6C Scott Cir., clothes, toys, furniture, microwave, appliances, much more.

**8 Fair** Oaks Terr., Sun. 6/20, 10-2 pm, Lots of bargains, furniture, appliances, books, nick-nacks.

## 619 Garage Sales Medfield

**Garage Sale,** Fri 6/18 4-6, Sat., 6/19, 8:30-11. 5 Rhododendron Ave. Antiques, furniture, neon beer sign

## 625 Garage Sales Needham

**Moving Sale!** Pinball machine, $100. Stairclimber Tunturi, 1 yr old $145. rowing machine, $50. Electric lawnmower $25. Fireplace equipment, like new, $75. Grandfather clock, recently overhauled, excellent condition, $325. 4 kitchen chairs, $50. Sofa bed, queen size, multicolor, $35. 2 brand new bug zappers, $20/ea. Call 617-449-3656

**Moving Sale!** 6/19, 9-4pm 63 Prince St, rain or shine. Furniture, sports equipment, glassware, lamps & more!

**Neighborhood Yard** Sale, Sat., 6/19, 9-3. Richdale Rd. Furniture, baby stuff, household, lots more!

**Sat, 6/19,** 9-2, 28 Hancock Rd. Baby, porch & regular furniture, B-B-Q, ping pong & pool table, tools, books, much more. Cash only

**Sat, 6/19,** 10-3 pm, 66 Wayne Rd., childrens toys, furniture, car seats, exersize bike, & much, much, more.

**Sat 6/19,** 9-3pm. 14 Tolman St. (off High Rock) Furniture, household, pictures, sewing machine, baskets, bedspreads, collectibles, & more! Rain or shine.

**Sat 6/19,** 9-3. Furniture, books, tools, games, housewares, loads & loads of everything. 54 Gary Rd.

**66 Eaton** Rd. Sat., 6/19, 9-1. Bikes, toys, TV, air conditioner, typewriter, household items, furniture, children's clothing & books

## 626 Garage Sales Newton

**Cleaning Out** the house after many years! Sat., 6/19, Sun, 6/20, 9-2. 75 Bellevue St. (off Center St.) Books, glassware, ceramics, sporting goods, furniture, games, toys, lots more!

**77 Clifton** Road (off Brookline & Redwood), Newton Centre: Super sale. Choice collectibles, furniture, household items, Sat. 6/19, 9-3.

**Estate Sale,** Sat., 6/19 & Sun, 6/20, 10-2. 55 Beethoven Ave, Newton.

**Great Sale,** furniture, antiques, jewelry, carpets, 71 Oxford Rd, off Browning, Sat, 6/19, 9-3.

**Huge multi** family, Sat, 6/19, 10-1, 63 High Rock Terrace, Toys, furniture, books, clothes, music, baby items, housewares. Rain 6/20

**Moving Sale.** 6/19, 10-4, 26 Normandy Rd. Baseball cards, comics, furniture, appliances... Great bargains for all! Rain or shine.

**Multi Family** Yard Sale, Sat., 6/19, 10-3. 15 Ionia St. No earlybirds. Something for everyone

**Sat., 6/19,** 10-4 pm, 34 Lafayette Rd., Lower Falls, moving sale, toys to furniture, and Much, Much, More!

## 628 Garage Sales Norwood

**garage Sal;e,** Sat., 6/19, 9-4, 5 Independence Way corner of Union St.) Raindate sun., 9/20, 9-3

**Moving Sale.** Sat 6/19, 9-2, 2 Sumner St, (corner of Pleasant) Furniture, 400 LPs, stereos, desk & table.

**Sat, 6/19,** 9-3, 14 Endicott St. Small furniture, household items, baby items, stereo, TV, glassware, collectibles.

**Sat 6/19,** corner of Rock & Monroe St, 9-2. No early birds. Household & new items, books, dishes.

**Sat 6/19,** 10-5 p.m. Wide variety of items. 8 Buckingham Rd. (Nichols to Churchill to Avon to Buckingham)

## 629 Garage Sales Roslindale

**Multi-Family, Sat.** 6/19, 9-2pm, clothing, weights, furniture, toys, bicycles, books, etc., 19 Bexley Rd.

**Sat 6/19,** 10-3, 1 Johnswood Rd. Lots of good things! Must see! Something for everyone!

**Sat 6/19.** 9am. Rain 6/20. 21 Andover RD (corner of Weld & Center).Household items, carriages, games, etc.

**Sat 6/19** 9-4pm. Sacred Heart Flea Market. Ladies hard to find half size clothing all in good condition plus many other items for sale. Ask for Gerry's Table at Sacred Heart School Hall 1035 Canterbury St, Roslindale.

## 630 Garage Sales Sherborn

**Moving Sale!** Fri 6/18, Sat 6/19 & Sun 6/20, 10am-5pm. 35 Woodland St(of Rte 27) Lots of good stuff.

## 634 Garage Sales Sudbury

**Sat 6/19,** 9-3pm. 62 Cedar Creek Rd. (Near Rte 117) Toys, household & more!

## 637 Garage Sales Walpole

**Yard Sale.** Sat 6/19. 9-3. 12 Squire Ct, E. Walpole (off Old Post Rd). Household items, toys, etc.

**2-Family Yard** Sale, Sat 6/19 & Sun 6/20, 10-4pm. 29 Pine St. (Parallel to Washington St.)

## 638 Garage Sales Waltham

**Moving, inside/outside,** Sat 6/19, 297 Lake St, 9-4, Antique china, collector dolls, jewelry, clothing, furniture, many items. Rain date 6/26.

**Moving: Must** sacrifice needlepoint, cross stitch, knitting books, supplies & kits. Sat, 6/19, 9-4:30, 55 Gregory St., off Lincoln St.

## 638 Garage Sales Waltham

**Moving: Sat,6/19,** 9-3,41 Columbus Ave. Furniture, kitchenware, linens,garden tools, xmas decorations

**Sat 6/19,** 10-3, 46 Claremont St. TV, humidifier, dryer, bike, toys, much more.

**Yard Sale,m** sat., 6/19, 10-3. 68 Lafayette St. Old bottles, humidifier, exerciser, books dishes, clothing, lots more

## 639 Garage Sales Watertown

**Sat. June** 19th, 9-2 p.m. No early birds! Collectables, glassware, furniture, jewelry, pottery, 50's, housewares. 9 Holly St., Watertown, off of Lexington St. near Belmont St.

## 640 Garage Sales Wayland

**Sat 6/19,** 9-4, antiques, furniture, toys, many household items. 5 Holbrook Rd (off Stonebridge)

## 641 Garage Sales Wellesley

**Big Sale,** 6/19, 10-3, 209 Cliff Rd (corner White Oaks) Antiques, furniture, 15 yrs. miscellaneous. Rain date, 6/20. No early birds

**Cottage St.** Garage sale of your dreams. Multi party. Some junque but many antiques, furniture, kitchen, hand woven baskets, children's clothing & toys. 9-2. 19 Cottage St, Sat 6/19.

**Multi Family** Garage Sale Extrodinaire, sat., 6/19, 8-1. 28 Croton St. You want it, We have it!

## 642 Garage Sales West Roxbury

**Clean Out** Sale, priced to sell, Sat., 6/19, 8-11 am, 24 Maple St., Electronics, (some vintage), gardening equipment, tires, books & more, rain/shine.

**Moving Sale!** Beds, chairs, bookcases, lamps & some kitchenware. All very good condition. 617-469-0678

**Multi family** yard Sale, Sat, 6/19, 9-3, 5 Willow Terrace, off Weld St. No Early birds.

**Ladies Clothes,** sizes 10-18, Sat., 6/19, 10-4 pm, 81 Dent St., books, toys, household items & much more, off LaGrange & Vermont

**Yard Sale,** Sat., 6/19,9-3. 37 Addington Rd. (off LaGrange). Furnitûre, toys & more. No earlybirds

## 644 Garage Sales Weston

**Sat. 6/19,** 9-3 pm. 65 Juniper Rd. Household items, painted ceramic kitchen tiles, furniture, child's books, toys, etc. Priced to sell. Rain or shine.

**Yard Sale-** Dishes, camera equipment, tables, tools, books etc. Sat June 19, 10-2pm. 7 Georgian Rd.

**Trees & Shrubs** ½ Price (or best offer). 215 South Ave., Sat. June 19th, 9:00-4:00 or by appointment. (617) 899-0209. Rhododendrons, Evergreens, Shade Trees, Dogwoods, Lilacs & Lilies.

## 645 Garage Sales Westwood

**14 Eldridge** Place: Annual yard sale. Sat. 6/19, 9-1. Rain date Sun. Books, records, collectibles, furniture.

**Indoor Estate** Sale, Sat., 6/19, 10-3. 1110 Highland Glen, Bldg 1, 1st floor. Our junk is your treasures. Earlybirds turned away.

**Moving Sale,** Saturday, 6/19, 10am, no earlybirds. 81 Cedar Lane.

**Moving Sale,** Sat, 6/19, 10-4, furniture, organ, kitchen set, dining set, chairs, etc. 43 Wentworth St. off Rte 1A, across St. Dennis Church.

## 646 Garage Sales Winchester

**11 Grassmere** Ave Sat 6/19 9-1. Wicker items, furniture, weight bench and more

**Moving Sale-Sat,** 6/19, 9-12, 29 Central St. Furniture, silver dishes, high chair, desk, & more. Rain date, Sun

**Moving Sale,** Sat, 6/19, 9-1 pm, 19 Cambridge St., furniture, household items, garden tools, much more.

**Multi family-** Sun. 6/20, 10 & 12 Ginn Rd, 10-2 p.m. Household goods, furniture, knick-knacks.

**Reformed Pack** Rat Yard Sale, Sat., 6/19 & Sun., 6/20, 9-3. 277 Washington St. Hundreds of items

**Sat., 6/19,** 8:30-1:30 pm, rain date 6/20, 7 Tremont St., across from transfer station, childrens clothes, baby items, household items.

**Sat., 6/19,** 9-3. 61 Thornberry Rd. Dresser/mirror, curtains, exercise equipment, (rower, weights & bench), household misc., kid stuff, hand lawnmower, traveling sprinkler, gift baskets, new face & hand makeup.

**Multi Family-** Sat 6/19, 8:30-12, 8 Stratford Rd, Furniture, jewelry, household items.

**14 Dix** St., June 19th, Sat., 10-3, no early birds, something for everyone.

**2-Family. Sat** 6/19 & Sun 6/20, 9-1. Kids & adults clothes, books & other items. Bike. 256 Cross St.

**3 Family** Yard sale, 6/19, 8:30 am, rain date 6/20, big selection, 428 Washington St., back yard, tires, more.

**63 Thornberry** Rd. Sat. 6/19, 9:00-2:00. Multi family sale: custom drapes, medical supplies, exercise equipment, Image Writer, household items & much more.

**9th annual** multi family yard sale. Quality merchandise, Sat. June 19th, 9-12 p.m. 99 Lawson Rd. Don't miss it!

## 648 Garage Sales Other Towns

**South Brookline,** Annual Multi-Family yard sale, Sat., 6/19, 9-4 p.m., household items, toys, jewelry, much more, 618 Newton St..

**Porch/Yard, Sale,** Sat., 6/19, 9-3. 20 Shears St., Wrentham, (off 140N). Rain or shine. Housewares, furniture, office desk. etc.

## MERCHANDISE

660 Antiques
661 Appliances
662 Auctions & Estate Sales
663 Bicycles
664 Books
665 Building Materials
666 Cameras & Supplies
667 Carpets
668 Clothing
670 Coins & Stamps
671 Computers
672 Consignment Goods
673 Fairs, Flee Markets & Rummage Sales
674 Farm Stand Goods
675 Feed, Seed, & Plants
676 Furniture
677 Guns
678 Horses, Livestock & Poultry
680 Jewelry
681 Machinery & Tools
682 Medical Supplies
683 Miscellaneous

## 660 Antiques

**Old Oriental $ RUGS $**
TOP $ PAID, any size or condition. FREE house calls.
WILL BEAT ANY OFFER, CASH
Call Suzanne 617-235-1412

**Print Boxes,** 13 available, good condition, $30 each. 617-762-3170.

**SMACAROONEY'S**
**$10.00 1 WEEK**
• Items for sale $500 & UP!
• 3 Lines for $10.00
• $1.00 each additional line
• Ads run in all Harte-Hanks Newspapers (21 publications)
• 1 item per ad, price and phone number must be included
• Ads must be prepaid
• No Abbreviations
**TO PLACE YOUR AD:**
**508-879-7355**
**617-487-7355**

## 661 Appliances

**Air conditioner,** 10000 BTU, like new, used 1 season, $295, 617-848-4485

**Air Conditioner,** GE Hotpoint 11,000 BTU's, like new, $325, 508-898-3409

**All Appliance** Etc. reconditioned home appliances, will deliver, 650 Waverly St. Framingham 508-820-0844.

**Amana Refrigerator** excellent condition, delivered. $200. 508-229-2060

**Dryer, Gas,** Kenmore, good condition, $50, 508-820-1580.

**Extra large** Whirlpool washer & dryer, perfect condition, delivered $300. 229-2060

**Extra large** Whirlpool washer & dryer, perfect condition, delivered $300. 229-2060

**Free 5'x4'x3',** Sears Coldspot freezer chest. Like new. 235-7917.

**Frigidaire Elec** washer/dryer combo, white, 110 V, excellent condition, 24Wx24x65, $375. Roslindale (617) 323-7230, leave message.

**Refrigerator, Amana,** 20 cu. ft., Almond, ice maker, side door, $275, 617-848-4485.

**Small upright** Sears freezer, needs some repair. $50. 617-893-2954

**Stove, electric,** GE, self cleaning, Gold, perfect working condition, $250, 617-729-0691.

**Washer-Dryer, large** capacity, excellent condition. Will deliver. $250, 508-875-1740.

**Washer-Electric Dryer,** Maytag, coin operated. Excellent condition. $500. 617-647-7806

**Washer & Dryer.** $150/ea. Guaranteed. Delivery & installation can be arranged. Call 617-647-7806

## 663 Bicycles

**Bicycle, Ross,** 12 speed, $50 best. Evenings, 617-235-8149.

**Raleigh Technium** racing bike. Excellent condition. $175. 508-788-0473.

**Bike- Men's** 10 speed with manual, good condition. $125 best. 617-891-7988.

## 666 Cameras & Supplies

**Camera, Fisher** Price, Kodak, call early am or late pm. $17, 508-757-8744

## 668 Clothing

**Ladies & girls** clothing. Jackets, sweaters, etc. $.50-$3.00. 648-8199.

**Men's Medium** Bart Simpson Jean Jacket, Brand New. $10, 508-898-2431.

**Wedding dress,** never been worn. Ivory,lace sheet style, size 8. 617-721-0712.

## 671 Computers

**Style Writer** II printer for the Macintosh, brand new, in box, never been used. $325 best. Mark 508-481-8619

## 674 Farm Stand Goods

**Flower cart** plant stand, three shelves, $15. (617) 762-6349.

## 676 Furniture

**Bassinet, Antique,** white wicker, great condition, $50, 508-366-7081.

## 673 Fairs, Flea Markets & Rummage Sales

WOW NOW OPEN SATURDAYS TAILGATE AUCTIONS SUNDAYS
Shop & Drop GIGANTIC FLEA MARKET & FARMERS MARKET
Antiques & Collectibles
SAT. & SUN.S 6AM-5PM
FIRST 25 NEW ★ DEALERS FREE ★
1,000 spaces available
★ Clowns ★ Prizes ★
Spaces start at only $10
Admission: $.50; Seniors: $.25
Kids: FREE
In Shrewsbury at Edgemere Drive-in Theatre, Route 20 Exit 11 Mass. Turnpike - follow signs
CALL 1-800-564-5222
OUTSIDE 508/617
(508) 831-3696
AUCTIONS SUNDAYS AT 1:30

## 676 Furniture

**Bedroom Set-** Triple dresser, chest, 2 nightstands, queen size head board. $400. 508-481-2662

**Bed-Full size,** solid oak frame, foot & head board, contemporary design, rarely used, excellent condition, $325, 617-527-2971

**Bookcase, Rosewood,** 77x60, good condition, $50 617-729-0691.

**Brass Bed** queen size with Orthopedic mattress set, new in box, Cost $1000, sell for $300. 617-933-4392

**Buffet table,** 48"long. Excellent condition. $50. 508-668-6104.

**Bureau, maple,** with mirror, end table, bookcase & desk, $500, 508-543-0105.

**Childcraft Crib** n' Bed, white & oak, converts to youth bed, excellent condition. $400 cash. 617-325-6530

**Clayton Marcus** floral couch & chair. Excellent condition. Deb 508-467-9589. 8:30-5.

**Crib, white** with fitted pads, sheets, dust ruffle, blankets. All for $85. 617-244-6275

**Daybed. White** iron and brass. 2 orthopedic mattresses with pop-up trundell. Brand new. Cost $800. Sell $325. 617-932-2556.

**Ding room** set. Table, hutch, 4 chairs. Good condition. Asking $1,000. (617) 891-3938, after 12 noon.

**Dining room,** Pecan, 64" table, 2 leaves, 6 chairs, china cabinet, 50 " wide, glass doors, lighted, serving cart, 42" wide, glass top, like new, $900. 617-729-0691.

**Dining room** set, Broyhill, 9 piece, 3 leaves, 6 chairs, hutch, china closet. $700/best. 508-533-8994

**Estate: Mahog.** twin canopy bed set, tables; pecan campaign dresser, desks. 30 Emerson St. Sat 6/19, 9-4.

**Futton, queen** size, solid wood. Light oak. $50/best. Call 508-655-3622.

**Hard Rock** maple Curio. 3 Shelves. Can be mounted. $5. 648-8199.

**Headboard- Queen** size, Cherry wood, Queen Anne, 4 poster, Like new. $375 617-326-8324

**Large, oak** color, wood wardrobe, wheels, $25. Unusual old desk, good shape, walnut, best offer. Large 100 yr old trunk, best offer. 617-323-2479

**Loveseat, gold,** leather, 2 matching chairs, dark wood trim, $700, 508-543-0105

**Matching red** velvet chairs with caned sides, $200 for both, 617-891-6330

**Moving. Beautiful** camel leather sofa & 2 chairs, great condition, extremely comfortable. $1600. 617-329-9814

**Moving Sale.** 1940s "cherry" dining room set - 6 chairs, table, side board, china closet in excellent condition, $1,500; maple bedroom set - 2 twin beds, night stand $300; other misc. furniture including roll-away beds, dinette set, living room furniture, washers, dryer, refrigerator, Schwinn bike. For info call: days 573-2302, or evenings 979-0626.

**Moving** - Entire Household. New, high end furniture. Must see! Everything Must Go! 617-484-4972.

**Occasional Tables,** 2 matching. $50. 508-879-0818

**Queen size** sleep sofa & chair, good condition. $225. 508-966-1215 after 2pm.

**Queen Sofa** Sleeper, blue, good condition. $85. 508-879-0818

**Chair, Reclining,** green leatherette, good condition, $10. 617-235-2671.

**Sleeper sofa,** full size. Excellent condition. $300 best. 274-8121 leave message.

**Sleep Sofa,** very good condition. $200/best offer. 508-655-2036

**Sleep Sofa,** Scandinavian design, good condition, $125, 617-255-7987

**Table, oak** & Glass, 4 chairs, $250/best. extra chair $25 617-444-7783

**Youth's Bedroom** Set, captain's bed & pine desk, $125. 508-879-0818

**18th Century** replica roll top desk, new, 53 x 30, solid oak, no plastics, color Minwax provincial, 9 drawers in base, 5 drawers, 10 letter & paper compartments in roll top. Choice of drawer pulls installed. $1495, call 508-473-0997 or 473-7701.

## 681 Machinery & Tools

**Echo Chainsaw.** Best model made. Used twice. Warranty. $350. 508-429-1313.

**Gas lawn** mower. Just tuned, blade sharpened. Starts 1st pull. $35. 617-698-3461.

**Lawnmower** - Lawnboy. $90. 617-729-7927.

**Troybilt Roto-tiller/composter,** The horse. 8HP plus garden attachments. Well maintained. $1050. 508-359-6643.

## 682 Medical Supplies

**Wheelchair- Like** new portable with transfer arms. $200. best. 617-891-7988.

**Hospital Bed,** electric, complete. $350. 617-327-6548.

## 683 Miscellaneous

**BAHAMA CRUISE**
5 days/4 nights, underbooked! Must sell! $279/couple. Limited tickets. 407-767-8100 x406 Mon-Sat, 9am-9pm.

**Brand New** Tappan Microwave, 8 cu ft, 1000 watts, 10 power level with memory & popcorn $110. 617-484-5282

**Carpets.** I have access to several thousand yards stain master carpet. You can carpet your living room & hall for $295. Price includes carpet & 1/2 in. pad based on 30 sq. yds. Installation available. Also have rolls of commercial & berber carpets. John 508-879-8621, 617-354-8891.

**Chandelier, modern** crystal & chrome, tapering spiral, 54" long 20" wide. $500. 508-624-0214

**Child's twin** size football bedspread, pillowsham & drapes. $25. 641-3444.

**Drapes. 120x84,** lined, beige & brown. Rod & hardware included. $50. 473-3735.

**Electric Typewriter.** Alpha Royal 610. Excellent condition. $170. 508-788-0473.

**John Deere** 68 riding mower with rear bagger. Excellent condition. $700. 508-562-5338.

**Kubota 4** wheel garden tractor with 39" mower, model T1400H. Excellent condition. $2250. 508-653-7000.

**Moving! Many** household items. $.50-$3. 648-8199.

**Office Furniture** - desks, chairs, files, tables, bookcase. $350. 508-278-5762.

**Pizza Wagon,** 1982, Wells Fargo, Make's Lots of Money, lost interest, must move, $2000, 508-626-8186.

**Post hole** digger and long handle shovel. Never used. $29/pair. 617-646-9714.

**Power wallpaper** steamer, Wagner, like new, $30. 508-653-4559.

**Redwood yard** furniture, excellent quality, new cushions 2 loveseats, 2 chairs, 1 lounge, 1 coffee table, 2 end tables. $365. 508-358-2197

**SNES with** 8 games. Game Genie, Mario Paint, hint books $450 508-667-6726

**Swing Set,** wooden, very good condition, $150. 508-358-5034.

**VCR Carry** Bag Full Size Ballistic Nylon, Padded Foam, Black $20, 650-4630.

**Wayside Racquet** & Swim Club membership, transferable. $250, 508-624-0214

**Wayside tennis** membership for sale. $250. 508-877-5277

**4** round trip tickets anywhere in USA. Good til 8/20/93. $350 each, 508-620-7502

## 684 Musical Instruments

**Mahogany Piano,** Upright 3 years, excellent condition. $1500/best. 508-624-9517

**Piano-Hobart M.** Cable Spinet, excellent condition, $700/best, 617-547-1561

**Wurlitzer organ,** bench & book, two keyboard, excellent condition, beautiful fruit wood, $1500 or best offer. 617-327-7216

**Yamaha U3** Upright Piano glossy black, perfect inside & out. 20 yrs. old. Like new. $3500. 508-655-1228

## 686 Oriental Rugs

**Imported Oriental** Rug Sales. 8x10 Heriz, $2000. 9x12 Bijar $1000. 10x13.6 Bakhtiari $5000. 8x10 Indo Heriz $700. Runners & pillows of all sizes. Expert cleaning & restoration work. We exchange rugs. Call 617-862-3031

**Oriental Rugs** wanted, cash paid for old or used Oriental rugs. Call P. Nalbandian Oriental Rugs: (508) 663-8810.

## 687 Pets & Supplies

**AKC Champion** bloodline, home raised German Shepards. OFA certified parents. Excellent temperaments! $600. 617-891-0070.

**Cockatiel, gray,** hand fed, baby, weaned and ready to go, $55, 508-376-5658.

**COCKATOO** - Hand fed, Baby Umbrella Cockatoo. Extremely tame & affectionate, needs loving & attentive owner. Decorative mobile cast iron cage with supplies included. $1500 or best offer. 508-485-6210 eves., 508-881-8554 days.

**Desperately needs** home long haired black cat. Spayed, shots, 646-6608.

**English Springer** Spaniel, 1 male puppy, AKC, brown & white, excellent temperament. $300. Northbridge. 508-234-7064.

**Father Day** Love Birds. Healthy. Sale with 18"x 4' brass cage. $200 cash. 617-762-2672

**Free Female** cat, white with black spots. House trained indoor cat. 617-461-1172

**Kittens. Free** to good home. Call 617-893-4319.

**Large Doghouse,** 3½ X 5 ft, purchased from Walpole Woodworkers, original $465. Asking $250. Call eves 508-668-5466

**Lilac point** Siamese cat, male, neutered & declawed. Wants to be only pet in home. Loyal & loving. $50. Needs a good home. (508) 877-6557, (617) 642-8759.

**Male Rottweiler,** 8 mths, great disposition, no papers. $300/best. 617-937-8161.

**Parrots, 2** baby African congo greys, 11 wks old, hand fed with TLC, 508-791-0380.

**Pure bred** lab retrievers. 3 black F left. Shots given. Parents on site. $200. 508-562-1655, after 6pm.

## 687 Pets & Supplies

**Siamese kittens.** Seal, Lylac, and Bluepoint. CFA registered. Lively & loving. With shots, vet checked. From $150. 508-473-1412.

## 690 Portable Buildings

**FREE!! 2** aluminum sheds. approximate size; 10x6 & 10x8. 617-329-2836.

**Log Cabin-** red cedar, thermal pain windows, front/rear decks, carpeted, 112 sq. ft. Ideal for pool side, hunting, fishing. Delivered complete. $7500. Call 508-655-5495

## 693 Sewing Machines

**Kenmore 28** stitch, electric. Used once. $250. Regular $650. Cheryl, 508-788-0473.

**Only $451!** Zig-Zag, stretch and more. Call 872-2866.

**Singer Sewing** Machine, 3 drawer mahogany cabinet with storage bench. $100/best. 508-533-4993.

## 694 Sporting Goods

**Bicycle, Royce** Union, 12 speed, excellent condition, Must sell, $50 508-481-3518

**Golf Clubs,** 90 sets of ladies & men's left & right handles, with or without bags, in good condition. $65-$200. 617-828-2166.

**Golf Clubs-** used, irons, $5-$15 each. Woods, $10-$25 each. 617-643-1367

**Punching bag,** canvas, Everlast, 40lb., like new $30, Josh, 508-481-3518.

**Tennis (Prince)** Ball Machine-150 ball capacity, practice lobs & base line shots on your court. Come see it! 617-891-6665

**Volt exercise** bike, excellent condition. Cost $90, $45 or best offer. 508-879-8736

## 695 TV, Stereo & Video

**CD Player-** Pioneer 6 disc multi-play. Excellent condition. $100/best. 646-6894.

**Color TV,** portable, 19 in. Excellent condition. $100. 617-893-8105.

**Lafayette Criterion** 50A speakers. Huge, walnut, 8in. $40. 508-650-4630.

**25" color** console TV, working condition. $75/best. 481-3291, 485-2299.

## 696 Wanted To Buy

**ABBEY RD. ANTIQUES**
I Pay Top $$ For All Old Items In Any Condition!! Costume Jewelry, Oriental Rugs, Paintings, Toys, Dolls, China, Clocks, Furniture, etc. (1 Item Or House Full) Also Conducting Estate/Yard Sales. Call Dorothy 617-275-7793.

**ABLE TO BUY HOUSE CONTENTS**
For Cash. Estates, Attics, Cellars, Garages, etc. Call Chuck evenings after 7 p.m. 617-648-2097.

**All That Is Old**
Antique furniture, rugs, clocks, toys, quilts, dolls or wicker
Call Jim: days, 729-3636
Or evenings, 729-8363
Or Leo: 665-7062
after 6 p.m.

**ALWAYS BUYING**
Antiques, used furniture, dining room sets, bedroom sets, bookcases, desks, wicker furniture, china, glass, pottery, paintings, old frames, quilts, linens, clocks, jewelry, trunks, old dolls and toys, china and dinner sets. Top Dollar Paid. One item or a housefull
Mrs. Benson
861-0550

**Antiques Bought & Sold**
ANTIQUES BY OLDE MYSTIC
367 Trapelo Road, Belmont
489-4147/396-6266

**Books Wanted**
Highest prices paid for your fine books, prints, maps, autographs, etc. Free appraisals at our shop or your home. Call Payson Hall Book Guild(A Consortium of 20 book dealers), 80 Trapelo Rd. Belmont 02178. 484-2020

**HAND TOOLS WANTED**
Wood or steel planes, chisels, clamps, tool chests. old hand tools, all trades (machinist, watchmaker, etc.). Shop lots. Also Antiquarian books & paintings, antiques in estate lots. 1-617-558-3839.

**MARIA'S ANTIQUES**
Buys Anything Old
Monday-Saturday 10-5
Closed Wednesday
748 Main St., Winchester
Store 729-8661
Home 729-4419

**THE WAY WE WERE**
If you are moving need the space & money we have the cash! We buy most anything. Furniture, jewelry, china, linen, one piece or entire estate. Call Anytime.
617-648-7016

**WE BUY:**
• Compact Discs
• Cassettes
• Albums
Will travel for large quantities
NUGGETS RECORD STORE
617-536-0679

**WE BUY China & Dinner Sets**
Also odd serving pieces and parts of sets. Antique-Used-Almost New. Lenox, Minton, Noritake, Johnson Brothers, Aynsley, Rosenthal, Royal Dalton, Shelley, Wedgewood and many others. Call Anytime:
Mrs. Benson
861-0550

## RENTALS

700 Apartments Furnished

702-755 Apartments Unfurnished

702 Acton
703 Arlington
704 Ashland
705 Bellingham
706 Belmont
707 Berlin
708 Bolton
709 Boxboro
710 Clinton
711 Concord
712 Dedham
713 Dover
714 Framingham
715 Franklin
716 Grafton
717 Holliston
718 Hopedale

### 700 Apartments Furnished

**Quincy, Luxury** efficiency 1 & 2 bedroom. No fee. Near Expressway. $600 & up. 617-479-4110.

**Waltham. Luxury** efficiency. 1 & 2 bedroom. heat & hot water, parking, equipped A-Z. No fee. Near 128. $650up. 617-894-3150.

### 703 Apartments Arlington

**Arlington, Belmont,** Medford, Cambridge, great selection of 3, 4 & 5 room apartments, good condition, $525 and up, also with view of pond. Also, gorgeous Duplex, 4 bedrooms, Jacuzzi, yard, parking. Cambridge R.E. 617-876-6855, home 617-643-8845.

**Arlington** Modern 1 bedroom, disposals, $650 heated; Large 1 bedroom, hardwood floors, balcony, $725 heated; Modern, 2 bedroom, appliances, hardwood floors, balcony, air, $925 heated
**Belmont** Large 2 bedroom, near bus, freshly painted, hardwood floors, $800;
**Cambridge**Near Harvard, large 2 bedrooms, appliances, $900 heated, 3 available;
**Watertown** Cozy 2 bedroom, hardwood floors, parking, $600; Nice 5 room, 1½ bedrooms, $675; Large 3 bedroom, hardwood floors, near square, $960; Nice 3 bedroom duplex, hardwood floors, yard, $900; Spacious, 2 bedrooms, hardwood floors, $800-$850;
**For Results List With Us! Metro Properties 484-8115**

**Arlington Heights** - 2 bedroom, heat & hot water, Section 8 ok, no pets, $750/mo. 617-641-4110

**Arlington** & Vicinity- Studio, 1, 2, 3 & 4 bedrooms. From $525. Call Ed 641-3200, ReMax Peak Performance.

**Arlington East,** Sunny 2 bedroom new kitchen & bath, hardwood floors, formal living & dining rooms, in-unit laundry hookup, 3 season porch, parking, near transportation. Available 8/1. $950 plus utilities. 643-5358

**Arl. E.** - Mass Ave. 6 sunny rooms, 2nd floor, hardwood floors, large kitchen, modern bath. $900. 944-8729.

### 703 Apartments Arlington

**Arlington** Cozy, 1 bedroom, in house, near Alewife, $575; Modern, 2 bedroom, appliances, hardwood floors, balcony, air, pool, $925 heated;
**Belmont** 5 room, 2 bedroom, hardwood floors, parking, $750; Beautiful, 3 bedroom, fireplace, hardwood, modern kitchen & bath, 8/1, $1100;
**Cambridge**Near Harvard, large 2 bedrooms, appliances, $900 heated, 3 available;
**Newton**Spacious 1-2 bedrooms, Victorian, hardwood high ceilings, $775 & $875;
**Watertown** Cozy 2 bedroom, hardwood floors, parking, $600; Nice 5 room, 1½ bedrooms, $675; Large 3 bedroom, hardwood floors, near square, $960; Nice 3 bedroom duplex, hardwood floors, yard, $900; Spacious, 2 bedrooms, hardwood floors, $800-$850;
**For Results List With Us! Metro Properties 484-8115**

**Arl/Win, 2-5** bedrooms, convenient location. Near T. Some parking avail. Competitive rent. 259-9244.

**Available 8/1,** 5 rooms, 2 bedrooms, fridge, disposal, washer/dryer, unheated, parking 2 cars. $850/mo. 617-643-5817

**Charming 2** bedroom, fireplace, hardwood floor, porch dishwasher/disposal, garage near T. $925/mo. 648-4286

**Choice 1** bedroom on Mass Ave. Modern, sunny, heat & hot water included. Quiet building with parking. No fees. No pets. Call 617-643-5825.

**½ duplex.** Available 7/1/93, $775 mo. includes parking 2 cars, heat, hot water, 2 bedrooms, eat-in kitchen, living room, bath, plus basement. 643-3387, 8-4:30 p.m.

**East. 1st** floor, 5 room spacious apartment, hard wood floors, with hookups. Min to T. jogging & bicycle path. 2 car parking, no pets. no fee. $775. 7/1. 643-9108

**6 room,** 1 bath $950. 8 room 2 bath on 2 levels $1250. In 2 family house on Mass Ave near T. no fee. 643-1559

**Heights.** 3 rooms, 2nd floor, on quiet street, near Mass Ave, parking. $730/mo including utilities. Available 7/1 603-465-2390 Eves.

**Huge 6** room, 3 bedroom, 1 1/2 bath, 2 car parking, no utilities, $800, available August 1st. 861-6639.

**Jason St.** Small quiet building, close to center, newly renovated 1 bedroom includes heat, hot water and parking. No pets. No fees. 648-6666.

**Large 8** room apartment, modern kitchen & 2 baths, near T, 2 car parking. No pets. $1000/mo. Call after 5pm, 617-641-2101

**Lexington-5 rooms,** 2nd floor, convenient to everything. Hot water, dishwasher, disposal, washer, dryer, two car parking, no pets, $775. Available 8/1, 617-648-8543, 648-8543

**Modern studio,** on MBTA, large closets, pool, air, parking, heated. $550. Leave message 539-1687.

**Modern 1,** 2, & 3 bedroom apartments, $550-$850. Others. Dupont R.E. 617-648-6630

**Modern 1** bedroom, kitchen, living room, & bath. $500/mo. No utilities, 617-646-2600

**Modern 1** bedroom, carpet, air, parking, laundry. $650 heated. No fee. No pets. Available 7/1. 646-9896 648-2124

### 703 Apartments Arlington

**Modern 1** bedroom, carpet, air, parking, laundry. Walk to Mass Ave. $640 heated. No fee. No pets. 648-2124.

**Newly renovated** 2 bedroom, on T, hardwood floors, parking, front and back porches. $850. 643-3263.

**Heights. Nice** 2 bedroom, 6 room with sun room. All natural woodwork. Available 6/1. $885 + . 617-643-7637.

**NO FEE ARLINGTON**
Heated 1 bedroom
Brick Apartment Building
Laundry, Parking from $675
3 Bedrooms, 2 bath
$950 + utilities
**Brattle Realty Trust 643-9765**

**Quiet, charming** 3 room, 3rd floor, park 1 car, on T, available 7/15, $550/mo. Call 617-641-0364

**Small 2** bedroom Duplex, very convenient location. parking. No pets. $690 plus utilities. 617-648-0028

**Spacious 2** bedroom, 2 bath on Mass Ave. Parking, balcony, heated. $1000. No fee. No pets. 646-5252

**Spy Pond,** studio with eat in kitchen, access to ponds, adjacent bike path. Fully applianced kitchen, parking, heat, hot water included. $525. 617-641-1159

**Sunny, charming,** 5½ rooms near T, updated, natural wood, porches, low cost heat, $840. 508-531-3846

**Sunny, 2** bedroom, available 7/1, heat & hot water, hard wood floors, parking, no pets, $725. 617-646-3672

**Sunny 2** bedroom, modern kitchen & bath, hardwood floors, large yard, near center, $800 plus. 648-4619

**The Apartment Finders**

**Medford** Charming 1 bedroom in 2 family, hardwood floors, sunroom, garage. $600.
**Medford West.** Elegant 3 bedroom Philly. Natural wood, fireplace, new oak kitchen, character. $1000.
**Arlington** 2 bedroom, 2 bath, sun filled duplex. Gorgeous kitchen. $850.
**Arlington.** Luxury 1 bedroom, watermill, washer/dryer, air, gym, covered parking. $900.
**Lexington.** Sunny 2 bedroom duplex, gleaming wood floors, pool, $1250.

**Bessette Realty 643-5433 Tenants Pay Only 1/2 Month Fee. Listings Welcome**

**2 bedroom,** 5 rooms, 2nd floor, nice 2 family, porch, fireplace, parking. Available 8/1, on bus line. $795 plus. 861-0925.

**2 bedroom,** modern kitchen & bath, dishwasher, washer/dryer, 2 car parking, $900 includes electricity & hot water. 7/1. 617-641-2445

**2 bedroom,** eat-in kitchen, dining/TV room & living room, parking 2 cars. $775 no utilities. 648-6587

**2 bedroom** apartment, hardwood floors, modern bath, parking, refrigerator, near T. $875/mo. 617-721-2465.

**3 large** sunny rooms, near center, modern kitchen & bath. $775 with utilities. Avail 7/1 or 7/15. 648-4619

**5 Rooms,** 2nd floor, off Mass Ave. Dishwasher, refrigerator, 2 car parking. Call 617-643-2708

**Homes For Sale**

### 703 Apartments Arlington

**2 small** room efficiency, heat & hot water, laundry, parking. $500. 617-641-0686

**5 room** apartment, modern kitchen & bath, hardwood floors, parking, no pets. $850. 617-862-5330.

### 706 Apartments Belmont

**Belmont-Arlington: Lovely,** modern, 5 room apartments, 2 bedrooms, top location, handy to everything. $750 & up. No pets. Agent, 617-648-5669.

**Charming, 5** room, 2 bedroom, on quiet street, near bus line, $800 plus parking. 923-1075

**Payson Park,** quiet clean 5½ rooms, 2 bedroom, new bath screened porches, garage. Owner 484-9258 eves.

**2nd floor,** 2 bedrooms, fridge, new bath, nice kitchen, living & dining rooms, parking, near T. 617-484-5280.

**2 Bedroom,** hardwood floors, fireplace, modern bath, parking. Near T. $925 plus utilities. Available 7/1. 617-484-4103

**2 bedroom,** 2nd floor, hardwood floors, 1 car parking. $775 heat & hot water included. 489-0778, after 5.

**Bel. Cambridge** line, 3 bedroom, near T. Fridge, off st. parking, 2nd floor. $950/mo. Owner. 617-484-9341

**4 rooms,** spacious kitchen, deck, fenced in yard. parking, near transportation, no pets. 617-489-1225

**5 rooms,** 2 bedroom, first floor, walk to T, near Waverly Square, no pets. $750 plus utilities. 617-484-1857 or 696-0455 after 5:30 p.m.

**6 rooms,** refrigerator, washer/dryer hookup, hardwood floors, fireplace, no pets. Available 8/1/93. $1000+. 617-489-1198

**6 room,** master bedroom 24x40', sunny, maple floors, gumwood, new cherry kitchen & bath, pantry, dishwasher, washer dryer hookup, 12x20 deck, organic garden, Harvard Sq, T, parking, 8/1, $975. 508-443-7293.

### 745 Apartments Watertown

**Private, sunny** 3 bedroom plus sky-lit study. 1½ baths, hardwood floors, 2nd & 3rd floor in graceful duplex, off street parking, near T. Available 7/1. $900 plus. Call Owner 617-923-0409

**Six rooms,** 1½ baths, dishwasher, disposal, fireplace. $1000 mo. 641-3200 Re/Max Peak Performance.

**Spacious 3** bedroom, near T, hardwood floors. No pets. No utilities. No fee. $950. 484-0767, 646-5252.

**Studio basement.** 250 sq. ft. near square T & Pike. Furniture optional. Parking. No smokers. $425. 926-8048

**Homes For Sale**

### 745 Apartments Watertown

**2 bedroom.** wall/wall, air, laundry facilities, near T, well kept. $700 heat/hot water included. 617-491-2897

**2 bedroom** 6 rooms 1st floor hardwood floors, garage, sunny, T, residential location. $800 heated. 484-1925

**3 bedroom** in 3 family house, 2nd floor, off street parking. $850 no utilities. 617-861-9435, ask for John.

**5 rooms,** 1st floor, near transportation, nice porch, gas heat. Available now. 617-926-1467.

### 752 Apartments Winchester

**Center. Modern** 1 bedroom, new kitchen hardwood floors, walk to train. Available 7/1. $610 heated. No fee. No pets. 648-2124

**Charming 2½** bedroom apartment on quiet street, near park, nice backyard $850 plus utilities. 721-0642.

**Duplex, 3** bedroom, newly renovated/landscaped, with parking. 8/1. $950 + utilities. 617-729-3999.

**Executive area,** 4 room suite, fireplace, utilities included. No pets. Close to center. $950. 617-729-8347

**Large 3** bedroom apartment. Ideal for 2-3 roommates, near transportation, nice location. Available July 1. $990 no utilities. 617-729-8934.

**Parkview Studio,** 7/1. Modern, view, pool, air, $600, includes all. 617-935-7076 or 648-0655

**Winchester. Large** 1 bedroom, eat in kitchen, washer/dryer hookups, parking, no pets. $750 plus. 617-729-5432, 617-729-0463

**3 bedroom,** hardwood floor, porch, yard, parking, quiet street, close to school, town train. $1150. 617-721-4931

**7 rooms,** 2 family, yard, garage, $1000, Realty World-Winchester Properties, 617-721-2311

**7 Sheridan** Circle. 3 or 4 bedroom, 2 bath, 2½ floor duplex house, stove, refrigerator, nice yard, parking, $1150. 617-721-0066

### 753 Apartments Woburn

**Luxury 1 & 2** bedrooms $675-$795 heated, newly remodeled, pool, balcony, T, no pets. 128 exit 33A Win Pheasant Ridge 935-1232.

### 755 Apartments Other Towns

**Cambridge- 1** bedroom garden apartment with parking, heat/hot water, great location, near T, city Hall, Harvard, MIT. $875/mo. Avail 7/1 Lease. Owner 646-8211

**Medford/Winchester. Modern** 2 bedroom, sun porch, garage, near T/trains. $800/unheated. 395-0174.

**Homes For Sale**

### 757 Commercial Space

**Arlington, 1100** sq ft, corner unit, in medical professional office building at 22 Mill St. Close to Symmes, as well as Mt Auburn. 617-720-0033.

**Stores available,** 171 173 Belmont St, Belmont, on T, good traffic . parking. 617-484-5280

**Store for** rent on Trapelo Rd in Belmont. For information call Available now. 617-643-3686.

### 758 Condos & Townhomes for Rent

**Franklin** - condo 2 bedroom includes heat/hot water. $625 month. Available now. Owner 617-828-6290.

**Hopkinton 2** bedroom, 1½ bath 3 levels of living space. 4 min. from 495. No pets. $895/mo. 508-529-4603

### 762 Homes for Rent Arlington

**Arlington. Sept.** occupancy. Steps to Mass. Ave. Renovated & spacious 8 plus room Victorian. 4 bedrooms, 1-1/2 baths, 4-car parking. $1400. LDH Realty, 643-2828.

**Arlington Lexington** vicinity, executive homes to $1800. Alyce C. Monahan, Broker, 862-0278. Listings Welcome.

**Heights, summer** rental only. 3 bedroom, 2 bath, near T, quiet large yard, $1250. No fee. 237-0303.

### 788 Homes for Rent Natick

**West- 9** rooms, 4 bedrooms 2½ baths, colonial, corner lot, garage $2195. Fortini & Wilcox, 508-653-8497

### 755 Apartments Other Towns

**WATERTOWN**
Cozy 1 bedroom w/alcoves, excellent storage, quiet st., 1 car parking, no pets, walk to T. $600
Sunny 2 bedroom, fully appliianced, hardwood floors. $850
**BELMONT**
Fully furnished, 2+ bedrooms, Payson Park $1100. Aug 1st
Deleaded 3+ bedroom, 2nd floor, fenced yard, Harvard Lawn, $1500. Aug 1st.
Many others — 1/2 mo. fee
**Natoli Real Estate**
484-3600
451 Common Street BELMONT

**Homes For Sale**

### 811 Homes for Rent Winchester

**Winchester: West** side. Available 6/1-12/1. 2 bedroom Colonial, hardwood floors, large modern kitchen, Quiet neighborhood. $1200 plus. 617-729-8248.

### 814 Homes for Rent Other Towns

**Medford: ½** Duplex, available now, 2 + bedrooms, modern kitchen & bath, garage, deck, walk to T, $975. No pets, no utilities. Non smoker. 617-438-8869

**Nashua, NH.** (25 min. from Rt 128) save $1800 per yr; apartments average $150 less than Mass; several from $350-$400. 603-883-7398.

### 816 Office & Desk Space

Arlington- 1 Call!! Many Offices!! Great Locations!! Best Prices!! No Fee!! 729-6330.

**Arlington Center.** 94 Pleasant. Sunny, renovated Victorian offices, air conditioning, parking. $350-$450 utilities included. Owner 666-0800.

**Arlington Mass** Ave high visibility, on T, colonial 1st floor 7 rooms, parking 10 cars. Will subdivide. 729-6330

**Belmont, Cushing** Square Medical building, 1 or 2 rooms, 617-484-3688.

**Belmont office,** 2 rooms, all utilities, ample parking. $400/mo. 617-489-3600 days, 484-2242 eves.

**Cambridge. Large** corner office, view of reservoir, many other amenities. $400/month. 617-868-3242

### 817 Rental Sharing

**Arlington/Medford.** 30+, 3 bed, 2 bath, air, fireplace, Ranch, near lake. No pets/smoke. $325 + 488-3594.

### 755 Apartments Other Towns

**FOR RENT**
**BELMONT:**
- Way. Sq., 2 bdrm. duplex. $800.00
- Camb. Ln., 2 bdrm. Mod. K&B, 1-car. $870.00
- Sunny 6 rm. Victorian, hdwd. flrs., white walls, Nr. Camb. $950.00
- Pristine 6 rm., frplc., gar., Mod. K&B, Refin. flrs. $1,100.00

**WALTHAM:**
- 1 bdrm., in hse. Top Flr. $650.00 inc.
- Single-fam. 6 rm. Ranch, frplc., sp. yard, fully appliianced. $1,200.00

**LAWNDALE REALTY** 484-0331

**Homes For Sale**

### 817 Rental Sharing

**AAA Roommate** Exchange 8 yrs. professional roommate referral services. Under new ownership. Call about introductory special. Qualified, potential roommates available now! 508-877-4588.

**Arlington share** 2 bedroom, 1 bath, washer+, near T, swimming, sailing, 9/1/93. $350 + . Andrea 641-0683

**Arlington East** - 2 males seek 1 professional male/female, 20's -30's to share 2 floors of 2 family, washer/dryer, quiet area, 2 porches, hardwood floors. $317 plus. 617-641-4781

**Belmont F,** non smoker, large apartment, all major appliances. Near T, parking. $350 plus. No pets. 617-484-5922

**Belmont M/F** seek 3rd F, non smoker to share 6 room apartment. $280 plus. 489-2894, 489-0846.

**F with** cats seeks m/f, non smoker, 6 room, Victorian, hard wood floors, 2 fireplace, off st. parking, $450 plus, 7/1, 617-729-4875

**Mature, nonsmoking** female 26-32, to share large victorian for 8/1. Parking, storage, no pets. $325 plus utilities. Call 617-729-6807

**Non smoker,** Medford Hillside area, near T. Large bedroom in 2 floor apartment. Washer, dryer. $325 plus utilities. 617-391-6966.

**N. Framingham,** private room in spacious home pool washer/dryer, cable. $375 plus. 8/1. 508-877-0857

**Arlington, roommates** for large house, 2 full baths, parking, storage, 7/1 & 8/1. $325 plus. 617-648-1654

**Watertown- 1** M & 1 F seek 2 for rooms in house, porches, yard , storage, washer-dryer, near T, parking. No smoker/pets. $225 mo. 617-924-8959.

**Watertown, male/female.** Quiet area on T, easy going atmosphere, smoker a must. $325/mo. Bob 926-7923

### 827 Cape Cod Property

### 817 Rental Sharing

**Winchester, 2** roommates to share large house near Falls 3 baths, new kitchen, fireplace etc. $450 + . 729-3678

**Your own** floor & bath, Charming home, with one other, plus storage, deck, washer/dryer, conviennant. $475 plus. 729-2667.

### 818 Rooms for Rent

**Arlington. Beautiful** furnished rooms. Utilities & cable included. $95/wk. Call 617-643-1606.

### 819 Personal & Business Storage

**Arlington garage.** Large 1 car, near Mirak Nissan. Prefer dead storage. $60/mth. 508-685-0107.

### 820 Vacation Rentals

**Acadia National** Park area, 2 summer rentals, Little Cranberry Island, lobster fishing village of Islesford, 2 wk minimum. $950/wk.- $475/wk. 617-444-5653

**Annisquam (Gloucester).** Splendid 7 bedroom ocean-front Victorian on Ipswich Bay. Private beach. $2,500 /wk. Available 1st & 3rd wks/July only 617-729-7623

**Berkshires.** 15 min from Tanglewood; on 110 acres of mountain view. Fully furnished converted barn 1 bedroom apartment, full bath, large living room with fireplace & skylight, laundry, garage. Available July-August. 413-528-1782 or 617-235-4708.

**Boothbay Harbor,** ME. Log cabin, sleeps 4, fireplace, screened porch, deck, access to salt water pool $500/wk. 617-489-4744.

**Buzzards Bay,** waterview 4 bedroom home Mattapoisett 2 min walk to beach, ideal for families. 617-769-7186

### 827 Cape Cod Property

**$118,900**
NOT a Bank Foreclosure
NOT a Distress Sale
Just a FABULOUS PRICE for a wonderful 2 Bedroom; 2½ Bath Townhouse in excellent, move-in condition!
Pool–Tennis–Docks–Clubhouse. Low Condo Fee. Offers considered. Ask for Marian.
GREENSCAPE REALTY
508-540-1500

**Homes For Sale**


**EAST COAST MORTGAGE Corp.**
(617) 329-9000
Don't Let The Nice Weather Stop You! REFINANCE NOW!

| | | |
|---|---|---|
| 15 Year Fixed Rate | 6.75% interest rate | 7.07% annual percentage rate |
| 30 Year Fixed Rate | 7.25% interest rate | 7.45% annual percentage rate |
| 15 Year Fixed Rate | 7.625% interest rate | No Points No Closing $100,000 min. loan |

FAST APPROVAL/FREE PREQUALIFICATION
LOAN OFFICERS AVAILABLE 7 DAYS A WEEK
No income verification mortgages available. Rates subject to change.
MASS BROKERS LICENSE MB0245

**ANNOUNCING NEW CONSTRUCTION**
**WINCHESTER**
**OPEN HOUSE SAT. & SUN. 12 to 4**
STARTING AT
**$289,900**
- Nine Styles to choose • 64 Floor plans
- 3 & 4 Bdrms., 2.5 baths (or more)
- 2×6 Energy Efficient construction.
- Borders Conservation Land
- ONE YEAR WRITTEN WARRANTY

Follow Open House signs to Forest Glen Estates off Forest St. Or call for directions, or an appointment
Call Jeff Dillon 617-395-2992
EASTERN REALTY
92 High St. Suite 2
Medford, MA 02155
Off Rte. 93 in Medford Sq.

**No Points/ No Closing Costs**
15 year fixed rate $9.20 per thousand borrowed. Loans from $100,000 to $203,150
7.375% interest rate / 7.375% annual percentage rate
• FREE PREQUALIFICATION
• APPOINTMENTS 7 DAYS A WEEK
METROBOSTON Mortgage Co. Inc.
14 Alleyne St. Quincy, MA 02169
Call Toll Free 800-472-6004
LIC# ML0266 - MB0172
Rates subject to change.

**Buying or Selling?**
Today's real estate market is complex. You need a Realtor you can count on to provide you with the highest quality service; someone who understands that buying or selling a home is one of the most important financial decisions you will ever make. You need to talk to Edward Coletti, an award winning professional whose main concern is your satisfaction.
Edward Coletti
Broker/Associate
RE/MAX Property Specialists
142 Galen St., Watertown
(617) 926-5400 • (617) 923-7011

**Tired of getting crumbs?**
If you've got an appetite for hungry buyers and sellers, call for more information.
We can help you get a piece of the real estate pie.
Put your trust in Number One.
Century 21
Winchester Realty
40 Church Street
Winchester, Massachusetts 01890
729-7777
© 1990 Century 21 Real Estate Corporation as trustee for the NAF ® and ™ trademarks of Century 21 Real Estate Corporation. Equal Housing Opportunity. INDEPENDENTLY OWNED AND OPERATED. If you already have an agreement with a real estate office, please disregard this ad.

**A HOME WITH WATER**
**Winchester**
Heated pool w/auto cover. Exquisite mature plantings. Great home for a large or extended family. In-law or au pair suite on lower level with fully equipped kitchen. Central air, sprinkler and security system. Choice neighborhood. This home has it all! $519,000
HUNNEMAN & COMPANY
Residential Real Estate — Expect the best.®
3 Church St., Winchester, MA 729-7290
COLDWELL BANKER

Brewster Green
Interval Owners Association
**CAPE COD VACATION RENTALS**
- Open 12 months of the year
- Full kitchen, dining room ; two T.V's
- Two and three bedrooms
- Clubhouse, tennis, pool, spa and and other recreational facilities
- Bay beaches close by
- Excellent golf courses within minutes

Call for complete rate and availability
800 - 245 - 4449
203 Lund Farm Way, Brewster, MA., 02631

MINUTEMAN FUNDING CORPORATION
NEW RATES!
MA. LENDER #0170
MA. BROKER #0175
**FOR ALL YOUR MORTGAGE NEEDS!**

| | | |
|---|---|---|
| 30 YEAR FIXED 7.75% 7.75 APR NO POINTS! NO CLOSING COSTS! | 15 YEAR FIXED 7.375% 7.375 APR NO POINTS! NO CLOSING COSTS! | 10 YEAR FIXED 6.75% 7.09 APR 1.5 POINTS |
| 30 YEAR FIXED 7.25% 7.45 APR TWO POINTS | 15 YR. FIXED JUMBO 7.375% 7.375 APR NO POINTS! Lower Rate If Over $350K | 7/23 TWO STEP 7.0% 7.0 APR NO POINTS! NO CLOSING COSTS! |

• VERY LOW RATES ON MANY OTHER PROGRAMS
• RESPONSIVE SERVICE & FAST DECISIONS
• BROKER INQUIRIES WELCOME
• Rates subject to change
CALL DARYL ELLIOTT FOR A RATE QUOTE
Office 617-863-0400
Pager 617-958-7838
Lexington Office Park, 420 Bedford Street, Suite 260, Lexington, MA 02173

## 820 Vacation Rentals

**Cape Cod,** cancellation makes available 4 bedroom cape, 2 baths washer/dryer near Craigville Beach & Hyannis Mall. June & July $750/wk. 508-877-0857

**Cancun, Mexico.** Sleeps 6, 2 bed, 2 bath, penthouse, beach front. 5 star resort. Aug 21-28. 617-762-1998.

**Cape Cod,** Manomet. At ocean, 3 bedroom cottages. $285/wk. June and Sept ½ price special. 617-731-2597.

**Cape Cod,** So. Yarmouth, 2 bedroom, near beaches & shops. Quiet neighborhood. $500/wk. 508-668-6915

**Cape Cod,** Sagamore Beach. 2 bedroom Cottage across street from beach. $540/wk in season. 617-444-3440

**Cape Cod,** So. Wellfleet, 2 bedroom cottage, 3/4 mi. to ocean, drive to ponds. Washer-dryer. Available 7/10-7/17, 7/17-7/24, $400 wk. 7/31-8/7, 8/7-8/14, $450 wk. 617-484-3695

**Cape Cod,** Eastham, 3 bed-apartment, private yard, patio, large rooms $475, 508-881-1555, 255-4646.

**Cape Cod-** W. Yarmouth, renovated 2 bedroom cottage, loft, skylight, near Seagull beach, $380/wk. June & Sept $240/wk. 508-875-3927

**Cape Cod.** N. Falmouth, Silver Beach, 2 bedroom, 1½ bath, newly decorated, ½ mi to beach, no smoking/pets. $550/wk. 508-435-5732.

**Cape Cod.** Ocean Edge Resort. 2 bed luxury condo. June $400/wk. July-Aug $660/wk 528-4189,376-1100

**Cape Cod** Dennis- Beautiful 2 family home, on 5 acres of land. 2 bedroom, $1000 per mo; 3 bedroom $1500 mo. Near beach, golf. By owner. 536-1792. Available now.

**CAPE COD** So. Yarmouth. Immaculate duplex, 2 bedrooms each unit. Rent 1 or both. Walk to beach. $450/wk. Call 508-987-2992

**Cape Cod** W. Yarmouth- 2 bedroom with sun room, near Seagull Beach, $450 per week. Call 617-926-1224

**Cape Cod** W. Dennis. 3 bedroom cottage. Quiet neighborhood. $450/wk. July & August. Off season rates available. 617-729-2048

**Chatham, 3** bedroom home, near town. Available weeks of 7/17 & 7/24. $600. 508-443-6645

**Cape Cod** exclusive Sesuit Harbor. House/studio, walk to harbor, beach. Quite 2 bedroom, much more. $700 per week. 508-385-6060.

**Damariscotta, ME.** Beautiful lake front cottage with large deck, lawn, lake & loon. Sleeps 5. $475/wk 646-5486

**Dennisport Condo.** Across from beach. Pool, sleeps 4, $550/wk. (July and August). 617-329-3911.

**Dennisport-Immaculate &** cozy, sleeps 4/loft, cable TV, walk to beach, $425/wk. 617-322-8957

**Dennisport, Bright** modern cottage near beach. Skylight, loft. Ideal for small family & others, $425/wk, 508-653-5252. 429-7168

**Dennisport-2 bedroom** cottage, walk to beach, dead end street, color cable TV. Available July & Aug. $450/wk. 508-359-5711

**Dennisport 3** bedroom, immaculate, cable TV, 30 yards to private beach. $795. Call 508-533-7078.

**Dennis, oceanfront** cottages, 2 & 4 bedrooms, available weekly. Reduced rates. 617-325-7930, eves; 508-385-5488 weekends.

**Dennis/West Waterfront** 2-4 bedroom cottages, family location, color TV/cable/VCR sleeps 6-12. Start at $500/wk. John, 508-393-9303.

**Dennis. 3** bedroom, 2 ½ bath. Aug $550/wk. Sep $450/wk. Call 617-329-9489.

**Disney Orlando** Area, Luxury 2/2 resort condos, with 18 hole golf, tennis, 2 pools, more. Pick any day. Only $495/week-$895/2wks. 1-800-833-1410 ex17.

**Eastham charming** cape on private beach, small boats, fishing, 2 bedrooms, fireplace $450/wk 508-240-3099

**Falmouth East, 4** bedroom Colonial, private yard, deck, 1 mi. to beach. $600/wk. 508-668-7584

**Green Harbor/Marshfield** house at beach, 2 bedrooms, sleeps 6, full amenities, available 7/1 - 8/28 $700/wk. Call 617-723-9181

**Hampton Beach,** sleeps 4 clean quiet walk to beach/board walk June $300. July, Aug $400/wk. 603-622-7699

**Harwichport- 2** bedroom, walk to beach & stores, patio & yard. $450 wk. 508-429-2348.

**Harwich Port.** Sleeps 6-8, walk to beach & stores, outside shower, deck. $575/wk. 617-326-7500 x346.

**Hilton Head** Island, SC; 2 bedroom, 2 bath condo. 7 mile beach, pool, tennis, golf, biking, cable, fully furnished & equipped. Please call 617-235-5766.

**Homes For Sale**

**Irish Real** Estate for rent Moycullen, Galway. New 4 bedroom Bungalow, 8 mi. from Galway city, close to golf & fishing. Available for summer. $300/wk. 617-551-0528

**Jamaica, Ocho** Rios beach front condo, pool, maid, jacuzzi, from $550/wk. Flight info avail. 508-384-6488

**Lake Ossipee** NH, 3 bedroom, 2 bath contemporary with deck, screened porch, fully equipped, 5 min walk to private sandy beach club on Lake Ossipee, Spectacular view $595/wk 603-569-1820

**Lake Winnipesaukee** Alton Bay, Immaculate 3 bedroom Ranch, screened porch, walk to private beach, $450 wk. 646-0001.

**Lake Winnipesaukee-** Samoset, 2 bedroom 2 bath condo, pool, tennis, activity center. 7/3-7/17, 8/14-9/4. $700/wk. 508-666-4089

**Loon Mtn** Vil. choose 3 or 4 bedroom units, 2-3½ baths, spacious, amenities, walk to pool, tennis, 617-643-3995

**Loon Mtn:** Deer Park, N.H. Spacious, 2 bedroom, 2½ baths, sleeps 6-8, recreation ctr. Pond, tennis, wkly, wknds, mthly. 617-444-0244

**Marion Oceanfront** 2 bedroom cottage, private beach, spectacular views, small boat. $650-$850 per week. 508-748-2629 or 508-485-7461

**Martha's Vineyard,** Edgartown, auto tickets, July $950/wk, 508- 528-8028, after 6:30 & weekends

**Mattapoisett Ma,** panoramic views of Buzzards Bay & canal from 3 bedroom unique contemporary, decks, private beach, secluded! $850/wk. (508) 881-4536, (508) 429-5820

**ME-Long Island,** charming 4 bed cottage, huge porch ocean view, ideal for family, $700/wk. 617-235-3876

**ME-near Old** Orchard Beach, 3-4 bedroom cottages, $400-500/wk, 508-897-3367, 508-568-0700, Susan.

**Newport RI** - 7/4 weekend, 2 bedroom, 2 bath, kitchen, fully furnish condo. Overlooking Newport Harbor. Rental 7/3-7/9 or For Sale. Call Owner. 203-762-1213.

**Homes For Sale**

**N.H., Lakes** Region. 3 bedroom home, 2½ bath, loft, deck, cable, color TV, VCR. Walk or drive to private beach & tennis. $450/wk 617-762-7084.

**N.H., White** Mtn. condo, near summer attractions, resort area, weekly $350, weekends $200. 508-543-4688.

**Ogunquit, ME** - Footbridge Beach. 2 bedroom condo, sleeps 4-6. Clean, modern, steps to beach & trolley. 7/3-7/17 and 8/21-9/6. $650 and $695 wk. 207-646-5036.

**Orleans Walk** to tennis, boating. Near 4 fresh/salt water beaches, 3 bedroom, 1½ bath home. Weekly, monthly negotiable. 617-729-8377

**Plum Island** weekly rental, $750/wk waterview, spacious, modern 1 bedroom, 2 decks. 617-721-1613

**Pocasset, Cape.** 3 bed Ranch & 4 bed cottage. Near beach. No pets. 8/22- 9/4. $450/wk. 617-891-6645

**South Dennis,** Bass River 3 bedroom cottage, screened porch, washer/dryer, TV, phone mins to golf/beaches 6/13-27, $300/wk. 7/24-8/7, $500/wk. 617-762-5041.

**Sunset Camp,** Smithfield Maine. Housekeeping cabins - sandy beach, boat rentals, snack bar, game hall. $145-$270-$360 weekly. Call 207-362-2611

**S. Yarmouth.** 3 bedroom, 1½ bath Ranch, near golf/ stores. Security. July/Aug $495/wk. 617-843-9410.

**Wareham cottage,** sleeps 6, new kitchen, deck & water view. Beach, boat access. $500/wk. 508-481-4293

**Homes For Sale**

EMPTY NESTERS
Have you heard about
Birchwood Adult Community?
Northboro, MA
508-393-7765

**Waterville Valley,** NH Resort. Luxury condo, sleeps 8-12. June-Sept. Golf, tennis, swimming. $550-$650 per week. 617-326-8063.

**Wellfleet, bayside** 2 bedroom, modern cottage. AC, cable, deck. Walk to bay beaches, marina, and club. Available May and June $525 per week, July $625, August $675, Sept $525, 617-237-5994.

**West Dennis,** quite area. 2 bedroom, cable, deck, dishwasher. 6/10 mile walk to beach. $400/week August. 617-899-9751.

**West Yarmouth-** private beach, 2 bedroom, tennis, swimming, cable, Great Island Ocean Club, $800/wk. Prime wks available June & Sept ½ price. 508-443-4283

**White Mtns.** N.H.-Waterville estates, 4 bedroom house, walk to pools, tennis, activities. $450/wk. 617-762-5230

**White Mts,** NH. Near Loon Mt & Lost River. 3 bed, 2 bath townhouse. Sleeps 6-8, June-Sept. $350/wk $200/wkends 508-376-0888 or 508-533-8306.

**Winnipesaukee area.** Ossipee Lake. 4 bed, 4 bath waterfront condo. All amenities. Boating, beach, golf, outlet shops 508-443-5920

**W. Yarmouth.** 3 bedroom, bath, deck, quiet neighborhood. $475/wk. 617-444-2160.

**Homes For Sale**

RE/MAX Peak Performance
275 Massachusetts Ave.
Arlington, MA 02174
WATERTOWN
"What Value!" Top floor 2 BR. Unit in move in condition. Walk to square and "T". $84,900.
Call Chuck or Shella Wolf
641-3200

## 821 Wanted to Rent

**Garage for** auto storage. Prefer near Arlington. Must be secure and accessible. Call Jim 617-648-9308.

**3 bedroom** apartment wanted, no more than $850/mo. Section 8 certificate. 617-648-2341

## 828 Condos & Townhomes

**Ashland- 3** bedroom, 2½ bath, garage, townhouse, with a view & privacy. $127,900. Casavant R.E. 508-429-1159.

**Holliston-** Townhouse, 2 bedroom, hardwood floors, gas heat. Low fees. Walk to town. $67,900. Casavant R.E. 508-429-1159.

**Watertown/Cambridge line-** lovely 2 bedroom condo overlooking Charles River & Boston skyline, 225 Coolidge Ave, $133,00 617-924-5439

## 831 Houses for Sale Arlington

**Arlington. Open** House, Sun., 2-4. Steps to Bishop School. 8 room Ranch. Move-in condition. Hardwood floors, porch, beautiful yard. $194,900. 31 Crosby St. 643-7295.

**Homes For Sale**

## 831 Houses for Sale Arlington

**Dallin School** area, 8 room 2 bath cape, child safe street, needs structural work, $155K. Call for details days 508-467-7844, eve 646-4443

**6-5 2** family, new kitchen & bath, hardwood floors, good condition, 4 porches, $218K, owner 617-648-6206

## 844 Houses for Sale Framingham

**Framingham-** Mint condition Victorian, 2 porches, 2 car garages, large lot, spacious room, 4 bedroom, 2 bath. Reduced $127,900. Casavant R.E. 508-429-1159.

## 847 Houses for Sale Holliston

**Holliston-** New 42 ft. Colonial over 2 acres, country rd, 4 bedrooms, 2½ baths, 2 car garage, $289,900. Casavant R.E. 508-429-1159.

**Holliston-** Mint condition. Antique Colonial 7 rooms, 3 bedrooms, all hardwood floors, new family room addition, with skylights. $179,900. Casavant R.E. 508-429-1159.

**Homes For Sale**

## 856 Houses for Sale Medfield

**Ranch, 9** room, 4 bedrooms, 2½ baths, 2 car garage, ¾ acre lot, by owner, 247,900 best, 508-359-5419.

## 860 Houses for Sale Millis

**Oversize Split** Entry, cul-de-sac neighborhood, screened porch, 1½ baths, $149,900. Call Casavant R.E. 508-429-1159.

## 879 Houses for Sale Watertown

**East Watertown:** Immaculate 2 bedroom,2 bath condo. Washer/dryer. Refurbished kitchen with 2 yr. free service on appliances. Spacious premium corner unit. Garage parking, balcony, pool, cable TV. $169,900. Call owner 617-926-4922. No agents.

## 887 Houses for Sale Winchester

**Winchester- Duplex,** possible Condo, 5 bedroom. Mint condition. Walk to center & train. 617-721-0804

**Homes For Sale**

## 890 Houses for Sale Other Towns

**Colonial- Spacious** 2220 sq ft, 4 bedrooms, 2 bath, formal dining room, large living room, kitchen with laundry room, breakfast room. A luxury home By Burlington Homes Of N.E. delivered to site $71,449. 800-310-5495

**Stoneham, for sale** by owner, beautiful 9 room Victorian, 4 bedrooms, 2 bath, 2 fireplaces, gumwood trim, hardwood floors, stained glass windows, large pretty yard, convenient to 93 & 128, listed national register of historic places, $229,000, 617-438-2889.

## 966 Real Estate Wanted

**Private party** seeks two family home in Belmont. Direct from owner. Price no object, all cash buyer. Call 617-489-5016.

## 970 Time Sharing

**Smugglers Notch** world class family resort, good price, many extra's. For more info. 617-729-7944.

**Homes For Sale**

BELMONT

OPEN HOUSE!
Located between Belmont Center & Cushing Square, off Common St. near schools, shopping & transportation! Spacious 8 room Center Entrance Colonial, 2 car attached garage, 3 bedrooms, den, 2 1/2 baths, 2 fireplaces, jalousie porch & more! Listed Price $425,000 Owner/Broker.
Open Sat. & Sun. 1 P.M. to 3 P.M.
Directions: Common Street to #37 Brattwood Road.
AKILLIAN REALTORS
Established 1952
894-6650
611 TRAPELO RD. • WALTHAM, MA 02154
Offices located opposite the Cottage Crest Restaurant

mary frances owens realtors®
BUYING OR SELLING?
Call the Professionals...
489-2501
68 Leonard Street, Belmont Center, MA 02178

Keenan/Cusack
REALTORS
75 PARK AVENUE, ARLINGTON
643-6100
MLS
ARLINGTON (Near Winch. Line)
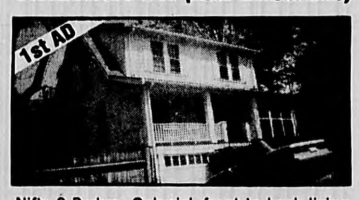

Nifty 3 Bedrm. Colonial, front to back living-room, screen porch, deck, garage, brand new heating system. Some natural wood, oak floors. $173,000.
EAST ARLINGTON

Impeccably renovated owners' unit in this 6/7 room two family. 2/3 bedrooms plus sunrooms. Updated heat, roof & more! Ample parking, walk to Alewife "T" station. $232,000
WANT TO KNOW THE VALUE OF YOUR HOME???
CALL US FOR A FREE MARKET ANALYSIS!

**Homes For Sale** | **958 Mortgages & Loans**

**831 Houses for Sale Arlington** | **831 Houses for Sale Arlington**

WATERTOWN
SOUGHT AFTER - TWO FAMILIES
Owner Says Sell!! Located on quiet street within walking distance of Waverly Square. 5-6 rooms with 2-3 Bedrooms. Sold at Yesteryear prices. $174,000!!!
Great Income Potential!! 5-6 rooms, 2-3 Bedrooms with expanded attic, natural wood and eat in kitchens. Close to Trans and Shopping. $209,900.
Price Slashed!! This Phil-style Two Family is located in East Watertown. 6-9 rooms with 2 car garage. Near Trans and Shopping. $259,900.
Century 21 West Realty
413 Mt. Auburn St. Watertown, MA
926-5280

SH MORTGAGE
SECURITY HOME = mortgage corp.
• Complete Residential Service
• Fixed, Adjustable & Jumbo Loans available for purchases and refinances on primary, secondary, and investment property
• Call for competitive rates
TOLL FREE 1-800-875-1450
Stephen Aslanian, Loan Officer
411 Mass. Ave. P.O. Box 2463 508-263-1450
Suite 302 Acton, MA 01720 ML 0223 MB 0196
Bring this ad to receive $50 off Closing Costs

ARLINGTON
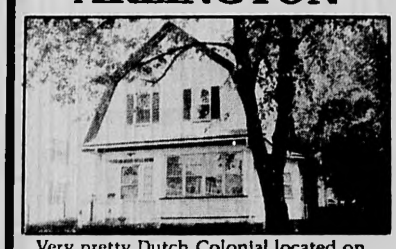
Very pretty Dutch Colonial located on a quiet tree-lined street. Close to everything! Immaculate. $220
Century 21
Winchester Realty
40 Church Street, Winchester, MA
729-7777

FOR SALE BY OWNER
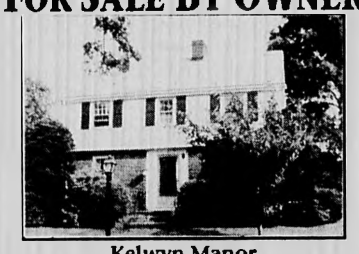
Kelwyn Manor
43 Eliot Rd., Arl.
1st AD. 7+ room colonial 3 bedroom, 1 ½ baths, fireplace, excellent condition. Many updates: Euro. Kitchen, Solarium, deck, rec. room. Fenced yard, garage, side st., neighborhood beach. $259,000.
Call Owners at 643-2787 for appointment.

**958 Mortgages & Loans** | **958 Mortgages & Loans** | **958 Mortgages & Loans**

SUBURBAN MORTGAGE
FAST APPROVALS
For Loan Amounts $110,000 — $500,000
6.5% 6.82% A.P.R.*
15 YEAR FIXED BI-WEEKLY PROGRAM
Open 7 Days/Week, Sat. & Sun. 9-2
MAIN OFFICE 617-937-0100
BURLINGTON 617-270-0444
NEWTON 617-630-1880
LEXINGTON 617-863-7242
LYNN 617-599-2995
FRAMINGHAM 508-872-6500
FOXBORO 508-698-2688
WEST ROXBURY 617-469-5756
WELLESLEY 617-239-1277
SUDBURY 508-443-0040
WALTHAM 617-899-8675
WE'RE EXPANDING - LOAN OFFICERS NEEDED
MA License ML0186 NH License 1218
12 Alfred St., Woburn
* Rates subject to change - based on $110,000 loan amount

BUY IT. SELL IT. FIND IT.
CLASSIFIED.

**962 Real Estate Auctions** | **962 Real Estate Auctions**

Century 21
ZAMPITELLA REAL ESTATE
679 MAIN STREET
WALTHAM

COLONIAL...MacArthur school district, 3 bedrooms, 1½ bathrooms formal dining room and family room nice yard. $139,900

FOREST STREET AREA...Quality built split entry, new construction, abuts conservation land. ....$310,000

TWO FAMILY...Clean, sunny, Victorian, 2 bedrms each unit, updated, ample parking ....$179,000

BENTLEY COLLEGE AREA...9 room, 4 bedrm, Colonial, elegant foyer entrance....$329,000
894-4020
SOLD OUR SIGN OF SUCCESS SOLD

We're A Community Lender
We Can Help With A Mortgage Loan
Fast Service • Competitive Rates
One Year Adjustable Rates
3.99 NO POINTS 6.19 APR
PAYMENTS
$47.68 per $10,000 borrowed.
Based on maximum term 30 years.
15 Year Fixed Rate
7.38 APR
PAYMENTS
$91.99 per $10,000 borrowed based on 7.375% note rate for 180 months.
30 Year Fixed Rate
7.75 APR
PAYMENTS
$71.64 per $10,000 borrowed based on 7.75% note rate for 360 months.
Belmont Savings Bank
484-6700
2 Leonard St. Belmont
Restrictions apply. All rates subject to change without notice.
FDIC/DIF
Jumbo rates also available
Maximum LTV 80%

MORTGAGEE'S SALE OF REAL ESTATE
WINCHESTER
6 Alben Street, Winchester, MA
Colonial Home
Wednesday, June 23, 1993 at 10 AM
Approx. 10,743 s.f. of land improved by a 2 story colonial style home containing 2,047 s.f. gross living area w/ liv rm, din rm, kitch., den, 4 bdrms, 1.5 baths, fireplace & full unf. bsmt. Located in a res'd area close to hospital. Mortgage Ref.: BK 12876 PG 172 Middlesex So. Reg. Of Deeds. Terms Of Sale: A deposit of $10,000 will be req'd in cash, certified check or bank cashier's check at time & place of sale. Bal due within 20 days. All other terms to be announced at sale. Joseph S. Provenzano, Esq., 16 Bourbon St., Peabody, MA. Attorney For The Mortg. (6/23/93)
AUCTIONEERS APPRAISERS
Paul E. Saperstein Co., Inc.
PROPERTY WILL BE SOLD ON PREMISES AT PUBLIC AUCTION • MASS. AUCTIONEER LICENSE

NO POINTS! NO APPLICATION FEES!
AUCTION
2ND MORTGAGEE'S FORECLOSURE
ARLINGTON
SINGLE FAMILY CAPE STYLE
PREFERENTIAL INTEREST RATES!
FRIDAY, JUNE 25, 1993, @ 1:00 P.M.
ON THE PREMISES
183 WASHINGTON STREET
ARLINGTON, MA 02174
SUBJECT TO A JUNE 1987 1ST MORTGAGE OF $100,000
General Specifications
• 8 rooms, 2 bedrooms, 2 baths
• 1,344 s.f. living area
• 24'x16' basement rec. room
• 1st floor: modern kitchen, living room, dining room, den, full bath
• 2nd floor: 2 bedrooms, full bath
• 5,447 s.f. lot of land
• hardwood floors, ceramic baths
• F.H.W. heat by gas
• 14'x18' wood deck, full dormer
• wood fenced back yard
• walk out basement
• good condition
Directions:
From junction of Rtes. 2A (Summer St.) & Rte. 3 (Mystic Street) take Summer Street west approx 1 mile to Washington Street.
Favorable Financing Available:
• No Points!
• Up to 95% bank financing to qualified buyer
• No application fees!
• Preferential interest rate!
Terms:
Five Thousand Dollars ($5,000.00) deposit by high bidder in cash, by certified check or bank check at time & place of auction sale. Balance within 20 days at office of William R. Hall, Esq., Hall, Quinn & Wheeler, 276 Elm Street, Somerville, MA 02144.
Middlesex South Registry of Deeds Book 18237, page 346
ALL BIDDERS WILL BE REQUIRED TO DISPLAY TO THE AUCTIONEER THE LISTED DEPOSIT IN ORDER TO QUALIFY TO BID
AUCTIONEER
Mass. Lic. #1650
P.O. Box 3300
Greenwood, MA 01880
(617) 979-0141

JUN 17 1993



SELLING YOUR CAR? **RUN IT 'TIL IT SELLS!** CALL 508-879-SELL

# AutoWeekly

AN ADVERTISING SUPPLEMENT PUBLISHED BY HARTE-HANKS COMMUNITY NEWSPAPERS

DEALER • PROFILE

## Dan's Motor

**Location:** 13 Brigham St., Westboro.

**History:** Dan's Motors was established in 1942, 50 years ago by Daniel Tortora Sr. The current owner, Daniel Tortora Jr., carries on the family tradition as a family run dealership. Employing only 13, Dan Jr. and his staff take pride in servicing their customers, and after 50 years of service Tortora says, "we'll be here for another 50 years."

**Types of Cars Sold:** Dan's Motors carries a nice selection of new Jeep/Eagle Products, and specializes in Jeep/Eagle used products, as well as other models of used cars and late model Corvettes.

**Best Deal on the Lot:** Because of the price, the Cherokee Larado 4-door is currently the best deal on the lot.

**Hottest Sellers:** The Jeep Cherokee Larado and the '93 Grand Cherokee are the hottest sellers at this time.

**Specialties:** What sets Dan's Motors apart from other dealerships? Dan's Motors is a five star servicing dealership, and is an Award of Excellence dealer from the Chrysler Corp. "At Dan's Motors we have no overhead and sell at invoice pricing," says Tortora. "We cater to the people, and that's backed up by our five star service."

**Incentives:** Service labor $38 per hour, and rebates on all models.

**Philosophy:** "Service and sales at a low price."

### INSIDE:

Child seats don't have to be expensive to be effective, says auto writer Herb Schuldiner.
**Page 10**

The Lincoln Mark VIII is years ahead of its time.
**Page 7**

Harte-Hanks
Community Newspapers

# Jeep Cherokee

## 1993 model appeals to variety of tastes

In an interesting marketing twist, the established product, Jeep Cherokee, is designed to appeal to a new audience, while the newer Jeep sport utility, the Grand Cherokee, is designed to appeal to existing Cherokee owners.

Jeep Grand Cherokee is targeted for the upscale market the original Cherokee pioneered nine years ago, while Cherokee's 1993 model lineup has been packaged and positioned for a younger buyer. Cherokee is also being mark<keted to new niche markets — as a police unit, a rural postal route truck and as a right-hand drive vehicle for export. With the repositioned Cherokee, and the new Grand Cherokee and Grand Wagoneer, Jeep has a compact sport utility vehicle to cover the segment from top to bottom.

**Jeep Cherokee, is designed to appeal to a new audience, while the newer Jeep sport utility, the Grand Cherokee, is designed to appeal to existing Cherokee owners.**

The repositioned Cherok<ee models include the Base, Sport and the new top-of-the-line Cherokee Country. Each is available in either a four- or two-wheel drive configuration, and with either two or four doors.

Cherokee Country's most discernible exterior element will be a champagne

JEEP CHEROKEE, Page 3

# 13 DAYS
## REMAIN BEFORE THESE
# CADILLAC
## SPECIAL OFFERS END

**FLEETWOOD® OR SEDAN DEVILLE®**

**$2000**

**CASHBACK Direct from Cadillac**

When you buy a new 1993 Sedan deVille or Fleetwood. You must take retail delivery out of dealer stock by June 30, 1993. See your dealer for details.

**LEASE A 1993 SEDAN DEVILLE**

**$449** per mo.

**$2,655 down. 24 months.**

First month's lease payments of $449 plus $400 refundable security deposit and customer down payment of $2,655 for a total of $3,604 due at lease signing. Taxes, license, title fees and insurance extra. You must take retail delivery out of dealer stock by 6/30/93. GMAC must approve lease. Example based on a 1993 Sedan deVille, $34,776 MSRP excluding destination charge. Monthly payment is based on a capitalized cost of $28,662 for a total of monthly payments of $18,776. Your payments may be higher or lower. Option to purchase at lease end for $21,488. Mileage charge of $.10 per mile over 30,000 miles. Lessee pays for excessive wear and use. See your participating dealer for qualification details.

**SPECIAL EDITION SEDAN DEVILLE**

**$3,490** Savings including $1,490 on Valuable Options Plus $2,000 Cash Bonus

In addition to a $2,000 cash bonus direct from Cadillac, you'll save $1,490 on these valuable options for a total of $3,490 on a 1993 Special Edition Sedan deVille®: Phaeton Roof • Gold Ornamentation • Leather Seating Areas • Special Alloy Wheels • Illuminated Entry System • Illuminated Vanity Mirrors • And More.

Savings based on MSRP of options vs. options purchased separately. See your dealer for details.

**DRIVE A SEDAN DEVILLE FOR AS LOW AS**

**$13,431**

**TOTAL OF 24 LEASE PAYMENTS INCLUDING DOWN PAYMENT**

First month's lease payment of $449 plus $400 refundable security deposit and customer down payment of $2,655 for a total of $3,604 due at lease signing. Taxes, license, title fees and insurance extra. You must take retail delivery out of dealer stock by 6/30/93. GMAC must approve lease. Example based on a 1993 Sedan deVille, $34,776 MSRP excluding destination charge. Monthly payment is based on a capitalized cost of $28,662 for a total of monthly payments of $18,776. Your payments may be higher or lower. Option to purchase at lease end for $21,488. Mileage charge of $.10 per mile over 30,000 miles. Lessee pays for excessive wear and use. See your participating dealer for qualification details.

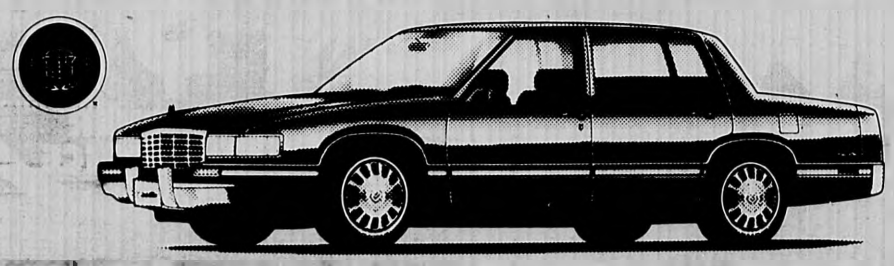

**CADILLAC. CHANGING THE WAY YOU THINK ABOUT AMERICAN AUTOMOBILES.**

**LONG** CADILLAC PONTIAC GMC TRUCK

ROUTE 135 • FRAMINGHAM, MA 01701

OUR 66th YEAR

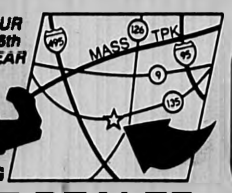


508-879-1221 1-800-868-LONG

YOUR QUALITY VOLUME DEALER

BIG SELECTION OF FACTORY PROGRAM CARS!

**LONG OFFERS:**

- 66 YEARS OF FAMILY OWNERSHIP
- #1 PONTIAC DEALER, #2 GMC TRUCK DEALER, #2 CADILLAC DEALER IN MASSACHUSETTS. THERE MUST BE A REASON!+
- FLEXIBLE PURCHASE OR LEASE PLANS

+Ranking according to retail sales for 1992

JUN 17 1993

# Jeep Cherokee

## 1993 model appeals to variety of tastes

**JEEP CHEROKEE,** From page 1
gold lower bodyside and cladding, fender flares, bumpers and end caps. The grille and headlamp area are color-keyed.

Interiors will have fabric seats, woodgrain appliques for upper door trim and instrument panel, special "Country" bodyside and lift gate tape treatment.

Cherokee Sport offers an affordable alternative, a distinctive exterior appearance with a black lower body, two-tone treatment, and a black bodyside molding with a red insert. Steel wheels with full-face styling and P225 OWL tires round out the package.

The 2.5-liter 1-4 engine, standard on the Base model, has 130 horsepower at 5,250 rpm, and 149 pound feet of torque at 3,250 rpm. The 2.5-liter engine with multi-point fuel injection, features a 5-speed manual or an optional 4-speed automatic transmission.

The Sport and Country models are equipped with a standard 4.0-liter engine, 5-speed manual transmission and a part-time, four-wheel-drive system called Command-Trac. A 4-speed automatic transmission is optional. Cherokee's high-output engine generates 190 horsepower at 4,750 rpm, 225 pound feet of torque at 4,000 rpm and has a towing capacity of 5,000 pounds.

Both models are equipped with a full array of standard equipment including power front disc brakes, full stainless steel exhaust system, gauge group, tinted glass, dual remote control mirrors and power steering. The Country model also comes with a rear washer and wiper.

Options include a full-time, transfer case called Selec-Trac; four-wheel, anti-lock brakes; air conditioning; six-way power seats on the driver's side only (late introduction on Country); power windows and door locks; illuminated entry; speed control; tilt steering, and color-keyed, leather wrapped, sport steering wheel.

An added buyer attraction is the Chrysler Owner's Choice Protection Plan—three years, 36,000-mile full coverage warranty or a 12 month/12,000-mile full coverage with a 7/70 powertrain warranty.

**CAR OF THE WEEK**

**Cherokee Sport offers an affordable alternative, a distinctive exterior appearance with a black lower body, two-tone treatment, and a black bodyside molding with a red insert.**

TENT SALE
FARRELL VOLVO
Member of Metrowest Auto Dealers
GREAT LEASING & FINANCING
HUGE CASH DISCOUNTS
FREE MAINTE-NANCE
"The Volvo Best Value Program"
OVER 90 NEW VOLVOS
FARRELL VOLVO
RT. 9 SOUTHBORO
(508) 485-7662 • (617) 431-7800

SUBARU's
SAVE THOUSANDS
LOWEST PRICE GUARANTEE*
INVENTORY REDUCTION SALE
$1 OVER INVOICE
93 LEGACY
93 LOYALES
93 IMPREZA
*If before you purchase or within 72 hours of when you purchase from us — you obtain a signed Purchase Order from any Subaru dealer on an identical in-stock new Subaru, we will match their offer and give you an additional 10% of the price difference, or give you $100.00 cash (our choice). Does not apply to changes in manufacturer's consumer and/or dealer rebates or demonstrator models.
SUBARU of Natick
ROUTE 9, NATICK
800-877-0002 OPEN SUNDAY 508-655-2700

# BAYSTATE TENT SALE

**We Will Beat Any Advertised Deal!**

## SPECIAL PURCHASE
### '91 LINCOLN CONTINENTALS

Former Rental Lease Cars

Low, Low Miles
6 to Choose
**$14,999**

**'93 LINCOLN TOWN CARS**

**$23,999**
Former Rental
2 to Choose

**'92 FORD T-BIRDS**

3 to Choose, Air, Stereo, Low Miles
**$12,499**
Former Rentals

**'92 FORD MUSTANG CONVERTIBLE**

Auto, A/C, Stereo
**$12,999**
#7704LR
Former Rental

**'89 FORD TAURUS WAGON** — **$9,999**
Full Power, 3rd Seat

**'88 MERCURY TOPAZ** — **$4,995**
4 Dr., Air, Stereo, #8027

**'89 LINCOLN TOWN CARS** — **$11,900**
2 to Choose

**'88 LINCOLN TOWN CARS** — **$8,999**
3 to Choose

**'90 GRAND MARQUIS** #7665RCL — **$12,999**
Full Power, 30K, Former Lease

**'92 LINCOLN MARK VII LSC** — **$20,999**
White, Loaded, Former Lease

**SALE GOOD 'TIL 6-24-93**

SATISFYING 25th YEAR CUSTOMERS

*Jack Lane's*

Bay LINCOLN MERCURY State

**Rte. 9, Framingham • 872-7600**



METROWEST'S
# TRUCK HEADQUARTERS

SIZZLING **Summer Sale!**

**1993 CHEVY SUBURBAN**

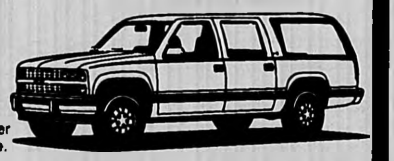

#3297, Power Seats, Deep Tinted Glass, Center and Rear Seat, 350-V8 Silverado & Much More.

ORIGINAL LIST $27,537

**SAVE $3000!** **$24,537**

*The Best Truck Values in Town!*

CHEVROLET Geo

# COCHITUATE MOTORS

**JUNCTION RTES. 27 & 30, COCHITUATE • 508-653-7471**

Prices include all applicable rebates.



## LARGEST INVENTORY - LOWEST PRICES IN NEW ENGLAND

**THE MINIVAN STORE**

**See Them All At One Location**
**• CARAVAN • VOYAGER • TOWN & COUNTRY**
**Brand New '93 Caravan**

7 passenger, auto., air conditioned, rear defrost

**$13,995**
includes all rebates

"Automobile of the Year"
**CHRYSLER CONCORDE**

**DODGE INTREPID**

### SPECIAL PURCHASE!

**93 Sundance** — $7995*
Airbag, PS, PB, AM/FM Stereo, rear, def.

**92 Acclaims** — $8995
Auto, Air, Tilt Wheel, 7/70

**92 Grand Caravan** — $14,995
V-6, auto, Air Cond. 7 pass., 7/70

**92 Dynasty** — $10,995
V-6, Auto, Air, 7/70

*includes all rebates

### DODGE TRUCK CENTER

• Cummings Diesel
• Dakota
• Ram Vans

Brand New

**1993 DAKOTA SPORT**
**$10,495** Del.

Power steering, V6, 180 h.p., alloy wheels, cassette, rear step bumper, sport grill & stripe, carpeting
*includes all rebates*

ONE OF THE LARGEST DODGE TRUCK INVENTORIES IN NEW ENGLAND

# FINO

**CHRYSLER • PLYMOUTH • DODGE**

Open Sun. 12-5

RTE. 16, MENDON/MILFORD
1-800-274-FINO • 508-473-8400
Minutes from Rtes. 140, 146, 16, 122 & 495

AWARD FOR EXCELLENCE 6 YEARS IN A ROW

5 Star Service Award 6 Years in a Row!

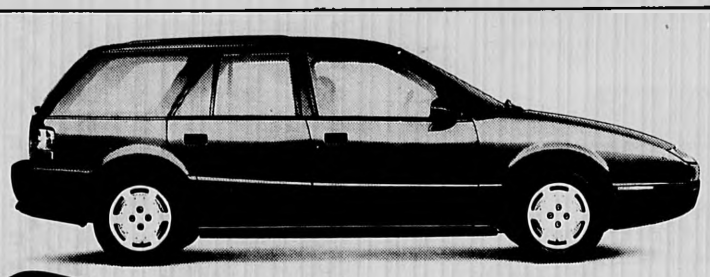

# Safety first, second and third.

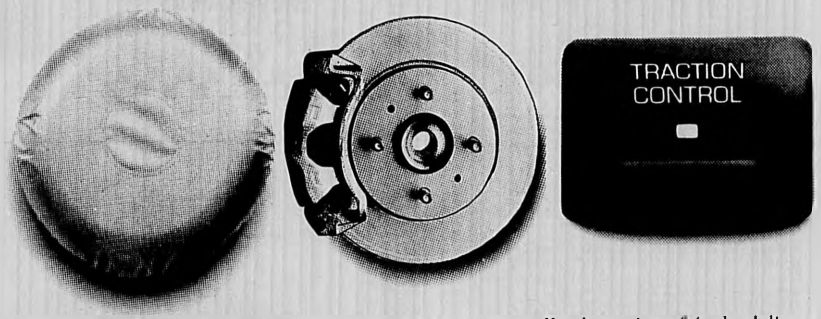


Every 1993 Saturn has a standard driver-side airbag. Secondly, the option of 4-wheel disc anti-lock brakes. And thirdly, traction control* for "traction" a.k.a. "control" on snow, sleet, rain, that stuff. Things like a steel spaceframe with "crumple zones" and a reinforced passenger compartment. Standard? You bet. We just didn't have room in this ad.

**Requires optional automatic transmission and anti-lock braking system. M.S.R.P. of the 1993 SW1 is $11,410 including retailer preparation and transportation. Tax, license and other options additional. ©1993 Saturn Corporation.*

SATURN

**SATURN *of* BOSTON**
***1585 V.F.W. Parkway, Rte. 1***
***Boston, Massachusetts 02132***
**(617) 325-4200**

SATURN

A DIFFERENT KIND *of* COMPANY. A DIFFERENT KIND *of* CAR. A DIFFERENT KIND *of* RETAILER.

JUN 17 1993

# STOP LOOKING FOR A CLEAN USED CAR. LOOKING TO SAVE A LOT OF MONEY.

*WE HAVE YOUR IMPORT OR DOMESTIC CAR IN STOCK!*

## IMPORTS

| | |
|---|---|
| **92 SENTRA E 2DR** 5 SPD, A/C, CASS, S.R. MAG WHLS, 16K #855A | **$7,998** |
| **91 TOYOTA CAMRY DX 4DR** AUTO, A/C, CASS, CLEAN, 26K #835 | **$10,398** |
| **91 CIVIC CRX HTCH** 5 SPD, CASS, R. WIPER, CLEAN, 1 OWNER #532C | **$7,998** |
| **90 TOYOTA COROLLA DX 4DR** AUTO, A/C, CASS, LOW MILES, 1 OWNER #728A | **$7,998** |
| **89 TOYOTA COROLLA GT** 5 CPE, 16V-TC, 5 SPD, A/C, PW & LOCKS, SR, CASS #875A | **$8,998** |
| **89 TOYOTA CAMRY 4DR** 5 SPD, A/C, STEREO CASS, CLEAN, 1 OWNER #725A | **$7,998** |
| **89 VW JETTA GL 4DR** 5 SPD, A/C, CASS, SUNROOF, 1 OWNER #703A | **$6,798** |
| **88 CIVIC CRX HTCH** AUTO STEREO CASS, LIKE NEW, 1 OWNER #946A | **$6,398** |
| **88 TOYOTA COROLLA 4DR** AUTO, A/C, STEREO, VERY CLEAN #[illegible] | SOLD **$6,098** |
| **87 TOYOTA COROLLA SR5** 5 SPD, A/C, STEREO SYSTEM, CLEAN #746A | **$4,898** |
| **86 TOYOTA CAMRY 4DR** AUTO, A/C, STEREO SYSTEM, CLEAN #394A | **$4,598** |
| **85 TOYOTA COROLLA 4DR** AUTO, A/C, CASS, VERY CLEAN #588A | **$4,398** |

## DOMESTIC

| | |
|---|---|
| **92 SATURN SC2 CPE** [illegible] | **$14,998** |
| **91 SATURN SL1 4DR** [illegible] | **$9,898** |
| **90 T-BIRD** [illegible] | **$8,998** |
| **89 CHEV. CORSICA 4DR** [illegible] | **$6,198** |
| **89 CHRYSLER LEBARON CPE** [illegible] | **$5,998** |
| **89 MERCURY TRACER 2DR HATCH** [illegible] | **$3,998** |
| **89 DODGE ARIES LE 4DR** [illegible] | **$3,998** |
| **88 MUSTANG LX COUPE** [illegible] | **$4,398** |
| **87 CHEVY CAMARO** [illegible] | **$5,498** |
| **86 PONTIAC GRAND AM 2DR** [illegible] | **$3,698** |
| **86 CHEVY CAVALIER Z24 CPE** [illegible] | **$4,198** |
| **85 CHRYSLER LASER CPE** [illegible] | **$3,898** |

## TRUCKS & VANS

| | |
|---|---|
| **88 NISSAN XE** CLB CAB, 4X4, 5 SPD, CASS, CHROME MAGS #896A **$7,598** | **88 DODGE CARAVAN SE** [illegible] **$5,998** |
| **87 NISSAN XE** 7 PASS VAN, AUTO, DUAL A/C, CASS, CUST. INT #759A **$6,598** | **89 GM** [illegible] SOLD **$5,398** |
| **86 NISSAN STANZA VAN** AUTO, A/C, STEREO, VERY CLEAN #915A **$3,998** | **90 CHEVY 454 PICKUP** [illegible] **$11,998** |

*WE HAVE LOW BANK RATES AVAILABLE FOR YOUR FINANCING*

**SATURN** *Of Natick*

*Rte. 9 East • 1000 Worcester Road • Natick, MA*

*Mon.-Thurs. 9-9*
*Fri. 9-6, Sat. 9-5*
*Sunday 12-5*

**508-651-1800**

# PONTIAC® Specials

The 3 Year
**SMART DRIVE**
**1993 Grand Am SE Sedan**

- Air Conditioning
- Automatic Transmission
- AM/FM Stereo Cassette
- Tilt Steering Wheel
- Anti-Lock Brakes
- Power Door Locks
- Rear Defogger

**$259**

NO DOWN PAYMENT!
Based on 3.9% APR Financing

*Includes*
- 3-year "Bumper-to-Bumper" Warranty
- Courtesy Transportation
- 24-Hour Roadside Assistance

**BRIGHAM GILL**
Rte. 9 Natick **PONTIAC** 655-4200

# Clair ACURA

**PREOWNED SPECIALS**

| | |
|---|---|
| 1990 Acura Integra | $6495 |
| 1987 Cadillac Fleetwood Bro... | $7995 |
| 1989 Volvo 760 GLE | $15,495 |
| 1989 Isuzu Trooper RS | $9595 |
| 1988 Toyota Camry | $7895 |
| 1990 Chevy Beretta GT | $8995 |
| 1991 GEO Storm GSi | $8495 |
| 1986 Nissan Pickup | $3995 |
| 1988 Acura Legend LS Cpe... | $13,495 |
| 1991 Acura Legend | $22,150 |

**CLAIR HAS IT!**
US RTE. 1, WALPOLE, MA
1-508-660-1100
1-800-287-1100

# MAIN ST. FORD OF WALTHAM

**1993 TAURUS GL** 204 pks.

Includes: Auto., Air, Cruise, Power Windows & Locks, Light Group, Stereo Cass., Rear Defrost, Floor Mats

*24 mo. red carpet lease cash/trade $1800 1st mo. & security deposit. $325 due at inception. Total of payments $7478.16.

**LEASE FOR $269/mo.*** 24 mos. plus tax

**NEW 1993 MODELS PROBE, CROWN VICTORIA, ESCORT**

**1993 E350 CARGO VAN**
Diesel, Auto., Air
WAS $22,787
**NOW $19,995****

**1993 F350 4X4 DUMP**
Diesel, Auto., Heavy Duty, Much More
WAS $28,031
**NOW $23,995****

**FACTORY PROGRAM CARS**

| | |
|---|---|
| 1992 TAURUS GL #2876 | $13,495 |
| 1992 TEMPO GL #2874 | $9,995 |
| 1992 CROWN VIC. LX #2963 | $18,995 |
| 1992 ESCORT #2826 | $8,995 |
| 1992 MUSTANG CONV. 5.0 #2931 | $17,595 |
| 1992 FESTIVA #2952 | $6,995 |

*The Right Street For The Right Price*

**MAIN STREET** Ford
1022 MAIN STREET, WALTHAM • 617-894-8000
TAKE RTE. 128 TO RTE. 20 WALTHAM EXIT. TAKE LEFT AT SECOND LIGHT.
NOW OPEN SUNDAY 12-4

**Includes all fact. rebates & incentives to qualified buyers.

JUN 17 1993



# Lincoln Mark VIII

## All-New 1993 Lincoln Mark VIII is years ahead of its time

Mark December 26 on your calendar as Mark VIII Day. That's when Lincoln introduces a new luxury coupe that will drive right into the next century.

KEANE ON WHEELS

By Tom Keane

The reason is that this car is as good as it gets; they don't make them any better. What I like most about the Mark VIII is that it is a luxurious coupe with definite sports-car handling characteristics. The Mark VII was somewhat a luxury car with sporty features, but it didn't excel in either area. This new car, with its great handling and strong engine, makes driving fun.

This is the eighth in a series of Mark cars that began back in 1940. The first car had a spare tire housing on the trunk lid and the identifying tradition continued through the years. The 1993 version, however, is hardly noticeable.

The new Mark has long, sleek lines. The overall length is longer than the Mark VII and the wheelbase is five-inches longer, too. But it handles easier and doesn't seem as big. I suspect the ease in handling is the result of better visibility. The instrument panel and hood seem lower and the drivers seat higher — even though this model has a lower roof line compared to the Mark VII. How Lincoln accomplished this, I don't know.

There are numerous ingenious designs in the new Mark. The curb weight is lighter than the Mark VII, but the ride feels heavier and more solid. The trunk lid is lower than the lid on the old Mark, but has more usable storage space. However, it still has limited storage capacity. The back seat is easier to get into, too, but I'd recommend it only in emergency.

The bucket-type front seats are delightful. They are covered with leather that matches the surroundings. Although the entire interior

LINCOLN, Page 12

### SPECIFICATIONS

**KEANE'S RATING:**
(Four wheels is best.)

EPA MILEAGE RATING: 17 city, 25 highway
STRONG FEATURES: Power and handling
WEAK FEATURE: Security arming system horn
VEHICLE TYPE: five-passenger, luxury two-door coupe
BASE PRICE: Approximately $36,640 (as tested: $37,674)
ENGINE TYPE: Four Cam V-8, DOHC, 32-valve
DISPLACEMENT: 4.9-liter
HORSEPOWER (net): 280 at 5500 rpm
TORQUE (lb-ft): 285 at 4500 rpm
TRANSMISSION: four-speed automatic w/OD
WHEELBASE: 113 in.
TREAD (front/rear): 61 / 60 in.
OVERALL LENGTH: 206 in.
OVERALL WIDTH: 75 in.
HEIGHT: 54 in.
TURNING CIRCLE (curb-to-curb): 37 ft.
CURB WEIGHT: 3,741 lbs.
FUEL CAPACITY: 18 gals.

ALBERT NEWTON
CHRYSLER Plymouth

BRAND NEW
1994 CHRYSLER
NEW YORKER & LHS

Dual Air Bags, Anti-Lock Brakes, Full Power, Leather Seating, 16" Alloy Wheels, Handling Suspension. Stk. #4003
"A MUST SEE AND DRIVE"
NEW YORKER PRICES START AT:
$23,463 DEL.
7 Others At Similar Savings.

'93 PLYMOUTH SUNDANCE
Air Bag, 5 Dr. Liftback, A/C, Auto. Trans., 22Y Pkg., AM-FM Stereo, Floor Mats, Much More!! Stk. #3079
MSRP $11,831
BEFORE DISCOUNT
ONLY
$9,763*

'93 CHRYSLER LEBARON LANDAU
Air Bag, Anti-Lock Brakes, 28K Pkg., V6, 4 Spd. Auto. Trans., Pwr. Windows, Locks & Mirrors, 6 Way Pwr. Seat. Stk. #3032
MSRP $18,894
ONLY
$15,642*

* Prices include rebates to dealer
* Recent college graduates take off $500 more!!

USED CAR SPECIALS

1992 PLYMOUTH VOYAGER SE.....$14,343
V6, Gold Pkg., Pwr. Wind. Locks, Mirrors, A/C

1993 PLYMOUTH ACCLAIM SEDAN.....$9,843
A/C, Auto. Trans., Tilt, Cruise, Stereo

1992 PLYMOUTH ACCLAIM SEDAN.....$8,743
A/C, Auto. Trans., Low Miles

1989 LEBARON CONVERTIBLE.....$7,943
A/C, Auto. Trans., Red, Real Sharp

1990 DODGE DYNASTY.....$6,943
V6, A/C, 6 Pass. Full Sized Sedan

OVER 85 NEW & USED VEHICLES TO CHOOSE FROM

93½ VOYAGER SPORTWAGONS LOADED

All Sport Wagons Equipped With Air Bag & Anti-Lock Brakes.

V6, 4 Spd., Auto. Trans., Alloy Road Wheels, Sunscreen Glass, Fog Lamps, Sport Handling Suspension, AM/FM Cassette, Power Windows, Locks & Mirrors, Tilt, Cruise and Much More!!

SPORTWAGONS
MSRP $21,634
BEFORE DISCOUNT
NOW ONLY
$17,993*
Stk. #3150

GR. SPORTWAGONS
MSRP $22,514
BEFORE DISCOUNT
NOW ONLY
$18,993*
Stk. #3211

24 OTHERS AT SIMILAR SAVINGS.

* Prices include rebates to dealer
* Recent college graduates take off $500 more!!

Participating Member
the auto plan.
Insider AUTO INSIDER SERVICE, INC.

ALBERT NEWTON
1089 Washington Street
West Newton
617-630-9100

Sales Open: Mon.-Thurs. 8:30-8:30, Fri. 8:30-6, Sat. 8:30-5
AAA Authorized Auto Repair
ALBERT MOTORS
Washington St.
Mass Pike
Chestnut
Walnut St.

# ROY RIOUX MAZDA

## 1993 MAZDA MX-6 $249.00 mo.

#5128

5 speed, alloy wheels, pwr windows & locks, cruise, AM/FM cass., air cond., air bag, 4 cylinder

48 month lease $249 per mo., lease requires 1st payment, plus $300 refundable security deposit and $700 cap reduction. Taxes & registration extra. 15,000 miles per year allotted.

## 1993 MAZDA PROTEGE DX

#5347

20 off this discount

| | |
|---|---|
| MSRP | $12,375 |
| REBATE | $2,090 |
| DISCOUNT | $790 |
| you pay | $9495.00 |

5 speed, air conditioning, pwr. steering

## 1993 MAZDA 626 DX $199.00 mo.

#5356

Air, air bag, AM/FM cass., pwr steering

Sedans in stock. 48 month lease. $199 per month excludes taxes, 1st payment, plus $250 security deposit & $500 CAP reduction required. Total of payments $9552.

**RT. 9 WESTBORO 508-366-8383 or 879-6222**

# Herb Connolly's

BUICK · ACURA

| | | | |
|---|---|---|---|
| 90 ACURA LEGEND SEDAN<br>Navy blue, tan cloth, SR<br>$15,995 | 90 ACURA LEGEND CPE.<br>Red, beige cloth, SR<br>$17,995 | 90 ACURA LEGEND L SEDAN<br>Charcoal, beige leather, SR<br>$16,995 | 92 HONDA CIVIC LX SEDAN<br>Blue, 5 spd, AC<br>$11,995 |
| 85 PONTIAC 6000 LE<br>White, blue cloth, low miles<br>$3,995 | 88 BUICK LeSABRE SEDAN<br>White, power options, right miles<br>$5,995 | 87 FORD MUSTANG LX<br>Black, auto, AC, right miles<br>$4,995 | 87 PONTIAC SAFARI WAGON<br>Blue, woodgrain, low miles<br>$5,995 |
| 87 BUICK RIVIERA<br>White, only 36,000 miles<br>$8,995 | 88 BUICK CENTURY LIMITED<br>Black, power options, low miles<br>$6,995 | 88 OLDS DELTA 88 CPE.<br>Blue, power options, low miles<br>$4,995 | 90 PONTIAC GRAND AM<br>White sedan, auto, low miles<br>$7,995 |
| 90 OLDS CIERA SEDAN<br>White, blue cloth, power options<br>$8,495 | 90 BUICK CENTURY SEDAN<br>Blue, high miles, low price<br>$7,295 | 91 SHADOW CONVERTIBLE<br>Blue, auto, AC, low miles<br>$9,995 | 91 BUICK REGAL CPE.<br>White, blue cloth, low miles<br>$12,995 |
| 91 CHRYSLER 5TH AVE.<br>Dk. blue, power options<br>$11,995 | 88 BUICK LESABRE CPE.<br>Burgundy, T-type, low miles<br>$8,995 | 89 BUICK SKYHAWK SEDAN<br>LL blue, automatic, AC<br>$5,495 | 89 BUICK LESABRE SEDAN<br>White, blue cloth, power options<br>$8,995 |
| 89 PONTIAC SAFARI WAGON<br>Blue, 9 pass., low miles<br>$8,995 | 90 BUICK LESABRE SEDAN<br>Burgundy, power options, low miles<br>$10,995 | 87 NISSAN SENTRA SE<br>Black, auto, AC, SR, low miles<br>$5,995 | 88 MAZDA 626 SEDAN<br>Blue, 5 spd., turbo, AC, low miles<br>$6,495 |
| 88 TOYOTA COROLLA SEDAN<br>Beige, auto, AC<br>$5,995 | 88 NISSAN PULSAR<br>Red, auto, T-top, low miles<br>$6,495 | 88 SAAB 900T<br>White, tan cloth, auto<br>$9,995 | 90 NISSAN STANZA SEDAN<br>Champagne, auto, only 28,000 miles<br>$8,995 |
| 91 NISSAN STANZA SEDAN<br>Charcoal, 5 spd., AC<br>$9,495 | 88 ACURA INTEGRA SEDAN<br>Gray, 5 spd., AC<br>$6,995 | 89 HONDA ACCORD CPE.<br>White, auto, SR<br>$8,995 | 89 ACURA INTEGRA HB<br>White, 5 spd., AC<br>$8,995 |

**ROUTE 9 FRAMINGHAM 508-879-0300 • 800-439-6300**

# VENDETTI MOTORS FRANKLIN

**New 1993 Grand Cherokee Laredo** #3162

From $21,388

**New 1993 Cherokee 2 Dr. 4 Wheel Drive** #3175

From $13,988*

**New 1993 Wrangler** #3165

From $12,588*

**1993 Eagle Vision ESI** #3078

From $16,988 Demo

**New 1993 Eagle Summit DL 2 Dr.** #3128

From $8,688*

* ALL REBATES APPLIED TO SELLING PRICE

## SPECIAL PURCHASE PROGRAM CARS

**92 Buick Regal** #562

$12,888

**92 Buick Century 4 Dr.** #584

$11,688

**92 Olds Ciera 4 Dr.** #574

$11,688

**93 Buick Regal 4 Dr.** #586

$16,888

## SPECIAL OF THE WEEK

**93 Buick Lesabre 4 Dr.** #583 $17,888

| | | | |
|---|---|---|---|
| '84 SIERRA PICKUP 2 wheel drive, "must see" $4,988 | '89 BUICK LESABRE T-TYPE 2 Dr., fully equip. sharp car. $7,388 | '89 TAURUS LX 4 Dr., 1 owner, low, low miles $7,988 | '88 PONTIAC BONNEVILLE SSE $8,888 |
| '87 CHRYSLER 5th AVE. 1 owner, loaded with options $5,588 | '89 CHEVY CELEBRITY 1 owner, #7488 $7,488 | '90 GRAND AM 4 Dr., 1 Owner, low miles, #3125A $8,288 | '90 BUICK CENTURY 4 Dr., 1 owner, puff, #1723A $8,888 |
| '84 GMC CONV. VAN You must see the cleanliest of this model. Look at this car inside and outside. $5,988 | '88 RANGER P.U. SUPERCAB, XLT $7,688 | '91 BUICK SKYLARK 4 Dr., 1 owner, low, mileage, #1719A $7,888 | '89 BUICK CENTURY WAGON $8,288 |
| '91 CHEVY CAVALIER 2 Dr., Auto, air $6,388 | | | '90 BUICK LESABRE 4 Dr., #1613A $8,988 |
| '86 GMC SIERRA CLASSIC 1500 P.U. $6,788 | | | '92 BUICK CENTURY 4 Dr., #534 $9,888 |
| '91 ESCORT GT With power moonroof, #570 $6,988 | | | '92 BUICK REGAL 2 Dr., loaded w/ options, beige, low miles (Co. car) $12,888 |
| | | | '92 MUSTANG CONV. Only 128 miles, programmed not with air, like new, #576 $13,488 |

495 South - Exit 17 Towards Franklin

*"Serving the community for over 30 years"*

**Vendetti MOTORS**

RTE. 140, FRANKLIN
411 CENTRAL ST.
(508) 528-3450

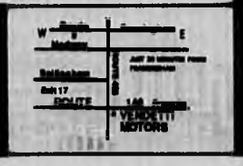

JUN 17 1993



# IT'S TIME TO TURN TO TOM

## CHEVROLET

**NEW 1993 S10 PRIZMS**

3 Available At This Price.

**$9,880**

**NEW 1993 LUMINA SEDANS**

* 5 Available At This Price.
8 Cylinder, A/C, Tilt & More.

Sale Price $13,481
Rebate -1000

**$12,481**

**NEW 1993 SUBURBANS**

Silverado, P. Windows & Locks, Cruise, Tilt, much, much more.

**$22,988**

**NEW 1993 GEO TRACKER CONV.**

#1489

Sale Price $10,584
Rebate -1200
1st Time Buyer -400

**$8,984**

**NEW 1993 1/2 TON FULL SIZE**

#263

5 Available At This Price.
8 Cylinder. A/C, Tilt & More.

Sale Price $10,787
Rebate -500

**$10,287**

## QUALITY USED CARS

**1989 CADILLAC FLEETWOOD BROUGHAM**

Rear Wheel Drive, Blk. w Red Leather, #552387

**$11,995**

**1988 CHEVY Z24**

Black, #552403

**$6,695**

**1991 CHEVY CAPRICE CLASSIC**

Black, P. Equip., #552057

**$11,995**

**1991 NISSAN SENTRA SE-R**

Coupe, P. Moonroof, 34K, White, #31082B

**$8,995**

**1992 CHEVY CAVALIER CONV.**

10 To Choose From, Former Lease/Rental

**$12,995**

**1992 OLDS CUTLASS S SEDAN**

4 to choose

**$12,995**

Lease Rental

**1990 CHEVY CELEBRITY WAGON**

Auto., A/C

**$7,495**

## HYUNDAI

Cars that make sense.

**NEW 1993 EXCELS**

#3144B. Rear Defroster, Remote Mirrors, Cloth Seats, Full Carpeting Mat

Sale Price $7,095
Rebate -300

AS LOW AS **$6,795**

**NEW 1993 SONATA**

$3800 OFF
ALL V6
$3300 OFF
ALL 4-CYL.

Includes Local Owner and Regular Rebate.

**NEW 1993 SCOUPE TURBO**

Power Windows, Stereo Cassette, Sunroof & more!

**3 TURBOS IN STOCK - COME IN AND TEST DRIVE!**

**NEW 1993 ELANTRA**

#31202. Rear Defogger, Digital Clock, Remote Mirrors, Intermittent Wipers, Power Steering, Power Brakes.

Sale Price $9149
Rebate -750
Valued Owner -1000

NEW PRICE AS LOW AS **$7,399**

TOM Geo HYUNDAI CHEVROLET

ON THE AUTOMILE, RTE. , NORWOOD
**(617) 762-8300**

(Toll Free 1-800-441-4150)
Mon.-Thur. 9-9; Fri. 9-7:30; Sat. 9-5; Sun. 12-5

# Child seats don't have to be expensive to be effective

By HERB SHULDINER

A birth in the family means another passenger for the family car. But a new baby is a special passenger with special safety requirements. That is why there is a whole industry dedicated to keeping kids safe in car crashes.

Selecting the right system for your kid isn't easy, but it doesn't have to be expensive either. Let's take a closer look at what is available and what system is best for your child.

There are four types of child restraints, designed to take a kid from birth to the time he or she is big enough to use conventional seat belts. Infant-only carriers are designed for kids to use from birth to the time they weigh 20 pounds. The infant carriers must be installed facing rearward.

Convertible seats combine the features of an infant carrier and a child safety seat. Convertibles are also used until kids weigh 20 pounds — about the time of their first birthday.

The most common child seats are built for toddlers more than one year old and who weigh up to 40 pounds. Children sit facing forward in these seats.

For children who are too big for kid seats and too small for conventional seat belts, there are booster seats.

How do you go about deciding which offers the most protection for you child? The first thing to look for on any child restraint is a label saying the seat has passed Federal Motor Vehicle Safety Standard 213. No child car seats may be legally offered for sale in the U.S. unless it pass the requirements of this standard.

After that preliminary step, the rest can be decided by how easy a car seat is to install and how comfortable your youngster feels in the restraint. Surprisingly, it doesn't matter what you spend to obtain the most protection for your child. "There's no reason you shouldn't buy the least expensive system," says Kathleen Weber, director of child passenger protection research at the University of Michigan Medical School, Ann Arbor.

The Michigan researcher says that sometimes the least expensive restraints are easier to install and use. The reason? "A lot of child restraint systems have fancy crotch posts and bells and whistles that do little but add to the cost," Weber says.

Unwilling to recommend specific systems, Weber says she favors five-point harnesses for child protection. These are on the low-end of the price scale, but offer the most protection. Five-point harnesses are the type worn by pilots and race car drivers.

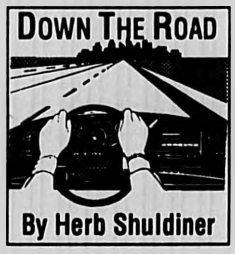


However the harnesses have a drawback. The straps have a tendency to twist and get tangled.

Until recently, all child restraints have been after-market items you had to purchase separately from the car. But now there are restraints built into seat backs to protect kids. Two types are available so far, but others are due to arrive on the market soon.

Chrysler is the only manufacturer to offer a full child seat. The Chrysler seat folds out of rear seat backs. It's advantage is that crash forces are designed to go through the seat and into the seat back — and then into the rest of the vehicle.

Chrysler engineers claim that as a result, children receive "significantly lower" crash forces in the fold-out car seats than while restrained in conventional after-market systems. These Chrysler seats are available in minivans and in the new Dodge Intrepid, Chrysler Concorde and Jeep Vision.

Volvo has a built-in restraint for children who weigh more than 40 pounds. The Volvo system is an booster seat for kids who are too big conventional child seats, but too small for using seat belts. The booster is available in Volvo's 900 series cars and the 850.

Child restraints cost from $40 on up to about $200. The effectiveness of any seat is compromised if it is not installed properly. Except for the built-in kid seats, child restraints must be fastened tightly in place with the car's seat belts. This is difficult to do with many of the new three-point seat belts. Some car manufacturers offer special child restraint anchorages.

**The effectiveness of any seat is compromised if it is not installed properly.**

Others offer locking clips to keep three-point belts in place.

A special note of caution for owners of cars with dual air bags: Don't install a rearward-facing child seat on the front seat of such vehicles. A deploying air bag could hit the back of a youngster's seat with so much force that head injuries could result. It's also safer under most circumstances to install rear-facing seats on the back seats of cars, experts say.

Millions of child car seats have been recalled for defects in past years. But there has never been any proof that a child has ever been injured in such a seat if installed properly. To check whether a seat you purchased has been recalled, the National Highway Traffic and Safety Administration operates a toll-free hotline: (800) 424- 9393. For District of Columbia residents, the number is (202) 366-0123.

"You Can Depend on 37 Years of CUSTOMER SATISFACTION"

INTRODUCING THIS WEEK'S SPECIAL

1992 FORD CROWN VICTORIA LX

White, V8, A/C, Cassette, Power Windows, Seat and Door Locks, Cruise, Tilt & More. Super Value. 22K Miles #6698

NOW $14,995

1990 CHRYSLER LEBARON CONVERTIBLE

With all accessories, leather, new factory top, premium edition #7110

Early Spring Special $9,995

1992 PLYMOUTH SUNDANCE
4 Dr., Blue, Auto, A/C, Stereo, R/Del., 28K Lovely #6722 $8,495

1992 GEO PRIZM
4 Dr., 4 Cyl., Auto, A/C, Stereo & More. 3 to choose from. Our price $9,395

1991 OLDS CUTLASS CIERA SEDAN
White, Auto, P.S., P.B., Pow. Windows & Dr. Locks, Cruise, Tilt, Cassette #6711 $8,395

1991 CHEVY SPORT VAN
15 Pass., Auto., V-8, A/C, Stereo, 39K Miles, Blue #7308 $14,495

1992 CHEVY CAVALIER COUPE
Auto, P.S., P.B., A/C, Stereo, Power Dr. lock, & more. Teal green, 24K miles #6728 $8,995

1990 CHEVY CAVALIER 4 DOOR
Silver, Auto, A/C, Stereo, Cruise, Tilt Wheel & More. Excellent Condition #7166 $5,445

1991 CHEVY SPORTS VAN
Red, V-8, 12 Pass. Auto, A/C, Stereo, 55K, A-1 Cond. #7260 $10,595

1992 GEO METRO
Auto, A/C, Stereo, Economy Champ. 2 to pick from $6,995

MANY OTHERS AVAILABLE: CALL FOR MORE DETAILS

Sun
Established 1956
617-899-4584

SALES • SERVICE
945 MOODY ST. • WALTHAM
Monday-Friday 8-6,
Saturday 9-5

1992 & 1993 Award for Excellence

SALES
SERVICE
LEASING

DAN'S
Since 1942
Jeep-Eagle Inc.

1992 & 1993 FIVE STAR SERVICE AWARD
Kendall
"Pour in the protection"

SPRING INTO SUMMER SALE!
with the lowest prices of the year.

OVER 45 IN STOCK

$21,560 DEL #7849

Plus 6.25% financing,
no money down,
up to 60 months.

GRAND CHEROKEE LAREDO

Vehicles in stock with other optional equipment will be sold at wholesale pricing as well.

Includes:
All std. Laredo equip., AM/FM cassette, power group, air cond., rear defroster, 225 A/T tires, heated mirrors, auto. trans., 190 HP engine, ABS brakes, air bag, destination charge and much more.

WESTBORO 366-2408
IF IT DOESN'T SAY DAN'S YOU PAID TOO MUCH!

JUN 17 1993



# Chrysler LeBaron

## Convertible and coupe boast fresh styling and jazzier features

Front-wheel drive Chrysler LeBaron Coupe and Convertible models receive freshened front and rear body styling to increase buyer appeal in 1993.

The LeBaron Convertible has been the top-selling convertible in the world over the past decade.

LeBaron Coupe, a five-passenger mid-size vehicle avail-able in three levels of equipment and trim — Base, V( and GTC — is positioned in the highly-competitive mid-specialty segment of the market.

The four-passenger LeBaron Convertible, also available in three equipment/trim levels for 1993 with the same Base, LX and GTC model designations, is expected to build on its position as the industry's most successful convertible.

Chrysler's 3.0-liter V-6 engine with sequential multi-point electronic fuel-injection is standard on the LX and GTC sport model. A fully-adaptive, electronic 4-speed automatic transaxle is standard on LX and optional with GTC. The latter has a 5-speed manual gearbox standard.

A clutch/ignition interlock system for manual transaxle and a park/ignition interlock system for automatic transaxle are also standard on the Coupe and Convertible.

In addition to the exterior body freshening that includes redesigned front end and grille with aero headlights, clear park and turn light lenses with amber bulbs, plus red/amber taillights, other LeBaron Coupe and Convertible features include:

-A leather seat option with 12-way power driver's seat; a long-life stainless steel exhaust system: tamper-resistant odometer; higher performance torque converter for the 2.5-liter engine; interior lights with a time-out feature and a rear view mirror with dual reading/courtesy lights (convertible).

Also new are four wheel cover and aluminum-wheel offerings, including a 14-inch "Preceptor" cover as standard equipment. A 15-inch "Triad" wheel cover in white and gold, plus P205/60R 15 all-season tires is included with the Sport Package. A cast aluminum "Bullet" road wheel is optional, while 15-inch cast aluminum "Cathedral" road wheels in white and gold are available for the Sport and GTC packages.

Standard features for the GTC include bodyside color keyed grille molding and deck lid graphics sport handling suspension, 15" cast aluminum road wheels.

Competing in the mid-size specialty segment, the two-door LeBaron Coupe offers contemporary exterior styling, ergonomic interior design, and the availability of two models.

Standard features on all models include power windows, aerodynamic flush mounted headlamps, driver's side air bag, electric rear window defroster, an AM/FM stereo radio with digital clock and four speakers, and power rack-and-pinion steering.

On the Base LeBaron model, standard equipment includes a 2.5-liter electronic fuel-injected 4-cylinder engine with three-speed automatic transaxle, black bodyside molding, P195/70R14 all-season steel-belted radial tires and 14-inch wheel covers.

Standard LX features include automatic power locks and power heated mirrors, air conditioning, luxury leather-wrapped steering wheels, two-tone bodyside stripes luxury wheel covers and more


WAYSIDE

Straight Talk!

Satisfying Customers Is Our Business

COMPETITIVE PRICING • EXCELLENT SERVICE

IS OUR COMMITMENT TO EVERY CUSTOMER

This Week's New Car Special!

1993 Taurus GL Sedan

V6, Auto., A/C, Stereo, Rear Defroster and Much More.

$16,992 Total MSRP
- 325 Ford Special Disc.
- 400 College Grad Incentive (if qualified)
- 500 Rebate
-1600 Dealer Disc.

#93236 $14,167 Del.

This Week's New Truck Special!

1993 F150 4x2 Pickup

6 Cyl., 5 Spd., Stereo, Step Bumper and Much More.

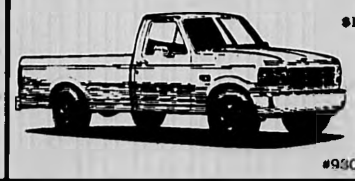

$12,673 Total MSRP
- 350 Ford Special Disc.
- 400 College Grad Incentive (if qualified)
- 500 Commercial Buyers Incentive (if qualified)
-700 Dealer Disc.

#93030 $10,723 Del.

Yes we do have a fine selection of quality used cars and Factory Program vehicles; plus every used car sold qualifies for Ford's Extended Service Plan.

WAYSIDE FORD

Sales • Service
Leasing • Rentals

428 Maple Street, Route 85 South, Marlboro
508-460-8400

# Ford Escort offers great value in four series

## FUEL ECONOMY RATINGS

| Engine | Transaxle | City | Highway |
|---|---|---|---|
| 1.9L SEFI I-4 | 5-Speed Manual OD | 30 | 37 |
| | 4-Speed Automatic OD | 25 | 33 |
| 1.8L DOHC | 5-Speed Manual OD | 26 | 31 |
| EFI I-4 | 4-Speed Automatic OD | 23 | 30 |
| **Wagon** | | | |
| 1.9L | 5-Speed Manual OD | 29 | 36 |
| | 4-Speed Automatic OD | 25 | 33 |
| **Fuel Saver** | | | |
| 1.9L | 5-Speed Manual OD | 31 | 39 |

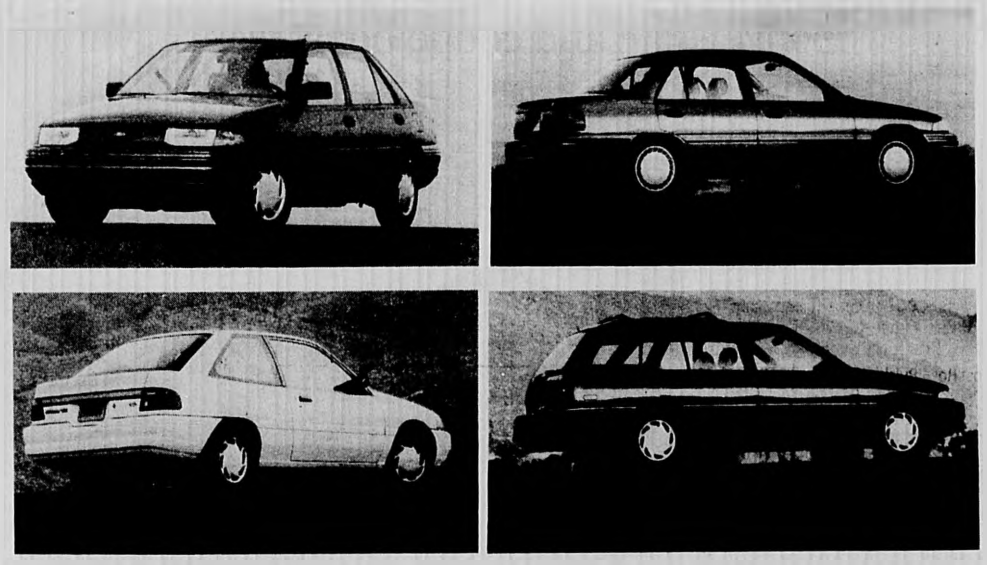

**In 1993, Ford offers an innovative "One Price" marketing plan for all Escort LX models. It applies to four body styles, pictured clockwise from upper left: three, four, five door and wagon. The Manufacturer's Suggested Retail Price (MSRP) includes options such as air conditioning, power steering and rear-window defroster, AM/FM stereo radio and dual electric remote-control mirrors. The MSRP is 10,899 for the One-Price Escort LX with manual transaxle, $11,631 for automatic transaxle (tax and title not included).**

Offering great value and sprightly styling, Ford Escort is offered in four series for 1993 – Escort, LX, LX-E and GT.

Along with styling enhancements, an innovative "One-Price" plan is available on all four LX models with a special option package. Escort LX three-door, four-door, five-door and wagon equipped with many popular options are presented at a single Manufacturer's Suggested Retail Price (MSRP). The option package includes air conditioning, power steering, rear-window defroster, AM/FM stereo radio, and dual electric remote-control mirrors.

"One-Price" Escort LX models with a manual transmission have a MSRP of $10,899; with an automatic transmission MSRP is $11,631 (tax and title not included).

A 1.9-liter sequential electronic fuel injection I-4 is the standard engine on Escort and Escort LX models. LX-E and GT models have a 1.8-liter double overhead camshaft 16-valve electronic fuel injection I-4.

Key design refinements for the 1993 Escort lineup include six new exterior colors, new grilles, taillamp treatments, wheel covers, and color-keyed bumpers and bodyside moldings on many models.

For 1993, the Escort LX three-door model has a new Sport Appearance Group option that includes a rear spoiler, 14-inch aluminum wheels, full cloth seats, tachometer and sport steering wheel.

The sporty Escort GT has a new rear spoiler, new aluminum wheels, sport steering wheel and a new rocker panel treatment.

Standard equipment on all 1993 Escorts includes side-window demisters, electronic engine controls and ignition, an engine-malfunction indicator light, tinted glass, inside hood release and front and rear stabilizer bars.

Nearly four million cars with the Escort nameplate have been sold in the United States since its introduction in 1980.

# Lincoln Mark VIII

## All-New 1993 Lincoln Mark VIII is years ahead of its time

LINCOLN, From page 7

isn't covered with leather, it looks and feels like it is. What rubs off is the feeling of wealth.

The ergonomics are perfect. All the instrumentation is just where you'd expect it to be and easy to reach. I like the appearance of the instrument panel. It has a circular design that runs from one door post to the other with clean, uncluttered lines. The area in the center contains the controls for the automatic heating/air conditioning system and sound system.

I appreciate the location of the radio. Even though it requires more design ingenuity to place the sound system above the climate control system (because of the air ducts) Ford Motor Company engineers and designers found a way to do it.

That thoughtfulness can be found throughout this car, such as sentinel lighting, rearview mirror dimmer, trunk lid lockout, keyless entry, finger-tip speed controls. Of course it has all the latest safety features including dual airbags and anti-lock brakes. It's worth the $37,000 or whatever the final price will be.

**I've been saving the best features for last: the engine and the handling. This car has an all-aluminum V-8 engine. It has 32 valves that produce 280 horsepower and 285 pounds-foot of torque. That's tremendous power.**

On the other hand, I wonder why there is no express down button on the driver's side power window, and why the horn toots so loud when the security system is armed through the button on the key ring.

I've been saving the best features for last: the engine and the handling. This car has an all-aluminum V-8 engine. It has 32 valves that produce 280 horsepower and 285 pounds-foot of torque. That's tremendous power.

The torque makes the car surge ahead at the demand of a heavy foot. It's a little noisy under hard acceleration, but the sound adds to the thrill.

A quick lane change in this car is a piece of cake. The handling compares with the best of sports cars, yet the ride is medium-firm and comfortable.

If you're busy on Dec. 26, don't fret, this car will be in your dealer's showroom — for many years to come. It's a winner.

## SPARE PARTS

**SMART DUMMIES:** General Motors conducts most of its crash testing using the advanced Hybrid III family of dummies. These dummies represent real people better than older models. They are capable of making more sophisticated measurements of what happens in a crash.

The additional data helps GM formulate strict internal guideline for crash-worthiness of its cars and trucks.

**SOLVING PROBLEMS:** The American Automobile Association has a third-party arbitration service called Autosolve. It offers car owners and manufacturers and alternate to costly and protracted legal action in a dispute, with decisions binding only on the manufacturer.

Since 1985, the program has settled more than 10,000 cases in the ten states it has arbitration agreements. It is used by Toyota, Lexus, Hyundai, Subaru and Porsche.

**BRAKE FIRST:** Should you encounter slick or icy roads, always do your braking on the straightaway before you enter the curve. Coast around the curve and steer smoothly. Accelerate when you are coming out of the curve.

**LOOK AGAIN:** When a dealer makes an overly generous trade-in allowance, take a hard look at the other terms of the agreement to see where the money is coming from.

**TELL US WHAT YOU THINK**

We'd like to hear your ideas for Auto Weekly. Send them to:
Auto Weekly, c/o Karen Buckley, editor
580 Winter St., Waltham, MA 02154

JUN 17 1993

# Automotive Dealer Directory

**ACURA**
Herb Connolly
Route 9 East, Framingham
508-879-0300 H9

**AUDI**
Brookline Audi
308 Boylston St., Rt. 9
Brookline
617-734-2020

**BUICK**
Herb Connolly
Route 9 East, Framingham
508-879-0300 H9

Post Road Buick
Route 20, Marlboro
1/2 mile west of 495
508-485-7270 D8

Clay Chevrolet/Buick/Geo
431 Washington St., Newton
617-964-3000 M8

Wellesley Buick
Linden St. Shopping Ctr.
Wellesley
617-237-3553 K9

Swanson
Pontiac/Buick/GMC Truck, Inc.
Rte. 62, Acton/Maynard
508-897-3311

Hodgdon-Noyes Buick
Pontiac
GMC Trucks
835 Mass Ave., Arlington
617-643-5300

Longwood Buick
99 Harvard Street
Brookline
617-734-4300

Vendetti Buick
(Rte. 140) 411 West Central St.
Franklin, MA
528-3450

**CHEVROLET**
Clay Chevrolet/Buick/Geo
431 Washington St., Newton
617-964-3000 M8

Cochituate Motors
Jct. of 27 & 30, Cochituate
508-653-7471 J8

Howard Chevrolet/Geo
361 Bel;grade Avenue
West Roxbury
617-323-3434

**CHRYSLER/PLYMOUTH**
Farina Chrysler/Plymouth
Route 85, Marlboro
508-481-5855 F8

Framingham
Chrysler/Plymouth
Route 9, Framingham
508-620-1215 G9

**DODGE**
Natick Dodge
157-161 W. Central St.
Natick
508-653-2550 J10

Westboro Dodge
Route 9, Westboro
508-366-1741 D9

**FORD**
Wayside Ford
Route 85, Marlboro
508-460-8400 F7

Natick Ford
157-161 W. Central, Natick
508-653-2550 J10

Main Street Ford
1022 Main Street
Waltham
617-894-8000 M7

**GEO**
Cochituate Motors
Jct. Routes 27 & 30
Cochituate
508-653-7471 J8

**ISUZU**
Midway Isuzu
Route 30, Framingham
508-879-5555 H8

**JEEP/EAGLE**
Dan's Motors Jeep/Eagle
13 Brighton Street
Westboro
508-366-2408 D9

Midway Jeep/Eagle
Route 30, Framingham
508-879-5555 H8

Vendetti Jeep/Eagle
(Rte. 140) 411 West Central St.
Franklin, MA
528-3450

Brigham Gill Jeep/Eagle
Route 9, Natick
508-653-4200 J9

**LINCOLN/MERCURY**
Regan & Stapleton
965 Worc. Tpk., Rte. 9
Wellesley
617-235-6000 L8

Acton Lincoln-Mercury
196 Great Rd. (Rte. 2A)
Acton
(508) 263-7300 G5

Owen Lincoln-Mercury
Route 1
Dedham
617-326-7000

**MITSUBISHI**
Bernardi Mitsubishi
Route 9, Natick
508-655-8588
800-698-8586 I9

**MAZDA**
Roy Rioux Mazda
Route 9, Westboro
508-366-8383
508-879-6222 C9

Wellesley Mazda
Linden St. Shopping Ctr.
Wellesley
617-237-3553 K9

**NISSAN**
Glick Nissan
Route 9, Westboro
508-870-0800 C9

Nissan of Marlboro
Route 20, Marlboro
508-481-3232 G8

Midway Nissan
Route 30, Framingham
508-879-5555 H8

**OLDSMOBILE**
MetroWest Oldsmobile
Route 9, Framingham
508-620-1215

**PONTIAC**
Brigham Gill Pontiac
Route 9, Natick
508-655-4200 J9

Hodgdon-Noyes Buick
Pontiac GMC Trucks
835 Mass. Ave., Arlington
(617) 643-5300

Pell Pontiac
Route 9, Westboro
508-366-8787
508-872-7076 C9

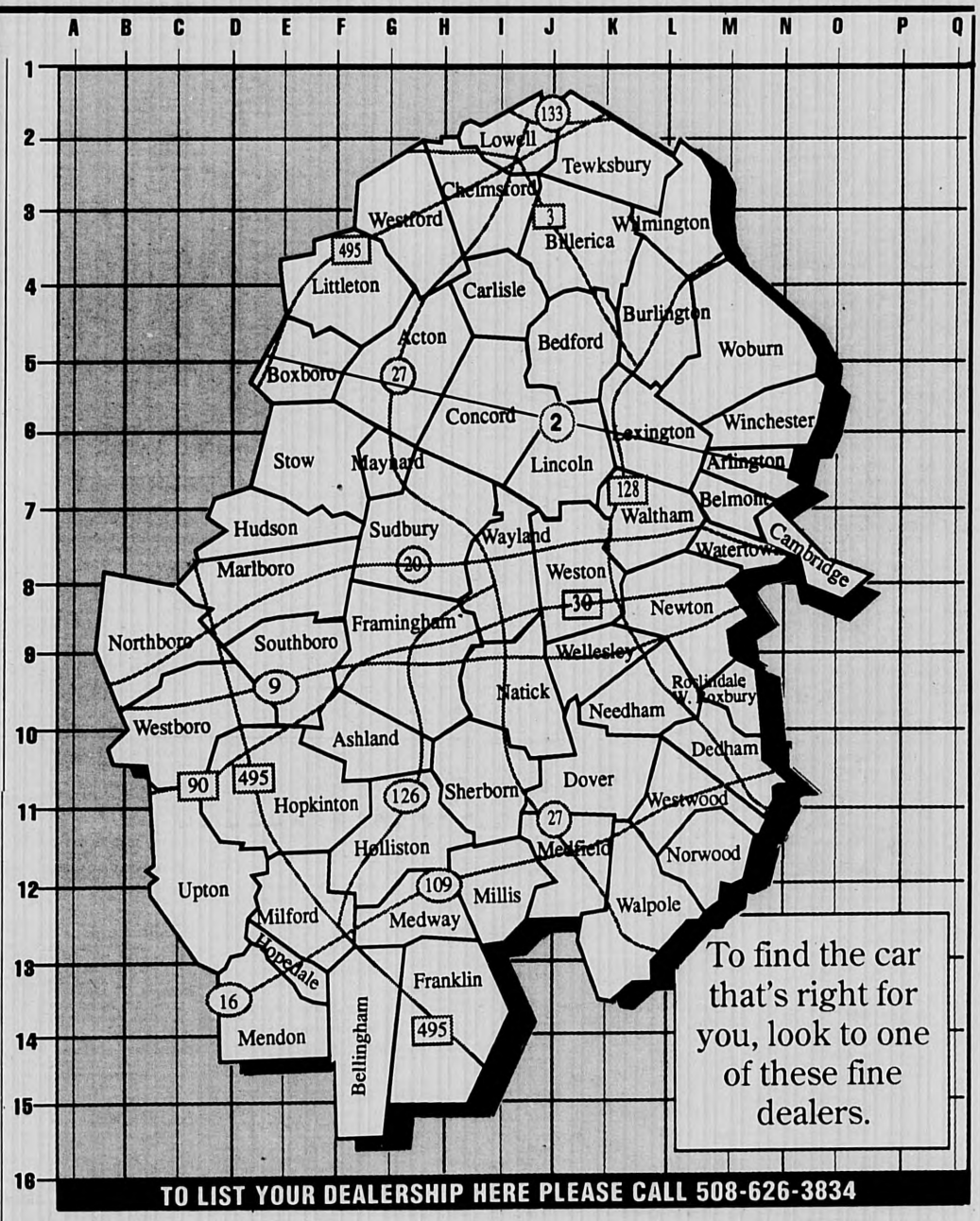


TO LIST YOUR DEALERSHIP HERE PLEASE CALL 508-626-3834

**SATURN**
Saturn of Boston
1585 VFW Pkwy-Rte. 1
617-325-4200 N10

Saturn of Natick
1000 Worcester Rd.
Natick
508-651-1800 J9

**SUBARU**
Concord Subaru
50 Concord Turnpike (Rte. 2)
Concord
508-369-9600

Subaru of Natick
948 Worcester Road
Route 9, Natick
508-655-2700
800-877-0002

Patrick Subaru
65 Temple Street
Worcester
508-756-8364 I5

**SUZUKI**
Brigham Gill Suzuki
Route 9, Natick
508-655-4200 J9

**TOYOTA**
Westboro Toyota
Route 9, Westboro
508-366-1741 C9

**TRUCKS**
Pell GMC Trucks
Route 9, Westboro
508-366-1749
508-872-7076 C9

Vendetti GMC Trucks
(Rte. 140) 411 West Central St.
Franklin, MA
528-3450

Hodgsdon-Noyes Buick
Pontiac GMC Trucks
835 Mass. Ave., Arlington
(617) 643-5300

Tuck's GMC Trucks
Rte. 85 at I-290, Hudson
508-562-3492
508-568-8029 E7

Swanson Pontiac/Buick/GMC
Truck, Inc.
Rte. 62, Acton/Maynard
508-897-3311

**VOLKSWAGEN**
Brookline Volkswagen
308 Boylston St., Rt. 9
Brookline
617-734-2020

Wellesley VW
Linden St. Shopping Ctr.
Wellesley
617-237-3553 K9

Belmont Volkswagen
270 Trapelo Rd.
Belmont
(617) 489-0400

**VOLVO**
Farrell Volvo
Route 9, Southboro
508-485-7662
617-431-7800 F9

Dalzell Motor Sales
805 Providence Hghwy.
(Rte.1) Dedham
617-329-1100 N10

## 100 American Cars

**A Hubcap** Missing? Call Hub Cap Annie!!! 508-755-3270 or 1-800-300-2664

**Buick LeSabre** 1989 T-type, loaded, leather, maroon & Black. 1 owner, excellent condition. 90K mi. $5200. 617-762-0382

**Buick Regal** 1985 silver, air, good running condition. 75k mi. $2000. 617-769-3994.

**Buick Regal** 1982. 4-door, white exterior/burgundy interior, air, tilt, am/fm 8 track, excellent condition but needs engine work. $900/ best offer. 508-651-1759

**Buick Regal,** 1983 Only 59K mi! Rebuilt engine has only 12K! $2800/best 508-429-7425.

**Buick Regal,** 1985. 2 door, V6, air, full power, stereo cassette, Mr. Goodwrench factory rebuilt engine last year, pretty car, runs like new, $2595. O'Connell Motors, 508-872-2277.

**Buick Riviera,** 1985. Sun roof, wire wheels, all power. Extra clean, 1 owner, 140K. $2500 444-0995, 964-9564.

**Buick 1981** Skylark, 4 cylinder, power steering, brakes, automatic, air, stereo. Mint. No dents/rust. 75k mi. $2700. 617-938-8265 eves

**Buick 89** Skylark, automatic, air stereo, cruise, superb condition, low miles 49K. Need A Car. 449-2600.

**Cadillac Cimerron,** 1985, 45K, mint condition, stereo, air, loaded, 1 owner, $4500. After 5PM 508-429-2718.

**Cadillac Coupe** DeVille 1978 new tires, stereo. $200 617-323-8791

**Cadillac Eldorado** 1983, locks & runs great $2495 best 617-769-9532

**Cadillac Eldorado,** 1986 - Excellent condition. Fully loaded, 50K miles. $5595. Call 508-872-1550.

**Cadillac Sedan** DeVille 1988, excellent condition, white interior & exterior, Florida car, landau & moon rool, fully loaded, 86 K miles. Asking $10,500. 508-877-8126.

**Cadillac wanted** late model $3000 down, $200 mo. 2 yr. balloon payout, you finance. 653-0773.

**Camaro 1981** Berlinetta, v8, automatic, t-tops, loaded, Florida car, 74k mi. No accidents. $2100. 508-358-5459

**Camaro 1986,** V6 5-speed, black/silver, gray interior 1 yr warranty. $2950. Town Line Auto Sales, 485-4580

**Camaro 1986,** V6 5-speed. black/silver, gray interior 1 yr warranty. $2950. Town Line Auto Sales, 485-4580

**Camaro 1985** V8 automatic, t-tops, digital dash real clean. $2850. Town Line Auto Sales, 508-485-4580

**Cavalier RS** wagon, 87, 1 owner, mint condition, 96K, $3750/best. 617-964-7803

**Chevy Beretta,** 89, V6, air, cruise. Mint. 79K highway. $4000. 508-836-9986.

**Chevy Camaro** Berlinetta 1983, T-tops, white w/blue interior. Runs good, quick sail $1750 cash. Call after 6pm 617-444-0720

**Chavy Camaro** 1985, maroon. Very clean, 73K, 2.8 V6, automatic, sun roof, air, alarm. $3000. 617-641-4144

**Chevy Camaro** Berlinetta, 81, v8 automatic, power windows, power locks, power steering, power brakes, air, sunroof, tilt wheel, new rims, tires & radio $1500 508-478-2881

**Chevy Camaro** Coupe 1985, V6, 86K, 5 speed, air, am/fm cassette, charcoal gray, runs well. Needs minor body work. $2500. 617-729-9355

**Chevy Camaro** 1984, 6 cylinder, stereo cassette, automatic, runs well. $1200/ best. Call evenings 617-926-4064.

**Chevy Caprice,** 9 passenger wagon, 1983, 100k mi., $750 best. 508-359-7203

## 100 American Cars

**Chevy Caprice** Classic, 1986, 4.3L, am/fm air 85K, $3200/best. 617-329-9897

**Chevy Caprice** 1984 power windows, air, cruise, tilt, am/fm stereo, V6 3.8 liter, good engine & transmission, new brakes. $1100/best. Paul, 617-361-5604 days.

**Chevy Cavalier** 1986, 4 door, 5 speed, runs and drives excellent. $1700. Please call 508-429-4686.

**Chevy Cavalier,** 88, 38K, white, auto, air, 4 door, rear defrost, tinted glass. $4000. 449-8226.

**Chevy Cavalier** wagon, 90, 6 cylinder, auto, air, power steering/brakes, stereo $2995. Metro Brokers 508-460-1400.

**Chevy Cavalier** station wagon 1985 auto, 1 yr warranty, runs great! $2250. Town Line Auto Sales 485-4580

**Chevy Cavalier,** 89, 4 door, auto, air, stereo, black, 59K, $3795. Metro Auto Brokers. 460-1400.

**Chevy Celebrity** 1986 4 door, AM/FM radio automatic, very low mi. some rust spots $1895. 617-893-7594

**Chevy Celebrity** Eurosport 1985. 4 door, 77k mi., very clean, asking $2750. Car Craft 508-393-3933

**Chevy Celebrity,** 83, 63K, excellent condition. $1400/ best. 508-668-9822 Joe

**Chevy Eurosport.** 1989, loaded, excellent condition, everything new. $4400 569-7657. 449-1133.

**Chevy Impala** Wagon 1979, great work horse 1 owner, in use now, high mi. $850 negotiable. 617-444-5653

**Chevy Lumina** Sedan, 91, 6 cylinder, auto, air, tilt, cruise, cassette. $6595. Metro Brokers. 508-460-1400.

**Chevy Malibu** 1979, Hot! Hot! Hot! 1200 miles on this silver exterior new maroon interior beauty's powertrain 327ci/355 HP, 373 gears/ psi, B & M ratchet shifter, dual exhaust with cutouts and dumps, Eagle ST's, tinted windows, Hedman headers, Holley 650, Weland HI-rise, drive shaft loop, Crane cam, Sony quad am/fm cassette, documented and too much more to list! Over $10,000 invested sell for $7500/best. Gotta Pay for Divorce!!! Please call Dan 508-966-4340.

**Chevy Malibu** 1982 wagon, automatic, power steering, brakes, new tires, brakes. $975/best. 617-237-4938

**Chevy Monte** Carlo 1978 2 door sport coupe, air, tape deck, excellent condition. $900. 617-646-9382

**Chevy Nova** 1986 5 speed toyota engine, air. Runs Great! $2500 508-651-0337

**Chevy Nova,** 1988, 1 owner, air, fully equipped, high mileage but no problems. $1900 best, 617-848-4485.

**Chevy Spectrum,** 86, 4 door, 5 speed, air, 54K, silver, runs great. $2100. 617-643-9451

**Chevy S10** Blazer 1991, sport package, fully loaded, must sell. $11,950. Call 508-820-1870

**Chrysler 1983** New Yorker 5th Ave, black/red leather interior, loaded 2nd owner, exceptionally nice $2695. 508-562-5620 562-1232

**Chrysler, New** Yorker, 1983. Auto, power everything, Good Condition $1,200. 320-8548 or 983-9875.

**Chrysler LeBaron** GTS 1986, all power, very good body & interior, needs engine work. $950/best offer. 508-668-7349 after 6pm.

**Chrysler New** Yorker 1988, 1 driver, excellent condition, New tires, brakes, shocks. $4400. 617-899-0195

**Chrysler New** Yorker, 88, 6 cylinder, 62K, 1 owner, excellent condition, new tires, all power, air, tilt, cruise. $6,350. 508-529-4517

## 100 American Cars

**Chrysler New** Yorker 1988, 1 driver, excellent condition, New tires, brakes, shocks $4400. 617-899-0195

**Corvette, 81,** white with red interior, glass, T-tops, 41K original. Excellent condition. $13,500 or best offer. 508-222-0623 evenings.

**Corvette 1984,** 25 K miles, alarm system, mint condition. $10,500. Call for info 617-332-4038

**Corvette 1979.** 45K mi. on chassis, 200 mi. on hi-po 350 engine, automatic, air, ready for paint. $7200/best 508-485-5084

**Cutlass Cruiser** Wagon, 1987, Excellent condition, new tires, air, electric seats/locks/windows 105K. $3500. 617-237-3751.

**Cutlass Supreme** Classic, 1988½, light blue, white vinyl top, air, stereo/tape, tilt, custom power package. Creampuff. 55K. $4850 617-237-7151, eves best.

**Dodge Aries** station wagon, 1985, air, 76K, $2300 617-926-1794

**Dodge Aries** wagon, 1988, air, 73K, $2995/best. 617-444-9899.

**Dodge Caravan** 85 SE, good condition. 115k mi., $2395 best. 617-329-5937

**Dodge Caravan** LE, 1988, black with wood trim, 7 passenger, am/fm, air, cruise, alarm, power windows, locks and seats. Excellent condition, 50K, $8,000 617-329-6721

**Dodge Charger** 1983, needs CV joint, $600/best. Call 508-651-1759

**Dodge Colt** Vista, 1987 7 passenger, automatic, 61K miles, A/C, excellent condition. Moving overseas $4,700. 617-326-9906.

**Dodge Colt,** 1983, low mileage, $495 or best offer. 617-326-5077, 9am-4pm.

**Dodge Omni,** 1985, 4 door, auto, 70K. $1200/best. Call Pat 617-647-3827.

**Dodge Omni** '79. Runs, needs work, best used for parts. $150/best offer. 617-891-9221

**Dodge 1987** Lancer, 4 cylinder, automatic, 4 door good condition. $2500. Call 508-655-5906 between 8-5

**Ford-Crown Victoria** 1986, 2 door, white, blue top, 104K, all power, cassette, mint condition, $3500, call Walter 893-6711, ext.240, 9-5 pm.

**Ford Fairmont** 1981 wagon, 6 cylinder, auto, good condition, good for around town, $400. 508-460-1459.

**Ford Crown** Victoria 1983, fuel injected, new battery/ exhaust, runs great! $1100 508-877-3135

**Ford Escort** 85- Fix/parts. Needs battery. Backfires. $400 best. 617-894-9714.

**Ford Escort,** 1987, 43K, automatic, air, nice condition. $2300. 508-429-1996.

**Ford Escort,** 1984, 72K, 4 door, new tires/exhaust. $500. 617-646-9742.

**Ford Escort** 1984 good, clean condition, 71k mi. $1200. 508-443-8962

**Ford EXP** 86, $550 as is. Good running condition 508-568-0747

**Ford Fairmont** 1981, red, senior citizen original owner, auto, air, power steering/brakes, am/fm. 73K, needs no repair. Like new body. $1800. 508-435-3749

**Ford Fairmont** wagon, '78, 6 cylinder, am/fm, power steering/brakes, air, very low 52K miles. Looks/runs good 617-893-0920. $1500.

**Ford Mustang** 1968 - 6 cylinder, 1 owner, needs body work. $1500. 617-484-0838

**Ford Mustang** GT 1989 red mint, 52 K miles, power windows power locks, sunroof $6800/best. 508-626-8204

## 100 American Cars

**Ford Mustang** LX, 1991, hatchback, 5.0, 5 speed, Texas car, 36K, red/gray, clean, adult owned, extras, warranty till 1996, not driven. $9750/best. 508-429-1692.

**Ford Mustang,** 82, blue, 121K, 6 cylinder, 4 speed, must see. $500 or best offer 617-576-0576

**Ford Mustang** LX Convertible, 1988, 5.0, red with white top, fully loaded, 69K, brand new tires, mint condition, $8,200 or best offer. 617-449-0447

**Ford Mustang** GT, convertible, 1988, 5.0 gray/black top, fully loaded, 39K, brand new tire, garaged, mint condition. $9500 617-894-7537

**Ford Mustang** LX 1989, 2.3L 5 speed, very low miles, stereo, power windows, doors, mirrors & locks. Asking $4900 best (508) 435-5297 after 6 p.m

**Ford Taurus** L wagon, 1989, pearl white with blue velour, air, V6, stereo, rear seat, 1 owner, warranteed. $5990. Framingham Auto City. 508-879-4222

**Ford Taurus** GL wagon, 1990, charcoal metallic with matching velour, air, cassette, power windows, seats and mirrors, air bag. 1 owner, $8460. Warranteed Framingham AutoCity 508-879-4222.

**Ford Taurus** GL, 1989, 4 door sedan, auto, 6 cylinder, new tires/brakes, locks and runs great $4400 Fram Auto Sales 508-875-5045.

**Ford Taurus** L wagon, 1988, silver metallic with blue velour, V6 air, stereo, power mirrors 1 owner must see Warranteed $5990 Framingham Auto City. 508-879-4222

**Ford Taurus** GL wagon, 1986, mountain mist with matching tan interior. V6, power windows, seats, and mirrors, cruise, tilt, cassette, rear seat, 1 owner. Like new!! Warranteed. $4660. Framingham Auto City. Call now 508-879-4222

**Ford Taurus** MTS wagon, 1986, burgundy with gray velour, air, cassette, power mirrors, roof rack, high miles but very clean. $2990. Fram Auto City. 508-879-4222.

**Ford Taurus** L sedan, 1990, black with red velour, V6, air, tilt, cruise, air bag, power mirrors Warranteed. $5990. Won't last. Framingham Auto City. Call 508-879-4222.

**Ford Taurus,** 86, good condition, must sell, 92K, $2200 or reasonable offer. 617-327-2878 leave message.

**Ford Tempo** LX, 92, loaded, brand new car at used car price! 2k original miles. $9288. Car Craft (508) 393-3933 or 842-3533.

**Ford Tempo,** 1984, 5 Speed, runs great, 2 door new tires, $995 firm, 508-875-7562

**Ford Tempo** DL 1985, 2 door coupe, standard - transmission, am/fm stereo, air, high miles, runs great, excellent condition inside & out. $2195 Call Bob (508) 668-8992 or leave message

**Ford Thunderbird,** 1987, 5.0, auto, power moonroof, all options, garaged, runs & looks great. $6400. 617-648-8616.

**Ford Torino,** 1972, just over 100K, great for work or around town V-8, runs good and body good condition. $500/best 508-520-3422.

**Ford Turbo** T-Bird, 88, 5 speed, all options, Lo-Jack, power moon roof, 58K, $6000/best. 508-376-5215

**Jeep Cherokee** Laredo, 1991, loaded, auto. $15,900. Len 508-842-3917

**Jeep Cherokee** LTD, 1990, 4 door, black, won't last, mint, 45k mi. $16,700. 508-879-1959

**Jeep Dispatcher** 100, retired mail truck, 1975, 38K, auto, $900 or best. 508-667-7071

**Lincoln Town** Car 1988 68K mi. 1 owner, A-1 Condition. $7595/best. 617-756-1105

## 100 American Cars

**Lincoln Continental** 1985, white, fully loaded 83K mi. Well maintained. $4695. 508-651-9984

**Lincoln Towncar** 88 Signature, loaded, excellent condition. 508-429-8713 after 6

**Lincoln Towncar** 89, 1 owner, well maintained, low miles, excellent condition in & out. Asking 10,900. Need A Car. 449-2600.

**Lincoln LSC** 1988, 8 cylinder, new paint, 68K, gray/gray leather $8000. 617-325-0287

**Mazda RX** 7 Turbo, 1987, 5 speed, fully loaded, $4995 Metro Auto Brokers 508-460-1400

**Mercury Cougar** XR7 1988 - 5.0 Liter, Black With Gray Leather Interior. Every Option Available. 75k. Mint Condition. In & Out! $6200 Call 762-9080.

**Mercury Colony** 1986 park Wagon, 87K miles. Good condition. 1 owner all power $4200. 617-444-0666, leave message

**Mercury Grand** Marquis LS 1987, 4 door, alarm, loaded 41K. Excellent condition $7250/best. 508-653-7000

**Mercury Grand** Marquis 1984 - 4 door, alarm, loaded, 105K miles, excellent condition, $2000. Call 617-894-9286.

**Mercury GS** wagon, 1989 sleek, medium blue with dark blue velour, V6, air, power windows, mirrors and locks, stereo, 65K, 1 owner, excellent condition. won't last. Warranteed. $6990. Framingham Auto City. Call now 508-879-4222.

**Mercury Marquis** Brougham, 1982, runs good. $800 508-358-7618.

**Mercury Sable** GS 1986, 4-door, 85K miles, windows, locks, air, very clean!. $3895 Car Craft (508) 393-3933 or 842-3533.

**Mercury Topaz** Sedan 1985 - 4 door, auto, air, Only 60,000 original miles. $1995. Metro West Auto 508-872-0374.

**Mercury Tracer,** 89, 4 door, hatch, auto, power, air, cassette, 62K, $4000. 617-484-5615

**Mercury 1986** Marquis, automatic, great 2nd car. $1500/best. 617-444-0008

**Mercury 84** Topaz, 2 door, excellent condition, no rust, $975. After 5, 820-8727

**Mercury 88** Topaz - 4 door, 50K miles, air, auto, $4000/best offer. 617-327-5505.

**Mustang GT** 1989, 52K, 5 speed, fully loaded, alarm, 5 yr/100K warranty. $8700. 617-784-0788

**Oldsmobile Cutlass** Supreme, 1982, V8, low mileage, excellent condition, 4 brand new tires, $1650. 508-460-0341.

**Oldsmobile Wagon** 1988, automatic, air, stereo cassette, the cleanest available low miles, asking $5995. Need-a-Car, 617-449-2600

**Olds Cutlass** Supreme, 1981, 93K original miles, excellent condition. Power steering/brakes, air, stereo, wire wheels, Chapman security. $2395. 617-729-7908.

**Olds Cutlass** Ciera 84 - Auto, air, 6 cylinder, 98k. Needs valve job. $650. 617-926-4837.

**Olds Cutlass** Supreme 1991 - 4-door, air, automatic, power brakes/steering, power windows/locks, tilt steering, cruise, AM/FM stereo cassette, rear defog, 3.1 V6 $7995. 617-769-7061.

**Olds Cutlass** 1989 Sierre, excellent condition, very low mi., fully loaded. Asking $7800. 617-648-4324

**Olds Delta** 88, 1984, 72K, most options, very clean, excellent condition, adult owned $2500, 508-429-1996

**Olds Delta** 88, 1979, 2 door, V8, auto, 100K, runs great, needs exhaust. $500. 508-875-5904

## 100 American Cars

**Olds Firenza** 1985 - automatic, 4 cylinders, 4 door, air, am/fm, 20K. $3400. 617-762-2942.

**Olds Omega** 1984, 4 door, automatic, air, am-fm tape, clean, rear defroster, 83k, $1100. 508-877-0231.

**Olds 1985** Cutlass Supreme, white, excellent condition. $3495/best. 617-890-6258

**Olds 98** Regency, 1986, loaded, excellent condition, 76K, $5000/best. 508-443-2613, leave message.

**Pontiac Bonneville** 1987, black, 4 door, air, AM/FM, 1 owner, excellent condition. $4500. 508-881-6751

**Plymouth Champ,** 1982, 4 door, 4 cylinder, 4 speed, 120K, runs excellent, needs muffler. $450. 508-875-5904

**Plymouth Horizon,** 1984: 73K miles, good condition, dependable, well maintained $1,000 Call after 5:30, 617-893-5781.

**Plymouth Horizon,** 1989, 33K miles, Stereo, power steering, automatic, perfect condition, 1 owner, $3495. O'Connell Motors, 508-872-2277

**Plymouth Laser** RS, 1990, white, excellent condition, low miles, well equipped, asking $7,499. Call 508-897-0949, Barry.

**Plymouth Reliant,** 82, 4 door, 4 speed manual, minor front end damage, new alternator, all new belts, 3 good tires, needs 1, includes full size spare and trailer hitch. $550 or best offer. 508-788-8017

**Plymouth Reliant,** 1985, 75K, air, very clean, runs great, 1 owner, $1700 or best offer. 508-429-1996.

**Plymouth Reliant,** 85, 4 door, 4 cylinder, auto, need some work, or great for parts. $250 or best offer. 508-429-8489

**Plymouth Voyager** LE, 1984, auto, 7 passengers, 90K. Very dependable. $3300. 617-244-9184, eves.

**Plymouth Voyager** SE, 1986, 4 cylinder, 2.6L, auto, air, 95K, $3750. 508-655-3686.

**Plymouth Voyager** SE, automatic, air, 3rd seat, power locks, stereo, looks & runs excellent, $3995. O'Connell Motors, 508-872-2277.

**Pontiac Bonneville,** 1978, mechanically sound, good car for student. $500. 617-648-8467.

**Pontiac Fiero,** 1988, 4 cylinder, air, white, alloy wheels, good condition, 55K, $3500 508-875-1627

**Pontiac Firebird,** 1988, 38K, 350 Formula, V8, black, auto, power steering/brakes, air, good condition. $6750. 617-762-8533.

**Pontiac Grand** Am, 86 - auto, V6, sunroof, air, cruise, power brakes/steering, am/fm cassette, alloys $2900/best. 508-520-0449, after 3pm.

**Pontiac Grand** Prix SE 1990. 3.1 liter V6, 2 door, 5-speed manual, white, every option. Looks & rides like new! 508-881-6312

**Pontiac Grand** Am, 86, air, stereo, new paint/tires/brakes, real clean. $2400/best. 508-668-9822, Joe.

**Pontiac Grand** AM SE 1987 - Coupe, V6, auto, air, power, sunroof. $3995. Metro West Auto 508-872-0374.

**Pontiac Grand** Prix LE 1985, V6, 2 door, excellent condition, 87K miles, well kept. $2900. Call between 3-6pm. 508-481-0426.

**Pontiac Grand** Prix, 1983, runs and looks good, no rust, great 1st car. $650/firm. 508-879-1337.

**Pontiac Grand** Prix SE 1989, V6, 2 door, 10K original mi. Loaded. Garaged. $10,500/ best. 508-650-0416

**Pontiac LeMans** 1980, rebuilt motor, many new parts, good mechanical condition. $675/best offer. Call 508-429-5444

**Pontiac Safari** Wagon 1987, must see, mint, loaded, sunroof, 1 owner, all records. 3 seat., $5395. 508-875-1411

## 100 American Cars

**Pontiac T-1000,** 1984, 36K original miles, 1 owner, new brakes & exhaust system, needs paint & body work. $500. Leave message. 508-897-3245

**Pontiac 6000** LE, 1983. Very good condition inside & out. runs excellent. $1700. Call: 508-877-8315.

**Trans AM** 1984, white, air, all power. 47K original mi. $4250/best. 617-890-6258

**T-bird convertible,** 66, body reconditioned, mechanically sound. $7500 617-899-5299

**Cadillac Sedan** De Ville, 1983, all power, air, am/fm cassette. $1900 best, 617-969-6826 evenings, 617-439-3555 ext. 535 days.

**1985 Red** Ford Tempo, 79K mi., AM FM, AC, Good condition $2500 or best offer. Call evenings 965-2840

## 102 Antique/ Classic Cars

**Anglia 1948,** small block, 331, black aluminum interior, body orange, air brush murals, completely restored. Trophy winner, 65 miles, very clean 508-429-8989

**Bugatti 1929** T35B Roadster, red with white pin stripes. Built on 66 VW. Very good condition $5K (508) 562-5972 negotiable

**Buick Wild** Cat convertible, 1970, 2nd owner, rare find, all power, air, garaged, looks & runs great. $2900. 617-323-8940

**Cadillac DeVille** 1962, 4 window 4-door hardtop 45 K documented miles!! From Florida with all original paperwork. Rare factory air conditioning! Show trophy winner. Drives like brand new $4500. 617-444-2384

**Cadillac DeVille** 1962, 4 window 4-door hardtop, 45 K documented miles!! From Florida with all original paperwork. Rare factory air conditioning! Show trophy winner. Drives like brand new. $4500. 617-444-2384

**Chevy Chevelle,** 68, 4 door, 6 cylinder, auto, low mileage, original owner. Runs great. $1200. 653-2719 eve.

**Chevy Nova II** 1967- 6 cylinder, excellent body, restored. $975/best. Call 508-278-5762.

**Lincoln Towncar** 1975 - 28 K original miles, original owner, loaded, pristine condition, always garaged. Asking $8000. 617-643-6129.

**Mustang 1966** - dark blue metallic, 6 cylinder, automatic, restored, 7k on engine, runs, drives, looks great. Very reliable. $3500. Frank, 617-527-5037.

**Oldsmobile Starfire** coupe 1966, rust free car from North Carolina with NC title, excellent condition thruout! Red with mint black bucket seat interior, factory air conditioning. Priced to sell quick $3300. 617-444-2384

**Pontiac Grand** Ville 1974, 4 door, 47k original miles, all power, mechanically perfect, leather interior, maintained & garaged by 1 owner. Asking $3000. (508) 879-2513 after 5 p.m.

**Pontiac Tempest** 1966, 65K original miles, runs good, $950. 617-899-9417

**T-Bird 1960,** hardtop, excellent condition, power windows, dark blue/white top, rebuilt 390 engine, recent paint. $6700. 617-444-4048

**Volve 1800** ES 1972 good condition, green with original tan leather interior. New clutch & engine overhaul. $5000/best. 508-877-7605

## 103 Four Wheel Drive

**Bronco II** Ed Baurer edition, 87, loaded, runs-looks good. Must see. $7295. 872-3738.

**CJ-7, 86,** good condition, 58k original, 5 speed, 3 tops, $3800. 508-460-8147

## 103 Four Wheel Drive

**Dodge Dakota** Pick-up 1988, V6, with meyers plow, automatic, 76K, red, good condition. $6500. Call (617) 893-1457 before 9pm.

**Dodge 1985** Ram Charger, 318 engine tow package, $2600. 508-653-6425

**Ford Bronco** II 1988. V6, 5 speed, 1 touch 4x4, 46K mi., air, white with blue, 1 owner, mint, garaged, $8000/best. Arlington, 617-646-2378

**Ford Bronco** XLT 1990, 5.8 liter V8 engine with overdrive, 5 year/50K mile warranty dated July 91, family car, 22,500 miles $16,000. 508-653-1637.

**Ford Bronco** XLT 1985, 4 wheel drive, automatic 5.8 liter high output V8 engine, air, stereo cassette, looks & runs excellent! $5495. O'Connell Motors 872-2277

**Ford Bronco** XLT, 1985, automatic, air, tilt, stereo cassette, 5.8 litre V8, 2 tone, red & white, looks and runs very good, $4995. O'Connell Motors, 508-872-2277.

**Ford Bronco** II 1988. V6, 5 speed, 1 touch 4x4, 48K miles, air, white with blue, 1 owner, mint, garaged, $7700/best. Arlington, 617-646-2378.

**Ford Explorer** 1991. 4 door automatic, XLT, excellent condition, 80K highway mi. $11,800. Days 617-647-6613, eves. 603-882-3959

**Ford F-350** Pick-up, 1992, 4x4, 12,800 miles, 3 inch bodi-lift bed liner, 5 speed, standard $18,000 or best offer. Joe 478-5916.

**Isuzu Trooper,** 1989 - air, 4 door, 5 speed, 49K miles, $8200/best. 508-650-1460.

**Isuzu Trooper** II 1985, 4x4, 5 speed, air, only 81K mi. Looks & runs great. $3950. Framingham Auto Sales, 508-875-5045

**Isuzu Trooper,** 1988. 60K, Standard, captain chairs, am/fm cassette, air, cloth interior. 1 owner, $7900. Call 508-478-3263.

**Jeep Cherokee,** 1985, V-6, 5 speed, radials, Very good condition. Must see to appreciate, make offer $4300. 508-473-8540.

**Jeep Cherokee** Laredo 1988. Loaded, 67K mi., asking $8795. 508-879-2019

**Jeep Comanche,** 1991, pick up; 4x4, 5 speed, loaded, mint.35K, $7750 or best offer 508-788-1845

**Jeep Wrangler,** 1990, 4 cylinder, hardtop, fog lights, Alpine stereo, $6000 or best offer, 508-683-5446

**Jeep Wrangler** 1989, looks & runs great, 5 speed, 3 tops, 67K mi. Moving, must sell. $6700. 508-634-1483

**Jeep Wrangler** 1987, 63 K miles, 4 wheel drive, stereo cassette, convertible & hard top, white with black top. Very nice condition. $5795. Call O'Connell Motors, 508-872-2277

**Nissan 4x4** pick-up, '90, V6, air, am/fm stereo, Alpine speakers, tubular bumper/steprail, bed liner, new shocks/exhaust, 19K miles. $8999. 508-651-2634.

**Toyota 1992** extra Cab 4x4 pickup, V6, power steering, brakes, automatic, cab, bed liner, hitch, 17K mi. $16,500/best. 617-891-6259

## 104 Imported Cars

**Acura Integra** LS, 1992, perfect showroom condition. 8500K, power sunroof, 5 speed, air, more. $12,750. 508-820-9348.

**Audi 100** 1990 automatic, 46 K miles, sunroof, airbag, 1 owner. $13,400. Alan Auto Brokers, 617-461-0800

**Audi 4000S,** 1984, 4 door, 5 speed, air, power windows/locks, sunroof, looks and runs great. $2195. Fram. Auto Sales 508-875-5045.

## 104 Imported Cars

**Audi 5000S,** 1985, 92K miles, 1 owner, super condition, new exhaust system, water pump & fuel pump, $4000. 508-443-2914.

**BMW -'87,** 325, 5 speed, 4 door, silver/black, 1 owner, show, mint condition, loaded, 48K, 357-1400, 617-729-3425

**BMW 1990** Convertible, 36k mi., light blue, navy top, navy leather interior. $22,000. 617-235-8281

**BMW 2002** 1973 - $1500. Great Body! Engine needs work. 617-326-0060.

**BMW 325i,** 92, excellent condition, like new, black, tan leather, sunroof, limited slip differential, air, am/fm cassette, 5 speed, $24,900. 508-443-0012

**BMW 535i** 1987, 87k mi., fully loaded, excellent condition. $9800. 508-653-3591.

**Chevy Beretta,** 90, Indy Pace car, excellent condition, loaded, power windows, doors, & trunk, sunroof, bright yellow, only 200 made for Chevy. $6,500, 508-660-7079

**Chevy van,** runs good, all windows, auto, short wheel base. $1000. 617-769-5989.

**Datsun 280Z,** 1977, good condition. 769-1442. 30,000 on motor $1800.

**Datsun 280x,** 1978, 4 speed, am/fm cassette,good running condition, many new parts to list. $2200 firm, Call after 6 508-478-5722

**Datsun 280** ZX turbo 1983, 5 speed, 105K miles, am/fm tape, air, T-tops, runs & looks great. $3500 firm. 617-325-8982

**Datsun 310** 1982, 5 speed, air, mint interior, good exterior, new brakes, car runs excellent! $850/best offer 508-877-6790

**Fiat 124** Spider, 1977, convertible, completely rebuilt, $3150/best. 508-877-2912.

**Honda Accord** LXi 1987 - 2 door, hatchback, 5 speed, air, cassette, power windows & locks. Clean! $4995. Metro West Auto 508-872-0347.

**Honda Accord** 1984, 2 door, standard hatchback. 115k mi., maroon. $1450. 617-729-3845

**Honda Accord** EX 1990, full power, excellent condition, low mileage, Lojack, telephone. $11,700/best. Call 508-651-1971

**Honda Accord** 1982, Automatic, new tires, little rust, runs new, $1275 Best. 508-278-7166.

**Honda Accord** DX 1986, automatic, 1 owner, 68K miles, excellent condition. $3950. 508-359-8799

**Honda Accord** 80, 4 door, automatic, air, 70k, does not run, $250. 617-538-6469.

**Honda Accord** LXi 1987, 2 door, 5 speed, air, cruise, power, only 64K. $5500. 508-655-1846

**Honda Accord** LX 1983, hatchback, 5-speed, air, am/fm stereo, good snows, records, garaged, clean & reliable, 99K, 1 owner $1800/best 721-0423 eve

**Honda Accord** LX 1989, AM/FM cassette, air, excellent condition. 68k. $8200. 508-683-4666

**Honda Accord** LXi 1987 - 2 door, hatchback, 5 speed, air, cassette, power windows & locks. Clean! $5995. Metro West Auto 508-872-0347.

**Honda Accord** 1982, hatchback, automatic, air, cassette, loaded. 1 owner. Spotless. Garaged. 40k actual miles. $4850. Call: 617-484-7085.

**Honda Accord,** 1979, 5 speed, good body & engine. $1200 617-648-4703.

**Honda Accord** LXi 1987 - white, hatchback, automatic, sunroof, power windows, am/fm stereo cassette, 120k highway mi., 1 owner, excellent condition! $4500. (508) 528-8736 after 6pm.

## 104 Imported Cars

**Honda Accord** EX 1990, 5 speed, air, power windows/power roof, excellent condition, optional phone, 68 K miles. $11,000. Call 508-779-5163

**Honda Accord** LX 83 hatch, 5 speed, blue, power steering/brakes, air, cassette, 142k. New exhaust rear struts, waterpump in 92. Some rust bottom door edges. Occasional uneven idle & brake noise. Have new car, must sell. $1250, best. 508-655-4649.

**Honda Accord** 1983 4 door, good condition. AM/FM stereo. $1300. 617-648-7111

**Honda Accord** LX 1988, excellent condition, all power, 1 owner, $6200 best. Call 508-528-5868

**Honda Civic** DX, 92, 5 speed, am/fm cassette, still under warranty, $9750, 508-881-5299

**Honda Civic** 86, excellent condition, 65K mi, cassette, $2600. 617-527-5895, eves.

**Honda Civic** 1990 hatchback, 4 speed, excellent condition, clean, 40k, am-fm, cassette. $5100 best. 617-964-3678.

**Honda Civic** 1985, 4 door 5 speed, air, AM/FM, new engine, clutch. 110K. $2300. 508-655-1846

**Honda CRX,** 1986, auto transmission, air, stereo, shiny red, 80K, excellent condition. $2,950. 508-653-9395.

**Honda CRX** 1985, 5 speed., white, air, 77K mi. Excellent condition. $3295. 508-485-1306

**Hyundai 1989** Excel, 5 speed, 4 door, good condition. $2500. 508-655-5906 between 8am-5pm

**Hyundai, 1990,** 2 door hatchback, 54k mi., red, stereo, 5 speed, excellent condition, needs nothing. $3000, 617-899-4096.

**Hyundai Excel** GL 1987 2-door hatch, 78 K miles, engine problems - not running $300/best offer. Call after 5pm, 508-562-6453.

**Hyundai Excel** GL '89 5 door, 5 speed, air, am/fm cassette new tires/exhaust 69K. $2500/best 485-7774

**Hyundai Excel** GS 1991, auto, air, power steering & brakes, am/fm cassette, low miles, top condition, mangf warranty until '94. $5600. Call 617-484-5262.

**Hyundai Excel** 88, 2 door, red, 4 speed, 75k mi., clean. $1550. Call: Car Craft 508-393-3933.

**Hyundai Excel** 1991 - 12k mi. only, stereo, alarm, winter kit. Owner leaving country. $4800. 617-267-4409.

**Hyundai GLS,** 87, Immaculate, 4 door, auto, air, 79K. $1450/best 508-359-2958.

**Hyundai XLGS,** 1992, only 6300 mi, auto, power steering, am/fm. $5900. 2 yr warranty remaining. 489-6554.

**Isuzu Trooper** LE 1990, 4 door, automatic, loaded, excellent condition, 100k mi., $9500. 617-329-7777.

**Mazda MPV** 1991: 18k, 6 cylinder, air, red with tan interior. Under warranty. Excellent condition. $14,500. Call 617-863-5198.

**Mazda RX7** 1986. 51K original 1 owner mi., car has been garaged, babied, auto transmission, all goodies. $5795. 508-879-3959 days

**Mazda 626** 1987, 4-door, standard, stereo cassette, clean, cloth interior. $2450. Town Line Auto Sales, 508-485-4580

**Mercedes '84** 300 DT, 1 owner, 99 K. $10,900. 617-237-1771.

**Mitsubishi Mirage** Turbo 1985, 79K miles, 5-speed, fuel injected, new clutch, new front brakes, beautiful interior, mint exterior! $1600/best. 508-877-6790

**Mitsubishi 3000** GT-VR4 1991, twin turbo, all wheel drive, 32 K miles, leather, CD. Excellent condition! $23,900. 508-443-1351

## 104 Imported Cars

**Mitsubishi Cordia** L, 87, 5 speed, am/fm stereo cassette, 1 owner, like new, 36K. Must sell. $6000/best. 508-668-3504.

**Mitsubishi Montero** 1987, 5 speed, 4X4, super clean in & out, 80K, asking $5995. Car Craft, 508-393-3933

**Nissan NX** 2000, 1991: Black, T-tops, alarm, A/C, driver airbag, ABS, 5 speed, 32K. $11,500/ best. Call 617-527-7533.

**Nissan Sentra** 1982 - Automatic, 4 door, power steering, new tires, brakes, nice clean car, would make Great Graduation Gift! Don't miss this one! $1200 best. 508-278-7166, or 528-7496.

**Nissan Sentra** SER, 1991, 46K, air, power moonroof, pull out CD player. Just tuned up. $9000. 508-473-1944

**Nissan Sentra,** 1986, excellent condition, 5 speed, am/fm cassette. Very clean. Take it home for only $1295. 508-460-0341.

**Nissan Sentra** 1988 automatic, cloth seats, stereo, 1 yr warranty, 60 k, runs great $3650. Town Line Auto Sales, 508-485-4580

**Nissan Sentra** XE 1991, 5 speed, power steering, power brakes, am/fm stereo cassette, excellent condition $6500. 508-473-0949.

**Nissan Stanza,** 85, XE, automatic, air, EFI, runs great. $1800, 617-899-2243.

**Nissan Stanza** XE, 92, 15K, auto, air, am/fm, alarm, pearl, warranty, $10,900. 617-494-6885, 508-655-9907

**Nissan 1987** Pulsar SE, air, T-tops, 92K mi., good condition. $3990. 508-897-0615

**Nissan 200SX,** 2 door, 1985, auto, $1,700 or best. Excellent condition. 617-893-3554

**Porsche 914** 1972, willow green roadster, excellent original condition. 53K mi. stored winters, looks & runs great. Fun to drive. $7500. Call Jim 508-872-0597

**Renault Alliance,** 1984, 2 door, auto, just painted. 58K. Nice car. $1650/best. 508-877-2912.

**Renault Le Car** 1980, 2 door hatchback, 4 speed, $600 best. Call after 6 p.m. 508-872-3398.

**Saab 900S,** 1986, 5 Speed, air, sunroof, power windows, power mirrors, 60k mi., mint condition. $5900 best. 508-568-9954.

**Saab 900S** 1984, 104 K miles, well maintained. $3000. 508-359-5857 eves & weekends.

**Saab 900** SPG Turbo, 1989, 3 door, black with gray leather, loaded, Like new, 52K miles. $13,500. Call 508-533-4889.

**Subaru GL** 4 wheel drive wagon, 87, absolutely beautiful. Automatic, air, power steering, power windows, locks, & mirrors, dark gray/ light gray cloth interior, 1 owner. $3995 , Framingham Used Auto 508-875-5045.

**Subaru DL** wagon, 1983, white, 5 sp, manual, reliable transportation. Very good condition inside and out. 99K. Replaced starter & clutch. $1000/best. Mark evenings, 617-329-4461.

**Subaru GL** Wagon 1988 4x4 turbo, 5-speed, 57 K miles, silver, excellent condition loaded! $5995. Car Craft (508) 393-3933 or 842-3533.

**Subaru GL** Wagon 1985 excellent condition throughout loaded with options, have installed new major parts. very clean & dependable. $1850/best, 508-562-5804

**Subaru GL** wagon, 1985, 5 speed, 112K, brown, $1100. 617-527-4392.

**Subaru GL** Wagon 4x4, 1986, 5 speed, air, 77 K miles, 1 owner, $3500. Alan Auto Brokers, 617-461-0800

**Subaru Wagon.** 1983. 5 speed. 1 owner. Only 89K. Looks and runs well. $995. Fram. Auto Sales 508-875-5045.

## 104 Imported Cars

**Subaru Wagon** 1985, 5 speed, 4X4, air, light blue, high miles, asking $1695. Car Craft, 508-393-3933

**Subaru XT** Coupe, 1985, white, automatic, 84k mi., recent tires. $2695. Car Craft 508-393-3933.

**Subaru XT** Coupe, 86, air, am/fm tape, 89K, mint, $2000. 508-836-9986.

**Subaru Loyale** 1991 Wagon, 5 speed, 4x4, 13K mi. metallic gray, garaged, perfect. $10,000. Call 617-891-1274

**Suburu XT** Turbo 4x4 Coupe, 86, black, 52K, auto, loaded, $3695. Framingham Used Auto 508-875-5045

**Tercel, 81,** 2 door sedan, 5 speed new parts. 108K. $800. 508-872-2776.

**Toyota, 1974** Corolla, standard, Asking $500 or best. 617-891-6490

**Toyota Camry** LE 1986, 5-door liftback, automatic, air, with every conceivable option including power sunroof. Perfect condition in & out. No rust ever. Must See! $4500/best. 617-444-2384.

**Toyota Camry** LE 1986, 5-door liftback, automatic, air, with every conceivable option including power sunroof. Perfect condition in & out. No rust ever. Must See! $4500/best. 617-444-2384.

**Toyota Camry** LE, 1986, automatic, air, power roof / windows, great condition, $4500. 617-899-7010.

**Toyota Camry** DX 1989, V6, air, power package, regularly serviced, 1 owner, 53 K miles. $6500/best offer. Call 617-551-3319

**Toyota Celica,** 88, ST, excellent condition, white, 5 speed, air, alarm, 66K, $5700. 508-443-4186

**Toyota Celica** GTS, 1987, black with gray leather, 5 speed, 79K $4750. Bill 508-881-6555, after 6.

**Toyota Celica,** 1987, 5 speed, AM/FM, air, very reliable, well maintained, $4500 best, Days 508-620-9094, Eves. 508-788-1766

**Toyota Corolla,** 82, hatch, 124K, air, auto, $400/best. 617-329-9512.

**Toyota Corolla,** 1988, 59K, excellent condition, $5000. 617-648-4829.

**Toyota Corolla** SR5, 86. Perfect condition! Sporty red, 5 speed, 79,5k mi., am-fm cassette, 1 owner. $3900. Call 617-455-8394.

**Toyota Corolla** Deluxe 1991, automatic, air, 38K miles. $8995/best 508-429-1231.

**Toyota Corolla** FX 1987, 3 door hatch, 16 valve twin cam, 5 speed, flawless! $3300/best. 617-444-2384.

**Toyota MR2** 1986, 79K miles, 5 speed, air, power locks/windows, alloys, new; exhaust, timing belt & clutch light beige metallic. $3995. Call 508-872-3614 eves.

**Toyota MR2** 1991, 5 speed, t-tops, air, cruise, power windows/locks, am/fm cassette, tilt, air bag, Lojack, phone, 16K, excellent condition $13,300. 508-443-6927

**Toyota MR2** 85 - Immaculate condition. Red, air, 5 speed, warranty. $3995. 508-485-1306

**Toyota Paseo** 1992, fire red, 5-speed, alarm, air, 11 K miles. $9995/best offer. 617-964-6311.

**Toyota Tercel** 1984, 5-speed, 111K miles, runs good $1275. 508-872-2277

**Volkswagon Rabbit** 1978, 81 K original miles, good condition. $695. Call 508-485-6810

**Volvo DL** 1985, 4 door, burgundy, air, 122 K miles, 5 speed, excellent condition, $2895. 508-875-0080

**Volvo Station** Wagon DL 1983, 98k miles, auto, air $3000/best. 617-965-2584

**Volvo -740** Turbo Wagon. 86, 79K, auto, Gislaved snow tires, garaged, 1 owner, $7000 508-435-5935

## 104 Imported Cars

**Volvo 1982** 240DL 4 door sedan, auto, air, 1 owner. excellent condition. $2000. 617-323-4202

**Volvo 240** wagon, 75, high mileage, body fair, engine good, new clutch, alternator, $800 or best. 508-881-8914

**Volvo 760** Turbo, 1986, silver, 4 door, fully loaded with sunroof. High mileage, excellent condition. $6300 best Ask for Eugene, days. 617-254-7743, or eves 617-237-9728.

**VW Cabriolet** 1984 Convertible, black, beautiful condition in & out. 5 speed. $4995. Fram. Auto Sales 508-875-5045.

**VW Convertible** 1985 dark blue, Special edition, fully equipped, new tires, 1 owner. Good condition. $3500. 617-239-3370

**VW Fox** '88 4-door standard, air, 78k, cassette, runs great, real clean. $3650 Town Line, 800-339-4580.

**VW Golf** GT 1987 Silver, 5 speed, factory sunroof, alloy wheels, 1 owner, asking $1500. 508-820-9554

**VW GTI** 1986, black, sunroof, 75K 1 owner adult miles, very clean & very nice! $3400, best. 508-278-7166 or 528-7496.

**VW Jetta** 1986, 2 door, 5 speed, air, stereo cassette, sunroof. Just tuned & checked, new tires/brakes/starter, roof rack. etc. Many miles $1950. 617-641-4781.

**VW Jetta** GL 1989, 62 K miles, automatic, air, stereo, factory roll back sunroof, white, very pretty car! $6495 OConnell Motors 872-2277

**VW Jetta** GL 4-door 1986, 5 speed, air, 90 K miles, runs new. $2900. Alan Auto Brokers, 617-461-0800

**VW Jetta** Wolfsburg 1987, 2-door, 5 speed, air, stereo, great car! $3850/best. David, 617-431-0727

**VW Jetta** 1984 GLI 4 door, 5 speed, air, very clean, runs perfect. $2200/best. (508) 278-7166, or 528-7496.

**VW Jetta** 1982, 5 speed, air, new timing belt, mechanically sound, very little rust. $875. 508-278-7166 or 528-7496.

**VW Jetta** 1987, 58K miles, 1 owner, white, very sharp, mechanically sound, $4250. O'Connell Motors, 508-872-2277.

**VW Passat** GL Wagon 1990, excellent condition, 55 K miles, air, automatic, am/fm cassette. $9000 firm. Call 617-729-5631.

**VW Rabbit** GTI 1984, 5 speed, sun roof, air, very good condition. $1850 or best offer. 508-278-7166

## 106 Motorcycles & Mopeds

**Ducati 1978** 900 S.D. Darmah 13K kil., 2nd owner, rare, must sell, $4995/best offer. 617-646-8229.

**GSXR 750** Suzuki, 91, 8200 miles, excellent condition, tank bag & net, $5000 508-429-7496

**Harley Davidson** 1978 XLCR Cafe Racer, 4K mi., beautiful condition, $6995/best offer. 617-646-8211

**Honda Rebel** 450, 1987, excellent condition, 3,500 miles, $2500 508-881-6988

**Suzuki GS,** 550C, 1978, 6040 mi, mint condition. $600/best. 508-460-0664.

**Suzuki Tempter** 650, 1976. Needs some work, low mileage. $300/best. Ask for Bill 646-1815.

**Suzuki 450** GS, 1980, 5K miles, comes with helmet. $500. 617-894-1082

**Suzuki 650** CGS 1981, 7520 mi., radio, etc., must be seen, $1000 best. 508-429-2797

**Yamaha Maxim** 650, 1982, 6K mi, new battery. Adult owned. $1200/best. (617) 783-0341, 7pm-11pm

## 108 Parts & Accessories

**Pistons/Rings, 1955** Chevy, 6 cylinder motors, brand new, $40, 508-481-1364.

**Radiators, 1955** Chevy, 6/8 cylinder motors, good condition, $50, 508-481-1364.

## 110 Pickups & Vans

**Chevy, 81,** 6 cylinder, C-14 pickup. Excellent condition. $2250/best.508-620-1144

**Chevy, 1986,** G10, handicapped wheelchair van, air, auto, dual batteries. Very clean. $7000. 508-870-5899

**Chevy Pickup,** 1979, w/utility body, standard, heavy duty, $1200/best. 617-924-6101.

**Chevy Step** Van, 1982, 18' CX aluminum body, 8.2 Detroit diesel, newly painted and well maintained 76K. $12,500. 617-924-2735.

**Dodge Caravan** 1990 Cargo type, has side & rear door glass for visibility, V6, automatic, air, AM/FM, only 26 K miles. $8200 or reasonable offer. (Millis) Ask for Don Pichette 508-376-2985, Mon-Fri only.

**Ford Aerostar** Van 1987, white, good condition, new tires. $3500. 508-879-3638

**Ford F-150** XLT 1993, 4X2, V8, automatic, air, extended warranty, have Company truck, must sell. $14,500. 508-872-6691 or 508-881-8380.

**Ford F-150** XL, 89, 4x4, 5 speed, V8, 2 tanks, 8 ft. bed, 67K highway, extras, mint, $8850, 508-478-9039

**Ford 1981** window van, 4 speed, new brakes & exhaust, very sound, runs great. $1650. 508-481-2976

**GMC Sierra** Classic, ½ ton pickup, 1986 V6, 4.3L, 4 speed, runs good. $3950. 508-435-4126

**Mazda 1986** Pick-Up B2000, SE5, excellent condition, 5 speed, 4 brand new tires. Must see. $2950. Call 508-460-0341.

**GMC pickup** truck 1985, V8, automatic, 95K miles, runs good, $1250. O'Connell Motors, 508-872-2277.

**Nissan Pickup,** 86, 5 speed 1 owner, dark blue, great running & looking truck. $3695 Fram Used Auto Sales 508-875-5045

**Nissan Pickup** Truck 1986½ 65K mi., Tonneau cover, locking tool box, deluxe model, 1 owner, exceptional condition. $4295. O'Connell Motors, 508-872-2277

**Toyota. 1990,** 4 wheel drive, red, air, extended cab, liner, new topper/ tires/ shocks $10500 508-827-1319

**Toyota Van** LE, 86, 7 passenger, auto, loaded, Icemaker,runs great, $3100. 617-899-2243.

**Toyota 1988** Pick-up with cap, 2 wheel drive, 4 cylinder, am-fm cassette, black/gray interior, 59k mi. $5000 best. 508-650-0468.

**Chevy- 86,** G 20, 4.3, Auto, rally wheels, new tint windshield, new exhaust, 120K, $2800. 508-429-6028.

## 112 Trucks, Heavy Duty

**Chevrolet Heavy-Duty** 3/4 Ton Pickup Truck 454 engine. Runs very well and doesn't burn any oil. $800. Call 617-527-7574 after 5pm

**Ford F350,** 1985, twin diesel tanks, dual wheels, 5th wheel & detached rack body. Very good condition. 63K. $7000/best. (508) 443-2613, leave message.

## 114 Utility Trailers

**Enclosed Trailer,** 1986 Carmate, 7x12, very nice condition, low miles, dual axle, surge brakes, roof vent, set-up with shelving, workbench & draws, all removable, $1900. Call: 508-478-3325.

INFINITI

PREMIER™

PRE-OWNED CARS

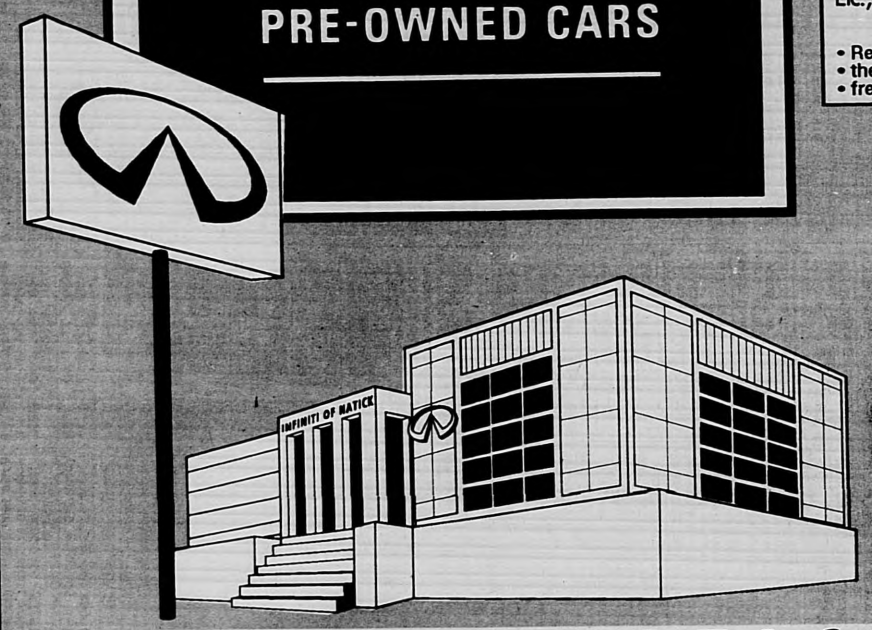


# PREMIER PRE-OWNED INFINITIS

**1992 INFINITI G20**
White, Beige, Leather, Auto Trans, Climate Control, Alloys, Full Power, Etc., Etc., 10,000 Miles
**$16,555**

**1992 INFINITI G20**
Black, Beige, Leather, Auto Trans, Climate Control, Alloys, Full Power, Etc., Etc., 6,000 Miles
**$16,855**

**1990 INFINITI M30**
White, Tan Leather, Auto Trans, Climate Control, Alloys, Power Seat, Etc., Etc., 43,000 Miles
**$14,855**

**1991 INFINITI G20**
Bright Red, Tan Velour, Auto Trans, Climate Control, Alloys, Full Power, Etc., Etc., 31,000 Miles
**$13,955**

**1991 INFINITI Q45**
Black, Beige Leather, Traction Control, CD, Fittipaldi Wheels, All Features, 42,000 Miles
**$27,600**

**1991 INFINITI Q45**
White, Beige, Leather, Traction Control, CD, All Features, 48,000 Miles
**$26,600**

**ALL PRE-OWNED INFINITI MODELS LISTED INCLUDE:**
• Remainder of original 4 year/60,000 mile bumper to bumper original new car factory warranty
• the optional extension of this warranty to 100,000 miles • roadside assistance 24 hours a day
• free service loaner cars at our shop • anti-lock brake system (ABS)

## OTHER MAKES

**1990 LEXUS LS400**
Walnut/taupe leather, moonroof, fully equipped, 20,000 miles, one owner, local trade
**$29,855**

**1989 CADILLAC SEDAN DEVILLE**
White/black leather, 4.5 V8, 59,000 miles,
**$11,999**

**1989 JAGUAR X**
Cabernet met, tan leather, 60,000 miles, one owner, local trade, 60,000 miles
**$16,850**

**1992 MITSUBISHI DIAMANTE LS**
Silver met, grey leather, auto trans, ABS, air-bag, moonroof, p. seat, etc., 34,000 miles
**$19,955**

**1989 HONDA PRELUDE S**
Yellow, auto trans, ac, pw, cruise, tilt, moon-roof, etc., etc., 42,000 miles
**$10,999**

**1988 MERCEDES 190E**
Black pearl, auto trans, one owner, local trade, 59,000 miles
**$14,999**

**INFINITI of NATICK**

521 Worcester Road. Route 9 West, Natick • (508) 653-3200

**NEW ENGLAND'S LARGEST INFINITI DEALER**

2 Miles East of Shoppers World

Special pull-out graduation photo page inside.

# THE WINCHESTER STAR

1992 GENERAL EXCELLENCE AWARD, MASSACHUSETTS PRESS ASSOCIATION

VOLUME 112, NUMBER 25 | SERVING THE RESIDENTS OF WINCHESTER SINCE 1880 | THURSDAY, June 24, 1993

## School policy to address weapons issue

**Stephen Olivieri**
ASSISTANT EDITOR

For the first time in its history, the Winchester school system will be adopting a policy to deal with students who carry or use weapons on school grounds.

The need to implement a weapons policy has come about after three high school students were disciplined for bringing weapons to school during the second semester of the 1992-93 school year.

One student sprayed another student with a Mace-like substance, another had pulled a knife during a fight in the cafeteria, and in another case a student was caught in possession of brass knuckles.

At a School Committee meeting soon after the third incident took place in April, parents petitioned the committee to quickly formulate a policy to deal with students who bring weapons to school.

At the committee's June 22 meeting, the School Committee's policy subcommittee presented a draft of a weapons policy to the full committee. School Committee Chairman Jerilyn Heinold said the policy will be finalized in future School Committee meetings and will be implemented at the start of the 1993-94 school year.

The draft policy states that anyone caught with a weapon will be automatically indefinitely suspended by the principal. After an investigation, the principal will suggest either a specific suspension period or expulsion to the superintendent.

If the principal recommends an expulsion, the School Committee must vote to carry out that decision. Superintendent of Schools Robert Fitzgerald said that all incidents where a student is caught with a weapon, whether the suggested penalty is a suspension or an expulsion, will come before the committee, if only for informational purposes.

This is in contrast to previous situations when incidents of students with weapons were not always discussed at School Committee meetings, and, in some cases, members were not aware that an incident had taken place until well after it had happened.

The subcommittee is recommending that the full committee use a broad description in describing the term weapon. In addition to a firearm, loaded or unloaded, a weapon also includes in their draft a knife, slingshot, blackjack, blowgun, metallic knuckles, or "any

SCHOOL, see page 10A

## Summer sets in

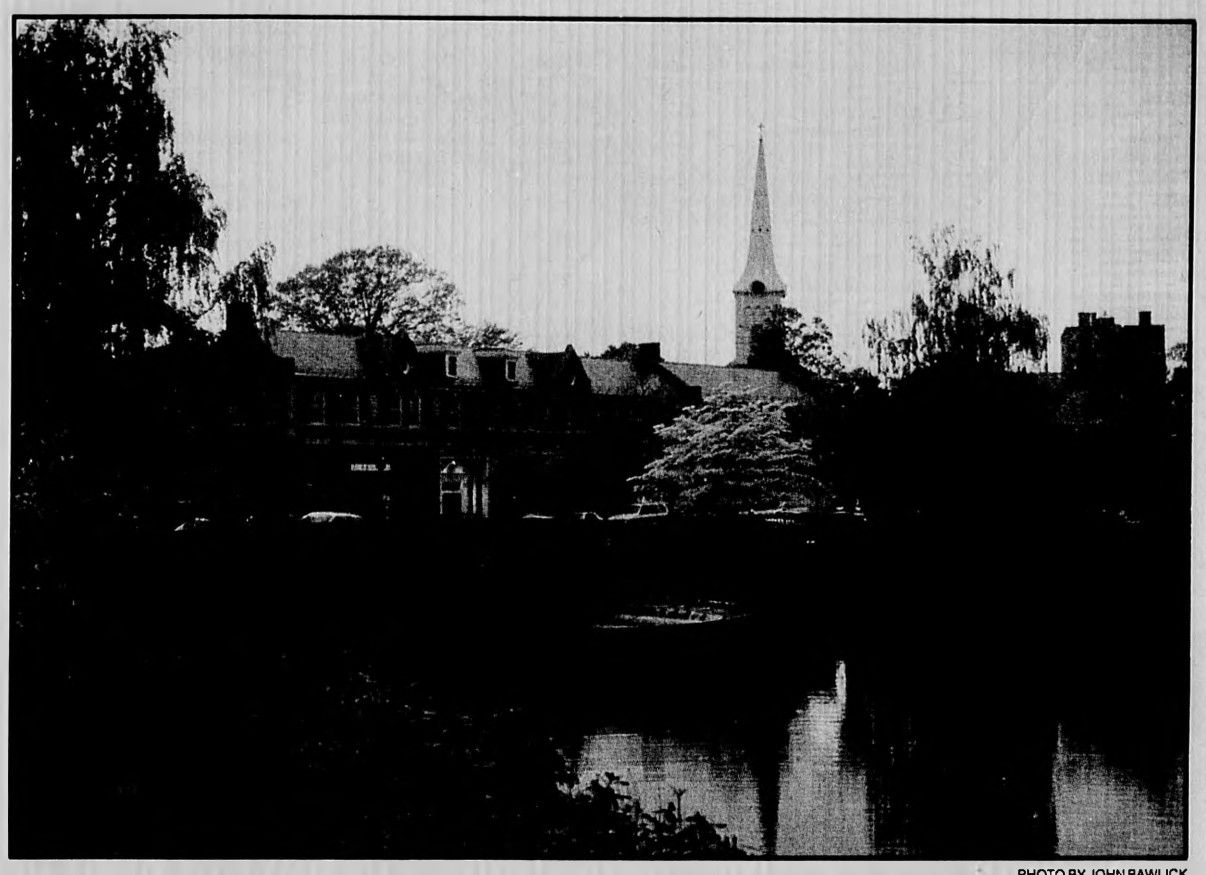

PHOTO BY JOHN PAWLICK

The sun sets over the pond downtown and residents get that special splash of color in Winchester when the trees are in full bloom.

INSIDE THIS WEEK

## NEWS

■ **Healthy Kids** : Every child deserves affordable, basic health care. The Winchester Board of Health, Winchester Hospital Blue Cross and Blue Shield are teaming up to build awareness of a new program called, "Healthy Kids."

Healthy Kids is a state-funded primary and preventative care health insurance program for children under six years old that's priced according to a parent's ability to pay. Any child from birth to his or her sixth birthday is eligible if he or she is a Massachusetts resident, not covered by Medicaid and not covered for primary and preventative services by public or private health insurance plan. There will be an open registration for Winchester residents who wish to participate in the Healthy Kids program on: Monday, June 28, 10 a.m. - 12 p.m., Board of Health, Town Hall, Winchester.

## WHAT'S INSIDE


| | |
|---|---|
| BUSINESS | 12A |
| CLASSIFIED | 8B |
| COMMENT | 6A |
| CROSSWORD | 8B |
| LIBRARY | 8A |
| EVENTS | 3B |
| LETTERS | 7A |
| OBITUARIES | 4B |
| POLICE LOG | 2A |
| REAL ESTATE | 12A |
| SENIOR NEWS | 4A |
| SPORTS | 1B |
| THINGS TO DO | 7B |


28 pages, 2 sections

50 CENTS

Harte-Hanks Community Newspapers

## Uproar over oil collection at transfer station

**By Deborah Trask**
EDITOR

Winchester might have an oil collection site at the transfer station, but collection won't begin until officials can answer questions raised about its operation.

The Board of Selectmen said some of the finer details in an oil recovery program were left out, when a tank was installed at the transfer station prior to a vote by the board. However, selectmen were informed that a grant to fund the program had been filed by town officials and included in the proposal was the information that the tank was to be installed by the MWRA sometime in April, 1993.

In addition, during a presentation to the board on Oct. 6, 1992, Town Manager W. Chadwick Maurer outlined the program. Maurer explained then that, under a new Massachusetts Water Resources Authority pilot project, Winchester and Arlington could share a collection site for used oil at the transfer station on McKay Avenue. The site would only accept five gallons per resident. Maurer noted, at that time, that an MWRA grant would pay for construction and site preparation including a special concrete berm and canopy-type roof in exchange for monthly information on the amount of oil collected.

A local oil company had been approached to handle the oil disposal, said Maurer. Collection would occur on one Saturday a month and would cost the town $500, estimated for the disposal of the oil collected. The new MWRA pilot program would solve a problem the Board of Health and the Winchester Department of Public Works had long been studying: what to do with the town's waste oil so that it does not end up in the storm drains.

However, one board member and residents present questioned why Winchester had to let Arlington along for a free ride, indemnifying both Arlington and the MWRA from any liability associated with the oil's disposal.

Several selectmen reviewed the town counsel's opinion on Winchester's liability with respect to the disposed oil, but continued to question why the site would include Arlington. Town Counsel Wade Welch issued his opinion that liability would not be a problem for the town, provided the oil was disposed of, " in accordance with the standards established in the bid specifications."

Selectmen Stephen Powers and William O'Leary expressed surprise that the tank had already been installed by the MWRA, without a formal vote by the board. However, they were chastised by Selectmen Chairman Peter VanAken for what appeared to be a change of heart on the issue.

"Implementation of this (program) has to be a lot crisper...than it's been here. We will need to have some definitive checkpoints," conceded VanAken.

However, he directed his next comment to Powers, referring to earlier discussions on the oil collection program: "A reasonable person could draw inferences that the board was supporting this." VanAken also strong-

UPROAR, see page 10A

## Bartlett director retires, but she'll always be nearby

**By Will Morton**
SPECIAL TO THE STAR

Another school year is over and the pictures and maps have been stripped off the walls of the Bartlett School. But this year, more than the faces of the walls will be changing.

For one, the face of Norine T. Casey, the school's director, will be seen a lot less frequently next school year; she officially retired from the school Friday, ending a 43-year career.

"There were a lot of hugs all around today," she said, adding that there was deep sentiment involved in her passing the school along.

Dorothy Costa, a former staff member at Bartlett School, said she most admires Casey for having the stamina to teach and run the school for as many years as she has.

She said that at the retirement reception, Casey didn't seem sure whether or not she would enjoy retirement.

"I just told her to 'go for it'," said Costa. "She has a real bubbly personality."

As a retirement gift from the faculty and friends of Bartlett, Casey will have her portrait painted by local Winchester artist Ellen Whitney. Once completed, the painting will hang in the front hall of the school, next to a similar portrait of her mother.

Casey's mother founded the school in 1933 in the living room of her family's home in Arlington. There were only 12 students then, including Norine T. Casey. From that beginning the school grew steadily, changing buildings and towns several times before moving to Winchester in 1977.

BARTLETT, see page 10A

Norine Casey receives a testimonial in recognition of her service to the Bartlett School from the House of Representatives.

PHOTO BY STEPHEN OLIVIERI

Employees of McCord-Winn plant a dogwood tree at the celebration of the company's 125th anniversary as part of their commitment to becoming an environmentally friendly company. (L to R) Alice Curtsinger, Pat Avin, Judy Nelson, Susan Elliot (holding tree), Lauren Howley, and Ed Brabant. Missing from photo is Jean Allard.

## McCord-Winn looks back at 125 years of history

**By Stephen Olivieri**
ASSISTANT EDITOR

As the U.S. House of Representatives was undertaking the serious business of impeaching President Andrew Johnson for high crimes and misdemeanors, two men, Bardwell A. Goodell and James H. Winn, began a simple watch hand manufacturing plant that still exists today in Winchester.

The company, Goodell and Winn, was started in 1868 in a barn in Waltham, 125 years ago. Before long, the owners realized they needed an ample supply of water to run a wheel that supplied the power for the machinery. Within two years, the company was moved to Winchester at the location where it still stands today on Washington Street, under the name of McCord-Winn.

Recently, the company's 230 employees celebrated the 125th anniversary with a cookout, live music, and a tree planting (signifying the company's increased concern for the environment) at the company grounds. "There's a lot of history at this site," said Quality Control Manager Dan Chane, who has worked for the company for 24 years.

When they opened up shop in 1868, Goodell and Winn were on the cutting edge of timepiece technology, manufacturing watch hands. Watches had previously been made only by hand and were therefore rare and expensive. In 1867, an employee of the Waltham Watch Company invented a way to produce watch hands by machinery. He began the operation but became discouraged by its size and cost. He was bought out by Goodwell and Winn for $200 in September of 1868, the start of a 125 year venture.

The manufactured watch hands were soon in great demand, with watch companies as far away as Illinois going to Goodell and Winn for business. In 1896 Goodell was bought out by the Winn family.

As the times changed, the company adapted. In the 1920s, when foreign companies dominated the watch-mak-

MCCORD, see page 10A

# WINCHESTER NEWS

## FIRE LOG

**Sunday, June 20**

**11:47 p.m.**
■ Engine 3 and the ambulance were dispatched to a Palmer Street residence for medical aid. The ambulance crew and firefighters assisted the patient at the scene. Engine 3 returned to quarters at 11:58 p.m.

**Saturday, June 19**

**11:23 p.m.**
■ Engine 3 was dispatched to a Main Street residence for a lock-out. Firefighters gained entry through a window. Engine 3 returned to quarters at 11:37 p.m.

**1:10 p.m.**
■ Engine 3 and the ambulance were dispatched to a Palmer Street residence for medical aid. The ambulance crew and firefighters assisted the patient at the scene. Engine 3 returned to quarters at 1:22 p.m.

**9:06 a.m.**
■ Engine 3 and the ambulance were dispatched to a Main Street residence for medical aid. A private ambulance was called to take the patient to Mt. Auburn Hospital. Engine 3 returned to quarters at 9:19 a.m.

**12:53 a.m.**
■ Engine 3 and the ambulance were dispatched to a Charles Road residence for medical aid. The ambulance transported the patient to the hospital. Engine 3 returned to quarters at 1:07 a.m.

**Friday, June 18**

**11:17 p.m.**
■ Engine 3 and the ambulance were dispatched to a Chesterford Road residence for medical aid. The ambulance transported the patient to the hospital. Engine 3 returned to quarters at 11:27 p.m.

**Thursday, June 17**

**4:21 p.m.**
■ Engine 3 and the ambulance were dispatched to Englewood Road for medical aid. The ambulance transported the patient to the hospital. Engine 3 returned to quarters at 4:40 p.m.

**Wednesday, June 16**

**6:13 p.m.**
■ Engine 3 and the ambulance were dispatched to a Middlesex Street residence for medical aid. The ambulance transported the patient to the hospital. Engine 3 returned to quarters at 6:30 p.m.

**2:48 p.m.**
■ Engine 3 and the ambulance were dispatched to Calvary Cemetery for medical aid. Upon arrival, the firefighters and ambulance crew assisted the patient at the scene. Engine 3 returned to quarters at 3:06 p.m.

## POLICE LOG

**Monday, June 21**

**2:02 p.m.**
■ While on landscaping detail, Officer Stephen Roche observed a sick fox at the intersection of Amberwood Drive and Simonds Road. The officer destroyed the animal.

**1:03 p.m.**
■ Officer Gary Rogers was dispatched to Wickham Road for a report of an injured raccoon. The officer observed what appeared to be a sick raccoon lying in a yard. The animal was destroyed.

**12:32 p.m.**
■ A man reported to police that someone had stolen his license plate from his trailer while it was parked in a Main Street driveway. Hardware was found near the scene of the crime.

**9:08 a.m.**
■ Officer William O'Neil was dispatched to Cambridge Street for a motor vehicle accident. The first vehicle, operated by a 45-year-old Woburn male, was stopped on Pond Street at Cambridge when it came in contact with the second vehicle, operated by a 34-year-old Arlington male, which was traveling north on Cambridge.

**Sunday, June 20**

**7:03 p.m.**
■ Officer Stephen Roche was dispatched to a Clearwater Road residence for a report of a potentially rabid raccoon. The resident told police that the animal had been on his front porch but had left. Police found the raccoon in a Willowdale Road yard. According to police, the raccoon made a growling noise and charged at the officer, who shot the animal.

**Saturday, June 19**

**7:03 p.m.**
■ Officer Peter MacDonnell was on detail at the Middlesex Fells Reservation when he noticed two men fishing in the South Reservoir. The officer advised the two Chelsea men that they would be summoned to court for trespassing.

**5:12 p.m.**
■ Officer Peter Hersee was dispatched to a Gardner Place residence for a report of a breaking and entering. Police discovered that someone had entered the house through a window and stole the resident's pocketbook. The pocketbook, valued at $50, contained $110, a credit card, and prescription sun glasses.

**Friday, June 18**

**1:59 p.m.**
■ A woman came to the station to report vandalism to her motor vehicle. The woman told police she was traveling north on Main Street when she was cut off by a motor vehicle at the rotary. She exchanged words with the operator at the lights on Shore Road. According to the woman, the operator of the other vehicle got out and pounded on her hood, making a small dent. The operator then drove off. The complainant did not get the plate number of the other vehicle.

**8:43 a.m.**
■ Officer Lawrence Hill was dispatched to a Glen Green Road for a stolen bicycle. A man told police he left his mountain bike, valued at $200, on a bike rack on the back of his car, unlocked.

**Friday, June 18**

**7:40 a.m.**
■ Officer Lawrence Hill was dispatched to an Everett Avenue residence for a trapped raccoon. The animal appeared to be sick and was destroyed.

**1:14 a.m.**
■ Police were dispatched to George Road for a report of vandalism. Police found two mailboxes broken and lying on the ground. Police found tire tracks and a ripped up lawn where the mailboxes had been. Police recovered two Buick hub caps near the scene. A George Road resident told police he heard a motor vehicle accident and saw a dark-colored motor vehicle drive away. He then saw the vehicle drive by the scene again with a blown-out tire. Police found a vehicle matching the description in a George Road driveway. The Buick had two blown-out tires and the rims were extensively damaged. Police talked to a woman at the residence who said she had just returned from a friend's house. According to police reports, the woman, a 29-year-old George Road resident, appeared unsteady on her feet and had a strong odor of alcohol on her person. Police had the woman do field sobriety tests. Police arrested the woman for operating under the influence of alcohol and leaving the scene of an accident with property damage.

**Thursday, June 17**

**2:09 p.m.**
■ Officer Steven Fields was dispatched to Swanton Street for a potentially rabid raccoon. The animal appeared sick and was destroyed.

**1:23 p.m.**
■ Officer Lawrence Hill was dispatched to Glen Green Road for a potentially rabid raccoon. The animal appeared sick and was destroyed.

**11:33 a.m.**
■ Officer Steven Fields was dispatched to a Wedge Street residence for a report of a stolen motor vehicle. The resident told police that someone had stolen his motorcycle, valued at $8,500, from his building's parking garage. The man told police he had a paddle lock through the steering mechanism.

**Wednesday, June 16**

**7:40 p.m.**
■ A Burlington man told police that someone had taken $20 from his glove compartment when his motor vehicle was towed.

**5:37 p.m.**
■ Officer Kurt Ellis was dispatched to Ginn Road for a report of a potentially rabid raccoon. The animal appeared sick and was destroyed.

**2:39 p.m.**
■ A high school student reported to police that someone had stolen his bicycle, valued at $150, from the high school on Skillings Road. The student told police he left the Schwinn bike at the high school for the day, unlocked.

**10:39 a.m.**
■ Police received reports from several George Road residents who told police they had something stolen from their motor vehicles. One woman told police someone had taken $50 in scratch tickets. Another reported that she may be missing a checkbook. A woman told police that someone had taken $70 from a wallet in the vehicle; the wallet and its contents were still in the vehicle. All three vehicles were unlocked.

**Tuesday, June 15**

**5:49 p.m.**
■ Officer Kurt Ellis was dispatched to a Cambridge Street gas station for a report of a larceny of gasoline. An employee told police that a woman pumped $16.32 worth of gas and drove off without paying. The registration number provided by the employee had no match on record.

REAL ESTATE UPDATE

ANN BLACKHAM, CRB, CRS

SELL HOME YOURSELF?

QUESTION: Doesn't it make sense for me to sell my house on my own? This way I can pocket the Realtor's commission. Right?

ANSWER: Wrong! It's not that simple. For one thing, the typical buyer is no fool. He'll expect you to deduct the commission for HIS benefit before you even start serious negotiations. Then you're on your own to handle some tough bargaining, curiosity seekers, credit checks and intricate financial arrangements. In the long run, you'll find that a Realtor will sell it for the best price and in the shortest amount of time. You've got a lot invested in your home. It makes sense to sell it the professional way.

DON'T UNDERESTIMATE the buyer. Sell your home the professional way.

*****************

Our 25th year of Excellence!

ANN BLACKHAM & CO.
REALTORS
9 THOMPSON STREET, WINCHESTER
729-1663
For all your Real Estate Needs!



U.S. SAVINGS BONDS
THE GREAT AMERICAN INVESTMENT



AMERICAN INDIAN ART
Pueblo Pottery, Kachinas, Rugs & Sand Paintings
We Accept Consignments
ALLIED TRADING CORP.
68 Leonard St. (rear)
Belmont, MA (617) 484-0534 (located behind the Write Source)



ANTIQUE DESKS
Derby Desk Co.
787-2707



**Winchester Star**

Local office: 27 Waterfield Road, Winchester, MA 01890
Main office: 580 Winter Street, Waltham, MA 02154

(USPS 686-020)
The Winchester Star is published weekly on Thursdays at $20.00 per year ($34.00 out of county) by Harte-Hanks Community Newspapers, 580 Winter Street, Waltham, MA 02154, (617) 487-7200.
Second class postage paid at Boston, MA.
Postmaster: Send address changes to: The Winchester Star, Circulation Department, P.O. Box 9152, Waltham, MA 02154

Harte-Hanks Community Newspapers
A Division of Harte-Hanks Communications, Inc.

HOW TO REACH US

| | |
|---|---|
| Main Number | 617-487-7200 |
| Newsroom | 617-729-6100 |
| FAX | 617-729-3837 |
| Advertising | |
| Classified Ads | 617-487-SELL |
| Retail | 617-487-7259 |
| Real Estate | 617-487-7389 |
| Billing Inquiries | 508-820-7016 |
| Circulation | |
| Delivery, Billing | 508-879-0611 |
| Toll Free | 800-982-4023 |

Harte-Hanks Community Newspapers accepts liability for errors in type we set only to the actual value of space occupied by the error or, at our option, repeat publication of the ad with corrections. Where there are multiple insertions, our responsibility is limited to the first insertion only.



JOSEPH STANLEY, M.A.
PSYCHOTHERAPY
❑ Adults ❑ Individuals
❑ Adolescents ❑ Families
10 Converse Place • Winchester, MA 01890
(617) 729-2548
No charge for initial consultation



Save 25% and More!

MEN'S SUMMER CLEARANCE SALE

You know T. Michaels has the Best Looking Weekend Shirts, Shorts, Pants, Sweaters, and Swim in the area. So why not come in today while we still have the Best Selection and Save!

T. Michaels

Looking so good was never so easy!

Winchester
528 Main Street
(617)729-1440

Hanover
Merchants Row Mall
(617)871-8944

Open Seven Days and Thursday Nights.



Labouré College
2120 Dorchester Avenue, Boston, Ma 02124
Professional Certificate Programs in Medical Information Technology & Coding

If you have an Associate or Baccalaureate Degree, you may be interested in a career in health care.

Call 617-296-8300, Ext. 4016 for more information.
Labouré is a two year Catholic college located on the Boston -Milton line.



Central air conditioning
We want your business

Limited time offer
Five Years Free Service
(parts and labor)

Have Federal Heating install Carrier central air conditioning in your home and enjoy free service for five years. ($600 value)

Call now for free home survey and estimate.

Ask for Brian or Kevin
Call anytime
721-2468

To benefit from this offer, place your order by July 15, 1993.
Cannot be combined with any other offer.

FEDERAL
Federal Heating & Engineering Co., Inc.
160 Cross Street • Winchester 721-2468
We've been keeping our customers comfortable since 1951



EAST WOBURN PACKAGE STORE
287 MONTVALE AVE., WOBURN (next to White Hen Pantry)
OPEN MONDAY to SATURDAY 8 AM to 11 PM

| | |
|---|---|
| CANADIAN MIST Final Cost After Mail-In Rebate $10.99 1.75 Ltr. | MOET WHITE STAR CHAMPAGNE $19.99 750 ML |
| Canadian Club Final Cost After Mail-In Rebate $12.99 1.75 Ltr. | SEAGRAM'S V.O. Final Cost After Mail-In Rebate $12.99 1.75 Ltr. |
| SEAGRAM'S "7" CROWN Final Cost After Mail-In Rebate $8.99 1.75 Ltr. | JACK DANIELS $23.99 1.75 Ltr. |
| BACARDI RUM $15.99 1.75 Ltr. | ALMADEN "Bag In the Box" Your Choice Rhine Rose Chablis Burgundy $7.99 4 Ltr. |
| KAHLUA $12.99 750 ML | DEWAR'S WHITE LABEL SCOTCH $26.99 1.75 Ltr. |
| FETZER SUNDIAL CHARDONNAY $6.99 750 ML | HEINEKEN or AMSTEL 12 pk. bottles or cans $9.99 + Dep. |
| BUSCH or BUSCH LIGHT 24-12 oz. cans $10.99 + Dep. | BUDWEISER BUD LIGHT or BUD DRY AFTER MAIL-IN REBATE $10.49 + Dep. 24-12 oz. cans |
| SAM ADAMS BEER or ALE cs 4/6 Pk. Btls. $19.99 + Dep. | CORONA (Mexico) cs 4/6 pk btls. $18.79 + Dep. |
| BECKS BEER Regular or Dark Case 4-6 pk. bottle $18.79 + Dep. | St. Pauli Girl Regular or Dark cs 4/6 pk btls. $18.79 + Dep. |

Special Special
"LITE" 16 OZ. Suitcase Cans $12.99 + Dep.



Don't Throw Me Away
I'm Recyclable!

# Alert driver tips police to theft in progress

By Stephen Olivieri
ASSISTANT EDITOR

A man who police believe made the mistake of returning to the scene of the crime was arrested as he attempted to walk away with almost $8,000 worth of cigarettes from a Cambridge Street gas station.

Around 1:30 a.m. on June 20, police were notified that there was an unusual hole in the rear of Charter Fuel gas station, by a man who saw the hole as he drove through the lot. Near the hole was a case of Coca-Cola and assorted candy. Police surmised that frightened thieves had broken into the gas station and left the job undone.

When police discovered 10 cases of cigarettes, each containing 30 cartons of cigarettes, on an access road behind the station, they decided to wait to see if the thieves would return to collect their loot.

Police dispatched the cruiser from the scene, while Officer Philip Coss hid and waited in the nearby woods. According to police reports, after a 20 minute wait, the officer heard two people approach the cigarettes through the woods.

The officer watched one man pass within 10 feet of him and pick up a case of cigarettes. At that time the officer made himself known to the suspect. A second suspect fled the scene and was unsuccessfully pursued by the cruiser, which had returned to the scene.

According to the manager of Charter Fuel, taken from the station was 300 cartons of cigarettes, $30 in cash, candy, and 24 cans of Coca-Cola. The suspect, a 27-year-old Lowell man, was arrested by police for receiving stolen property over $250.

At the time of his arrest, the suspect had in his possession keys that belonged to a vehicle found in the Gables at Winchester parking lot, which had been reported stolen from Billerica. The suspect also had on him change identical to the money reported stolen from the gas station.


# Don't miss the best sale of the year.....YOURS.

## We have qualified buyers for Winchester properties in all price ranges.

NOW is the time to make your move with the sales associates who are the most thorough, well trained and knowledgeable people in the industry. **Call us today.**

**WINCHESTER.** Charming Cape in picturesque setting. Short stroll to Center, School and Train. **$259,000**

**WINCHESTER.** Take a look! One bedroom Condominium at the Parkview overlooks Wildlife Sanctuary. **$57,900**

**WINCHESTER.** A Country Club View. New kitchen opens to great family room. This home invites the outdoors in. **$429,000**

**WINCHESTER.** Custom-built Ranch with 3 car garage, inground pool. Golf course fairway at your door. **$495,000**

Four bedroom Garrison Colonial in prestigious location.

Sold

**Let us place your home here.**

Call for **COMPLIMENTARY** market analysis.

# HUNNEMAN & COMPANY

Residential Real Estate

3 Church St., Winchester, MA **729-7290** Carole A. Brousseau, Manager

COLDWELL BANKER

Expect the best.



# ANN BLACKHAM & COMPANY, INC. REALTORS

## The Company of your Choice in Winchester and Beyond

**Winchester***

Our Home Town!

But we are members of a 30 Office Network: The Realty Guild

"The best of Eastern Massachusetts Independent REALTORS"

During the past several years, National franchises and out of Town ownership have replaced some of the most familiar names in local real estate. But ANN BLACKHAM & CO. has been here since 1968. We are proud to be a real part of the Town, the Community we serve and its people and activities we support.

**NO ONE KNOWS THE PEOPLE OR THE MARKETPLACE OF THIS TOWN LIKE WE DO!**

### Marketing

A Thorough knowledge of the market with special attention to the requests of each buyer and seller, have resulted in consistent success and superior service. Our reputation for developing unique creative and effective marketing ideas is unequaled.

- **Residential**
- **New Construction**
- **Corporate Relocation**
- **Relo National Referral Network**

### RELO - The Best of Companies

ANN BLACKHAM & CO. has a local and a national reputation for developing and delivering very special service to individuals and families in the Relocation process. We've proven we understand Relocation.

- **Rentals**
- **Estimates of Value**
- **Auctions**
- HomeView

### Staff

The career professionals at The Blackham Co. are a special team of caring, concerned and exceptionally trained real estate experts. We know the market!

- **Mortgage Consultants**
- **Home Warranties**
- **Florida Property**
- **International Real Estate**

9 Thompson Street **729-1663** Winchester Center


JUN 24 1993

# SENIOR NEWS

Pictured above, at the recent Annual Meeting of the Winchester Seniors Association are (from left) newly elected president Theodore Robinson, senior vice president Ernest M. Hickin, and the immediate past president, Dr. Robert M. Smith.

FROM THE JENKS CENTER

## 'Eating Together' volunteers lauded

By Mary Kelly
SPECIAL TO THE STAR

At a recent Eating Together luncheon, at the Jenks Senior Center, the Council on Aging expressed its appreciation to the many dedicated and hardworking volunteers who, throughout the year, are responsible for making the Eating Together program so successful. At the Volunteer Recognition lunch on June 7, those attending were enthusiastic in their acclaim and appreciation of the volunteers' work. Cay Fleming, the site manager, praised the volunteers and the dedicated service they provide. Karl Schlotterbeck, Minuteman Home Care nutritional service director, thanked the volunteers and passed out gifts and corsages. Regina Karnilla, representing the Council on Aging, expressed the Council's thanks. Also present were W.S.A. president Theodore Robinson and other officers of the W.S.A..

Volunteers participating in the Eating Together program, and to whom thanks are again offered, are: Edie Collari, Carmella Collucci, John Giuliani, Janice Heaton, Rena Labadini (assistant site manager), Marge Lebedz, Doris Miller, Joyce Minnehan, Kay Philbrook, Emily Quintilianli, Sylvia Saslow, Josephine Sturtevant, and Edith Young. Recognition was also given to Betty Newell as the largest single donation collector for the Hot Lunch Program, and to Regina Karnilla who collected the second largest amount of donations.

## Medical equipment loan program

The Jenks Center's Medical Equipment Loan Program is short of wheelchairs and canes at this time. If you have any of these articles which you can donate to the Center, please call and let them know, 721-7136. The Center will be glad to arrange pickups.

## Parkinson's support group

The Parkinson's Support Group will be meeting on Thursday, July 1, at 10 a.m. in the Jenks Room at the Jenks Senior Center. A video entitled "Coping with Parkinson's Disease" will be shown. It will give the perspective of both the Parkinson's patient and the family members. Susan Inke, physician assistant/R.N. is the moderator of the tape.

## Operation Water Sense

This is a joint program sponsored by your community and the Massachusetts Water Resources Authority. If you participate in this voluntary residential conservation program, you will receive installation of water-saving fixtures at no charge! Water-saving fixtures include faucet aerators for your kitchen and bathroom, water efficient shower heads, and toilet tank water-savers. You can save up to 20 percent of water each day.

Operation Water Sense staff will be in the Winchester area on scheduled dates. At that time a trained representative will come to your home, offer you the free installation service and request your participation in the program. If you accept this free service, experienced installers will arrive within the hour to install these water-saving fixtures and check for leaks.

For more information, call your Operation Water Sense community service representative at 1-800-675-7110.

## Upcoming events

Thursday, June 24: Newsletter mailing, 9 a.m.; Mall van, 9:30 a.m.; Thursday Line Dancing, 9:30 a.m.; Rockingham Park trip, bus leaves Jenks Center at 10:30 a.m.; Bridge, 12:30 p.m.; Recorder practice, 1:30 p.m.; A tape of "Ageless Follies" to be shown on Channel 19, at 8 p.m.

Friday, June 25: Exercise Class, 9:30 a.m.; Eating Together, noon; Bingo, 1:15 p.m., last session of the season; Line Dancing, 1:30 p.m.

Monday, June 28: Exercise class, 9:30 a.m.; Ceramics, 10 a.m.; Group experience, 11:30 a.m.; Eating Together, noon; Line and ballroom dancing, 1 p.m.

Tuesday, June 29: Yoga and Creativity, 9:45 a.m.; Crafts and stitchery, 1 p.m., last session, of the season; Garden club, 9:30 a.m.; Recorder lessons, 1 p.m.

Wednesday, June 30: Exercise class, 9:30 a.m.; Eating Together, noon; Games day (cribbage, cards, scrabble, chess, Rummikub), 1 to 4 p.m.

Thursday, July 1: Line Dancing, 9:30 a.m.; Parkinson's Support Group, 10 a.m.; Bridge, 12:30 p.m.; Recorder practice, 1:30 p.m.

## Eating Together menus

Please remember to sign up by 11 a.m., the day before the meal, and let the desk receptionist know if you need transportation. The meal is served at noon. Newcomers are always welcome.

Friday, June 25: minestrone soup, seafood salad, cole slaw, spice cake, milk.

Monday, June 28: chicken patty with gravy, lyonnaise potatoes, Italian green beans, honey wheat bread, lemon cake, milk.

Wednesday, June 30: meatloaf with onion gravy, mashed potatoes, sliced carrots, rye bread, chilled fruit, milk.


Denture Problems?

- Do your dentures slip, fall down or lift up?
- Is eating a problem? • Are you a gagger?
- Is the shape of your mouth sagging too much?
- Do you have chronic sore spots?

100% Money Back Guarantee

Let me fit you for new dentures. If you are dissatisfied for any reason, just return them within 30 days for a full refund.
Complete Denture Service Available in 36 hours upon Special Request

Dr. Yolin, DDS • Brookline, MA • 617-739-1480

FREE ESTIMATES
1-800-792-5678

• Driveways
• Parking Lots

Sealcoat Services

A DIVISION OF FAWCETT OIL, CAMBRIDGE

No Points
No Closing Costs

DISCOVER YOUR ADVANTAGE
To finance, refinance, or cash out – a home, condo, vacation house, or income property – the first place to call is Advantage.

7.375% APR

Loan amounts from $100,000 to $203,150 (Primary residences only). Rates subject to change without notice. MA Mortgage Licenses: ML0113 & MB0130. Call for low jumbo rates, adjustables, and 2-steps.

ADVANTAGE MORTGAGE
Call Scott Savitz at
(617) 576-0666

PRE-4th CLEARANCE

Take an extra 25% off ticketed prices selected summer clearance merchandise

- All Jr. novelty knit tops
- All Jr. Lycra® leggings and stirrups
- Jr. rayon & cotton shirts
- Jr. twill shorts
- Misses and Jrs. hot weather dresses
- Misses selected tee shirts, knit bottoms and summer sweaters
- Misses shorts
- Dress and casual shoes
- Kids' dresses and playwear
- Knit & woven cotton sleepwear
- Cotton robes
- Jewelry and handbags

Merchandise available in depts. regularly found in your favorite CWT store.
Reductions taken at the register. Sale ends Sunday, June 27.

CWT & TOURAINE CHERRY WEBB

ARLINGTON
689 MASSACHUSETTS AVE
HOURS: M, TU, W, TH,
SAT: 10AM – 6PM, FRI: 10AM – 8PM
SUN: 12 NOON – 5PM

DEDHAM
DEDHAM PLAZA,
616 WASHINGTON ST
HOURS: M-SAT: 10AM - 9PM.
SUN: 12 NOON - 5PM.

# WINCHESTER NEWS

## Pilot program takes off

By Mark O'Toole
SPECIAL TO THE STAR

On Friday, when this group of Winchester students receive their diplomas, not one of them will be worried about a college application, SAT scores, or a resume. In fact, the next big challenge for these students will be kindergarten in September. They are the first graduates of a pilot program located at Lynch Elementary, designed to integrate preschool-age children with diverse needs, who otherwise might not attend preschool.

The class, one of two currently in the school system, is funded by the Massachusetts Community Partnership Preschool Program, and provides a creative, multi-cultural learning environment for the thirteen 3- to 5-year-old children who are enrolled in the program. The children come from a variety of backgrounds; some have special needs or learning disabilities, others have language barriers and economic constraints. Three of the program's students come from families where English is spoken as a second language.

Because of the differences between the students, they learn at their own pace. The children learn through a variety of structured group activities — like morning circle, an exercise that helps the children develop social skills through interactive group tasks — or individual activities — like learning center, a monitored play time that helps the students expand their motor skills and creative abilities.

The goal of the class is to impress upon the young children the equality of their peers, while also acknowledging and understanding that others have different and separate needs. Teacher Susan Spang stresses the children are taught "not to discriminate against each other. They learn not to look at themselves as different."

An important element of the program is the home component. Parents are encouraged to become part of the learning process at home and in the classroom. One of the children, Anna, a Russian girl with limited English language skills, benefits from having her mother as a classroom volunteer to occasionally translate concepts and also to help the full-time head teacher and assistant teacher.

Anna's mother, Lara, says that Anna was apprehensive at first about attending an American school, but now she can't get to class soon enough. The strict Russian environment did not provide Anna with the specially tailored development and nurturing opportunities offered in this class. Anna is continually amazed that there is so much to look at and play with.

With respect to the daily challenges facing these classes, a team approach has been devised to develop the curriculum and act as a resource for the students and their families. Education professionals with backgrounds in speech and language development, social work, psychology, and occupational therapy all contribute their skills to the learning process.

The classroom itself is animated and busy: zig-zagging partitions create different learning zones for the children — a snack table, a play kitchen, a toy area, and, most importantly, a friendly, colorful area designated for circle.

Anna uses circle to develop her language skills and to interact with the other children. Circle also presents the students with an opportunity to share daily news, personal experiences that can range from a visit with their grandparents to details of a trip to the airport or aquarium.

For a student like Anna, this class could be the beginning of a traditional American education. When these children don their caps and gowns for real in twelve years, the building blocks being laid today will hopefully result in a more diverse, tolerant, and understanding graduate.

Arlington Children's Center
Summer Camp
July 12 -Sept. 2 • Grades 1-5
All Day Program 3, 4, 5, Days Per Week
Highlights: Pottery, Drama, Physical Fitness
Weekly Activities:
• Reservoir Swimming
• Arts & Crafts • Field Trips • Tennis
• Non-competitive Games • Sports
17 Irving St, Arlington
646-9307

## Friends recall Mike Ciarcia, his love of family

By Stephen Olivieri
ASSISTANT EDITOR

Winchester residents recall Michael Ciarcia as a born motivator and a man whose top priority was his wife and children.

Ciarcia, a 1967 graduate of Winchester High School, passed away on May 30, 1992 after a four and a half year battle with colon cancer. He was only 43. He had lived with his wife, Mary, and their four children in Ridgefield Ct. for the last six years of his life.

At Winchester High School, Ciarcia was active in sports: he caught for the baseball team and was a lineman for the football team. Later, he would teach others the skills he learned at the high school.

His friends said Ciarcia used his enthusiasm and energy to rise to the top level in sports, and anything else he did. At the high school, he was a class officer and outstanding student, who everyone knew would succeed.

"Everyone knew he was going to do well and he did," said former classmate Kenneth Albertelli, a lieutenant with the Winchester Police Department.

After high school, Ciarcia went to Penn State, where he earned his degree in architectural engineering in 1972. He was employed with Turner Construction Co. in New York City.

Long-time friend Daniel McGee remembered Ciarcia as a natural organizer, who could get people to work together and motivated them to do their best.

"He was very personable. He loved to talk to people, anybody," McGee, an inspector for the Police Department, recalled.

When Ciarcia moved to Ridgefield, he continued to use that talent. He was a Junior Pee Wee Pop Warner coach in Ridgefield for five years, where he made a lasting impression on the kids. "With him, everyone should have a chance to play sports," said McGee. "Everyone who went out for the team, played."

When he died, the town named its new football field after him, and all the players in the program wore his initials, M.C.C., on their jerseys. In his last year of coaching, so weak from cancer that he was confined to a wheelchair and was unable to bark out instructions and encouragement to his players, his team won the Candlewood Valley League Champions in an upset, no doubt spurred on by his example of determination.

His family and friends began the Mike Ciarcia Scholarship Fund, a $1,000 annual award to a senior at Ridgefield High School who has contributed to the Pop Warner program.

Ciarcia kept in touch with his many friends and family in Winchester over the years after he left town. He always made it back to Winchester to watch his old team take on Woburn at the Thanksgiving game. Ciarcia left behind relatives in Winchester, including his uncle, John "Jake" Ciarcia, the town engineer and his grandmother, Florence.

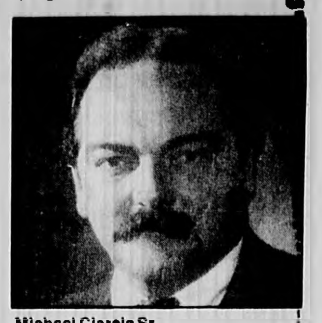
Michael Ciarcia Sr.

"He loved Winchester. He always maintained his ties to Winchester," said McGee.

One thing all those who remembered him recalled was his devotion to his wife, Mary Fay Ciarcia, whom he had been dating since the 7th grade and married after graduating from Penn State. "He loved his kids and loved his wife," said McGee.

A Guide For Parents That Can Help Preschoolers Succeed For Life.

A child can have no greater endowment than the love of learning. And learning is enhanced through listening, speaking, reading and writing. As your child's first teacher, you're in the ideal position to guide him in developing these critical abilities.

To help, Bright Horizons Children's Centers is offering this free pamphlet, *Parents as Children's First Teachers*, brimming with dozens of imaginative things you and your preschooler can do together every day to help her discover the delights of learning.

In the pamphlet you will find tips on parent-initiated activities that can greatly contribute to your child's first experiences in education and his readiness for school. You'll discover wonderful ways to encourage reading and writing that bring out your child's special interests. And there are great ideas for working parents on hectic schedules – like making the most of your driving time together.

Give your preschooler a joyful start on learning: call us for your free activities pamphlet, today.

A PARENT'S GUIDE TO PRESCHOOL LEARNING
PARENTS AS CHILDREN'S FIRST TEACHERS

CALL NOW FOR YOUR FREE COPY: 1-800-324-4386

BRIGHT HORIZONS
Bright Horizons Children's Centers. One Kendall Square, Building 1500, Cambridge, Massachusetts 02139 (617)577-8020

GILES LIQUORS
630 High Street, Medford • 488-4360
Prices Effective Through June 30, 1993
Keg Special: 1/2 Kegs Bud, Bud Light & Michelob - $49.00
Budweiser Beer - Light - Dry 24-12 oz. cans $12.99 + Dep
Carlo Rossi Wines 4.0 Liters $6.99
Smirnoff Vodka 1.75 Liter $13.99
Seagrams 7 $12.99 mail-in-rebate - 4.00 Final Cost $8.99 1.75 Liter
Zhenka Vodka $8.99 mail-in-rebate - 2.00 Final Cost $6.99 1.75 Liter
Dewars Scotch 1.75 Liter $24.99
White Zinfandel & Sauvignon Blanc 1.5 Liter $6.99
Robert Mondavi Wines
Chardonnay & Cabernet Sauvignon 1.5 Liter $8.99
Gilbey's Gin 1.75 Liter $10.99 mail-in-rebate - 3.00 Final Cost $7.99
Tanqueray Gin 1.75 Liter $19.99
Natural Light 24-12 oz. cans $8.99 + Dep
Jim Beam Bourbon 1.75 Liter $12.99
Sutter Home White Zinfandel 750 ml. 3 for $10.00
V.O. Canadian Whiskey 1.75 Liter $15.99 mail-in-rebate - 4.00 Final Cost $11.99
Heineken Beer 24-12 oz. bottles $17.99 + Dep
Kahlua 750 mls $11.99
Miller Lite 24-12 oz. cans + Dep $12.99
Miller High life 24-12 oz. cans + Dep $9.99

PERENNIAL EXTRAVAGANZA

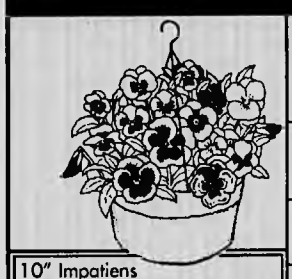

All 1 Gallon Pots $4.95
peonies, delphinium, shasta daisies coreopsis and 100's more
Herbs $1.89 ea.
Buy 4 get 1 FREE
6-pack geraniums $5.95
Reg. $7.95
10" Impatiens hangers.....$12.95
2 for $20.00
8" Impatiens hangers.....$5.95
2 for $10.00
Sat. & Sun. Only
Geraniums 4" Pots $2.25
or 5 for $10
Patio Pots $2.49
10 for $20
impatiens, petunias, salvia, marigolds

McCue
Garden Center & Florist
200 Cambridge Road
Woburn
(across from Olsen Cadillac)
Open 7 Days A Week
8 a.m. to 9 p.m.
933-1385
—GIFT CERTIFICATES—

Now Open Friday & Saturday Til 10 P.M.

© 1992 by Paramount Pictures. All Rights Reserved.
VIDEO HORIZONS
SUPERSTORES
1201 Mass. Ave. Arlington 648-4336
342 Mass. Ave. Arlington 646-4945
600 Main St. Winchester 721-1422

Interest rates are very low!

Call for a free market analysis

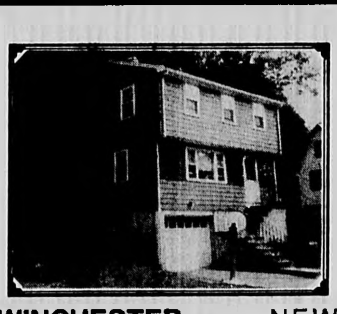
WINCHESTER - NEW LISTING! Beautifully decorated Garrison Colonial located in a nice family area. Immaculate. $210,000

WINCHESTER - Move right in! Lovely Ranch in perfect condition. Nice lot...$179,000.

WINCHESTER - NEW LISTING! Well kept two family home price for the first time buyer. Family neighborhood!.....$164,900

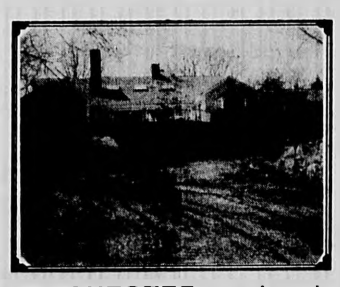
WINCHESTER - Lovely flowing Contemporary offers large rooms, gourmet kitchen and spectacular views. Executive home..... $860's

WINCHESTER - Very spacious Duplex located on a quiet cul-de-sac. Very good condition .....$335,000

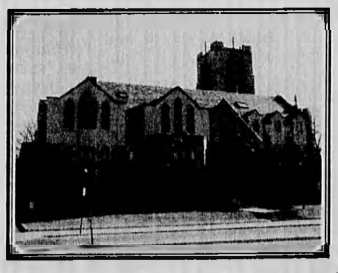
WINCHESTER - One and two bedroom units available. All the extras, great location..... $140's and up

MEDFORD - Enjoy the summer from the beautiful lawn overlooking the lakes. A wonderful home. $420,000

Century 21
Winchester Realty
729-7777

40 Church Street, Winchester, MA
Steve Owren, GRI, CRB, CRS, President
Each office is individually owned and operated

THE WINCHESTER STAR

# COMMENT

EDITORIAL STAFF
PUBLISHER: Asa Cole MANAGING EDITOR: Andrea Haynes
EDITOR: Deborah Trask ASSISTANT EDITOR: Stephen Olivieri

## WINCHESTER KERNELS

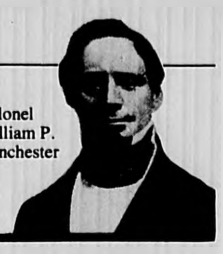

Colonel William P. Winchester

# Enough is enough!

By DAN CHANE
SPECIAL TO THE STAR

There is still a cabal at Town Meeting which — because its very vocal members have been fortunate enough to have avoided calling on the medical or fire combative skills of Winchester Fire Department — insist on denigrating the service by stripping it to the bone.

Furthermore, an incredible lack of respect for those responsible for the department permeates all debate advanced by this group of people.

A gross selfishness and lack of feeling for their fellow Winchester citizens who, through sad circumstance must call on the department, shades each of their negative objections to any request to better service to those citizens.

There was a recent incident here where an elderly citizen suffered a stroke while dressing in the upstairs bathroom of one of those ubiquitous Victorian houses so common in our town.

As she fell against an ancient marble sink, she snapped her collar bone and shattered one side of her rib cage as she tumbled into an awkward position on the floor.

When the town ambulance arrived — followed by an "unnecessary" piece of fire equipment, an "unnecessary" member of the police department and the "unnecessary" North Suburban backup unit, every man present was needed to stabilize the woman, to get her into a stretcher and out of the house quickly.

Due to the cramped conditions of the old-fashioned staircase, furniture had to be moved and the patient hoisted clear of the stair railings to get out.

Despite the fact that the beloved matriarch of a Winchester family ultimately died, her family feels that no amount of money delivered to the Public Safety Building could repay the men employed there for the care and comfort they delivered on that fateful day — and long after.

It gets increasingly tiresome at each session of Town Meeting to have to endure the selfishness of those who place a higher value on themselves and their well-filled wallets than they do on the overall good of their town — and that of its citizens in distress.

Enough is enough!

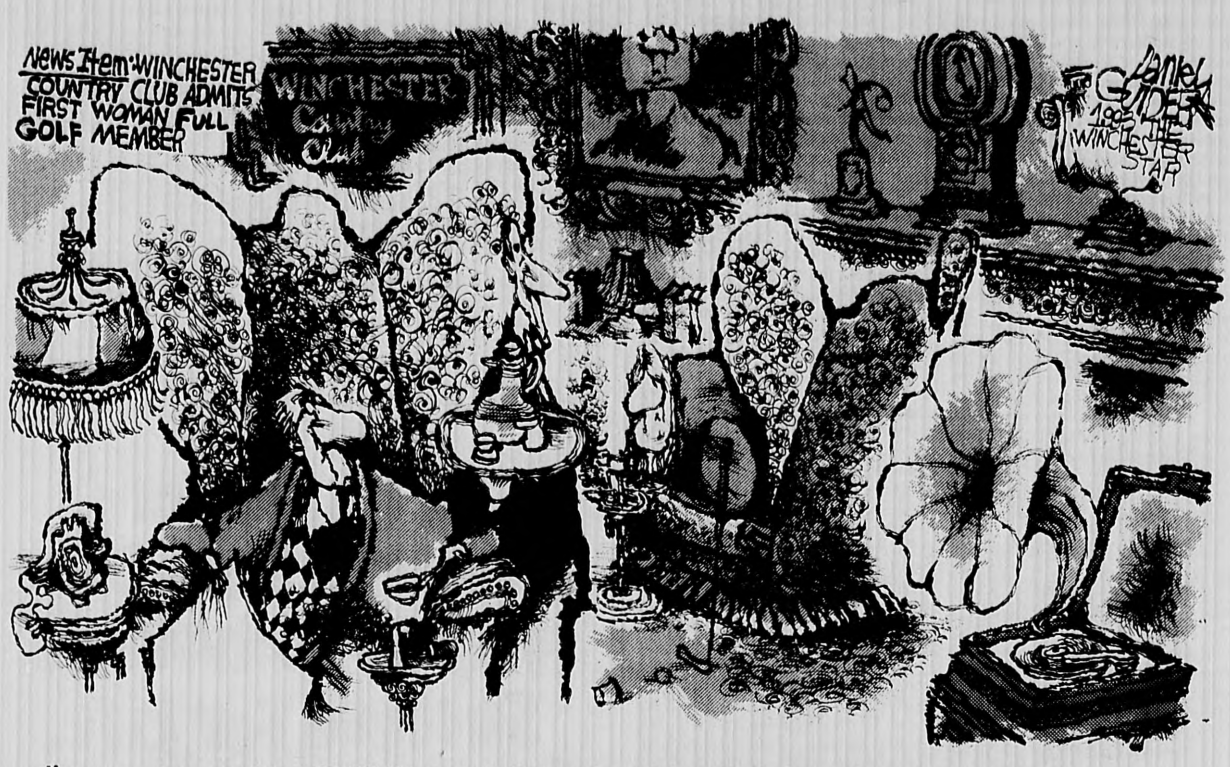


## BEACON HILL ROLL CALL

**Beacon Hill Roll Call**
**Volume 20 — Report No. 21**
**Massachusetts House and Senate**
**June 14 to 18, 1993**

**The House and Senate** "Beacon Hill Roll Call" records local senators' votes on six roll calls and local representatives' votes on two roll calls from the week of June 14 to 18.

**Lockouts (S 1523)** — Senate 32-5, House 121-27, overrode Governor Weld's veto of the bill giving unemployment benefits to workers locked out by employers during a labor dispute. The override means the bill becomes law. Bill supporters said this measure gives some security to workers and their families during lockouts. They pointed to the recent Boston Gas Company lockout and noted that present law allows the Department of Employment and Training to decide on a case by case basis whether jobless benefits are paid.

Bill opponents said the measure tilts the balance too far in favor of unions and sends yet another anti-business message.

A Yes vote is for giving unemployment benefits to locked out workers. A No vote is against giving benefits.

Rep. Paul Casey voted yes.
Sen. Charles Shannon voted yes.

**Abortion Blockade (H 2936)** — Senate 25-10, refused to reconsider its earlier approval of the House-passed bill making it a crime to block a woman's access to an abortion clinic. The bill imposes penalties of up to six months in jail and a $1,000 fine for first time offenders.

Supporters said some protesters are violating ther rights of women and noted the bill does not prohibit lawful picketing.

Opponents said this unconstitutional bill singles out one unpopular group of pro-life citizens for harsh treatment. The measure needs further Senate and House approval before it goes to Governor Weld.

A Yes vote is for reconsidering making a blockade a crime. A No vote is for making a blockade a crime.

Shannon voted no.

**Restrict Privatization (S 1642)** — Senate 29-6, gave near approval to the bill restricting the privatization of state services. The measure permits privatization only if it is proven that a private contractor will deliver equal services for less money. It also establishes many conditions which must be met for privatization and allows the state auditor to reject private contracts if the conditions are not met.

Supporters said the bill is a fair one which insures that any privatization is proper and saves money.

Opponents said the bill makes it almost impossible to privatize services and save the taxpayers money. The bill goes to the House for consideration.

A Yes vote is for the bill restricting privatization. A No vote is against the bill restricting privatization.

Shannon voted yes.

**State Employees (S 1642)** — Senate 20-7, rejected an amendment eliminating a requirement that new private contractors hire qualified state employees who are laid off from the agency being privatized.

Amendment supporters said private contractors generally rehire these state employees but should not be forced to do so.

Amendment opponents said current state workers should be protected and offered jobs after privatization.

A Yes vote is against requiring hiring of laid off employees. A No vote is for requiring hiring of laid off employees.

Shannon voted no.

**Public Interest (S 1642)** — Senate 23-8, rejected an amendment eliminating the power of the state auditor to reject any privatization contract which is not "in the public interest."

Amendment supporters said this phrase is vague and gives excessive power to the state auditor to kill all privatization contracts.

Amendment opponents said it is important to empower someone outside the administration to insure that a particular contract benefits the public.

A Yes vote is against giving the auditor the power. A No vote is for giving the auditor the power.

Shannon voted yes.

THE WINCHESTER STAR
ESTABLISHED 1880

Asa Cole • PUBLISHER
Andrea Haynes • MANAGING EDITOR
Deborah Trask • EDITOR
Jerry Spar • SPORTS EDITOR
Stephen Olivieri • ASSISTANT EDITOR
Mark O'Neil • ADVERTISING DIRECTOR
Ken Shelby • DIRECTOR OF PRODUCTION
David A. Rowe • CIRCULATION DIRECTOR
Thomas A. Pellegriti • CHIEF FINANCIAL OFFICER
Patricia A. Capobianco • DESIGN DIRECTOR

The Winchester Star • 27 Waterfield Road, Winchester MA 01890
Harte-Hanks Community Newspapers • 580 Winter Street, Waltham, MA 02154

# A tribute to short lives

TERRY MAROTTA
COLUMNIST

"Birthday party!" you thought at first, as you drove toward the tree decked with bright balloons that danced in the April breeze.

But it was no party.

A young man had died here two nights before. No drinking was involved. He just drove too fast, lost control of his car at the curve, and smashed into a utility pole and the tree beside it.

The tree told it all: one large trunk-like limb snapped in half and hanging down, suspended by a jagged skin of bark.

Other passing cars slowed and stopped, as I did, out of something stronger than curiosity.

We had seen such deaths before and not just once — a young person last year, and one the year before that, two together one hot night three years ago. Sometimes drinking had been a factor, sometimes not. Each year it now seems there is a fresh toll of young people who do not swim or run or play come summer, but lie instead in their best clothes in polished boxes under the ground.

Such a tribute as this we had not seen. An elderly couple had stopped, a man in a phone truck, a woman with two small children.

For the spot was decorated — not just with balloons but with streamers and flowers, team photos and stuffed animals. And for a hundred feet along the curb, the dead boy's friends had penned their good byes. "You will always be with me" read one in shaky blue marker. "We all miss you. We never got old together."

I stood transfixed as I read and presently became aware of a man snapping pictures with reddened eyes. Seeing me see him thus, he spoke up.

"We lost a son too — in 1977." He and his wife had been eating pizza when the call came from the hospital. Panicky, they rushed down the highway. David had suffered heart failure while playing soccer. The doctors saved him and he seemed to recover. "We knew soccer was out now. But we thought, well, he can golf. And go hiking. Two years later, one summer day we kissed him goodbye, as he went off with his friends." He swam the length of one of their pools, climbed out and died at the water's edge.

And now here he was that youth's dad, quietly recording this tribute to the short life of another. We talked a while and exchanged names and addresses. In a few weeks he sent me the snapshots.

In them you see it all: the raw April earth, the stumps of candles, lit in vigil as the teens gathered during the nights, a set of drumsticks, a League Champion T shirt, the bouquets of flowers. And not least the kids' words, at once childlike and wise, stoical and anguished.

"SAD BUT TRUE" in large block print. "Look, Matt, they decorated your tree." "This is a part of it. One day to live, one day to die. Sorry, bro." And this, by his big sister: "That place between sleep and awake where you remember your dreams — that's where I will always love you."

Do the young know, I wondered, reading these, how precious is this gift of life? How fleeting and imperilled? How brief? Do any of us, until it's too late?

Shortly after the accident, still in the tender first days of spring, this thoughtful man penned me a note, sitting in a pew at his church as his wife rehearsed with the choir.

Of young Matt's death he wrote, "though he was unknown to us, the event set off a stream of emotion. It opened a wound that I guess never really heals....God but we loved and miss our son."

He enclosed a copy of the words said by their pastor at David's service, which I quote today in the first tender days of this new season of freedom and the long warm nights.

"Stand with these dear people in their hour of loneliness," he had prayed, "until the day break, as break it shall, and the shadows pass away."

I drove by Matt's pole again this morning. I saw fresh flowers wilting at its base, "ONE IN A MILLION" spray-painted in huge letters on the street.

And I thought to myself, they who mourn the young wait long for the passing of those shadows.

## ON THE RECORD

Winchester residents should be on the lookout for a new pamphlet to be distributed by the Board of Health entitled, "Raccoons, rabies and you." The pamphlet contains several pages of information on how to avoid contact with rabid animals and what to do should contact occur. Board of Health Director Joseph Tabbi said the incidence of rabid raccoons could slow over the summer months but experience a sharp increase as new baby raccoons are born in September. State health officials are reporting a faster spread of the virus among the raccoon population than had originally been predicted.

Only 6 volunteers showed up to begin the cleanup process at Wedge Pond to ready the beach for use this summer. According to Board of Health Director Joseph Tabbi more volunteers are "desperately needed." Tabbi said volunteers can just show up at the pond on Saturday and even if they only have an hour, pitch in, work will be ongoing from 8 a.m. until dusk.

School Department officials won't have the summer off. They will be undergoing a hiring frenzy to fill several staff positions. On July 7 and 8 the School Committee will be interviewing four candidates, two on each day, for the position of assistant superintendent of curriculum. According to School Committee Chairman Jerilyn Heinold, each interview will run an hour, with a half hour of questions from the committee and a half hour of questions from staff and audience members. According to Superintendent Robert Fitzgerald, the administration received 53 applications for the position. Also school officials will be selecting four new elementary teachers from over 1,000 resumes they have received. A committee headed by high school Principal John Ritchie will choose a new assistant principal to replace Susan Austin, who is leaving to be a housemaster at Newton North High School, after 16 years in the Winchester school system.

When School Committee member Constance Makhoul voices her opinion there is never a dull moment, especially when she starts off with the familiar "at the risk of making some people upset." At a recent discussion of multi-cultural issues, Makhoul said she was worried that the implementation of multi-cultural classes would come at the expense of American history classes. Makhoul stressed that she supports appreciation of diversity but added, "I hope that in this enthusiasm to integrate the multi-cultural we don't lose those things that pull us together."

## LETTERS TO THE EDITOR

### An open letter to the residents of Winchester

**To the editor:**

It hardly seems possible that a year has already passed since Hugo LaFauci retired from Winchester TV & Video. He had labored long and hard, servicing the people of Winchester for more than 30 years. Having worked alongside him for six years, I was able to observe how he always tried to treat each customer with respect and fairness. He was quite pleased when I expressed an interest in the business, as he knew I would continue that tradition of quality and integrity which he had taken great pride in establishing.

Moving and setting up the business at a new location was no small undertaking, but I felt it was necessary in order to better serve the public. Our new site is larger, enabling us to properly display our expanding product base. We also have off-street parking now, which was one problem we always experienced on Thompson Street.

On the subject of repairs, the fact that the licensed technicians all made the move with us, bringing along their expertise and years of experience, was another factor which made for a smooth transition. They, as do I, hope to continue to serve you for 30 more years.

We have tried to establish a pleasant and enjoyable atmosphere for our customers to shop in.

In closing, I would like to take this opportunity to thank all the loyal customers who stayed with us during the transition from Winchester TV & Video on Thompson Street to Hawaii Five Video...and More at 755 Main St. Thanks go out as well to all the new customers who have since found us and climbed on board. It is because of each and every one of you, new and old, that our first year has been such an overwhelming success.

**Tom O'Leary, Hawaii Five Video and More (formerly Winchester TV & Video)**

### Resident notes compassion of local vet

**To the editor:**

On Tuesday, June 18, I was driving down Winthrop St., Medford whereupon I came across two girls almost half way in the street sitting with an injured cat that had just been struck. Many people had witnessed the incident and kept on going to the baseball game that was in the area. Others just walked by. I turned around and with the assistance of these two lovely young girls brought the cat to the Winchester Veterinary Group on Cross Street. No sooner did we walk to the front door when Dr. Steve Zanotti had come out to assist us and took charge immediately.

I can't tell you how impressed I was... he didn't ask any of our names, who owned the cat, or how was payment to be made. He just sprung into action and did not only was he has been trained to do, but showed what a very kind, compassionate and caring human he is. He took this cat in as a patient I'm sure knowing that even though the girls were going to look for his owner, he would not be found and therefore he would not get paid. The animal kingdom is lucky to have such a friend as Dr. Zanotti and we should be proud to have him serving in our community.

P.S. Because of severe head trauma the cat had to finally be euthanized.

**Susan Kenney**

### Meehan questions response to his letter

**To the editor:**

I would like to apologize to anyone who has been offended by what I have had to say. I guess there are some issues that just can't be discussed objectively. It must be remembered that my opinions are just that, my opinions.

I took a course devoted entirely to the study of AIDS in adolescents and statistics were a large part of that course. I am left wondering because

LETTERS, from page 6A

# EDUCATION

Selectman William O'Leary presents Mr. Horn with a citation for his service to the Lincoln community as Selectmen Chairman Peter VanAken applauds.

Mr. Horn is noticeably touched by the gift of a book of pictures from Lincoln children at the ceremony in his honor.

## Mr. Horn retires as crossing guard

Mr. Richard Horn recently retired as a crossing guard at Lincoln Elementary School in Winchester.

Every day for 13 years, hundreds of Lincoln students were greeted by Mr. Horn's much-loved and familiar face as he saw them safely across Washington Street to the school grounds.

A special ceremony on June 14 at Lincoln School marked Mr. Horn's retirement. He was presented with gifts from the children, a citation from the Board of Selectmen, an American flag and a plaque inscribed with his name; which now hangs on the fence by "Horn Crossing".

Members of Mr. Horn's family, town officials, parents, teachers and students listened as Mr. Horn spoke of his pleasure in working with children, and how he had "enjoyed every minute of his 13 years".

The entire Lincoln community expressed their gratitude his dedicated service, and thanked Mr. Horn, for taking such good care of the children who passed his way.

## LETTERS

LETTERS, page 7A

the statistics I studied and the ones presented in a letter by Mr. Oakes have considerable differences. That is not to say that one is right and the other wrong.

Since I only expressed my opinions, I do not feel the need to justify them to anyone. However, I would like to clarify one comment made by Mr. Oakes. Sir, I was raised as a Roman Catholic and I would no more consider myself an anti-religious bigot for mentioning fundamentalism than I would consider you a racist for making distinctions between AIDS. cases in blacks and whites. I do certainly respect the opinions that were expressed, but I do wish that judgment had been left out.

**Derek Meehan**

### Friends of Library thank residents for help at annual book sale

**To the editor:**

We would like to thank all of the people who contributed to the success of the Friends of the Library book sale on Town Day. Volunteers sorted books prior to the sale, and helped with the set-up, the running of the sale, and the clean-up. Special thanks go to members of the library staff, including Lynda Wills, Richard Welton, Barbara Yuan, Jack Ramsey, John Coyne, and Wayne Parsons.

Thanks also to Purity for donating plastic bags for the sale.

**Judy Andriesse**
**Janet Snover**
**Co-chairs, Friends of the Library Booksales**

Your paper late, damaged, wet?
Call Subscriber Services at
**1-800-982-4023.**

FOR YOUR INFORMATION

### Winchester Hospital

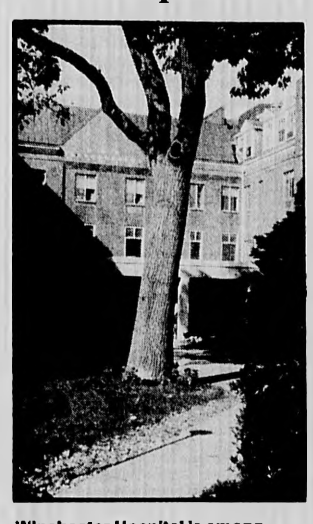

**Winchester Hospital is among Boston's best. Residents of Winchester and 15 surrounding communities can call upon the highly-trained physician, nursing and support staffs. Located at 41 Highland Avenue in Winchester, the hospital offers a full range of inpatient and outpatient diagnostic, medical and surgical services, around-the-clock laboratory and support facilities, the Childbirth Center and Level II nursery. For general information, call 729-9000.**


Termites? Ants? Call
WALTHAM CHEMICAL CO.
85 FLAGSHIP DR SUITE B, N. ANDOVER, MA 01845
975-7717
TOLL FREE 1-800-423-6933

JEAN FITZGERALD, PARTNER AT CENTURY 21 MINUTEMAN REALTY, INVITES YOU TO DISCOVER THE
ANDOVER ALTERNATIVE!

Jean Fitzgerald says, "This home has the 3 most important things to look for when buying a home...location, location, location! It is walking distance to Indian Ridge Country Club and nationally acclaimed Sanborn School. In addition, this wonderful 3 bedroom ranch is set on the most beautiful lot you could imagine complete with terraced backyard and inground pool!" $194,500

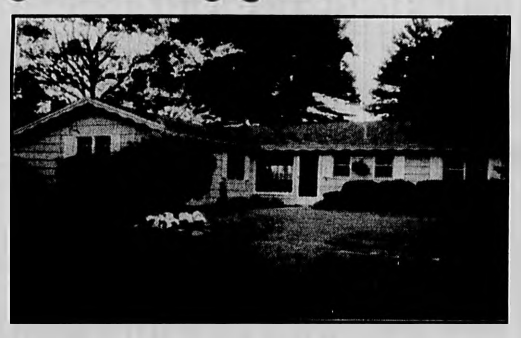

BEAUTIFUL, HISTORIC ANDOVER! Only ten more minutes on Rte. 93 or take the train from Boston! Excellent schools, public and private; first-class shopping in charming New England downtown; numerous and varied restaurants; activities for every member of your family; homes of every style and age with much new construction to choose from.

Century 21
LET US SHOW YOU MORE HOUSE FOR YOUR MONEY!
Minuteman Realty
2 Elm Square, Andover 508-475-1243, in-state toll free 800-783-3480

Belmont Hill School
LACROSSE DAY CAMPS
Ages 10-18 Individual Instruction
Girls' Session - July 26-30
Boys' Session - August 2-6
All inquiries should be directed to:
BELMONT HILL SCHOOL
Belmont, MA 02178 Telephone School (617) 484-4549

Little Green Landscaping
RED HEMLOCK MULCH
$35.00 per yd.
Pine Bark Mulch.....$27.00 per yd.
Screened Loam.....$23.00 per yd.
(617) 646-8580

HODGDON-NOYES
BUICK PONTIAC GMC
1993 PONTIAC GRAND AM
Automatic trans., power steering, antilock brakes, air cond., power door locks, rear defogger & much more. Stk. #30554
12,499*
*3.9 Available in lieu of rebate

1993 90th ANNIVERSARY LeSABRE

3800 V6 w/tuned port inj., auto O/D, 4 wheel ABS, driver's airbag, air cond., power windows, power locks, power seat, tilt wheel, cruise control, pinstripe, rear defogger, wire wheels, stereo cassette & much more. Stk. #30598
18,999
Buick Owner Rebate -400
18,599

PROGRAM CAR VALUES

| | |
|---|---|
| 92 BUICK SKYLARK Stk. #8060 | 10,795 |
| 92 PONTIAC FIREBIRD Stk. #8097 | 10,995 |
| 92 PONTIAC GRAND AM Stk. #8112 | 10,995 |
| 92 PONTIAC GRAND PRIX Stk. #8042 | 11,495 |
| 92 BUICK CENTURYS Stk. #8108, 81134 | 12,495 |
| 92 BUICK REGAL Stk. #8099 | 12,995 |

CERTIFIED VALUES

| | |
|---|---|
| 92 GMC EXT. CAP PICKUP Stk. #30465A | 13,995 |
| 90 CHEVY CAPRICE Stk. #30460A | 9,795 |
| 90 BUICK LESABRE Stk. #30584A | 9,495 |
| 89 CHEVY CAVALIER Stk. #30596A | 5,795 |
| 87 BUICK REGAL TURBO Stk. #30503A | 6,995 |

835 MASS AVE., ARLINGTON 643-5300
SALES HOURS SUNDAY 12-5 • MONDAY - THURSDAY 8:30-9:00 • FRIDAY 8:30-6 • SATURDAY 9-5

Wheelchairs
By Everest & Jennings
Sales & Rentals
Cradock Apothecary
44 High Street, Medford
396-1500
22 Church St., Winchester
729-1500

UP YOURS
CHIMNEY DOCTORS
CHIMNEY SWEEPS
(617) 646-0367

Celebrate the Fourth, by getting cash on the third.

Thanks to Winchester Savings Bank, you can get all your banking done before the 4th of July. Our main office will be open on Saturday, July 3rd, just like any other Saturday. The Drive-Thru will be open from 8 am–12:30 pm; the Walk-Up Window from 8 am–9 am; and the Lobby from 9 am–12:30 pm.

We will be closed on Monday, July 5th, but look forward to seeing you on the 3rd. And all of us at Winchester Savings Bank, wish you and your families a safe and happy holiday weekend.

Winchester Savings Bank
Winchester: 661 Main St., 278 Washington St.
Woburn: Star Market Shopping Center, 344 Cambridge Rd.
Member FDIC/DIF
Equal Housing Lender

# AROUND TOWN

**AREA FOOD PANTRY**

**Woburn Council for Social Concern (WCSC)**
19 Campbell Street
Woburn 935-6495

**HOURS TO DROP OFF FOOD:**
Monday-Friday: 9 a.m. to 5 p.m.
**HOURS TO RECEIVE FOOD:**
Tues, Thurs & Fri: 10-11:15 a.m.

**MULTICULTURAL NETWORK**

## Multicultural awards

By Sandy Thompson
SPECIAL TO THE STAR

Winchester High School had several multicultural award winners this spring: two students and one staff member. Kay Tiffany, a guidance counselor, was honored by the Anti-Defamation League's A World of Difference Institute during the second annual teacher ceremony in May. According to ADL, "despite the progress made in the area of human relations, our world continues to be one in which human differences are perceived as threats and signs of inferiority, resulting in feelings and acts of disrespect and intolerance...."

A World of Difference Institute recognized Tiffany and 11 others who had worked to create "educational environments in which human diversity is acknowledged and made an integral part of the learning process... and (in which) students and staff interact positively and cooperatively in order to gain greater understanding of a diverse world."

Tiffany was singled out for her work in linking community and school, advocating for social fairness, helping to write a grant resulting in multicultural workshops for teachers and helping to shape a concerted effort to promote multiculturalism in the high school.

High School juniors Amy Albert and Binh Nguyen, along with volunteer Sandy Thompson, were similarly recognized for their efforts by the Massachusetts Department of Education, the New England Center for Equity Assistance, the Massachusetts Association for Bilingual Education, the METCO Directors Association and the Massachusetts Foreign Language Association.

Designed to focus on individuals and groups, the multicultural recognition awards honored those who have engaged in "activities that foster understanding and celebrate diversity." According to the introduction in the award booklet, the sponsors believe "that diversity is, and must remain, a vital part of the American norm. To celebrate this diversity is to celebrate the ideals of our democratic tradition."

Albert and Nguyen had both attended the youth leadership training program, Anytown, sponsored by the National Conference of Christians and Jews, last summer. Albert helped write a grant application to enhance curriculum materials in order to better reflect the diversity in our country, organized an urban/suburban exchange and has been an active member of the Multicultural Issues Group.

Nguyen has also been active with the Multicultural Issues Group, has spoken out on issues of racism and sexism, and has worked with the curriculum group. Nguyen, a native of Vietnam, attends Winchester High School through the ABC program.

**LIBRARY LINES**

By RICHARD WELTON
SPECIAL TO THE STAR

## Library to offer summer program for seniors

During the summer of 1993, the Winchester Public Library will offer "Bingo With Books," a summer reading program for Winchester's senior citizens. The program will have a "Bingo" theme. Each participant will read on biography, one book related to a hobby or personal interest, one novel, one classic, and either a suspense story or a love story, for a total of five books, and fill them in on a "Bingo With Books" entry form. Those who complete the program will be invited to a "Bingo With Books" party with band and refreshments (homebound players will receive a floral bouquet). Applications will be available at the end of June. For more information, please contact Richard Welton at the Winchester Public Library, telephone 721-7171. The program is sponsored by the Winchester Co-operative Bank, in commemoration of 100 years of service to the community.

## Children's Room notes

Green means "Go!" and families with children ages 3 to 12 can sign up for "Go For Books," the Winchester Public Library's 1993 summer reading program with a "green" theme. All of the activities will have something to do with the color green. Come in and pick up the summer schedule which tells about all the activities and special performances which are sponsored by the Friends of the Winchester Library. Children need to register if they want to come to any of the summer activities, like these:

Children ages 4 and up can learn about our green earth from Bill Strong, a good friend of Slim Goodbody, who will present a "Program For A Healthy Planet" on Monday, June 28, at 3:30 p.m. Pick up free tickets for this event in the Children's Room.

• Singer and storyteller Debbie O'Carroll will perform "Stories And Music From The Emerald Isle" for ages 4 and up on Wednesday, July 7, at 3:30 p.m. Free tickets will be available as of Monday, June 28.

• The Children's Room chefs will serve a delicious breakfast of Green Eggs and Ham to 3- to 6-year-old gourmets on Friday, July 9, from 10 to 11 a.m. Pick up free tickets in the Children's Room for this yummy feast from Monday, June 28 on.

"Stay Cool: Read," last years summer reading program, won an award from the Massachusetts Library Association for the "Best Summer Reading Program."

"Nanny Night" is scheduled for Wednesday, July 7, at 7 p.m.. Encourage your "caregiver" to come and meet old and new friends and hear more about what's happening at the library this summer.

During the summer, a special service will be available for reluctant readers in grades K through 5. A reading specialist will be available at the library on Friday mornings. Please call the Children's Room at 721-7140 if you are interested. The program is sponsored by the Winchester Co-operative Bank, in commemoration of 100 years of service to the community.


OUR FURNITURE GREW UP OUTDOORS

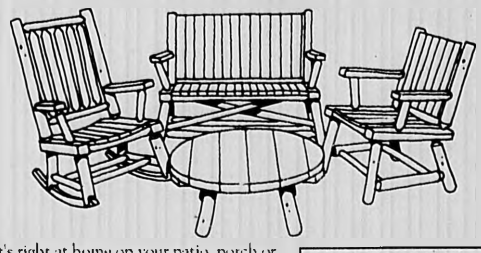

So it's right at home on your patio, porch or lawn, at the camp or cottage, or on a Beacon Hill balcony! No man-made material can compete with our rugged Northern white cedar for durability. And every piece of Walpole furniture is perfectly proportioned for maximum comfort and service, in timeless rustic American designs. Visit your nearest Walpole showgrounds to see the full line of tables, chairs, settees, chaises and swings.

Walpole Woodworkers 60 1933 ANNIVERSARY 1993 CLASSIC CLOTH

Exclusive producer of WILLIAMSBURG™ Fences.

Walpole Woodworkers®
Walpole, Massachusetts / 767 East Street (Rt. 27) 508-668-2800
Framingham, MA / At Shopper's World (Rts. 9 & 30) 508-875-6668
Wilmington, MA / 234 Lowell St. (Rt.129) 508-658-3373
East Falmouth, MA / Rt. 28 at Garden Center 508-540-0300



Give the gift of news.
Call 1-800-982-4023 and ask about a gift subscription.



MATERNITY OUTLET
JUST ARRIVED Nursing Suits!
Largest Inventory • Lowest Prices
40% off ENTIRE STOCK with coupon
NATICK (508) 653-5189 Across From Loehmanns FRI-SAT-SUN
READING (617) 944-7074 Opening May 22 Next to Frugal Fannies FRI-SAT-SUN
AVON (617) 424-7094 Industrial Park SAT & SUN
HH



DISCOUNT OIL
.79 9¢ per gallon
150 gal. min. C.O.D.
933-0156



Don't Throw Me Away
I'm Recyclable!



SIDING
Choose from vinyl or wood side with painting or trim coverage. Add insulation & ventilation at the same time.
Free Recommendation & Estimate. No pressure.
ALCOA
No pressure.
SHOEMAKER, INC.
74 Loomis Street, Bedford
617-275-9300
Weekdays from 7:30-am to 4 pm ■ Evenings, Call Bix at 508-779-6814
SIDING • WINDOWS • ROOOFING • INSULATION • PORCH ENCLOSURES



BATHROOMS

Kitchen Renovations and Repairs
GAS and OIL FIRED HEATING SYSTEMS
• Plumbing Installed to Owner's Satisfaction
• Disposal
• Water Heaters
• Instant Hot Water Dispensers
• Carpentry
• Gas and electic water heaters
• Gas Fitting
• Plumbing fixtures and supplies
Sold and Installed by Competent Workmen
J.J. BLACK & SONS, INC.
25 Houghton St., Woburn 933-1947
Master Plumbers-Mass. Lic. 5849-6801



**Introducing the "clean-machine," the cordless, rechargeable, electric mower from Black & Decker.®**

No wonder everyone's buzzing about the new generation of electric mowers. They're like a breath of fresh air. Cordless. Powerful enough to cut up to 10,000 square feet of lawn on a single charge. They require no gas, no oil, no tune-ups —and cause virtually no pollution. Just flip the starting switch and you're ready to mow—for about 7¢ per cutting.

**Why a Cordless Electric?**

It's better for the environment. According to the EPA, using a gas-powered mower for one hour pollutes Massachusetts' air the equivalent of driving your car for a full week! Cordless electric mowers are virtually pollution free.

- No more gas to buy, store or mix
- No more messy oil changes
- No more noxious fumes
- No clumsy cords
- Incredibly quiet
- Plenty of power

The cordless, electric lawn mower is available at Somerville Lumber, Home Depot & Home Quarters Stores. Check your local retailer.

BOSTON EDISON
with tomorrow in mind

NO GAS.
NO OIL.
NO TUNE-UPS.
NO STARTING PROBLEMS.
NO CORD.
NO POLLUTION.

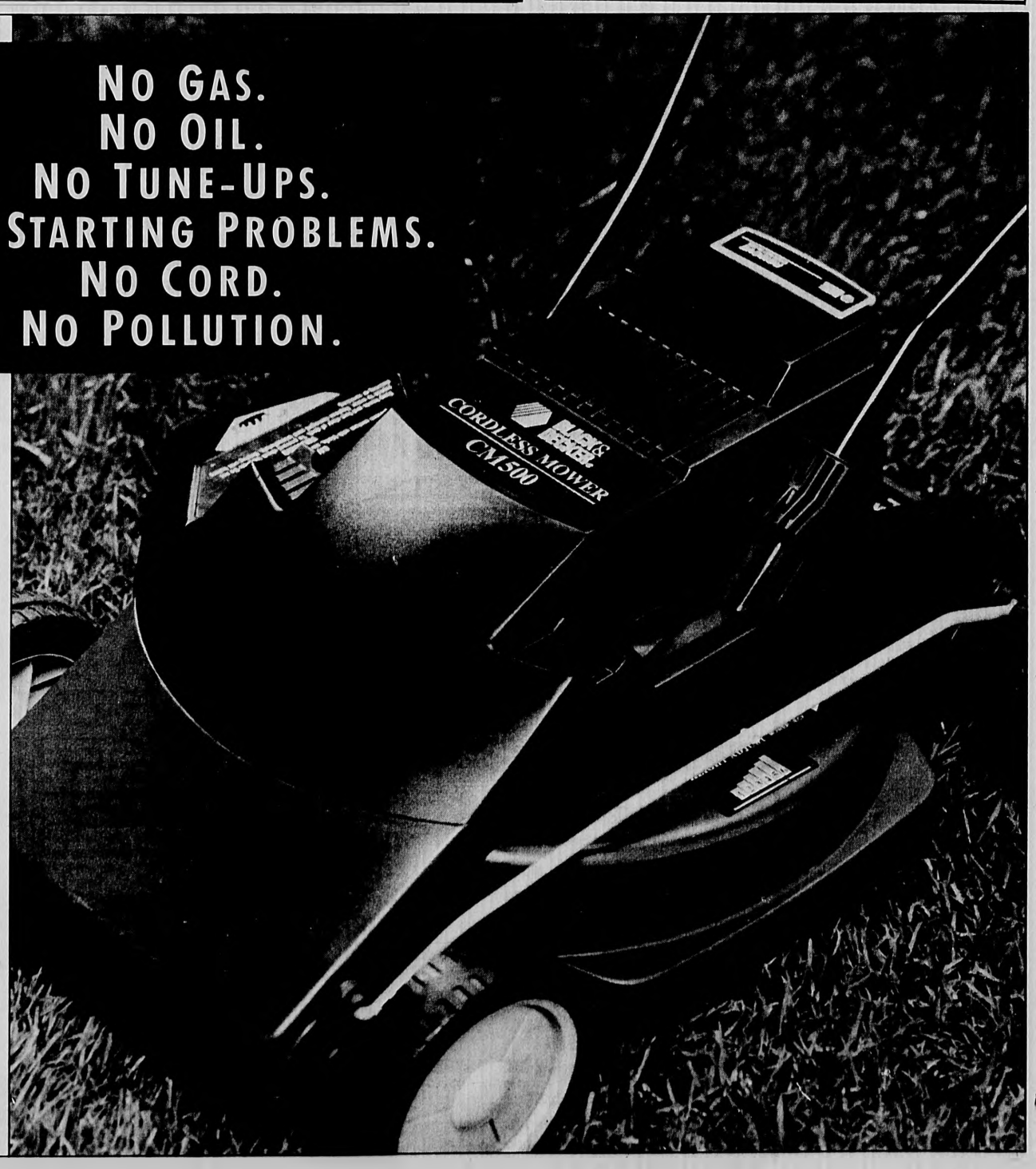

# AROUND TOWN

## Winchester Foundation for Educational Excellence announces grants

The Winchester Foundation for Educational Excellence conducted their first annual meeting June 16, concluding a very successful and eventful year.

Highlighting the annual meeting was the announcement that seven major projects have been selected for the foundation to work on to seek funding. They are:

1. A leadership development program to encourage students in grades kindergarten through 12 to promote good citizenship and develop responsible leadership within the schools and the community.

2. An inflatable planetarium to introduce students in grades kindergarten through 12 to the prime energy sources through a study of the stars and our sun.

3. A quality exhibit area to acknowledge and honor the achievements of students at the high school in areas as diverse as art, science, poetry and technology.

4. A graphics arts center utilizing state of the art technology in a collaborative effort between the business and art departments.

5. The "Year of the Book," a K-12 thematic reading experience to include library net-working, publication of books, visiting authors, adult literacy and creative writing by staff and students.

6. A teacher resource and professional development center.

7. An "artist-in-residence" program with a leading composer working with the McCall and High School bands.

Program directors Sara Swiger and Amy Fitzpatrick coordinated the major grant selection process, that included school administrators and teachers, and the final approval of the school committee. The Foundation is now in the process of looking for funding for these projects through private foundations and a variety of corporations.

Election of officers for the 1993-94 year was completed with the following being elected: Judy King, chairperson; Mike Manzo, vice-chairman; Paul Rahmeier, secretary; and Ed Holleran, treasurer. Other trustees include Shawn Smith, Robert Drummond, William Galatis, Elaine Kuttner, Dr. Donald McLean, David Pywell, Bruce Stevens and Jack Wallwork. Superintendent of Schools Robert Fitzgerald and Jerilyn Heinold, School Committee chair, serve as ex-officio trustees. Program directors include Marsha Lamson, Sara Swiger, Amy Fitzpatrick, Abby Hurlbut, Nancy Evans, Jim and Karen Hayes.

In addition to the major grants announced tonight, The Foundation was also able to award 40 mini-grants and seven special projects this past year allowing more than 100 Winchester teachers to bring innovative and enriching new programs to more than 1,000 students covering every school and grade level. These kind of programs that go beyond the existing curriculum and would otherwise be unaffordable.

Chairperson King enthusiastically summed up the year, "As our first school year comes to a close, I want to thank the people of Winchester for their overwhelming support — in time, energy and money. And our teachers deserve a lot of credit...for the inspirational ideas they put before us, and their commitment to an even better educational experience for our young people."

Foundation funds are not intended to substitute for, or relieve the existing responsibility for taxpayer funding of the schools. For more information, contact the Foundation trustees, or write The Winchester Foundation for Educational Excellence, c/o The Winchester Public Schools Administrative Center, 154 Horn Pond Brook Road, Winchester, 01890.

## Notice of vacancies

**Personnel Board**

Two personnel board members are sought for three-year terms. The personnel board conducts research on area wage and working conditions and serves in an advisory capacity to town agencies and the town manager. Those interested should submit a letter of interest to one of the following by July 15:

Chairman, Board of Selectmen, 71 Mt. Vernon St.

Chairman, School Committee, 154 Horn Pond Brook Road

Town Moderator, c/o Town Clerk, 71 Mt. Vernon St.

## Notice of vacancies

**Field Management Committee**

The Board of Selectmen is seeking two members for the field management committee. The terms will expire July 19, 1995.

The purpose of the committee shall be to review and oversee the use, maintenance of and improvements to the community playing fields and recreational greenspace in the town. The committee shall make quarterly reports to the selectmen. Responsibilities shall include preparation of data for the annual budget review of operations and timely submission of capital requests associated with playing fields and recreational greenspace. In addition, the committee shall review the scheduling of all events and field use and make recommendations to the recreation and school departments as to the use of the fields. The committee shall take into consideration the review and implementation of all of the fields committee's recommendations as listed in their spring 1993 town meeting report. The committee shall also consider developing proposals for alternative funding for fields, especially for maintenance; working with user groups as to the impact of their activities on neighborhoods abutting the fields; and any other items deemed appropriate by the committee. Those interested should submit a letter to Selectmen, 71 Mt. Vernon St., by July 2. They should include a daytime telephone number.

## Notice of vacancies Winchester Arts Council

The Board of Selectmen is seeking six members to serve on the Winchester Arts Council (formerly arts lottery council). One vacancy will expire July 1, 1994. Two vacancies will expire July 1, 1995. Three vacancies will expire July 1, 1996.

The duties of the Winchester Arts Council are to establish guidelines for the local and regional arts councils as to the use of the arts lottery funds and to determine if applications comply with guidelines.

Submit qualifications in writing to the Board of Selectmen, 71 Mt. Vernon St., by June 30. Include a daytime telephone number.

**Featured in the photo are: Peggy Otis, chairman and coordinator of the raffle; Stephen DeConto, who supervised the Town Day event; and Officer Paul Austin, who heads the local D.A.R.E. program. Other members of the committee were Connie Locashio and Mardi Crawford.**

## Hunneman & Company-Coldwell Banker raises $2,000 for D.A.R.E.

The Winchester office of Hunneman & Company-Coldwell Banker successfully raised over $2,000 for the D.A.R.E. program in Winchester. D.A.R.E. is a nationwide program aimed at educating youth on the dangers of drug abuse and it assists them in recognizing and resisting the subtle pressures that may influence them to try drugs and alcohol.

The Winchester office organized a cash drawing and sponsored a booth at Town Day in Winchester. At the booth, Hunneman & Company-Coldwell Banker sales associates took pictures of children with Leonardo of the Teenage Mutant Ninja Turtles and then made buttons of the photos for the children.

GYPSY MOTH SPRAYING
(617) 938-8690
(617) 334-3669
(508) 694-6702
App Tree Inc.
Servicing All Of Mass.
Fully Licensed & Insured

Term Life Insurance
Low Monthly Rates

| AGE | 250K | 500K | 1Mill |
|---|---|---|---|
| 35 | 19.39 | 29.74 | 46.55 |
| 40 | 20.01 | 35.77 | 62.93 |
| 45 | 23.27 | 42.24 | 80.17 |
| 50 | 33.18 | 60.34 | 108.62 |
| 55 | 47.84 | 88.79 | 160.34 |
| 60 | 71.12 | 132.75 | 257.32 |
| 65 | 119.56 | 234.91 | 407.75 |

Managed Benefits Group
1-800-499-6965

KAPPY'S LIQUORS
215 Alewife Brook Parkway
Rt. 16, Cambridge
Between Ground Round and Dunkin Donuts
Fresh Pond Circle
Tel. 547-8767
Prices Effective Through 6/30/93
Your Personal Check Always Welcome
WINE DISCOUNTS
20% Off 3 750 ML Select Domestic Wines
15% Off 12 Assorted 750 MLS
10% Off 6 Bottles Any Size
BUDWEISER REG. · LIGHT · DRY 24 · 12 oz. cans $12.49
MILLER LITE 24 · 16 OZ. CANS $12.49 (While Supplies Last)
HEINEKEN & AMSTEL LIGHT 24 · 12 oz. bottles $16.99
KAPPY'S BEER 24 · 12 oz. bottles $7.39
VODKAS 1.75 L Poland Spring 8.49 Smirnoff 13.99 Stoli 18.99
GINS 1.75 L Poland Spring 8.49 Gordons 12.49 Beefeater 19.99
BACARDI LIGHT & DARK $13.99 1.75 L
COOLERS 4 Pks. Seagram's 2 FOR $5 Barles & Jaymes 3 FOR $8 Bacardi 3.99
• See the Globe for All 100 July 4th Specials •
All items subject to prior sale. Limits plus deposit. We reserve the right to limit quantities and to correct price errors.

BURN MORE FAT THAN RUNNING 29 MILES!!!
"I've lost 32 lbs in 35 days and 5" off my waist." Ed Mills Swampscott
IN 30 DAYS YOU CAN LOSE UP TO 30 LBS FOR $30
It's fast, safe, and effective.
It's so simple, and here's how it works.
YOU TAKE 2 GREEN TABLETS
AND 1 BEIGE TABLET, 2X'S A DAY.
ONCE AT 10 am AND ONCE AT 3 pm
THAT'S IT!
It burns fat like nothing else available today. It also gives you tons of energy! There's no risk involved...We take full responsibility for our product. Satisfaction guaranteed or your money back. This is a special offer and only available through the newspaper.
CALL NOW!
1-800-827-7755
1-800-838-3811

"Arlington's Only Bike Store"
The Bike STOP's Here
643-4328
Monday to Sunday 9 to 8
THE BIKE STOPS HERE!
SALES TUNE-UP REPAIRS & RENTALS
Stop By Our Ben & Jerry's Ice Cream Stand (weather permitting)
• Free Air Station
• Rest Room
• Telephone
• Flats Fixed while-u-wait
• Free Trail Maps
• Water
• 2 Mechanics on duty (see Sal or Nick)
Located at 43 Dudley St. Arlington or directly on the Minuteman Bike Trail between the Brattle & Grove St. Bridges

NEW HAMPSHIRE'S WHITE MOUNTAINS RESORT VACATION DESTINATION
Golf Packages from $66. ppdo midweek
Includes: Golf, Breakfast and Dinner with choice of menu.
On Premise Facilities
18 Hole Golf Course, instruction
• 90 Unit Resort • 2 Tennis Courts
• Restaurant, Lounge • Snack Bar
• Indoor/Outdoor Pools • Game Room
• Sauna, Jacuzzi • Entertainment
Reservations/ FREE Brochure call:
1-800-227-4454
Jack o'Lantern
A Family Tradition for 46 Years
Woodstock, NH 03293
Exit 30 off I-93

SWAN
Let Boston SWAN carry your message to over 500,000 suburban households...
∞
The Suburban Weekly Advertising Network can reach an exceptional audience in 90 communities via 65 newspapers. And this can all be accomplished with the ease of only...
one ad, one order, and one bill.
Call Jack Shea or Janice Riley
617-728-6713
New! ...a million HH in Conn. and R.I.
Bay State Weeklies • Beacon Communications
Harte Hanks Communications
Mariner Newspapers • Norfolk Newspapers
North Shore Weeklies

DANA PLACE INN'S SUMMER ESCAPE
2 NIGHTS • 3 DAYS
$259.00 Plus Tax & Grat.
Effective June 18
Per Couple
• Two Night's Lodging
• Our Full Breakfast Menu
• Dinner Both Evenings
• Box Lunch Two Days
• Innkeepers Tea at 4:00 p.m.
• Two Tickets Wildcat Gondola, or
• Two Tickets Attitash Alpine Slide
• Movies in Lodge Room
• Indoor Pool & Jacuzzi
An Old Fashion Resort Summer
Dana Place Inn
Jackson, NH 03846
1-800-537-9276

Team up with
Boston SWAN
and
Harte-Hanks Community Newspapers...
...for an advertising opportunity that can't be missed. With Boston SWAN and SWAN member Harte-Hanks Community Newspapers, your advertising message can reach over 500,000 households in the suburban metro area. You can attain a 49% household penetration with the 13 Harte Hanks suburban newspapers and reach readers who average over $63,000 household income...that's a target audience with mass buying power! So, next time you decide to send your message and you're trying to do it in the most cost-efficient manner, remember that with Boston SWAN and Harte-Hanks you will do just that.
• DON'T WASTE PRECIOUS AD DOLLARS ANYMORE •
Call now for 1993 rates...
and become a part of the network today!!
Jack Shea, Advertising Director of Boston SWAN
(617) 728-6713

A VIEW FROM NEW HAMPSHIRE'S WHITE MOUNTAINS

# Ships, settlers, lakes and land

By Dick Hamilton

SPECIAL ADVERTISEMENT TO THIS PAPER

NUMBER TEN IN A SERIES OF TEN

Two of the most unique attractions in the White Mountains are set at opposite ends of the region: the cruise ship m/s Mount Washington which berths at Weirs Beach and Heritage-New Hampshire in Glen. As different as they may be, they have one thing in common: each combines a cruise and history.

A cruise ship called Mount Washington has been plying the waters of Lake Winnipesaukee for 105 years. The present "Mount" was purchased in New York after the original ship burned in 1939. She was launched in 1942, but taken out of commission later that year when the Coast Guard acquired her engines for the war efforts. New diesel engines were installed in 1946 and once again this proud ship cruised the waters of this 74 square mile lake. Later, in the winter of 1982-83, the ship was lengthened by 24 feet, refurbished and re-christened that spring the m/s Mount Washington II.

Today from May to October, the Mount makes its 50 mile cruise. Daytimes, the fascinating commentary on points of interest, history and local legends is a delightful counterpoint to the continually changing scenery during the relaxing ride, while evenings the special moonlight and theme cruises combine music, dinner, dancing and entertainment, and the romance of the lake at night.

*M/S MOUNT WASHINGTON, Rt. 3, Weirs Beach. Daytime: adults $12.50, ages 5-12 $6.25. Evenings adults (over 21) from $26. HERITAGE, NEW HAMPSHIRE, Rt. 16, Glen. Adults $7.50, ages 4-12 $4.50.*

Heritage-New Hampshire provides quite a different type of cruise: a simulated ocean voyage from the Old World to the New in 1634, and then a journey through 300 years of New Hampshire history. You feel the roll of the deck of the *Reliance* under your feet, hear the cry of gulls, the creak of the ship's rigging and the slap of the ocean waves.

You alight in a primitive land where the roar of a waterfall and the rhythmic fall of an axe are heard. You travel past a snowbound settlers' cabin, soon entering a more prosperous time: Revolutionary Era Portsmouth where you hear and see George Washington speak.

The Industrial Revolution with children moving ceaselessly from loom to loom in a mill...the Civil War...the opulent Mount Washington Hotel in Gay 90's...a scenic train ride through Crawford Notch in 1910 at the height of foliage season...the years and the scenes unfold.

You can take both these "see" cruises in one day, perhaps with a stop in between for a picnic. One favorite spot: the shores of Lake Chocorua. No cruise there, but a wonderful view to see.

HERITAGE, NEW HAMPSHIRE

**At Heritage-New Hampshire, experience what it was like to be an early settler who arrived by ship to tame the land.**

IT'S RIGHT IN NEW HAMPSHIRE

*For more on things to see and do in the White Mountains, write for a free Travel Guide: Box 10B, North Woodstock, NH 03262. Tele. 603-745-8720 or 1-800-FIND MTS.*

# WINCHESTER NEWS


**WILDWOOD MOUNT IDA**
**Summer Horsemanship Program**
**July 6 thru August 27**
**Weekly Sessions**
**Mon-Fri 9am to 1:30pm**

Weekly sessions will include all facets of horsemanship: riding, grooming, care and handling, plus a variety of horse-related activities. Instruction will be directed by licensed professionals and college faculty.
Snacks provided, but children should bring a box lunch.
**Register now by calling Mary McKeown, Director**
**Wildwood Mount Ida College (508) 785-9945**
349 Dedham Street, Dover, MA 02030


## Committee drafts new policy

SCHOOL, from page 1A

other device or object used or attempted to be used to inflict bodily harm on a person." The subcommittee noted it would also include the use of things like baseball bats or lacrosse sticks, which are commonly found on school grounds.

The subcommittee is recommending that penalties range from suspension for three days to one-year suspensions to expulsion. Fitzgerald told the Star he was unsure of whether the school system would have to provide education for a student expelled for using a weapon, but he conceded in some cases, especially with younger students, that education would likely have to be provided.

Heinold noted the final policy version will probably contain more definite guidelines of the consequences that students should expect as a result of certain types of actions.

School Committee member Constance Makhoul said the school administration must take steps to ensure the weapon policy does not get lost in the student handbook between policies on chewing gum and detention.

"The secret to success here is how the policy is presented to the students, because if we vote this policy and put it in our policy book we've technically done our jobs, but it hasn't done the job that we need it to do," said Makhoul. "I would like to see an implementation plan...on how they (the principals) intend to educate the students, in the opening weeks of school, about this policy."

Makhoul suggested that the students receive a statement that has "some pretty strong teeth in it that says, 'Here it is and we're serious, kids, so let me tell you about it.'"

## Uproar over oil collection

UPROAR, from page 1A

ly disagreed with the suggestion that Winchester use the site alone.

"I think that if we made an application to the MWRA with Arlington we should honor it," said VanAken.

Sheridan Circle resident Dan Strange complained about the potential for traffic problems in the area of Swanton Street, particularly on a busy day at the transfer station.

Strange said some residents called him to point out the possibility of having to wait in long lines to get into the dump, potentially behind an Arlington resident.

"I don't understand how something of this magnitude could get decided without a public hearing," said Strange, appearing in front of the board on June 21. Resident Frank Lambiase asked that selectmen consider the addition of a police officer to monitor the increased traffic.

Maurer said that the number of people from Arlington who will utilize the service will be low. Maurer noted the site will be used by the relatively few people who have a need to dispose waste oil.

However, the plans were discussed in detail when first raised at the Oct. 6, meeting when O'Leary said, "I'm not opposed to properly disposing oil, I'm concerned with the town being on the hook. I'd like to know what happens to the oil, just so I can know what we're signing up for."

At that same meeting Powers said, "It seems that figure would be extremely low," questioning the $500 cost and added, "I'd like that explored. I applaud the effort, but I have some questions as to the cost."

Selectmen did not bring the program up for a vote at the meeting since several members asked that training and personnel issues be more fully addressed through the Department of Public Works and asked additional questions on the length of the agreement.

At the June 21 meeting Powers said he was surprised people were actually trying to deliver oil to the dump last Saturday.

"I intend to vote against it. I don't think it was done properly," said Powers.


**TOP FUEL CO.**
**75.9¢ Per Gallon C.O.D.**

**617-279-4520**
**Price subject to change**


## McCord-Winn looks back

MCCORD, from page 1A

ing industry, the company switched from watch hands to pointers for clocks and radios. In 1935, the company, now called J. H. Winn, entered into the automobile industry (where is still is today) when it produced pointers for speedometers, gauges, and automobile clocks.

During the Second World War, the company became immersed in work for the government, manufacturing pointers for gauges for war planes. In 1942, J.H. Winn's Sons employees were awarded the Army-Navy "E" for Excellence Award for their manufacturing work for the government at a ceremony at Town Hall.

In 1948 they manufactured pointers for gauges for the latest technological development, television.

The company has been manufacturing auto parts exclusively for the last 18 years — fuel pump armatures, air pumps, and lumbar supports for seats. The company became McCord-Winn in 1987 and has two plants in addition to the Winchester location, one in Derry, NH, where they make motor components and wiper systems, and Tennessee, where they produce washer systems and car seats.

## Bartlett director retires in June

BARTLETT, from page 1A

Casey graduated from Wellesley College and received her M.A. from Radcliffe in 1951. She taught at Bartlett for three years and then spent one year as a teaching and research assistant before returning to her mother's school. Casey took over management of the school in 1967.

She said her mother was an amazing woman for having started the school and making it successful, while at the same time staying involved in community affairs and raising her children. Casey's mother was also the first woman to run for the state Senate.

"I tell my students that I had an excellent role model," she said.

The most memorable event, according to Casey, was the move to Winchester. It was a major decision but a good one because she has always enjoyed the town and, from the beginning, the school was well accepted, she said.

Casey said the most enjoyable moment was having a student approach her to say they learned a lot and thought she was a good teacher.

"It doesn't get any better than that," she added.

She also said she enjoys staying in touch with people who graduate from the school. At her retirement reception June 3, Rep. Paul Casey, a former student (and no relation, she added) presented her with a testimonial from the Massachusetts House of Representatives.

Her plans in retirement will include travel, reading, and study. Casey said that one of her greatest interests outside of the school is natural history. In the past she has traveled to the Galapagos Islands to see and study the wildlife there, as well as to Africa, Norway, Austria, and Alaska.

She said she tries to carry her interest in the environment and wildlife into the school atmosphere by sensitizing the students to issues involving the extinction of animal species.

This summer, Casey will be spending two weeks in France, where she will get the chance to use her proficiency in French. She has taught introductory French to the students at Bartlett, as well as music. Although Casey is officially retired, she will return for two days a week next school year to teach those topics.

Loretta Berovelli, a kindergarten teacher at Bartlett, said that it was just as well that Casey would be returning for a few days a week next year.

"I don't think she could just walk away," Berovelli said, adding that it will be good to know that Casey won't be far off.


**This Summer Make A Difference In YOUR CHILD'S LIFE That Will Last a LIFETIME**

**The Children's Reading Adventure**

Marialice, M.Ed., and Lorraine, M.Ed., are running a children's literature enrichment program in Winchester this summer which will get your child HOOKED ON BOOKS. The Children's Reading Adventure will meet every Saturday for eight weeks beginning July 10th. Each week will have a different theme and will cover storytelling, writing stories, character development, fantasy, fiction, reading aloud and much more.

Call now to reserve a space:
Marialice Curran.....729-2827
or
Lorraine Errico.....756-0215

Explore new worlds and old ones, ride on a pirate ship, climb pyramids, fly to the moon, and fight dragons simply by getting HOOKED ON BOOKS.



**RYAN'S READY FOR SUMMER. AND GYMBOREE PLAYS IT UP.**

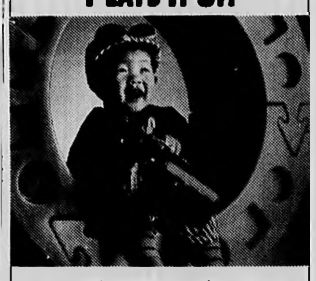

Summertime at GYMBOREE is HOT - every 45-minute class includes great fun, music and activities along with over 40 pieces of specially built, tyke-sized play equipment.

Our age-appropriate parent child play program for 3-month through 4-year-olds, features trained teachers plus parenting info, tips and resources.

Ask about our Vacation Plan option that helps you fit fun into your schedule.

Come play it up!

YOUR CHILD GETS MORE OUT OF CHILDHOOD AT
**GYMBOREE.**

Come to our Open House
**Belmont**
Belmont United Methodist Church
421 Common St.
Monday, June 28
Baby Gym/Gym I
(3 mos. - 14 mos.) 9:30 AM
Gym II, III, Gym Grad
(15 mos. - 5 yrs.) 10:30 AM
**Brookline**
First Presbyterian Church
32 Harvard St.
Baby Gym/Gym I
(3 mos. - 14 mos.) 9:30 AM
Gym II, III, Gym Grad
(15 mos. - 5 yrs.) 10:30 AM
**Gymboree of Belmont/Bookline**
**647-3371**



**TEAM UP!**
JOIN THE WOODSY TEAM
Forest Service - USDA



**Marine & Motorcycle Batteries**

*Family Cars • Your Trucks*
*Deep-Cycle • Standby Power*

FREE Battery Test and Installation!

Whatever your battery requirement, KEYSTONE has a battery to meet your need. Excellent performance, durability, and longevity. CCA for CCA your best buy! Your business and satisfaction is most important to us.

**KEYSTONE BATTERY, 35 Holton Street, Winchester, MA 01890**
**Mon.-Fri. 7-5; Sat. 7:30-noon 617-729-8333**



**FREE BLOOD PRESSURE**
**Tues 12:00 - 2:00**
**Winchester Drug**
568 Main Street
Winchester 729-1940



**Bixby & Porter Co. Realtors**
Established 1931 729-7000

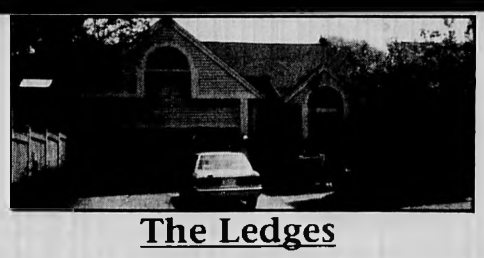

**The Ledges**

Great space in this elegant Town House. Master bedroom suite plus guest bedroom, fireplaced living room, dining room and state of the art kitchen with sunny eating area, laundry and private deck on first floor. Third bedroom and finished loft on second floor. Three full baths, air conditioning, full walk-out basement and two car garage.

**Priced to sell at $429,000**

**WINCHESTER**

Affordable 3 bedroom, 1½ bath Colonial. Nice yard, needs cosmetics.

**$169,900**

Call for an appointment. Bixby & Porter Co. 729-7000

**FOOT NOTES**

by Joseph B. Gimbel, D.P.M.

**THOSE IMPORTANT FIRST STEPS**

The pitter-patter of little feet can bring great pride and joy, and sometimes the realization that something isn't quite right. It's never too early to be alert to signs of in-toeing or pigeon-toed gaits, as well as to falling or tripping that occurs more frequently than in children the same age. Regular foot care and professional attention can correct early problems before they have a chance to grow into debilitating conditions. Ignoring a child's feet can lead to damaged legs and back, poor general posture, and even personality traits like shyness and the avoidance of social or athletic activities. Many foot ailments that send adults to the podiatrist's office had their origins in neglected childhood conditions.

Childhood is the best time to begin teaching proper foot care. Learned early, taking care of the feet becomes a lifetime habit. Take your child's first step on the road to happy, healthy feet. Call us at 641-0107, 677 Massachusetts Ave., Arlington. A sure investment in your child's future is a visit to our friendly, caring offices today. We treat all members of your family, from kids to grandparents, for medical, surgical, sports medicine & routine care. House call appointments available. Workers comp. & accident cases welcome.

P.S. Don't try to force a child to walk. When youngsters are physically and emotionally ready, they'll take off on their own!

**677 Massachusetts Ave. 641-0107**



**Donahue's**
Furniture

**PROPANE**
• B.B.Q. - Parts
• Furniture
• Ducane Grill
*OPEN 7 DAYS*
Mon. & Wed. 8-5:30pm
Tues., Thurs. Fri. 8-9pm
Sat. 8-9pm; Sun. 12-5pm
**$6.95** 20 LBS.
**MOTOR HOMES RENTALS**
*First Left Off Rte. 128/95 at Exit 33A*
**15 Wall St., Burlington**
**617-272-9830**
Find us fast in the NYNEX Yellow Pages



**MORTGAGE FINANCING?**
**Ask Leader Mortgage**
FOR BEST SELECTION OF:
• Fixed and Adjustable Rate Mortgages
• Low Jumbo Rate Loans
• No Points & No Closing Cost Programs
• First Time Home Buyer Loans
• Rate Relock Option

**Leader Mortgage Company, Inc.**
MA Lenders #0004
180 Mass. Ave., Arlington, MA 02174
Open Sat. & Sun. 9:00 a.m. to 2:00 p.m.
*Please call our Vice-President Meredith Spence at 617-648-7900*
WE ARE A DIRECT LENDER AND SERVICE OUR LOANS IN ARLINGTON

| | |
|---|---|
| **1 YEAR ARM** | |
| 3.99% RATE | 5.93% APR |
| **7 YEAR BALLOON** | |
| 6.25% RATE | 6.74% APR |
| **15 YEAR FIXED** | |
| 6.625% RATE | 7.11% APR |
| **30 YEAR FIXED** | |
| 7.00% RATE | 7.31% APR |

ARLINGTON 617-648-7900
BOSTON 617-338-7900
NEWTON 617-332-7900
WAYLAND 508-358-5777



**Proper Lawn Cutting & Watering**

As summer approaches your established lawn will thrive with 1" of water one time per week. Preferrably water early in the day to allow the moisture to dry off, thereby reducing the risk of fungus disease.

Raise your mower to a cutting height of 2½". This will reduce "burn out" and broadleaf weed development.

In addition, check your blade monthly to make sure it's sharp.

**mac's Weekly Tip**

**mac's landscaping**
*"Where Pride Surrounds Every Job" Since 1975*
128 Franklin St., Stoneham, MA 02193

*For a Free Estimate*
*CALL (617) 438-8100*

# SOCIAL NEWS

Colin Hynes, on right, receives congratulations from director G. Clifford Goodband when Belmont Hill School held its annual Prize Day.

## Hynes receives awards

A Winchester resident was congratulated by director of the upper school, G. Clifford Goodband recently when Belmont Hill School held its annual Prize Day ceremonies to honor those students who distinguished themselves during the year. Colin A. Hynes, son of Dr. Richard O. and Fleur E. Hynes of Winchester, won the Richardson Chemistry Prize and the Harvard Club of Boston Book Prize which is awarded by vote of the faculty to the boy in the fifth form who "best represents the principles of sound scholarship and moral character, and gives evidence of leadership abilities."

## Degrees awarded at Salem State

Salem State College celebrated its first separate graduate commencement on Friday, May 21, at 7:30 p.m. and its 183rd undergraduate commencement on Saturday, May 22, at 10 a.m.

Graduates from Winchester are Linda A. D'Angelo, Kim M. Daughetee, L.H. Elia and Shawn M. Green.

Master's degrees were awarded to 206 graduates at the Friday ceremony, and Dr. Jane Roland Martin, professor emerita at the University of Massachusetts at Boston and noted expert and author on educational philosophy, gave the keynote speech and was awarded an honorary degree.

During the Saturday ceremony, 1182 bachelor's degrees were awarded and the keynote address was given by author and journalist Carl Rowan. Honorary degree recipients were Benneville Strohecker, AIDS activist and founder and CEO of Harbor Sweets; Karen Inman Morrissey, vice president of Safety, Health and Environmental Affairs at Cabot Corporation in Boston, SSC alumna and former member and chair of the SSC Board of Trustees; Edmund Barry Gaither, director of the Museum of the National Center for African-American Artists in Boston; and Rya Zobel, federal judge of the U.S. District Court in Boston.

## Wilson is graduate of UNH in May

Approximately 2,000 graduates participated in the University of New Hampshire's 123rd annual spring commencement Saturday, May 22, at 10:30 a.m. at Cowell Stadium.

Sarah Grace Wilson, daughter of Stephen Wilson of Winchester, received a bachelor's degree with honors in business communications. Her post graduation plans include employment with Ernst and Young CPA in Costa Mesa, CA. Historian and author David McCullough, winner of the 1993 Pulitzer Prize for biography for the best seller 'Truman', delivered the main address. He also received a honorary degree of doctor of humane letters. Also honored at the ceremony was Lewis Feldstein of the New Hampshire Charitable Fund and Ellie Stein-Cowan, co-director of Familystrength, for their contributions to the state of New Hampshire and its residents.

## Sullivan is graduate of WPI

Approximately 900 graduates participated in Worcester Polytechnic Institute's 125th commencement ceremony Monday, May 24, at the technological university.

Paul David Sullivan, of Winchester, received a biomedical science degree in civil engineering. He was one of 641 seniors who graduated from the institute this year. Cornelius Pings, President of the4 Association of American Universities in Washington, D.C., delivered the commencement address. His focus was a a future agenda for the education of scientists and engineers. Honorary degrees were given to C. Gordon Bell, a computer industry pioneer and director of the Bell Mason Group, Susan Hackwood, dean, College of Engineering, University of California, Riverside, Roger Heinen, senior vice-president, Microsoft Corp., and Pings, the commencement speaker.

## Rosenberger is graduate of Univ. of Michigan

Seth Coldsnow Rosenberger, of Cabot Street received a bachelor degree in music from the University of Michigan.

## Levy graduates from Skidmore College

Approximately 520 degrees were awarded to students during the commencement ceremony at Skidmore College on Saturday, May 15.

Rachel E. Levy 3rd, of Wainwright Rd, received a degree in business-economics. Speakers at the commencement included David H. Porter, president of the college, and Gregory Pfitzer, assistant professor of American studies.

## Lewis J. DeLuca Jr. awarded degree at Saint Michael's College

Lewis J. DeLuca Jr., son of Lewis and Kathleen DeLuca of Olive Street, was awarded a bachelor of science degree, Sunday, May 9, at Saint Michael's College in Colchester, Vt., where he majored in biology.

DeLuca was one of 403 graduates at the 86th commencement ceremony.

While at Saint Michael's, Lewis was a student admission coordinator, laboratory assistant and a biology/chemistry tutor.

## DeLuca graduates Einstein Medical

Joseph P. DeLuca, son of Lewis and Kathleen DeLuca, of Olive Street was awarded a doctor of medicine degree from the Albert Einstein College of Medicine of Yeshiva University in New York City, during commencement exercises on June 2. He is a 1985 graduate of Winchester High School and a 1989 magna cum laude graduate of Brandeis University, Waltham.

While attending Albert Einstein College of Medicine, DeLuca conducted medical research on the immune system, and was actively involved in the coordination of a bilingual program to educate inner city school children about AIDS. He will begin a residency in internal medicine at Montefiore Medical Center in New York City in July.

## Battista graduates from Wheelock College

Francis Battista, a resident of Winchester, recently received a bachelor of social work degree from Wheelock College in Boston.

## Poftak is graduate of Middlebury College

Steven M. Poftak, son of Helen Babcock of Winchester and of Mathew H Poftak Jr. of Manchester, New Hampshire, received a bachelor of arts degree in political science from Middlebury College at the 1993 commencement exercises May 23, on the Vermont liberal arts college campus.

Poftak graduated cum laude with honors in political science.

## Rogers receives doctor of philosophy degree

**Nathalie P. Rogers**, daughter-in-law of Dr. Adrianne Rogers and Dr. Hartley Rogers of Winchester, received a doctor of philosophy degree from Brown University in Providence, R.I.

Rogers received her degree for work in French studies. She completed a thesis entitled "Fictions du scandale: L'Heroine romanesque au dix-neuvieme siecle."


CRUISE TO BERMUDA
from Boston

*The ss Meridian.*

Sparkling pools, sauna, movies, deck sports, shopping, and six luscious meals and snacks a day. At night, nightclub dancing, a Monte Carlo Casino, Vegas-style floor shows, intimate lounges. All for one affordable price.

*Bermuda.*

Cruise to the ultimate island destination. With coral sands. Turquoise waters. Azure skies. And blissful days and nights filled with divine pleasures.

| 6 Night Cruise to Bermuda from Boston | 7 Night Cruise to Bermuda from Boston |
|---|---|
| Sept. 13, 1993 | Sept. 19, 1993 |
| FROM ONLY $845 | FROM ONLY $945 |

Celebrity Cruises

Prices are per person, double occupancy. Special rates for groups of 10 or more. Bahamian registry.

For free brochure and reservation, contact your travel agent or Cruise International at 800-647-0009



EXPERIENCE THE DIFFERENCE

Come In For Your **Free** Summer Makeover • By Appointment

MERLE NORMAN®
COSMETIC STUDIOS
721 Massachusetts Avenue, Arlington (Across from Town Hall)
*Please call for appointment* 617-643-5454



# At the Winchester Hospital Breast Care Center, we start by listening to you.

If you're a woman with questions or concerns about breast health, now there's a resource where medical experts are dedicated to hearing what's on your mind. We know that's the best way to give you information and options that will meet your needs.

The Winchester Hospital Breast Care Center offers a team approach to breast care. We've brought together board-certified physicians and nursing specialists, all trained in breast health. Your team works with you to maintain breast health through ongoing education, mammography, treatment, support, and follow-up. We make sure you know all the options and understand what to expect at every step.

We also provide unique information resources. You're welcome to visit the library, register for comprehensive breast health education sessions, or call the Information Hotline with your questions. We're here to listen to you.

For a brochure or an appointment, please call 617-756-2308.

*Winchester Hospital Breast Care Center,*
*Baldwin Park II,*
*7 Alfred Street, Woburn, Massachusetts 01801*

*Winchester Hospital Breast Care Center*

WINCHESTER HOSPITAL

# BUSINESS NEWS

Gail Peretti

## Gail Peretti joins Blackham Co.

Gail Peretti has recently joined Ann Blackham and Company, Inc. Formerly she was associated with Hunneman & Co./Coldwell Banker where she served as a residential sales associate. Having been accredited as a Relocation Counselor by Relocation Resources, Inc. of Norwell and Home Pool, she has been active in the Third Party and RELO markets and has dealt extensively with transferees. She is a multi-million dollar producer and has completed course work for the Realtor GRI designation.

She has lived in Winchester for the past 10 years with her husband and two daughters. Active in town activities, she has co-chaired the Lincoln School newsletter, directed the junior choir at First Congregational Church, is a committee chairperson for Winton Club Cabaret and an assistant buyer at the Winchester Hospital gift shop. Her Other town activities include the Boat Club, Winchester youth softball and the Newcomers Club. Gail is a graduate of the University of Massachusetts at Amherst and earned her master's degree in education from Fitchburg State College.

In making the announcement, Ann Blackham, President of the Winchester Realtor Firm said, Because of her extensive experience with relocating buyers in Winchester as well as surrounding towns and her involvement in the community, she is well qualified to assist you in the sale of your home or the purchase of a new one and we are pleased to have her join our company.

Margery A. Johnson

## Johnson joins Peterson Associates

Peterson Associates announced that Margery A. Johnson recently joined the firm. She is currently working as a special projects administrator with the firm's planning department on facility development plans for eight veterans administration medical center campuses.

A native of Winchester, Johnson received her communications degree in 1987 from the University of Maine in Orono, Maine. She is the daughter of Mr. and Mrs. F. Robert Johnson of Williamsburg, Virginia.

## Resident elected vice president General Contractors

The Associated General Contractors of Massachusetts (AGC) recently installed Winchester resident, Paul J. Martini, president of Malden-based A.J. Martini Inc., as vice president for the 1993-94 association year. The Associated General Contractors represents leading union and open shop firms that perform the majority of commercial, institutional and public construction in the commonwealth.

Established in 1950, A.J. Martini Inc. is a full-service construction company specializing in corporate, institutional, health care, interior and restoration projects. Recent A.J. Martini clients include Harvard University, Baybank, Tufts Associated Health Plan, New England Deaconess Hospital and the restoration of Faneuil Hall/Old State House.

In addition to the AGC, Martini is also active on the Board of the Winchester Country Club, the Construction Industry Liaison Group, the Boston Society of Architects, The Friends of Long Island Shelter, and serves as a corporator for the Wentworth Institute of Technology.

## Local firm wins AIA award for architecture

Peter Kuttner, a principal in the architectural and design firm Cambridge Seven Associates, announced that the national American Institute of Architects (AIA) has awarded them the 1993 Architecture Firm Award. This is the AIA's highest honor bestowed on a firm which has "consistently" produced distinguished architecture.

Cambridge Seven was honored at a ceremony in Chicago on Friday, June 18, as part of the AIA/UIS World Congress of Architects. The following day he and his partners presented an overview of the firm's work during the convention.

Kuttner is currently doing academic projects at Harvard University, Babson College, and Carleton College, as well as educational exhibits for the National Aquarium in Baltimore. He, his wife Elaine, and their two sons have been Winchester residents since 1980.

## REAL ESTATE TRANSFERS

**ARLINGTON**

107 College Ave, $215,000, 06/03/93, Robert G Mottla To Peter J Mottla.
45 Fountain Rd, $229,900, 06/01/93, Gregory Pontecorvo To Ross B Perry.
2 Glenbrook Ln, $177,000, 06/08/93, Paul J Emello To Beverly A Douhan.
60 Hillside Ave, $401,000, 06/04/93, William Emerson To Anthony S Pisano.
28 Peabody Rd, $270,000, 06/07/93, Daniel J Brennan To Colin C Blair.
23 Sawin St, $118,000, 06/01/93, Edward F Harding To James L Harding.
98 Sunet Rd, $151,500, 06/04/93, James M Valk To Agatha M Tong.
5 Sutherland Ter, $125,000, 06/01/93, Gerald A Nadler To Michael G Altchek.
23 Thesda St, $146,000, 06/08/93, Mark Manita To John T Boyle.
15 Walnut Ter, $259,600, 06/04/93, Brian F Casey To Anne R Charlton.
156 Waverly St, $211,000, 06/01/93, Donald D Carnahan To Gerald J McCarthy.

**BELMONT**

11 Oak St, $350,000, 06/02/93, John M Ford To Alice A Warner.
160 Payson Rd, $320,000, 06/08/93, Richard S Kelley To Douglas H Sturz.

**DEDHAM**

365 Highland St, $154,000, 06/07/93, Nickolaos G Travlos To Roy Garber.
100 Meadowbrook Rd, $1,000,000, 06/09/93, Joseph W Praught Jr To William S Burhoe.
24 Riverside Dr., $155,000, 06/07/93, Gladys A Cant To Michael Walter.

**NEWTON**

466 Albemarle Rd, $240,000, 06/01/93, Geraldine R Sillso Gerald H Abrams.
174 Chapel St, $200,000, 06/01/93, James F Dangelo To John MacLean.
25 Cottage St, $241,000, 06/093, Pbc Rlty Tr To Andrew H Forman.
128 Eliot Ave, $290,000, 06/01/93, Robert F Wooler To Joan M Corr.
27 Elsworth Rd, $171,000, 06/01/93, Robert M Hodgdon To John P Sizing.
116 Floral St, $80,000, 06/02/93, Janet Abeles To Edwin M Davidson.
20 Hammond Pond Pky, $113,000, 06/04/93, Natalie J Taub To Frances Lieb.
250 Hammond Pond Pky, $235,000, 06/07/93, Azadeh Djazani To Albert Alperin.
8 Helene Rd, $423,000, 06/01/93, Sandra L Brenman To Judith R Mendel.

**WATERTOWN**

471 Arsenal St, $145,000, 06/04/93, Boston Inv Prop Lp To Mark A Bush.
12 Thurston Rd, $165,000, 06/04/93, Fdrl Natl Mtg Assoc To Barbara L Waldman.
39 Waverly Ave, $122,500, 06/01/93, Fdrl Home Loan Mtg To Shubh R Joshi.

**WELLESLEY**

6 Greenbough Ln, $632,500, 06/09/93, Luhrmann Corp To Lee E Phillips.
75 Grove St, $360,000, 06/04/93, Jewell G Westerman To Michael D Collins.
12 Waban St, $265,000, 06/09/93, Francis A Truslow To Timothy J Maines.

**WEST ROXBURY**

50 Broadlawn Pk, $117,500, 06/02/93, James S Marks To Michael A Argiros.
1883 Centre St, $331,000, 06/04/93, Luxor Rlty Tr To Peter Kelly.
5 Chesbrough Rd, $129,000, 06/02/93, Daniel J MacDonald To Yi R Chen.
10 Hobson St, $65,000, 06/02/93, Joan E Keith To Eric Brown.
214 Maple St, $144,500, 06/01/93, Alexander Newman To Elizabeth A Sousa.
914 Vfw Pky, $150,000, 06/04/93, Roslindale Co-Op Bk To Dimitrios Ioannidis.
51 Worley St, $149,000, 06/04/93, Mark R Ford Jr To Michael F Naughton.

**WESTON**

855 Boston Post Rd, $340,000, 06/01/93, Florence A St George To Jonathan Mello.
43 Concord Rd, $509,000, 06/02/93, Nancy H Holmes To William M Mayo-Smith.
63 Rockport Rd, $700,000, 06/01/93, William Sneider To Max Coebergh.
190 Summer St, $450,000, 06/01/93, Wilbert R Sanger To Elizabeth T Knake.

**WINCHESTER**

83 Church St, $227,000, 06/02/93, Nancy T Digrezio To James Cipriano.
354 Cross St, $132,500, 06/04/93, Peoples Svngs Bk To Michael Bilodeau.
60 Lloyd St, $382,500, 06/02/93, James C Naylor Jr To Mary K Adams.
20 Maxwell Rd, $272,500, 06/01/93, Mary Jo Adams To Richard J Marks.
132 Swanton St, $135,000, 06/03/93, Gladys A Marchesi To Robert W Palmer.
20 Tufts Rd, $225,200, 06/02/93, Marc A Gizzi To Joseph F Zambello Jr.
214 Washington St, $250,000, 06/02/93, Gertrude A Rooney To Michael G Bongiorno.


BUY UNITED STATES SAVINGS BONDS

Belmont Hill School
FIELD HOCKEY CAMP
Girls - Ages 10-18
August 9-13
Individual Instruction
All inquiries should be directed to:
BELMONT HILL SCHOOL
Belmont, MA 02178 Telephone School (617) 484-4549

BMW • BUICK • HYUNDAI • GMC • MITSUBISHI • NISSAN • LEXUS
CARSTAR (R)
High Quality Collision Repair
ASK ABOUT OUT NATIONWIDE WARRANTY
FREE LOANER CAR WHILE WE REPAIR YOURS
HOLTON ST AUTO BODY
73 Holton St., Winchester
935-0092 / 756-0322
VOLKSWAGEN • VOLVO • GEO • JAGUAR • ISUZU • SATURN • PLYMOUTH

Chiswick Park Theatre
Presents
Children's Theatre
in association with
LANDIS & COMPANY
Theatre of Magic
The Great Vaudeville Magic Show
Saturday, June 26th
Illusion, special effects, comedy and music - as seen with Boston Pops!
YATES MUSICAL THEATRE
&
The Wizard of Oz
Saturday, July 10
Alice in Wonderland
Saturday, July 24
Original music of these classic tales that will delight children of all ages!
Shows 10:00 a.m. & 1:00 p.m. – Order Now!
Call (508) 443-5550
490 Boston Post Road (Rte. 20) Sudbury

Cheese is Back!
Now you don't have to travel far to find delicious cheese. Come see our selection of domestic and imported gourmet cheese, unique to the area.
50¢ OFF
Take 50¢ off the purchase of 1lb. or more of cheese, any flavor.
Serving Only the Best...
La Patisserie
30 Church Street • Winchester• 729-9441
With coupon, expires 7/10/93.
No double discounts.

White Mountains Crossroads
Be at the center of it all: unspoiled natural beauty, recreation and family attractions year round! Just 165 miles north of Boston.
GOLF • HIKING • FISHING
HISTORIC, SCENIC AND FUN FAMILY ATTRACTIONS
SHOPS • RESTAURANTS • LODGINGS • THEATERS
WRITE FOR FREE COLOR BROCHURE • CALL TOLL FREE FOR RESERVATIONS
IT'S RIGHT IN New HAMPSHIRE
TWIN MOUNTAIN
1-800-245-TWIN
Twin Mountain Chamber of Commerce
Box 194SW• Twin Mountain, NH 03595

Shrubs & Trees
• Quality Stock
• Northern Grown
• Reasonable Prices
• 1000's to choose from
Shrubs & Trees, Inc.
Route 9 East, 1/2 mile east of Rte. 85
Southboro, MA • 481-5661
Mon.-Fri. 8-7, Sat. & Sun. 8-6

"100 Years of Family Fun, Whalom Park's for Everyone."
Celebrating 100 Years of Family Fun since 1893
WHALOM PARK
RIDES & WATERSLIDES
$10 All Day Ride Pass, $3 after 5 p.m.
$14 Ride & Slide Pass, $7 Kiddieland
Monday Madness - $3 Ride Pass
Admission only $3, Senior Citizen Admission $1
FREE PARKING • PICNICKERS WELCOME
open daily at noon
(508) 342-3707
Rte. 13, Lunenburg, MA, Exit 32 off Rte. 2

TOM CRUISE
Power can be murder to resist.
A FILM BY SYDNEY POLLACK
THE FIRM
PARAMOUNT PICTURES PRESENTS A JOHN DAVIS/SCOTT RUDIN/MIRAGE PRODUCTION
A FILM BY SYDNEY POLLACK TOM CRUISE THE FIRM JEANNE TRIPPLEHORN
ED HARRIS HOLLY HUNTER HAL HOLBROOK DAVID STRATHAIRN
MUSIC SCORE COMPOSED AND PERFORMED BY DAVE GRUSIN
EDITED BY WILLIAM STEINKAMP AND FREDRIC STEINKAMP
PRODUCTION DESIGNED BY RICHARD MACDONALD
DIRECTOR OF PHOTOGRAPHY JOHN SEALE, A.C.S.
EXECUTIVE PRODUCERS MICHAEL HAUSMAN AND LINDSAY DORAN
BASED UPON THE BOOK BY JOHN GRISHAM
SCREENPLAY BY DAVID RABE AND ROBERT TOWNE & DAVID RAYFIEL
PRODUCED BY SCOTT RUDIN AND JOHN DAVIS
PRODUCED AND DIRECTED BY SYDNEY POLLACK
R RESTRICTED
A PARAMOUNT COMMUNICATIONS COMPANY
WEDNESDAY, JUNE 30

"THE SLEEPER HIT OF THE SUMMER!"
Patrick Sloyan, HUCKS
"THE BEST ROMANTIC COMEDY SINCE 'WHEN HARRY MET SALLY'!
Tom Hanks and Meg Ryan are magic. Funny, warm, winning, wonderful and engaging."
Neil Rosen, WNCN NYI NEWS
"TOM HANKS IS AT HIS COMEDIC BEST!
He is sensational...his best performance since 'Big.'"
James Grant, SCENE MAGAZINE
"A 10...ITS MAGIC WRAPS AROUND YOUR HEART."
Susan Granger, CRN AMERICAN MOVIE CLASSICS
TOM HANKS MEG RYAN
SLEEPLESS IN SEATTLE
PG PARENTAL GUIDANCE SUGGESTED
STARTS FRIDAY, JUNE 25TH!
LOEWS NICKELODEON 424-1500
GENERAL CINEMA CHESTNUT HILL 277-2500
LOEWS HARVARD SQ. 864-4580
GENERAL CINEMA BRAINTREE 10 848-1070
SHOWCASE CINEMAS DEDHAM 326-4935
SHOWCASE CINEMAS WOBURN 933-5330
LOEWS SOMERVILLE 628-7000
SHOWCASE CINEMAS REVERE 286-1660
LOEWS MATICK 653-5005 / 237-5840
LOEWS DANVERS 777-1818 / 599-3122
CALL 1-800-4-SEATTLE FOR YOUR CHANCE TO WIN EXCITING PRIZES IN THE 'SLEEPLESS IN SEATTLE' SWEEPSTAKES!

"TWO THUMBS UP, WAY UP!" -SISKEL & EBERT
"TERRIFIC FILM." -Joel Siegel, GOOD MORNING AMERICA
"IT PUTS SIZZLE INTO SUMMER." -Peter Travers, ROLLING STONE
"NO ONE SHOULD MISS THIS FILM." -Gary Franklin, KCOP-TV, LOS ANGELES
"AROUSING ENTERTAINING MUSICAL." -David Ansen, NEWSWEEK
What's love got to do with it
The true life story of Tina Turner
R RESTRICTED
DISTRIBUTED BY BUENA VISTA PICTURES DISTRIBUTION, INC. TOUCHSTONE PICTURES
LOEWS NICKELODEON 424-1500
SHOWCASE CINEMAS CIRCLE 566-4040
LOEWS HARVARD SQ. 864-4580
GENERAL CINEMA FRAMINGHAM 235-0030 / 873-4000
GENERAL CINEMA BRAINTREE 10 848-1070
LOEWS SOMERVILLE 628-7000
SHOWCASE CINEMAS DEDHAM 326-4935
SHOWCASE CINEMAS WOBURN 933-5330
SHOWCASE CINEMAS REVERE 286-1660
LOEWS DANVERS 777-3355 / 593-3100
NO PASSES OR DISCOUNT COUPONS ACCEPTED FOR THIS ENGAGEMENT


JUN 24 1993

# SOCIAL NEWS

## Providence College announces graduates

Five area students were among the 954 graduates of Providence College who received their undergraduate degrees during the college's 75th commencement exercises on May 23.

Winchester residents graduated from the college are:

Laura Tozza of Hastings Road, who was awarded a bachelor's degree in modern language/Italian.

Thomas DiChiappari of Russet Lane, who was awarded a bachelor's degree in management.

Jennifer Bush of Buckman Drive, who was awarded a bachelor's degree in English.

David Romboli of Grayson Road, who was awarded a bachelor's degree in management.

Edward Hackett of Buckman Drive, who was awarded a bachelor's degree in finance.

## Welch receives Dartmouth citation for academic excellence

Tracy Welch, a Dartmouth College senior from Winchester, has been cited for outstanding academic achievement during the winter, 1993 term.

Welch, the daughter of Wade and Jane Welch of Winchester, was citedd for outstanding work in a course in computer science.

## Flynn of Winchester serves as member of executive committee

Lucy Flynn is serving this year as a member of the executive planning committee of the Friends of Emmanuel College Gala which is scheduled to take place April 30 at the Ritz Carlton Hotel in Boston. The gala has been organized each year since 1986 to encourage charitable giving to Emmanuel College. Flynn, a resident of Winchester, is a 1975 graduate of Emmanuel College and currently works for the Shawmut National Corporation as the senior vice president in charge of corporate affairs.

## Astill receives honorary degree at New England School of Law

Winchester native, John Astill, was among those receiving the degree of juris doctor at the 82nd annual commencement of the New England School of Law. Astill now resides in Merrimack, N.H., and is currently employed by Legal Services of Massachusetts in Lowell.

Charles Chute

## Chute receives Austin Prep diploma

Charles Chute of Winchester receives his diploma from Austin Prep headmaster Paul J. Moran during commencement exercises on June 6 at the school. He is the son of Mr. and Mrs. Roy Chute of Johnson Road.

## Reverend Chane to represent United States Olympic Committee in Greece

Dr. Harvey Schiller, executive director of the United States Olympic Committee, recently announced that the Reverend John B. Chane, rector of St. Mark's Episcopal Church, Southboro, has been selected to represent the United States Olympic Committee as a delegate to the International Olympic Academy which will be held in Olympia, Greece, July 24 through 31. Chane will participate in the first joint international session for educators and heads of higher institutes of physical education. He will participate with delegates selected from other olympic committees from around the world in discussions about the history of olympism with particular attention paid to olympism, fair play and formation of youth in schools and universities.

Chane is no stranger to athletics and the olympic movement. He served the Lake Placid Olympic Organizing Committee and the 1980 U.S. Winter Olympic Team as chaplain and human services coordinator. From 1980 through 1987 he served U.S.A. hockey as its midwest regional registrar and was the Keystone State Amateur Games director for ice hockey in 1986. He is currently a member of the United States Olympic Academy, a delegate to the United States Olympic Congress and has served as a human services consultant to the olympic organizing committees of Seoul, Korea, Calgary, Canada, Los Angeles, Barcelona, Spain and Lillehammer, Norway.

Chane was raised in Winchester and attended public schools there, graduating from Winchester High School in 1962.

## Spencer earns degree at UMass Dartmouth

Charles Spencer of Winchester was among the more than 1,350 students graduated from the University of Massachusetts Dartmouth at the school's 93rd commencement exercises held at the university's Vietnam Veterans' Peace Memorial Amphitheatre on June 6.

Spencer received a bachelor's degree in computer and information sciences.

## Fontana producer for Wimbelton Telecast

Christina G. Fontana, daughter of Dr. and Mrs. Guy Guarnaccia of Cliff St., is on her way to England as a producer of HBO Sports, Wimbelton Telecast.

She is also the director of programming for Six Flags, T.U., a division of Time Warner, Inc.

Fontana makes her home in Darien, Conn. with her husband Paul and daughter, Amanda.


BEAUTY
Tailored to your bridal image. 13 yrs exp. Licensed make-up artist & esthetician. Call Ellen 508-881-6570.

CAKES
We'll spend the time with you to design, not just a cake, but a work of art! Donna's Cakes, 617-327-5916.

CALLIGRAPHY
Announcements, certificates, diplomas, invitations, placecards, poetry & verse. Calligrapher, 617-646-8790

GIFTS
Longaberger Picnic & Bread Baskets. Traditional hardwood & USA handmade. For Catalog, 508-443-4654.

GOWNS
Unbelievable Bridal Gown Sale!
Designer gowns originally priced at $600-$1500, now only $75-$400. All seasons & head pieces available. Sat 7/10, 8am-8pm & Sun 7/11, 9am-4pm ONLY. East Hotel, Exit 27A, Rte 95, 420 Totten Pond Rd, Waltham. Retailers & Dealers welcome. GSW Designer Samples Ltd. 718-997-8470, 718-898-0423

HAIR STYLING
Up-do's, Twists, Braiding, Hair Accessories & Jewelry. Make-up, Manicures. In House Bridal Parties. Hair X-PRESS, Mobil Salon Service, 617-924-8367.

INVITATIONS
Stationery Impressions - Personalized service, offering a wide variety of invitations, announcements at 15-20% off catalog prices! 617-237-2648.

INVITATIONS
Invitations By Suzanne. Invitations, Calligraphy, Yarmulkas, Autograph boards, Placecards, Stationery, gifts. Call 508-877-8664

JUSTICE OF THE PEACE
Jerry Vengrow. Make your wedding pleasant & memorable. Call for free Consultation. 508-872-2060.

LIMOUSINE
Make sure your special day goes right - you can depend on the professionals at Crown Limousine! 872-7300

MUSIC
V&M Music Professional Disc Jockeys, for any occasion. Weddings a specialty. Over 10 years experience. Call: 617-489-1434.

PHOTOGRAPHER
Affordable Photography - Quality work - extremely reasonable! Plus keep every picture taken. 508-393-3738
Elegant. Unobtrusive. Award winning photographer, Art Illman, has open dates this summer. Call Art Through Photography, 508-897-6332.

ATLAS Liquors
156 Mystic Avenue, Medford, MA
395-4400

BRING IN THIS AD

BEERS
BUDWEISER Reg./Light/Dry — Sale Price $12.49, Mail-in Coup. 2.50, NET COST $9.99 Case (12 oz. cans loose)
MILLER HIGH LIFE — 12 oz. cans 2/12 pk. $9.99 Case; 16 oz. cans loose $12.49 Case
MILLER LITE
CORONA BEER Regular/Light — Sale Price $16.49, Mail-in Coup. 3.00, NET COST $13.49 Case (12 oz. Bottles)
MEISTER BRAU — 12 oz. cans 2/12 pk. $7.49 Case
ROLLING ROCK Reg./Light — 12 oz. bottles 2/12 pk. $13.49 Case
MOLSON Golden/Light — 12 oz. cans 2/12 pk. $13.79 Case
COORS All types — Sale Price $12.49, Mail-in Coup. 2.50, NET COST $9.99 Case (12 oz. Cans Loose)
BARTLES & JAYMES All Flavors — 4 pk. $2.69
CLAUSTHALER Non-Alcoholic — Sale Price $13.99, Mail-in Coup. 2.00, NET COST $11.99 Case (12 oz. Bottles)
PETE'S WICKED ALE OR LAGER — 12 oz. Bottles $19.99 Case
ST. PAULI GIRL LAGER — 12 oz. bottles 2/12 pk. $16.99 Case
SCHLITZ — Sale Price $9.49, Mail-in Coup. 2.00, NET COST $7.49 Case (12 oz. cans 2/12 pk.)

BEER AND MALT COOLERS PLUS DEPOSIT • WE HAVE HOME BREWING KITS & SUPPLIES

CANADIANS
SEAGRAM'S VO — Sale Price $15.99, Mail-in Coup. 4.00, NET COST $11.99 1.75 Ltr.
CANADIAN CLUB — Sale Price $15.99, Mail-in Coup. 4.00, NET COST $11.99 1.75 Ltr.
KENNEDY'S CANADIAN — Sale Price $10.99, Mail-in Coup. 2.00, NET COST $8.99 1.75 Ltr.
BLACK VELVET CANADIAN — Sale Price $13.99, Mail-in Coup. 3.00, NET COST $10.99 1.75 Ltr.

BLENDS
DEWARS SCOTCH $24.99 1.75 Ltr.
J&B SCOTCH $23.99 1.75 Ltr.
SCORESBY SCOTCH — Sale Price $15.49, Mail-in Coup. 3.00, NET COST $12.49 1.75 Ltr.
WHITE HORSE SCOTCH $18.99 1.75 Ltr.

SCOTCH / BOURBON
SEAGRAM'S 7 — Sale Price $12.99, Mail-in Coup. 5.00, NET COST $7.99 1.75 Ltr.
ATLAS BLEND 80° — Sale Price $10.49, Mail-in Coup. 1.50, NET COST $8.99 1.75 Ltr.
TEN HIGH BOURBON — Sale Price $10.99, Mail-in Coup. 2.00, NET COST $8.99 1.75 Ltr. (Buy 2 bottles, get $6.00 Coup.)
CHIVAS REGAL $16.99 750 Ml.

CORDIALS
COPA DE ORO Coffee Liqueur from Mexico — Sale Price $7.99, Mail-in Coup. 3.00, NET COST $4.99 750 Ml.
MARTELL COGNAC VSOP $29.99 750 Ml.
ICE BOX MANHATTAN — Sale Price $9.99, Mail-in Coup. 3.00, NET COST $6.99 1.75 Ltr.

COGNAC / BRANDY
HENNESSY COGNAC VS $15.99 750 Ml.
BAILEY'S IRISH CREAM Regular/Light $14.99 750 Ml.
HEATHER CREAM — Sale Price $7.99, Mail-in Coup. 3.00, NET COST $4.99 750 Ml.

COCKTAILS
STOCK BRANDY — Sale Price $16.99, Mail-in Coup. 5.00, NET COST $11.99 1.75 Ltr.
TIA MARIA $13.99 750 Ml.
E & J BRANDY $14.99 1.75 Ltr.

GIN
BEEFEATER GIN $19.99 1.75 Ltr.
SMIRNOFF VODKA 80° $13.99 1.75 Ltr.
STOLICHNAYA VODKA — Sale Price $18.99, Mail-in Coup. 3.00, NET COST $15.99 80° 1.75 Ltr.
BACARDI RUM SILVER/AMBER $13.99 1.75 Ltr.

VODKA
SEAGRAM'S GIN — Sale Price $11.99, Mail-in Coup. 3.00, NET COST $8.99 1.75 Ltr.
ATLAS VODKA — Sale Price $8.99, Mail-in Coup. 1.50, NET COST $7.49 1.75 Ltr.
SMIRNOFF CITRUS TWIST $7.99 750 Ml.
RON ROBERTO RUM WHITE/DARK — Sale Price $9.99, Mail-in Coup. 2.00, NET COST $7.99 1.75 Ltr.

RUM
BURNETT'S GIN — Sale Price $11.99, Mail-in Coup. 2.00, NET COST $9.99 1.75 Ltr. (Buy 2 bottles, get $6.00 Coup.)
FRIS VODKA 90° IMPORTED — Sale Price $18.99, Mail-in Coup. 5.00, NET COST $13.99 1.75 Ltr.
GORDON'S VODKA — Sale Price $11.49, Mail-in Coup. 2.00, NET COST $9.49 1.75 Ltr.
CAPTAIN MORGAN RUM SPICED/COCONUT — Sale Price $15.99, Mail-in Coup. 3.00, NET COST $12.99 1.75 Ltr.

WINES
CORVO WINES RED/WHITE $4.99 750 Ml.
LINDEMANS 1992 Chardonnay Bin 65 From Australia $5.49 750 Ml.
WALNUT CREST WINES FROM CHILE 3 FOR $10.00 750 Ml.

FAVORITE WINES FROM CALIFORNIA
J. LOHR 1991 Riverstone Chardonnay ..... $7.99
1990 Cabernet Sauvignon
GLEN ELLEN 1992 Chardonnay ..... $3.99
1990 Cabernet
KENDALL-JACKSON Vintners Reserve 1992 Chardonnay
1990 Cabernet Sauvignon ..... $8.99
CLOS du BOIS 1992 Sauvignon Blanc ..... $5.99
FETZER 1991 Sundial Chardonnay ..... $4.99
STONE CELLARS 1990 Cabernet Sauvignon
1991 Chardonnay ..... $4.99
All Bottles 750 Ml.

ROBERT MONDAVI WOODBRIDGE Sauvignon Blanc or White Zinfandel $6.99
Chardonnay or Cabernet Sauvignon 1.5 Ltr. $8.99
PAUL MASSON — Sale Price $6.99, Mail-in Coup. 2.00, NET COST $4.99 3.0 Ltr. (Except White Zinfandel)
GALLO Cabernet Sauvignon Chardonnay 1.5 Ltr. $5.99

WHITE ZINFANDELS MIX AND MATCH 3 for $10.00
SUTTER HOME
GLEN ELLEN
STONE CELLARS
DEER VALLEY
SEBASTIANI
DOM. ST. GEORGE
All Bottles 750 Ml.

FORTEZZA WINE $7.99 4.0 Ltr.
From Washington State 750 Ml.
HOGUE CELLARS
1991 Chenin Blanc ..... $4.99
1991 Fume Blanc ..... $5.99
MUMM EXTRA DRY CHAMPAGNE $16.95 750 Ml.

PREMIUM QUALITY IN ECONOMY SIZES
RESERVE ST. MARTIN — French Country Wine Blanc • Rouge ..... $5.99
DUBOEUF — Cuvee Rouge • Cuvee Blanc ..... $5.99
LA MARCA — Pinot Grigio • Chardonnay • Merlot • Cabernet Sauvignon ..... $5.99
CITRA — Montepulciano or Trebbiano D'Abruzzi ..... $4.99
ROUND HILL White/Red ..... $5.99
AUGUST SEBASTIANI — Country Wines ..... $6.49
All Bottles 1.5 Ltr.

ALMADEN White Zinfandel 3.0 Ltr. $8.95
JOANNA Burgundy • Chablis Rhine • Rose 4.0 Ltr. $6.99
MOET & CHANDON White Star Champagne 750 ml. $18.49

ATLAS MEANS DISCOUNT PRICES
All Beers and Soda Plus Deposit. Not Responsible for Typographical Errors. We reserve the right to limit quantities.



Marble & Granite Sale!
SALE ENDS JUNE 30, 1993
Tile International Has Complete In-House Marble and Granite Fabrication!

CUSTOMIZED FABRICATIONS INCLUDE
- Fireplaces
- Bathtubs
- Stairs
- Shelves
- Tabletops
- Thresholds
- Vanity Tops
- Window Sills
- Shower Seats
- Counters
- Tiles

12"X12" Carrara Marble $3.95 S/F
75% Off Retail Ceramic Tile In Warehouse Annex
Volume Case Lots
OPEN: M, T, Th 8-5:00 W, Fri 8-8:00 Sat 9-5:00
TILE INTERNATIONAL 319 Waverly Oaks Rd. (Rt. 60) Waltham - 617-899-8286



TIL WHIP YOUR ASTL
CHIMNEY DOCTORS CHIMNEY SWEEPS 1.617.646.0367



DON'T TAKE A VACATION
FROM HEALTH, FITNESS and FUN!

Summer is a perfect time to START on a path that could change your life! Regular exercise will help you –
• Feel and look Better • Control weight • Reduce the risk of illness • Become more active and enjoy life!
• Air Conditioned complete Fitness Center Facility
• 5 Lane Swimming Pool
• Complete Aerobics & Step Program –
ALL AT NO EXTRA COSTS
Offer Ends Soon! Call Now
It's Never Too Late to Start!
Join NOW for the summer. If you choose to stay after Sept. 1, you'll pay only our affordable monthly fee.
ADULT MEMBERSHIP $132 Fun, friends & Fitness!
COLLEGE STUDENTS $80 Get Fit this Summer!
FAMILY MEMBERSHIP $152 2 Adults, All Children under 18
SENIORS $122 Enjoy all the benefits of the Y!
The YMCA of Greater Boston
Summer Special Rates Available through June 30.
North Suburban Family Branch • 137 Lexington St. • Woburn • 617-935-3270

## Winchester's #1 Listing And Sales Office

# BENEFIT FROM OUR EXPERIENCE

Helen Babcock

Ann Basmaji

**WINCHESTER** - Charming antique Colonial in prime location. 1st floor family room, 2 decks, antique glass windows, hardwood floors, classic wrap around porch. **$274,500**

**WINCHESTER** - Spacious 9 room Cape featuring hardwood floors, open family room, enclosed yard with patio and pool. Short walk to town and transportation! **$210,000**

Paula Battinelli

Phyllis Beedle

Susan Peck Bodurtha

Nancy Casey

Geraldine E. DeGeorge

Glenda G. Downs

Felicia Hall

Maren Judd

Joan Moriarty

Martha Nappi

Mary B. Price

Jayne Rutherford

Linda Sharpe

**WINCHESTER** - Starter home that has it all! Westside Colonial boasts 3 bedrooms, 2 1/2 baths, ceramic floors, bay window. Convenient to transportation, Ambrose School. **$189,900**

**WINCHESTER** - On the waterfront. Spectacular views of Wedge Pond from this spacious intown 2 bedroom, 2 bath Condo. Loads of amenities from pool to cable TV. Individual touches include enclosed balcony, walk-out deck, mirrored doors. **$174,500**

**WINCHESTER** - Classic 13 room Colonial full of light and charm in private, hilltop setting. 5 bedroom, 3 1/2 bath, master bed features sitting room and steam tub, state-of-the-art heated pool enclosed by glass walls and skylites. The pride of the Westside! **$659,000**

**WINCHESTER** - Sparkling 7 room Cape in Wedgemere area. Large master bedroom with sitting room, screened porch, private yard, 2 car garage. Close to everything! **$199,900**

**WINCHESTER** - Magnificent 5 bedroom Victorian circa 1894 on oversized lot. Family neighborhood, handsome fireplace and columns. Own a piece of history for only **$289,000**

**WINCHESTER** - Affordable Ranch in pristine condition. Great starter or retirement home. A wise alternative to Condo living at a great location. Designed for easy living! **$159,000**


Mary Cogavin


Marion G. Crandall

Nancy Fleming

Nancy Hagge

Elaine Lundin

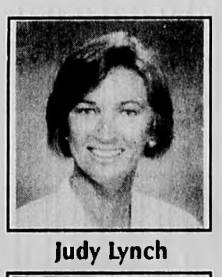
Judy Lynch

Mary Ann O'Callaghan

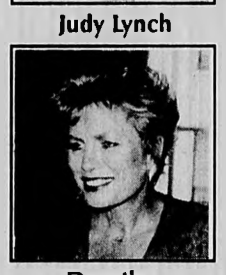
Dorothy Volpe-O'Malley

Mary Ellen Sexeny

Nannette Shanahan

Jeanne N. Sheehy

Alice Stackpole

# CARLSON REAL ESTATE

1968 - 1993 25 YEARS

**552 Main Street**
**Winchester, MA**
**617-729-0058**

THE WINCHESTER STAR

# SPORTS

B

IN THIS SECTION


| | |
|---|---|
| Classifieds | 8B |
| Crosswords | 7B |
| Events | 3B |
| Obituaries | 4B |


# Braves rally for Prep League title

## Defense the key in First Call win

In the championship game of the Babe Ruth Prep League, the First Call Braves knocked off the Parker-Lane-Winn Indians 11-7. The Indians took a 4-0 lead in the bottom of the first, but the Braves tied it with four in the second and went on top to stay by plating three more runs in the fourth.

**BABE RUTH PREP**

The Braves and Indians had identical 9-5 records going into Wednesday's clash at MacDonald Field, but the Indians had defeated the Braves in three of the four games between the two this season.

In the top of the first inning, Indians pitcher Matt Killion got the first two Braves to ground out, but then gave up back-to-back hits to Mark Sullivan and Matt Gallery before striking out the next Braves batter.

'I think the difference was that we played solidly defensively. We didn't make any errors. It was a case of timely hitting and error-free ball.'

**DAVID ADAMS**
BRAVES' COACH

■

In the bottom of the first, the Indians scored four times. Braves starter Mark Sullivan walked Indians Kevin Shanahan and Fritz VonMering. Jon Fader promptly singled into left field, scoring Shanahan and sending VonMering to third. Fader moved to second on Joe Lang's sacrifice, but Matt Killion followed with a two-run single. Killion later scored on an error, giving the Indians a 4-0 lead.

In the second, Killion struck out the first batter before Steve Deering reached on an error, Brad Scott walked and Brian d'Entremont delivered a two-run single. Joe Lindmark walked to put runners on first and second, and Mark Sullivan doubled them both home to tie it 4-4. After Matt Gallery singled, Lang came on to pitch, retiring the next two Braves.

Sullivan picked up two of his seven strikeouts in the third. In the fourth, the Braves added three more runs, loading the bases on walks to Lindmark, d'Entremont and Gallery before Tim Schindler's two-run single. Gallery scored on a wild pitch to put the Braves up 7-4. After a walk to Paul Swanson, the Indians ended the inning with a double play. Steve Deering grounded to Lang, who picked it up and threw out Swanson going to second. Indians third baseman Jon Fader and catcher Matt Dearman then caught Schindler in a rundown between third and home.

The Indians came back with a run in the fourth to cut it to 7-5 when David Van Aken walked, stole second and scored on Kevin Shanahan's single.

The Braves went over the top in the fifth inning. Brad Scott and Joe Lindmark walked, then Mark Sullivan delivered a Texas-league single to right center just out of the range of the second baseman. Two runs scored and Sullivan advanced to second on the play then stole third. Joe Lang picked Sullivan off at third, but Matt Gallery picked up his third hit of the night and came around to score on a couple of stolen bases and a throwing error.

Gallery was not only hot with the bat as he turned in two defensive gems at third base with double plays in the fifth and sixth innings. After a Jon Fador triple, Gallery snared a liner off the bat of Joey Lang and lunged to tag Fador off the third base bag. In the sixth, Gallery caught a Notartomaso line drive and doubled Matt Dearman off second.

"Offensively and defensively, Matt was the star of the game," said Braves coach David Adams.

Kevin Shanahan pitched the last two innings for the Indians, allowing just one run. With the Braves ahead 11-5, the Indians got to Sullivan for two seventh-inning runs on hits by Von Mering, Lang and Matt Killion, but it wasn't enough, as the Braves held on for the win.

**BRAVES, See page 2B**

PHOTO BY BUTCH ADAMS

**Jeremy Carroll of the Carlson Realty A's dives home in front of Mets pitcher Tom DiCarlo to score a first-inning run in the A's 10-1 win over the Saltmarsh Insurance Mets during the Bambino Baseball championship game last week at West Side Field.**

# A's capture 5th straight Bambino title

## Carroll strikes out 12 as Carlson Realty knocks off Saltmarsh Mets

The Carlson Real Estate A's captured their fifth straight Bambino League title on June 15, toppling the Saltmarsh Insurance Mets 10-1.

**BAMBINO BASEBALL**

A's starting pitcher Jeremy Carroll set the pace, striking out the side in the top of the first inning for three of his 12 total strikeouts. He later hit a mammoth three-run homer to put the game out of reach.

The A's went to work in the bottom of the frame, taking a 4-0 lead. Colin Barden and Jason Lanzillo each singled, then Carroll, Brian Sullivan, Jeff Swanson and David Lynch all walked before Chris Zissi singled.

Carroll retired the Mets in order in the second, striking out two more. The A's added four more runs in the second on a couple walks, Brian Sullivan's single and Peter Dupuis' double. In the third, the Mets mounted a threat with one out when Colin Simson walked and Andrew Chin reached on an error. Carroll settled down and struck out the next two.

The A's finished off the Mets in the third, scoring three runs with two outs. Barden singled, Lanzillo walked and Carroll hit a towering home run to center field to make it 10-0.

The Mets scored in the fourth when Tommy DiCarlo singled, took second on a wild pitch and scored on Chris Tambone's single. The Mets tried to rally in the fifth on back-to-back singles by Andrew White and Andrew Chin, but Carroll retired the next three batters.

It was a great turnaround season for the Saltmarsh Insurance Mets, winning five in a row before beating the Red Sox in a semifinal thriller to advance to the championship game.

"Jeremy Carroll was the key," said A's manager Bob Nutile. "The Mets were on a big-time roll. We wanted to take away some of their confidence and Carroll did that by striking out five of the first six guys he faced."

'The Mets were on a big-time roll. We wanted to take away some of their confidence and Carroll did that by striking out five of the first six guys he faced.'

**BOB NUTILE**
A'S MANAGER

■

The Carlson Real Estate A's, who were picked to finish no better than third, captured their fifth straight title with solid defense, pitching and overall team play.

"When Jeremy didn't strike them out, we made all the plays defensively," said Nutile.

There were several payoff games leading up to Tuesday night's finale, with the Blackham Realty White Sox providing a big surprise by knocking off the second-place Indoor Tennis Center Orioles in the first round.

**Blackham Realty White Sox 6**
**Indoor Tennis Center Orioles 4**

The White Sox, who finished the season in third place in the West Division (6-11), stunned the O's, who finished one game behind the first-place A's at 12-5. Matt McGowan pitched for the Sox and kept the O's off balance throughout. McGowan, Rico Cella and Chris French provided the offensive spark, while catcher Matt Kenney called a great game.

The Orioles rallied in the last inning behind a long homer from pitcher J.A. Koslowski, but it wasn't enough, as McGowan and the White Sox held on for the upset.

**Carlson Real Estate A's 12**
**Winchester Elks Cubs 4**

Peter Dupuis hurled a four-hitter and walked just one to help the defending champ A's advance in a quarter final game. The A's opened with five runs in the bottom of the first on hits by Colin Barden, Jeremy Carroll, Dupuis, David Lynch and Kellen Baker.

The Cubs' Mike Morris led off the third with a solo homer, followed by

**BAMBINO, See page 2B**

# Babe Ruth crown goes to Athletics

The Bread and Milk Store Athletics won the Winchester Babe Ruth League championship by knocking off the Federal Heating Royals 8-6 in the final round of the playoffs.

**BABE RUTH BASEBALL**

En route to the Babe Ruth League title, the A's outlasted the Royals in a fiercely competitive battle, which featured fine performances by many players.

Winning manager Joe Marrone wished there was a series MVP award to give to Stephen "Beaver" Palmer for his stalwart work behind the plate and his clutch hitting, driving in six runs in the A's two playoff games. Bobby Marrone pitched well, backed by the defense of Jun Mizutani, who performed flawlessly at second base, and Scott Brooks, who played several different positions in critical situations.

Offensively, many A's contributed. Marrone and Palmer each had two hits while Stephen Cucinatti, Jarrod Galante, Dan Notartomasso (2 RBI) had hits and Brian Picariello knocked in a run.

The Royals' Bill Shields pitched well, allowing only six hits and fanning nine. Five of the eight runs he surrendered were unearned. He also did well

**BABE, See page 2B**

**ALL-STAR CHASE**

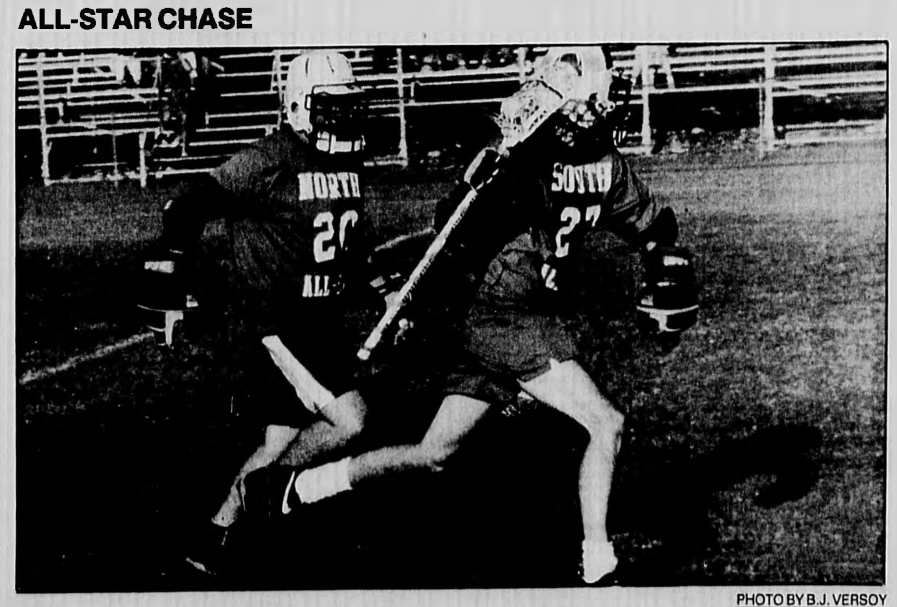


PHOTO BY B.J. VERSOY

**Winchester's Jon Arsenault (left) chases Newton North's Jamie Doherty down field during the EMass Senior Lacrosse All-Star Game, which was held at Manchester Field on June 17. Doherty's South All-Stars defeated Arsenault's North squad 23-7.**

# Kayulu 4th in sectional decathlon

## Marino brothers qualify for Bay State Games in wrestling

**By Jim McKenzie**
SPORTS WRITER

Winchester High's Henry Kayulu placed fourth in the North sectional decathlon competition June 14-15 at Masconomet Regional High School in Topsfield. A graduate of WHS earlier this month, he finished with 5,994 total points, leaving him less than 300 points shy of Jim McGeehan's school record.

**WINCHESTER ACHIEVERS**

Kayulu, who had scored 5,111 points in the same competition as a junior, won the 1,500-meter race with a personal-best time of 4 minutes, 26 seconds, but subpar performances in the discus and high jump prevented him from eclipsing McGeehan's mark.

"I didn't practice enough for the high jump," said Kayulu, whose strong performance still qualified him for a regional competition July 9-10. "I should have reached 6 feet or at least 5-10, but I only got up to 5-7. That hurt."

According to Sachem coach Tom Kline, Kayulu ended the meet on a real high note.

"The last event was the 1,500," said Kline. "Henry really blew people away. It was nice to see him come back and finish strong."

Kayulu will attend either Northeastern, UMass-Lowell or Salem State in the fall.

"Henry has something a lot of college coaches really look for," said Kline. "He has the ability to compete in a lot of events. He'll do well wherever he goes."

■

Winchester residents **GerardMarino**, and his brother, WHS junior-to-be **Mike Marino**, have both qualified for the Bay State Games wrestling competition on July 16 and 17 at UMass-Boston.

Gerard, a 19-year-old sophomore at Northeastern University, finished in the top six in the 180-pound open division at a regional qualifier at Wayland High on June 12. Mike, 16, qualified by finishing in the top six of the 171-pound scholastic division.

Gerard Marino wrestled at Lexington High, where he was the team captain and a sectional champ. Mike, the only one of the huge Marino family to attend Winchester High, went 14-3 as a first-year starter for Sachem coach **Larry Tremblay.** Normally wrestling at 171, Mike earned the team's Courageous Award for his willingness to step up to 189 pounds, where he pinned opponents outweighing him by upward of 20 pounds.

■

Winchester's 12-year-old Bambino all-star team has been invited to a regional invitational baseball tournament in New Meriden, Conn., July 1-3. The team will challenge squads from the Eastern Seaboard, including teams from Virginia, Florida, New York, Pennsylvania and Connecticut.

New Meriden is where the team captured the New England Championship as 11-year-olds last August.

"It's quite an honor to be considered in the same class with teams like these," said Winchester manager **Bob Nutile.** "This shows you just how far Winchester has come in the past few years. Winchester baseball is definitely on the map."

JUN 24 1993

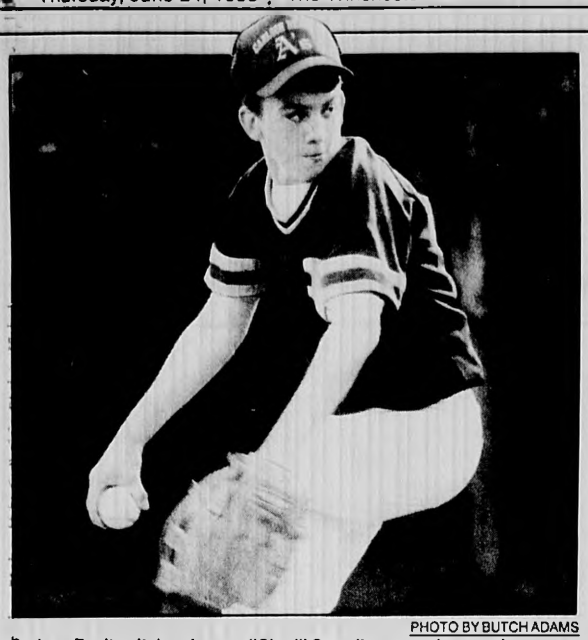

PHOTO BY BUTCH ADAMS

Carlson Realty pitcher Jeremy "Chad" Carroll managed a complete-game, 12-strikeout victory as the A's captured their fifth consecutive Bambino Baseball championship with a 10-1 win over the Saltmarsh Insurance Mets last week at West Side Field.

# A's take Bambino

BAMBINO, From page 1B

David Lindmark's single, an A's error, a walk and Ryan Buchanan's double for a total of four runs. The A's, however, answered with seven runs in the third. Barden had three hits for the A's, while Carroll and Dupuis had two each.

### Saltmarsh Insurance Mets 3
### Cooperative Bank Dodgers 2

In a first-round playoff game against the Dodgers, the Saltmarsh Insurance Mets came up with some strong play against Dodgers pitching ace Brian Curry. "(Curry) is so consistent," said Mets coach Bill Ciaurro. "If you make one mistake, you will need a miracle in order to win."

Curry led off the game with a double, but Jay Higgins roped a line drive shot that the Mets' Tommy DiCarlo snared. DiCarlo tossed to second baseman Eric Martino to catch Curry leaning for the double play. Ryan Sutton then singled and Jason Reese walked before Martino made another big play to get the Mets out of a tough inning.

The Mets' Chris Tambone doubled and scored on Martino's single to put Saltmarsh Insurance up 1-0. A hit batter, a few walks and a double by Brian Shaughnessey resulted in a 2-1 lead for the Dodgers.

In the Mets' fifth, Martino drew a walk before Curry collected two more of his 13 total strikeouts. "We're in deep trouble now," said Mets manager George Parker, but Dave Rodrigues proceeded to slap a tailing line drive to right that resulted in his first home run of the season and a 3-2 win for the Mets.

### NewPro Red Sox 12
### Winchester Star Cardinals 10

In a quarter-final slugfest, the Red Sox withstood a tremendous game by Justin Barauskas of the Cardinals, who hit three home runs and knocked in nine of the 10 Cards' runs. The Sox hitters were led by Jeff Capone, Randy Bandoian, Danny Arria, Ben Thomas, Turner Kniffin, Austin Gardner and Brad Simas.

Kniffin went the distance on the hill for the Red Sox, and was helped by a double play from Capone and Bandoian in the bottom of the sixth.

### Carlson Real Estate A's 4
### Blackham Realty White Sox 1

The first semifinal game featured a classic pitcher's duel between Colin Barden and Chris French. Barden powered his way to the victory, surrendering just three hits. The A's managed only six hits and were kept off balance and swinging at air by French's changing speeds.

Three hits and three runs in the second inning were enough for the A's victory. Matt McGowan hit a solo homer for the White Sox. Doug Wilkinson and French had the other hits. Peter Dupuis had two for the A's. Jason Lanzillo, Dave Lynch, John Lynch, Mike Russo and Kellen Baker each had one for the A's. Mike Trakimas had an outstanding catch at the fence to rob Jeremy Carroll of a home run. Kellen Baker made a heads-up defensive play to save runs for the A's.

### Saltmarsh Insurance Mets 11
### NewPro Red Sox 10

In the other semifinal game, the Mets jumped out to a 10-1 lead but needed extra innings to knock off the stubborn Red Sox.

Trailing 10-6, the Sox tied it in the bottom of the last inning when Danny Arria blasted a grand slam off Mets starter Chris Tambone.

But in the top of the seventh, Andrew Chin tripled and came home on a wild pitch as the Mets advanced to the final.

# Babe Ruth honors go to Athletics

BABE, From page 1B

at the plate, hitting a single and a double in three trips. Mike McGreenery wielded a hot bat, delivering two doubles and a home run. And Paul McGowan provided yet another two-base hit. Defensively, the fleet Tim Zue tracked down a deep fly to center by Marrone.

The A's and the Royals, who finished the regular season in first and third place, respectively, each drew a first-round bye, as did the second-place Bonnell Ford Indians.

### Bread and Milk Store A's 6
### Courtside Restaurant Red Sox 5

This semifinal game was a crown pleaser featuring clutch hitting, excellent defense and strong pitching by the Braves' Andy Sullivan and the A's Jarrod Galante. It took eight innings to decide, as the A's battled back from a 5-1 deficit before winning it in the extra frame.

The Courtside Restaurant Sox took a 1-0 lead in the first when Sullivan scored on a Jono Zissi's suicide squeeze. The Sox added two more in a third, highlighted by Alex Racioppi's triple, to go up 3-0.

After cruising through the first three stanzas with six strikeouts and allowing no hits, Sullivan was touched up for a triple by Bobby Marrone in the fourth. Marrone scored on Danny Notartomasso's RBI to cut it to 3-1.

The Sox plated a pair of two-out insurance runs in the seventh to make it 5-1 on the strength of hits by Brad Verrecchia and Sullivan. An upset seemed certain, as Sullivan had allowed only three hits through the first six innings and notched 13 strikeouts.

But Sullivan was victimized by three errors in the bottom of the seventh as well as Galante's clutch hit and Stephen Palmer's three-run triple that tied it at 5-5 and sent it into extra innings. It only took one inning for the A's to seize the victory as Dana LaPointe, Brian Meagher and Stephen Cucinatti reached to load the bases for Galante's game-winning hit over the head of the drawn-in center fielder.

Other hitters were the A's Scott Brooks for the Sox's Mike Massiglia. Defensively, both Mike Pacheco and Cucinatti were outstanding in center field.

### Federal Heating Royals 7
### Bonnell Ford Indians 2

Behind the four-hit pitching of Mike McGreenery, the Federal Heating Royals advanced to the championship game at the expense of the Bonnell Ford Indians. Not only did McGreenery have 12 strikeouts and only two walks, but his defense played flawlessly behind him. The Royals' attack was paced by Paul McGowan, who belted a three-run homer and added a double. Bill Shields, Justin Serpone and McGreenery also had two hits apiece. Aaron Quaday chipped in with another hit.

Brian Fitzgerald pitched well for the Indians, fanning six Royals and walking only three. Fitzgerald's effort fell victim to three defensive miscues that the Royals combined with walks and timely hitting to take a comfortable lead.

The Indians' Matt Gillespie had two hits. Dave Chamberlain had one hit and scored both Indian tallies. Mike Provenzano added a hit and two walks and played well in center field.

### Courtside Restaurant Braves 3
### Tony's Barber Shop Red Sox 2

In the quarterfinals, the fourth-place Courtside Restaurant Braves faced off against the fifth-place Tony's Barber Shop Red Sox on Sunday at Manchester Field. With the right to advance to the semis against the A's at stake, the teams locked up in one of the best pitching duels of the season.

Despite hits by Red Sox Bill Bunting and Mike Cella in the first and another by Bunting in the third, Braves pitcher Darrell Interess held the Sox scoreless through the first four frames.

The Braves managed to push across two runs early as Andy Sullivan, Mike Pacheco, Alex Racioppi, and Interess each singled in the first inning. But Bob Roscillo pitched well in the clutch after allowing hits by Tom McCarter and Sullivan (double) with only one out to deny any damage in the second. The Braves made it 3-0 in the third as Racioppi and Interess again bunched two hits around a stolen base.

The Sox mounted a comeback attempt when Chris Sullivan walked in the fifth, advanced on a stolen base and wild pitch, and scored on Ben Powell's sacrifice fly to center. In the seventh, Andy Belanger reached and came around on a series of Braves miscues to cut it to 3-2. Chris Sullivan then walked. With two outs, Powell, representing the go-ahead run, singled. But Andy Sullivan put out the fire by getting Eddie Airey to sky out on a fine running catch by Racioppi in left.

# SCATE team holds to tough schedule

By Jim McKenzie
SPORTS WRITER

The members of SCATE — Stop Cancer Across The Earth — are nearing the three-week mark on their 3,300-mile cross-country in-line skate. As of Monday, the team was right on schedule, traveling through Colorado in the midst of an 11-day journey through the most challenging portion of the trip.

Last week, Winchester's Michael Sayre, one of four SCATE team members, reported that the team was in excellent health as it prepared to ascend to Wolf Creek Pass, Colo., the highest point (elev. 10,500 feet) on their 63-day marathon.

"We've had a couple of minor problems," said Sayre, 20. "Courtney (Mather, the lone female member of the foursome) took a spill and has a pretty good road rash, and we're all battling blisters, but all in all, everything's OK."

The team reached Wolf Creek Pass after a struggle against the environment and the law. The drastic uphill climb meant that the team needed oxygen at several points, but after slowing their pace, they managed to finish the climb.

The group also had a slight run-in with the Colorado State Police. In Colorado, it is necessary to have both a parade permit and an insurance rider in order to protect the state from liability. After a brief delay, the parents of one of the team members were able to secure the necessary paperwork to allow the team to continue.

As of June 21, the team had made up the ground it had lost and was back on schedule.

**SCATE notebook:** SCATE recently received confirmation on a major event in Chicago. When the team reaches the city on July 17, it will be joined by members of the National Hockey League's Chicago Blackhawks, who will skate with them to the mayor's office. Once at City Hall, the group will be presented with a proclamation.

Similar events are planned with NHL teams along the way. In Boston, the team will skate into Faneuil Hall on August 7 for a Victory for Cancer celebration along with members of the Bruins and representatives from the Dana-Farber Cancer Institute.

In the last few weeks, the project picked up several corporate sponsors, as Marriott Hotels, Ragu, Citgo and Kodak joined Bauer, Winnebago, Swix, Valeo, Light Force and Finish Line as major sponsors.

When the SCATE team reached Colorado Springs on June 24, it was to be met by two former Winchester families now living in the area. Judy and Dean Erickson and their two children and Don and Susie McLean were looking forward to cheering on the team.

The group is actively soliciting donations. SCATE offers several options to financially assist the project. The Mile-Per-Hour Club ($15) reminds the team to keep up the 15 MPH pace. The Power Breakfast donation ($30) will buy one day's breakfast for the team. The popular Home Stretch option ($100) donates a dollar for each of the 100 miles the team will cover in Massachusetts, while the big one, The Rockies Challenge ($1,050), represents 10 cents per vertical foot the team climbed between the Pacific Ocean and Wolf Creek Pass, Colo.

# Braves win prep title

BRAVES, From page 1B

"I think the difference was that we played solidly defensively," said Adams. "We didn't make any errors. It was a case of timely hitting and error-free ball."

### Parker-Lane-Winn Indians 18
### Christopher Columbus Red Sox 1

The Indians slugged their way into the finals by overpowering the Red Sox 18-1 at Manchester Field. The Indians pounded out 10 hits and benefited from 11 walks. Indians' pitcher Kevin Shanahan allowed just six hits in the complete-game win.

The Indians put the game away with an eight-run first, then settled in and played a tight defensive game behind Shanahan. Jeff Granfield knocked in Ryan Duffy to ruin Shanahan's shutout bid.

### First Call Braves 6
### Century 21 A's 2

The First Call Braves swept past the Century 21 A's on the heels of a the three-hit pitching of Joe Lindmark. Lindmark helped his own cause with two singles, four stolen bases, two runs scored and an RBI. Brian D'Entremont also picked up two hits and two runs as the Braves got to A's starter Chris DeSimone for six runs on six hits.

Brian Purchia and Pat Aufiero scored for the A's. The Braves' Mark Sullivan had a two-run single to ice the win in the fifth inning. Steve Deering and Brad Scott also scored for the Braves.

## SPORTS BRIEFS

### Baseball camp starts July 19

Joe DiSarcina, a Winchester resident and head baseball coach at Somerville High, will be directing the eighth annual Middlesex Baseball Camp beginning on July 19 at Manchester Field.

The camp, which is offered in one-, two- or three-week sessions, is designed to teach campers aged 5-14 the fundamentals of baseball, including pitching, fielding, baserunning and hitting.

Older, more experienced campers will be exposed to the JUGS pitching machine, which introduces batters to all different types of pitches that can be thrown. Video taping and analysis of hitting will also be offered to all campers.

This year's staff includes DiSarcina, a former draft choice of the San Diego Padres and a College Division I All-American at UMass; Bill Chase, Winchester High baseball coach; Tom O'Grady, Lexington High coach; and Paul Mattatall, assistant coach at Medford High.

Each camper will receive a T-shirt, an individual photograph with the instructors and a complete player profile.

For more information, contact DiSarcina at 721-2361.

### WYBA summer hoop camps

The Winchester Youth Basketball Association will sponsor summer basketball camps for girls and boys this summer. The boys camp, in its 13th year, will be directed by Winchester High School varsity coaches Quinton Dale and Joe DiSarcina. The camp will run from 9 a.m. to 3:30 p.m., Monday through Friday, June 28 to July 2.

The girls shooting camp, directed by DiSarcina, will be held July 6-8 from 9 a.m. to 3 p.m. each day. Registration forms may be obtained at the Recreation Department (located in the Lynch Elementary School) or at the McCall Middle School.

*(To have items published in Sports Briefs, please send information to Sports Editor, The Winchester Star, 27 Waterfield Road, Winchester, 01890. Items can also be dropped off at the same location from 9 a.m. to 5 p.m., Mon-Fri. Call 729-6100 with any questions or comments.)*

# Senior softball begins

The Lady Sachems, Winchester's entry in the senior division of the Middle-Essex Softball League, will open their season with the Metro-Boston ASA Junior Olympic Tournament on June 25-27, then begin their regular season on June 28.

## GIRLS SOFTBALL

The Metro Tournament, based at Pine Banks Park in Melrose, will feature some of the area's top teams. The Lady Sachems face Medford at 9 a.m. Saturday.

The senior division of the Middles-Essex League has grown from eight teams five years ago to the current 16. This summer, Winchester will face teams from Andover, Arlington, Bedford, Beverly, Burlington, Lexington, Masconomet Regional, Melrose, North Reading, Reading, Saugus, Stoneham, Wakefield and Woburn.

Led by the pitching trio of Jannine Allen, Bonnie Benson and Kristen McKinley, the team is anxious to begin. This year's edition of the summer squad will carry eight players with varsity experience, and half of them have three years of high school eligibility remaining.

Coaches Rick Allen and Bob McKinley are in agreement: "The league's level of play is high, but we have a lot of confidence in the girls. We're ready to go."

## WINCHESTER SCOREBOARD

### BABE RUTH BASEBALL

BABE RUTH (14-16) LEAGUE
(final standings)

| Team | W | L |
|---|---|---|
| Bread and Milk Store A's | 10 | 4 |
| Bonnell Ford Indians | 9 | 5 |
| Courtside Restaurant Braves | 8 | 6 |
| Federal Heating Royals | 8 | 6 |
| Tony's Barber Shop Red Sox | 0 | 14 |

### BABE RUTH PREP BASEBALL

BABE RUTH PREP (13) LEAGUE
(final standings)

| Team | W | L | T |
|---|---|---|---|
| First Call Braves | 8 | 5 | 0 |
| Parker-Winn-Lane Indians | 8 | 5 | 0 |
| Century 21 A's | 7 | 6 | 0 |
| Christopher Columbus Red Sox | 4 | 9 | 0 |

### BAMBINO BASEBALL

BAMBINO (10-12) LEAGUE
(final standings)

| Team | W | L | T |
|---|---|---|---|
| East Division | | | |
| Carlson Realty Athletics | 13 | 4 | 0 |
| Winchester Indoor Tennis Orioles | 12 | 5 | 0 |
| NewPro Red Sox | 11 | 6 | 0 |
| Cooperative Bank Dodgers | 5 | 11 | 1 |
| West Division | | | |
| Saltmarsh Insurance Mets | 9 | 8 | 0 |
| Winchester Star Cardinals | 8 | 9 | 0 |
| Blackham Realty White Sox | 6 | 11 | 0 |
| Winchester Elks Cubs | 3 | 13 | 1 |

### SENIOR MINORS BASEBALL

SENIOR MINOR (11-12) LEAGUE
(final standings)

| Team | W | L | T |
|---|---|---|---|
| American League | | | |
| Dunleavy Corporation Orioles | 8 | 2 | 0 |
| Koko Bookdealan & Sons Indians | 7 | 3 | 0 |
| Falls Hardware Red Sox | 7 | 3 | 0 |
| Video Horizons Athletics | 2 | 8 | 0 |
| Main Street Texaco Royals | 1 | 8 | 1 |
| National League | | | |
| D'Agostino's Deli Cardinals | 8 | 2 | 0 |
| U.S. Travel World Cubs | 6 | 4 | 0 |
| Walpole Coatings Dodgers | 5 | 5 | 0 |
| Johnson Fuel Oil Braves | 4 | 6 | 0 |
| American Leather Mets | 1 | 8 | 1 |

### JUNIOR MINORS BASEBALL

JUNIOR MINOR (8-10) LEAGUE
(final standings)

| Team | W | L | T |
|---|---|---|---|
| Federal Heating Division | | | |
| Orioles | 5 | 1 | 0 |
| Red Sox | 3 | 2 | 1 |
| White Sox | 3 | 2 | 0 |
| Century 21 A's | 2 | 3 | 1 |
| Wilde Insurance Division | | | |
| Cardinals | 5 | 1 | 0 |
| Dodgers | 3 | 2 | 0 |
| Cubs | 1 | 5 | 0 |
| Mets | 0 | 6 | 0 |

### MEN'S SOFTBALL

WINCHESTER MEN'S SOFTBALL LEAGUE
(through 6/21)

| Team | W | L |
|---|---|---|
| A League | | |
| Noble Construction | 9 | 4 |
| Swiss Stone Landscaping | 9 | 4 |
| Wilde Insurance | 8 | 3 |
| Pirates | 8 | 4 |
| Carroll Insurance | 8 | 5 |
| Sorrenti Club | 7 | 5 |
| Kings | 7 | 5 |
| Pierce Insurance | 3 | 10 |
| Piscos Pantry | 2 | 10 |
| Bertucci's Pizza | 0 | 12 |
| B League | | |
| John's Sewer and Pipe | 9 | 2 |
| Casey's Roughriders | 8 | 2 |
| The Bench | 8 | 3 |
| Kingsmen Landscaping | 6 | 4 |
| Patriot Trucking | 6 | 5 |
| Nano's Market | 5 | 6 |
| Commander Construction | 5 | 6 |
| Royal 2-Woburn | 4 | 6 |
| Highland Cafe | 4 | 6 |
| Royal 2-Winchester | 3 | 7 |
| Sabatino's | 2 | 8 |
| Furey Insurance | 3 | 8 |


JUNE IS HITCHCOCK MONTH
PLUS BONUS DAYS AT HITCHCOCK

Buy just one of your favorite Hitchcock handcrafted chairs at our Bonus Day Sale Price and take an extra 10% off as many more or the same style as you like. Offer ends Sunday, June 27, 1993.

FREE DINING TABLE PAD*
With the purchase of TABLE AND 4 CHAIRS
*(Value $125)

FREE FABRIC PROTECTION PROGRAM*
With the purchase of SOFA AND WING CHAIR
*(Value $100)

HOURS:
Mon., Tues., Wed., Sat. 10-5
Thurs. & Fri. 10-8
Sunday 12-5

Not subject to prior sales, special purchases, discontinued or clearance items.

The HITCHCOCK Store
American Traditional Home Furnishings

Gift Certificates Available
711 Main St., Rte. 123
NORWELL
(617) 659-7558
Route 27
SUDBURY
(508) 443-8907



ALL STARS BASKETBALL CAMP
July 25-30, 1993 Girl's Ages 12-16
@ BRANDEIS UNIVERSITY, WALTHAM
Overnight or Commuter Rates
Team Discounts Available
Learn to be the BEST player you can be!
Motivating...Competitive...& FUN!
*Women's Basketball Analyst Sherry Levin
*Former Boston Celtic Togo Palazzi
*Brandeis Women's Head Coach Carol Simon
FOR INFORMATION CALL:
(617) 736-3646

JUN 24 1993

# COMING EVENTS

WHAT'S GOING ON IN YOUR AREA IN THE COMING WEEKS

## Host families needed for German students

Host families are needed for 35 German students who will be visiting Massachusetts, for the first time, in July 1993. The students are sponsored by International Education Forum, a nonprofit organization based in the United States. The students are between the ages of 14 and 18 and will take part in a homestay immersion program, staying with a host family for four to five weeks. The students are visiting Massachusetts in order to participate in American family life and to improve their English language skills.

If you are interested in hosting a German student, call Carol Henderson at 729-1971 as soon as possible

## Alzheimer's support group at church

An Alzheimer's peer support group will meet the second and fourth Tuesday of every month at St. Eulalia's Church beginning Feb. 9. The meeting provides peer support to families, friends, and caregivers. The April 13 meeting will be held in the church's conference room at 50 Ridge Street on "Caring for the Caregivers" with a discussion to follow. For further information call Roberta at 983-6844 or Valerie at (508) 897-7455.

## Casey to hold office hours for constituents

Rep. Paul Casey (D-Winchester) will be holding office hours at Winchester Town Hall on the first and third Fridays of each month from 9 — 11 a.m.

## Aids Action seeks volunteers for Buddy Program

The Buddy Program of the AIDS Action Committee is looking for volunteers to provide emotional and practical support to clients on a one-to-one basis. Interested persons older than 24 are invited to attend an orientation to learn about the Buddy Program and how to apply.

Orientations are held monthly at 7:30 p.m., on the fourth Tuesday of each month on the fourth floor of the AIDS Action offices at 131 Clarendon St. For more information call 437-6200, Ext. 450.

## Career transition

A career transition networking and support group meets every Thursday, except the second of each month, at St. Eulalia's Church, 50 Ridge St. The meetings are held 7 to 9 p.m. in the church's conference room and are open and free. For more information call 729-8220.

## WHS Class of 1944 to hold reunion

Winchester High School Class of 1944 has begun plans for a 50th anniversary reunion to be held in the fall of 1994. Any member of the class, graduate or otherwise, who would like to be notified of final details but who may have reason to believe his or her current address is not on file with reunion organizers, is asked to send address information at this time to Joan Hanson Blake, 45 Pine Ridge Road, Reading, 01867.

## Cooperative Theatre announces auditions for "Annie."

Winchester Senior Cooperative Theatre announces that its fall production will be "Annie" with music by Charles Strouse and lyrics by Martin Charnin. Auditions for students in grades 6, 7, and 8 will be held on Thursday, Sept. 9, and Friday, Sept. 10, at McCall Auditorium, 458 Main Street from 2:30 to 5:30 p.m. There are many parts for both boys and girls and all students in grades 6, 7 and 8 are encouraged to audition. "Annie" will be performed at McCall Auditorium Nov. 19, 20 and 21. For more information call 729-0224.

## Register now for fall at the Winchester Community Music School

The Winchester Community Music School is currently registering students for lessons and classes beginning next Sept. The school offers classical and popular music for all levels of experience and all ages, from pre-school to senior citizens.

Lessons are available in banjo, baritone, electric bass, bassoon, cello, clarinet, flute, french horn, guitar, electric keyboard, oboe, percussion, recorder, saxophone, special needs, trombone, trumpet, tuba, viola, violin, and voice.

WCMS offers classes in music and movement for ages 3-7, music theory, composition, and music appreciation. A new community education course, Guided Tour to Musical Masterpieces, is planned for fall. Small enseensembles of similar or mixed instruments are also available, and WCMS maintains a list of adults interested in forming chamber music groups. For information and a 1993-94 brochure, call 721-2950.

## Vacation Bible school

Once again, The Parish of the Epiphany is gearing up for an exciting week of Vacation Bible School.

The theme for this year is an "Amazing Journey to Bible Times." The church will be turned into a Bible times village where your children can experience the world of the Bible in a fun and creative setting. Activities include life-related Bible study, lively songs, skits, crafts, games and snacks.

Vacation Bible School runs from July 12 through July 16. Classes are held at The Parish of the Epiphany, 70 Church St., Winchester. It is designed for children who are 3 years old through those who have just completed fourth grade.

Registration forms are available at the church office. For more information, call the office at 729-1922 or Pam Gaither at 721-1567.

Sign up today for an unforgettable and delightful experience for your children, and grandchildren and young friends!

## Center to exhibit Juried Photography through June

At the Arthur Griffin Center for Photographic Art, Shore Road, Winchester, through June 20, there will be a juried photography exhibition. Sixty award-winning photographs in the following juried categories: color landscape, black and white landscape, animals, plants, architecture, portraits, still life, action, social commentary and inventive expression. Also a young photographers section. Best in Show, Melanie Barocas, has an exhibit of 10 powerful black and white portraits. Free and open to the public. Gallery hours: Thursday through Sunday, 1 to 4 p.m. For more information call 729-1158.

## Rec. Department walking class

Focus on Fitness instructor Gail LaRocca will lead a group of walkers at Muraco School Gym through a series of warm-up exercises and a walk on Leonard Field and the surrounding wooded paths on Mondays at 7:15 p.m. After the 30-minute walk, participants will return to the gym for upper torso strengthening exercises, abdominal work and legwork.

All classes are offered at a drop-in rate of $4.50. Morning classes of aerobics and STEP are offered, with babysitting, at the Ballet Arts Centre, 750 Main St., on Tuesdays, Thursdays and Fridays, 9:15 a.m. All evening classes in aerobics, STEP and walking are now at Muraco School, Bates Road. For a complete schedule call the Recreation Department, 721-7126, Whitney, 729-1599, or LaRocca, 729-1537.

## Cooperative Theater accepts applications for summer drama camp

Winchester Cooperative Theatre for Children is accepting applications for the summer drama camp which begins on June 28, 1993. The program is open to anyone entering grades three through eight who is interested in acting, dancing and singing on stage. We hope that even if you have never been involved in theater before that you will join us to see how much fun this can be. A caring and talented staff will work with children in a program designed to meet individual needs. Each week, there will be an opportunity to perform for friends and family and at the end of the session participants will present BABES in TOYLAND — the story set in Mother Goose Land with villians and many other fairyland characters all vying for the love of Mistress Mary Quite Contrary. Please call Cathy Alexander for more information or to register your child at 729-0224.

## New class for young children offered

Catherine Alexander, Director of the Winchester Cooperative Theatre for Children, will be offering an introduction to Drama class for children entering grades one and two this summer during the month of July on Tuesday and Thursday afternoons from 1 — 2:00 p.m. Young children will be given the opportunity to work with Ms. Alexander and will learn the basics of acting. Classes will be held at the Lincoln School auditorium. Please contact Ms. Alexander at 729-0224 for more information to enroll.

## Kidstock summer theater workshop

Kidstock Youth Theater, directed by Brian Milauskas, is now registering for summer 1993. All Kidstock programs are non-audition based with a limited first-come registration. Creative arts mornings for grades one and two and full-day performance workshops for grades three through eight are available starting June 28, July 12, July 26 and August 9. Each workshop involves drama, dance, art and music exploration and is two weeks long, Monday through Friday, from 9 a.m. to noon, or 9 a.m. to 4 p.m. The studios are air-conditioned for the summer.

For more information and a brochure, call 729-5-KID.

## High School students - Acting Workshop offered

Are you interested in learning more about acting? For inexperienced and experienced actors we have designed a three week workshop which will include auditioning techniques, monologue work and directed scene study. The class will be held at the Lincoln School from July 5 - July 23 three mornings per week from 9:00 a:m to noon. Please call Cathy Alexander if you are interested or would like more information.

## Aria Guild to perform in cloister garden series

The Boston Aria Guild will perform in concert on Thursday, June 24, 8 p.m., as part of this year's Cloister Garden Concert Series at the Parish of the Epiphany, 70 Church St. Entitled "Opera Galore!" this concert will feature Boston Aria Guild members Sue Ellen Kuzma, soprano; Gale Fuller, mezzo-soprano; William Cotten, tenor; and David Murray, baritone. They will be singing a selection of favorite arias and ensembles. They will be accompanied by noted pianist Michael Beattie. Composers to be performed include Rossini, Beethoven, Thomas, Massenet, Saint-Saens, Donizetti and Leonard Bernstein.

The Boston Aria Guild is a nonprofit performing arts organization, founded to give audiences opportunities to enjoy the work of some of the superb professional singers who are citizens of our musical community. All have established careers in the United States, and in some cases, internationally, as well. In Boston Aria Guild concerts and recitals these singers perform repertoire from art songs to arias. While serving all lovers of vocal music, the Boston Aria Guild is dedicated to expanding the audience for great singing among traditionally under-served populations.

During the past several seasons, soprano Kuzma has been featured in the internationally noted series of Mozart operas directed by Peter Sellars. Kuzma has appeared in several premieres of contemporary opera, including "The Juniper Tree," by Philip Glass at the American Repertory Theater.

Mezzo-soprano Gale Fuller is at home on both the operatic and concert stages. Fuller made her professional debut with the Boston Lyric Opera Company. She holds degrees from Peabody Conservatory and the New England Conservatory of Music and has been named by Musical America as "an artist to watch" in coming seasons.

Tenor William Cotten has been a soloist with many of New England's finest choral and instrumental ensembles, including Banchetto Musicale, Boston Concert Opera and the New Hampshire Symphony. In addition, Cotten has performed nationally and internationally work by such diverse composers as Mozart, Purcell, Bach, Honegger and Philip Glass.

Baritone David Murray is a winner of the 1990 Liederkranz Foundation Competition in New York and has performed with many opera companies and orchestras including Boston Lyric Opera, Boston Musica Viva and the Denver Symphony. This past season Murray made his European operatic debut as Figaro in "The Barber of Seville" with Il Teatro Lyrico Arturo Toscanini di Milano.

The Cloister Garden concerts are presented on alternate Thursdays in June and July (and one special Sunday afternoon) in the garden of the Parish of the Epiphany, 70 Church St. Tickets may be purchased at the door or in advance through the church office: 729-1922. The cost for adults is $7; for students under 18, $4. The Cloister Garden will be open from 6:30 p.m. for concert-goers who wish to bring their own picnic supper and enjoy it in the garden before the music.

The concert series will continue with a special family event entitled "Magical Melodies" on Sunday, July 27, at 4 p.m. Marion Dry, singer, and Leslie Amper, pianist, will perform classical composers' songs that the whole family will enjoy.

## Winchester class of 1953 to hold 40th reunion

The 1953 class of Winchester High is planning a class reunion, to take place Oct. 22 to 24. It is suggested that members register early. To make reservations contact Joan McNeill Bird, 8 Lawrence St., Winchester, 01890 at 729-2019.

Several members of the class are missing. If you have any information as to their whereabouts please contact McNeill. They are as follows:
Walter Barstow, Dave Burke, James Callahan Jr., Joseph Canty, Phyllis Chapman Eix, Robert "Smitty" Clark, Everett Combes, John Connolly, Diane Cooper, Charles DiSilva, Richard Drohan, George Fudge, Catherine Goss Newhouser, Anne Hammond White, . Kenneth Hiscoe, Donald MacFeeley, Katherine McGoff, Jennifer Meigs Saunders, Louise Migliaccio, Mike Mitchell, Donald J. Murphy, John Notemeyer, Dorothy Pearce Bursey, Frank J. Procopio Jr., Norma Skaling, Clarence Swonger, Joyce Thomas Johnson, Dominick Tofuri, Gail Watson, Nancy Wilson Hussey, and Steve Yale.

The reunion committee looks forward to seeing all of the class members this coming October.

## Cool stepping despite summer heat

Focus on Fitness will continue during the summer with a vigorous complete schedule in an air-conditioned studio, Ballet Arts Centre, 750 Main St. Morning and evening classes also offer babysitting. Step classes are scheduled for 6 to 7 p.m. Monday, Wednesday, Thursday and Tuesday and Friday mornings. The morning start time has been changed to 9:10 a.m. to allow moms and dads to drop the kids off at camp and still have time to work out with Judy Whitney and Gail LaRocca. Classes will begin on July 5 and run for seven weeks. Beat the heat and still burn calories.

To register for an unlimited number of classes for $58, contact Winchester Recreation at 721-7126.

Drop-in fee is $4.50 per class.

## Marion Dry headlines classical family concert

Accomplished contralto and Winchester resident Marion Dry will be the featured artist in a special Cloister Garden Concert entitled "Magical Melodies" on Sunday, June 27, at 4 p.m. While Dry and pianist, Leslie Amper, have targeted this concert for families of school age children they feel that the selections will be greatly enjoyed by all ages.

Nancy Budd, Terry Stevens, Judy Curtis and Judy Virnelli, some members of the Winchester Garden Club, have planted nine barrels of geraniums in the town center. Paris' Gourmet Fine Foods provided coffee for the workers. Cradocks, Colonial Travel, Carlson Real Estate, Salon Estetica, Woolworth's and the Chamber of Commerce are responsible for helping the Garden Club water the barrels.


7.25 APR

7.25 APR

# No Points! No Closing Costs!

5/25 program for loan amounts over $150K. Add 1/8 to rate for loans $90K-$150K. Closing costs must be paid on loan amounts under $90K and on No Income Verification. Higher rates apply to 30 yr. and 15 yr. fixed.

- One of the largest mortgage lenders in New England
- Purchase with 4% down
- Call for our low jumbo rates (on loans up to $1 million)
- Mass lender Lic. #MLO172 (rates subject to daily change)
- Free consultation and credit check (appointments at home or office including evenings)
- Special low down payment /1st time buyer programs
- FHA and VA mortgages (East West is a HUD approved lender)
- Special programs for borrowers with problem credit histories – slightly higher rates
- Qualifying ratios up to 44/44 debt to income (special program)

MBA MEMBER Mortgage Bankers Association of America The National Association of Real Estate Finance

## East / West Mortgage

Acton (508) 263-4950
Cambridge (617) 547-4485
Hudson, NH (603) 880-6682
Newburyport (508) 462-3669
Quincy (617) 770-2500
Wellesley Hills (617) 235-6260
Andover (508) 475-0640
Concord (508) 371-6442
Lexington (617) 862-6661
Newton (617) 964-3703
Reading (617) 944-9208
Westboro (508) 898-3120
Belmont (617) 484-9977
Danvers (508) 750-6289
Lynnfield (617) 596-3000
New Bedford (508) 998-9298
Salem, NH (603) 437-3340
Winchester (617) 729-4818
Billerica (508) 667-6044
Dedham (617) 323-5373
Medford (617) 391-2655
New Hampshire (603) 926-2999
Sudbury (508) 443-0066
Boston (617) 424-6606
Framingham (508) 875-3242
Melrose (617) 662-2929
Norwood (617) 762-9006
Tewksbury (508) 858-0348
Brookline (617) 566-7404
Franklin (508) 520-7155
Methuen (508) 682-0002
Peabody (508) 532-1650
Waltham (617) 891-1472
Burlington (617) 272-8450
Gloucester (508) 283-1353
Needham (617) 444-6306
Plymouth (508) 746-3899
Watertown (617) 926-0668

# RECREATION NEWS

## Madeleine's One Nighters

Due to the demand for Madeleine DiCicco's classes, the Community Education Department is adding several classes to the summer schedule. These classes will be held on Tuesday and/or Thursday evenings during July and August at the Lynch School.

Madeleine, a native of London, England, has been designing floral arrangements for the past 10 years and has been teaching adult education classes for five years. Her creations can be seen in several shops at the Mall.

Some of Madeleine's designs are featured in the 1992 and in the upcoming 1993 edition of "A Yankee Christmas" by Sally Ryder Brady.

## Mini Topiaries

Make two fragrant lavender topiaries and one moss topiary tree. Each topiary is set in an earthy terra cotta pot. Great accent pieces for your counter, mantle, bathroom or shelves. Please bring wire cutter, glue gun (preferably one with a trigger), plenty of glue sticks and scissors to each class. This class will be held on Tuesday, June 29, from 6:30-9:30 p.m. at the Lynch School. A materials fee of $24 is payable to the instructor. Fee is $14

## Victorian Hats

Decorate two summery open weave 8 hats that are light and airy and adorned with fern, baby's breath, dried herbs and flowers and delicate ribbons. Fragrant potpourri sachets are tucked inside the brim. Please bring wire cutter, glue gun (preferably one with a trigger), plenty of glue sticks and scissors to each class. This class will be held on Thursday, July 15, from 6:30 to 9:30 p.m. at Lynch School. A materials fee of $22 is payable to the instructor. Fee is $14.

Polly Melton and Bob Patterson show off a few steps residents can pick up in a one-night Country/Western class.

## Country/Western dance sampler

Experience the four most popular Country/Western dances: Texas Two Step, Country Waltz, Polka, and West Coast Swing. The class will have a relaxed, party-like atmosphere with dance demonstrations and basic-level instruction. Try Country/Western dancing at this class. This one-session class meets on Wednesday, June 30, from 7 to 9 p.m. at Lynch School. Fee is $9 per person.

## Mill Pond concerts begin Wednesday, June 30 with the Barbecue Brass

The Barbecue Brass Quintet will open this summer's six-week concert series. Their performance will be filled with all-time musical favorites including a Big Band Medley highlighting the music of Tommy Dorsey, featuring solo by Jay Daly on trumpet and Hans Bohn on trombone. A Dixieland Medley will be the perfect accompaniment to those hot summer days, and the ever popular audience participation sing-a-long is filled with favorite American songs. In addition to being superb musicians, the Barbecue Brass members are well known for their entertaining antics and musical gags. Winchester is pleased to welcome them back for their second year.

The concert begins at 7 p.m. at the Mill Pond behind the Town Hall. Bring a chair, a blanket, and friends. The concert is sponsored by the Massachusetts Arts Lottery, as administered by the Winchester Arts Council. The Friends of Recreation will sell slush for $1 a cup with proceeds used to support the concerts.

## Summer shape-up

"Stepping up" classes will be held this summer with Focus on Fitness instructors Judy Whitney and Gail LaRocca in the air-conditioned studio at the Ballet Arts Centre, 750 Main St. Seven weeks of unlimited Reebok Step classes for $58 will begin Monday, July 5. Babysitting is available at the following classes: Tuesday and Friday mornings, 9 to 10 a.m., and Monday, Wednesday and Thursday evenings from 6 to 7 p.m.

This workout meets the athletic needs of men, women and teenagers. Bring hand-weights, water and a towel/floor mat to class. To register, or for more information, call the Winchester Recreation Department at 721-7125 or 721-7126.

## Tribute to scholarship recipients

By Christie Crawford and Ashley Rooney
SPECIAL TO THE STAR

This past winter, the Winchester Council of Youth paid tribute to founder Harrison Chadwick. As part of their tribute to this wonderful man, the organization changed the name of their annual scholarship in his honor. The group is proud to announce the first two recipients of the "Harrison Chadwick Scholarship." They are graduating seniors, Deirdre Murdock and Peter Harris. The following tributes are written by Council on Youth chairperson, Christy Crawford and Winchester Youth Center director, Ashley Rooney.

Every once in a while you run into a really special young person. Let me tell you about Deirdre Murdock. I haven't known Deirdre much longer than about the last 10 months, but here's what I do know about her:

Outside of Deirdre's many obvious qualities, including intellectual astuteness, conscientiousness to the task at hand, and a delightful sense of humor, I think the thing that has impressed me the most about Deirdre is that she is relaxed! Now, that might seem a trite or insignificant characteristic to most, but, when I refer to "relaxed" I'm compelled to point out that in a world where growing up is "much scarier" than it used to be, Deirdre has managed to graduate from high school "relaxed." She has found a balance somewhere, sometime, in her life. Mr. and Mrs. Murdock, you certainly deserve your accolades, as you've provided that fundamental foundation. However, as with all parents, we face that realization that our children will question our values, try those of their peers, their teachers, their MTV gurus. With firm foundations in place, we must let them go, encourage their independence, praise their good decisions, and help dust them off when they fall. Deirdre is part of a generation that faces uncertainties in every walk of life; there seems to be much more pressure to succeed academically; many are frightened by hoping to "make" a standard of living, let alone sustain one in which they were raised. I don't wish to go into the litany of "things" that our teenagers and children must deal with. We all know what they are. I believe one of the highest achievements any person attains is that of inner peace. To be a young person entering the "wormhole," and to have attained that balance is, in my mind, truly remarkable! (Many adults spend years looking for it!) It takes discipline and hard work to find that balance. When we attempt to define the criteria we think are important for successful futures, it usually falls into a list of grades, committees, etc. Deirdre is a shining reminder that there exists another certain tool critical to the skill set in one's life. We need more Deirdres. She will be the stabilizing force in any professional confrontation she encounters and her personal relationships will be stronger. For every 10 anxious young people graduating from high school today, it is a most comforting thought in knowing that Deirdre is out there. Her abilities to cope will be the driving force to objectivity, self-confidence and ultimately good decision-making and a happy life. Deirdre is off to Cornell University in the fall with an intended major in engineering. Good luck, Deirdre, it was great getting to know you! You will go far, I am sure.

The Council on Youth named Peter Mason Harris as one of the recipients of the 1993 Harrison Chadwick Scholarship. Peter has been deeply involved with the work of the Youth Center and its youth groups. Most recently, he has coordinated the pilot Center Aide in Training (CAIT) Program, where seven eighth graders were selected for leadership training, volunteering in the center, conducting community service projects, and acting as role models volunteering in the center, conducting community service projects, and acting as role models for their peers. As CAIT coordinator, Peter helps to organize the CAIT events, oversees, their meetings, and establishes the standards for this new program. As a center aide for the 1992/93 school year, he has worked hard to develop a safe, attractive, fun drop-in center, attracting many through his charm and high spirits. When the center needs a coat rack, he gets the drill, the lumber and necessary parts and plays Tom Sawyer involving many youth in installing the rack. He also was a youth intern for the Junior High Group, DISCOVER.

His work with youth this year has led him to consider teaching or social work with youth as a possible major at Plymouth State College (NH), which he will attend this fall. During the summer, he will be a counselor at the Lincoln Summer Day Camp.

Within Focus, the senior high youth group, Peter has held a leadership role. He acted as MC for Rock for Youth auditions and coMCed the concert and the Ageless Follies. He also was the youth chairman for the setup of Ageless Follies, arriving early to set up the chairs, tables, chauffeur actors, and the run the last minute errands.

Peter played lacrosse for three years at WHS and was on the varsity for two years. He is a senior year art student and has a great appreciation for all arts.

# OBITUARIES

## Peter L. Nannene

Peter L. Nannene, real estate broker for Bixby and Porter Co. in Winchester, died Friday, June 18, 1993, in Winchester Hospital. He was 88.

Born and educated in Italy, Mr. Nanenne immigrated to the United States when he was 16, settling in Somerville for many years before moving to Winchester 31 years ago.

In 1938, Mr. Nannene opened a restaurant supply business and from 1947 to 1964 he owned the Lobster House Restaurant in Charlestown. At age 61, he became a real estate broker for the Bixby and Porter Co. in Winchester.

After helping his son open Alpha Travel in Woburn, Mr. Nannene worked there many years as a salesman.

He leaves his wife of 55 years, Emma (Lagomarsino) Nannene; his son, Robert Nannene of Burlington; and three grandchildren.

A funeral Mass was celebrated Monday, June 21, in St. Mary's Church, Winchester.

Burial was in Wildwood Cemetery, Winchester.

Arrangements were made by the McLaughlin Funeral Home, Woburn.

## Evelyn McKinley

LEXINGTON — Evelyn (Grant) McKinley, formerly of Cambridge and Winchester, died Tuesday, June 22, 1993, in Winchester Hospital. She was 74.

Born in Canada, Mrs. McKinley lived in Cambridge and Winchester before moving to Lexington five years ago.

Wife of the late William R. McKinley, she leaves her daughters, Donna Greco of Burlington and Karen A. McHugh of Winchester; her son, Robert G. McKinley of Winchester; her grandsons, David B. McKinley and Stephen G. McKinley; her granddaughters, Lauren E. McKinley, Kristen L. McKinley, Carol A. Bianco and Kerry L. McHugh; and one grandson.

Visiting hours will be held Thursday, June 24, from 2 to 4 and 7 to 9 p.m. in the Lane Funeral Home, 760 Main St., Winchester.

A funeral service will be held Friday, June 25, at 10 a.m. in the Crawford Memorial Church, Winchester.

Burial will be in Wildwood Cemetery, Winchester.

# WINCHESTER RELIGIOUS SERVICES

### BAPTIST

**The First Baptist Church of Winchester**
**90 Mt. Vernon St. 729-2864**
**The Rev. William A. Huegel, Pastor**
**Rev. Jamie Greenough, assistant**
9:15 a.m. Sunday School classes for all ages.
Worship service: 10:30 a.m., nursery available during worship; coffee and fellowship following worship.
Christian education, Diaconate, Finance and Executive Council board meetings on Monday nights at 7:30 p.m.
American Baptist affiliation.

### CHARISMATIC

**Faith Fellowship Ministries**
**New England**
**263 Main St. 729-6033**
**Jonathan Del Turco, Pastor**
Sunday morning service, 8:30 and 11 a.m.
Wednesday evening service at 7:30 p.m.
Children's ministry and nursery, all services.

### CHRISTIAN SCIENCE

**First Church of Christ, Scientist**
**114 Church St. 729-5856**
**First Reader: Ronald Barton**
**Second Reader: Julia Fellows**
Sunday Service: 10:30 a.m.
Sunday School: 10:30 a.m., through age 19
Children's Room: 10:30 a.m.
Wednesdays: 8 p.m., Church Service, including testimonies of healing.
Weekdays: Reading Room, 4 Mt. Vernon St. Monday through Friday, 9:30 a.m. to 4:30 p.m.; Saturday, 9:30 a.m. to 1 p.m.

### CHURCH OF JESUS CHRIST OF LATTER-DAY SAINTS

**2 Ledgewood Place, Belmont 489-4125**
**Bishop Kip Thompson (Arlington Ward), 861-3938**
**Mission office: 868-0630**
Sacrament meeting: 12:30 p.m.

### CONGREGATIONAL

**First Congregational Church of Winchester**
**21 Church St., On the Common**
**729-9180 The Rev. Dr. George W. Waterbury**
**Senior Pastor**
Sunday: 10 a.m., Worship Service; Church School
11:30 a.m. Adult Education Class.
Tuesday: 9:30 a.m. Bible Study Class; 5:30 P.M. Youth Bible study; 6:30 p.m. Sr. High Forum; 7 p.m. Single parents; 7:30 p.m. Boy Scouts;
Wednesday: 4 p.m. Junior High Youth Group; 6:30 p.m. Women's Association Pot Luck Supper; 7:30 p.m. Committee meetings as scheduled.
Thursday: 7:30 p.m. Choir Rehearsal.
Friday: 10:20 a.m. Faith Enrichment for Women: 8 p.m. Women's Association Friday Night Out.

**Second Congregational Church**
**485 Washington St & Kenwin Road**
**The Rev. Susan Cartmell, Pastor**
**729-1688**
Sunday: 10 a.m. Worship, Sunday school and childcare
11 a.m. Coffee Fellowship
Wednesday: 9:30 a.m. Mindful Moms, childcare provided
Other programs: Youth fellowship, Ypung couples and singles activities, women's social/service groups, choir

### EPISCOPAL

**Parish of the Epiphany**
**70 Church St**
**729-1922 Church Office**
**729-8637 Rectory**
**The Rev. Robert J. O'Neill, Rector**
**The Rev. Douglas Bernhardt, Assistant**
Holy Eucharist: 8 and 10 a.m.
Church School: 10 a.m.
Adult Classes: 11 a.m.
Tuesdays: 9:30 a.m., Holy Eucharist, Chapel.

### GREEK ORTHODOX

**70 Montvale Ave., Woburn, 935-2424**
**Rev. George Tsoukalas, Pastor**
Sunday Services: Orthros: 9 to 10 a.m.
Divine Liturgy: 10 to 11:15 a.m.
Church School: 10 to 11:15 a.m.
Coffee hour immediately following church service.

### JEWISH

**Temple Shir Tikvah**
**P.O. Box 373**
**Winchester**
**Rabbi David Kudan**
**729-1188**
A Reform Jewish congregation with activities in Winchester, Arlington, Stoneham and Medford. Regular Shabbat services on alternate Friday evenings at 7:45 p.m. Family services and Tot Shabbats are also held at least once a month. School programs are available for children from pre-school to grade 10. Strong social action and community interest.
For information call Temple President Joan Forman at 721-1246, Membership Chairperson Emily Lazar at 729-5909, or the Temple Info Line, 729-1188.

Temple Shalom
475 Winthrop St. Medford
Rabbi Yosef Wosk
396-3262
Modern conservative synagogue invites you to Saturday morning Shabbat services at 9 a.m.; Sunday Minyan and breakfast at 8:30 a.m., Monday and Thursday Minyans at 7 a.m.; late Friday night service at 8 p.m., except summer. Hebrew school, grades preschool through six. Family Shabbat services third Saturday of each month for children. Many holiday and social activities. All are welcome. For a copy of the latest bulletin, call 396-3262.

Temple Isaiah
55 Lincoln St., Lexington
Rabbi Cary David Yales 862-7160
Mondays: 7:30 p.m. Bible Study
Fridays: 8:15 p.m. Shabbat Service
Saturdays: 9 a.m. Shabbat Minyan and Torah discusion

### LUTHERAN

**Lutheran Church of The Redeemer**
**Forest Park Road, Woburn**
**Route 128 and 38 933-4600**
**Rev. Marsha Heydenreich, Pastor**
Sunday: 9:30 a.m. Holy Communion, sermon, Fr. Heydenreich, 10:45 a.m. Sunday School. Adult Forum
Monday: 7:30 a.m. Bible study.
Tuesday 6:00 Confirmation, 8 p.m. Al-Anon.
Wednesday: 9:30 a.m. Bible Study
Thursday: 7:30 p.m. Choir
8 p.m. Al-Anon

### METHODIST

**Crawford Memorial Methodist**
**34 Dix Street 729-5056**
**Pastor, Rev. Jerome King Del Pino, Ph.D.**
**Student Intern, Matthew Wissell**
**Director of Music, Martha Peabody**
Sunday schedule
8 a.m. Worship and Holy Communion, nursery and childcare, fellowship and coffeee.
9:15 a.m. Church school (children, youth and adult)
10:15 a.m. Choir(s) rehearsal and fellowship
10:45 a.m. Worship (first Sun-Holy Communion) nursery and childcare, fellowship and coffee
7 p.m. Youth fellowship (junir and senior high)
Weekday schedule
Tuesay, 7 p.m AA-Gifford Hall
Thursday, 9 a.m. Ecumencial Bible Study group, parlor, 3 p.m. Children's Choir rehearsal, ages four and up, 7:15 p.m. Chancel Choir rehearsal.
Friday, 8 p.m. Al-Anon, Gifford Hall
Church Office: Monday through Friday, 9 a.m. to 2:30 p.m., phone 729-5056
United Methodist Nursery School Director: Mary Ellen Holmes, 729-5212

### INTERDENOMINATIONAL

**Christian Center**
**73 Pine St.**
**Washington St., Woburn**
**Inter-Denominational**
**Paul & Mona Johnian 935-5117**
Sunday Service: 10 a.m.
Monday evening: 7:30 p.m.
Thursday: 10 a.m.

The Church of the Open Bible
Winn and Wyman streets, Burlington
272-0090
Rev. John C. Helgerson, Pastor
Rev. Carlton Helgerson, Pastor Emeritus
The Lord's Day: 9:30 a.m. Sunday school, classes for all ages
10:45 a.m. Morning worship service
6 p.m. Evening service
*Nursery provided for all services*
Thursday: 7:30 p.m. Mid-week pryer and Bible
Friday: 7 p.m. Circle B Youth Poram

Boston Church of Christ
Worship Services
Sunday, 9:30 a.m.
Adult worship services
WHS auditorium
Childrens worship services
Winchester High School
(language arts rooms)
Evangelists: Robert Trancheu
James Lenahen
*information call*
*Jayson and Laura Colby*
*at 729-1977.*

### ROMAN CATHOLIC

**St. Mary's**
**158 Washington St 729-0055**
**Stephen A. Koen II, M.Ed.**
Saturday Masses: 4 and 5:30 p.m.
Sunday Masses: 7, 8:30, 10, 11:30 a.m. and 5 p.m.
Weekday Masses: 6:45 and 9 a.m.
First Fridays: 6:45, 9 and 11 a.m.
Confessions: Saturdays, 3 to 3:45 p.m.

St. Eulalia's
50 Ridge St. 729-8220
Rev. Francis J. McGann, Pastor
Monday-Saturday Mass: 9 a.m.
Tuesday, Wednesday & Tursdays: 5:15 p.m.
Monday and Fridays: 7:30 p.m.
Saturday Mass: 4 and 7 p.m. (folk)
Sunday Mass: 7, 8 and 10 a.m. (choir), noon (folk) and 5 p.m.
Holy Day Mass: Eve of, 5:30 and 7:30 p.m.
Holy Day Mass: 6:30 and 9 a.m., 5:30 and 7:30 p.m.
Confessions: Saturday, 3:30 and 6:30 p.m. and by appointment

Immaculate Conception
79 Sheridan Circle 729-1858
Rev. John H. O'Donnell, Pastor
Rev. George J. Dufour, Associate
Saturday Mass: 4:30 p.m.
Sunday Mass: 7:30, 9:30, 11:30 a.m.
Weekdays: 9 a.m.
First Fridays: 9 a.m.
Confessions: Saturday, 4 to 4:30 p.m. and by appointment

### UNITARIAN

**Unitarian Church**
**478 Main St 729-0949**
**Rev. Arline C. Sutherland, Minister**
**Rev. Robert L. Morriss, Associate**
**Theodore Johnson, Music Director**
Worship service: Sunday: 10:30 a.m.
Church School, infant through Jr. High; 10:30 a.m.; childcare: Sunday, 9:30 a.m.; Children's Chorale: Sunday, 9:30 a.m.; high school youth group; Sunday 4 pm.; choir practice: Sunday 9:30 a.m.; Thursday, 7:30 p.m.

# LEGAL NOTICES

Callahan Estate
LEGAL NOTICE
COMMONWEALTH OF MASSACHUSETTS
THE TRIAL COURT
THE PROBATE AND FAMILY COURT DEPARTMENT
Middlesex Division Docket NO. 93P2463A
ADMINISTRATION WITHOUT SURETIES
Estate of William J. Callahan
Died on May 10, 1968
late of Winchester
In the County of Middlesex
NOTICE
A petition has been presented in the above-captioned matter praying that Mildred F. Callahan of Winchester in the County of Middlesex be appointed administratrix of said estate without giving surety on her bond.

If you desire to object to the allowance of said petition, you or your attorney must file a written appearance in said Court at Cambridge on or before 10:00 in the forenoon on July 6, 1993.

WITNESS, Sheila E. McGovern, Esquire, First Justice of said Court at Cambridge, the third day of June in the year of our Lord one thousand nine hundred and ninety three.
Donna M. Lambert
Register of Probate
ID No. 378164
(WI 6/24/93)

---

Christopher
18 Rangeley Ridge, Winchester, MA
LEGAL NOTICE
COMMONWEALTH OF MASSACHUSETTS
LAND COURT
DEPARTMENT OF THE TRIAL COURT
Case No. 193974
To James F. Christopher; Kathryn Christopher;
and to all persons entitled to the benefit of the Soldiers' and Sailors' Civil Relief Act of 1940 as amended:
Medford Savings Bank
claiming to be the holder of a mortgage covering real property in Winchester, numbered 18 Rangeley Ridge given by James F. Christopher and Kathryn Christopher to Medford Savings Bank dated November 4, 1986 and recorded with Middlesex County (Southern District) Registry of Deeds in Book 17550, Page 094
has filed with said court a complaint for authority to foreclose said mortgage in the manner following: by entry and possession and exercise of power of sale.

If you are entitled to the benefits of the Soldiers' and Sailors' Civil Relief Act of 1940 as amended and you object to such foreclosure you or your attorney should file a written appearance and answer in said court at Boston on or before the 26th day of July 1993, or you may be forever barred from claiming that such foreclosure is invalid under said act.
Witness, ROBERT V. CAUCHON, Chief Justice of said Court this 14th day of June 1993.
Charles W. Trombly, Jr.
Recorder
ID No. 378162
(WI 6/24/93)

---

DD• Saunders
343 Cross St., Winchester, MA
LEGAL NOTICE
## MORTGAGEE'S NOTICE OF SALE OF REAL ESTATE

PREMISES:
343 Cross Street
Winchester, MA 01890
By virtue and in execution of the POWER OF SALE contained in a certain MORTGAGE given by James D. Saunders
and Valerie R. Saunders
to Winchester Savings Bank dated
October 3, 1985 and recorded with the Middlesex County Southern District Registry of Deeds in Book 18479 Page 504 of which the undersigned Federal National Mortgage Association is the present holder, for breach of the conditions of said mortgage and for the purpose of foreclosing the same will be SOLD at PUBLIC AUCTION at 11:00 am, on July 19, 1993 upon the mortgaged premises:
343 Cross Street
Winchester, MA 01890
as described below, all and singular the premises described in said mortgage,
TO WIT: A certain parcel of land with the buildings thereon situated in Winchester, Middlesex County, being shown as Lot 4 on "Plan of Lots, Winchester, Mass., dated January 16, 1953, Frederick A. Ewell, Surveyor" recorded with Middlesex South District Deeds, Book 7718, Page 289, and being bounded and described as follows:
Southerly by Cross Street eighty-one and 15/100 (81.15) feet;
Westerly by Lot 3 on said plan, being land now or formerly of Savuso, one hundred twenty (120) feet;
Northerly by Lot 5 on said plan, seventy-two and 68/100 (72.68) feet; and
Easterly by land now or formerly of McGonigle, as shown on said plan, one hundred sixty-two and 11/100 (162.11).
Containing 10,248 square feet according to said plan.
TERMS OF THE SALE: Said premises will be sold and conveyed subject to any and all outstanding municipal or other public taxes, tax titles, assessments, liens or claims in the nature of liens, rights of tenants and parties in possession, and existing encumbrances of record, if any, which take precedence over the said mortgage above described and also to all laws and ordinances including but not limited to, all building and zoning ordinances.
The highest bidder shall be required to deposit the amount of $5,000.00 by cash, certified check, bank treasurer's check or bank cashier's check at the time and place of the sale. The balance of the purchase price shall be paid in or within 60 days thereafter at the Law Offices of Elliott S. Topkins, 255 Bear Hill Road, Waltham, MA 02154. Other terms to be announced at the sale.
LAND COURT CASE NUMBER: 191970
PRESENT HOLDER OF SAID MORTGAGE:
Federal National Mortgage Association
3900 Wisconsin Avenue N.W.
Washington, DC 20016
AUCTIONEER: Traverse Real Estate Inc.
ID No. 378789
(WI 6/17, 6/24, 7/1/93)

---

GC•Piazza
9 Fox Hunt Lane, Winchester, MA
LEGAL NOTICE
COMMONWEALTH OF MASSACHUSETTS
LAND COURT
DEPARTMENT OF THE TRIAL COURT
Case No. 193936
To Robert J. Piazza
Marilyn F. Piazza
and to all persons entitled to the benefit of the Soldiers' and Sailors' Civil Relief Act of 1940 as amended:
Stoneham Savings Bank, a banking corporation organized under the laws of the Commonwealth of Massachusetts
claiming to be the holder of a mortgage by assignment covering real property in Winchester, Middlesex County, Massachusetts located at 9 Fox Hunt Lane
given by Robert J. Piazza and Marilyn F. Piazza dated July 2, 1987 and recorded with Middlesex South District Deeds in Book 18286, Page 385
has filed with said court a complaint for authority to foreclose said mortgage in the manner following: by entry and possession and exercise of power of sale.

If you are entitled to the benefits of the Soldiers' and Sailors' Civil Relief Act of 1940 as amended and you object to such foreclosure you or your attorney should file a written appearance and answer in said court at Boston on or before the 26th day of July 1993, or you may be forever barred from claiming that such foreclosure is invalid under said act.
Witness, ROBERT V. CAUCHON, Chief Justice of said Court this 10th day of June 1993.
Charles W. Trombly, Jr.
Recorder
ID No. 378119
(WI 6/24/93)

---

JC• Healey Fiduciary
COMMONWEALTH OF MASSACHUSETTS
Middlesex, SS. PROBATE COURT
Docket No. 407527
NOTICE OF FIDUCIARY'S ACCOUNT
To all persons interested in the estate of Isabel H. Healey - late of Winchester, in said County, deceased.

You are hereby notified pursuant to Mass. R.Civ.P. Rule 72 that the 20th thru 23rd accounts of Boston Safe Deposit and Trust Company as Trustee (the fiduciary) under the will of said deceased for the benefit of Eleanor H. Urmson and others has been presented to said Court for allowance.

If you desire to preserve your right to file an objection to said accounts, you or your attorney must file a written appearance in said Court at Cambridge on or before the 9th day of July, 1993, the return day of this citation. You may upon written request by registered or certified mail to the fiduciary, or to the attorney for the fiduciary, obtain without cost a copy of said accounts. If you desire to object to any item of said accounts, you must, in addition to filing a written appearance as aforesaid, file within thirty days after said return day or within such other time as the Court upon motion may order a written statement of each such item together with the grounds for each objection thereto, a copy to be served upon the fiduciary pursuant to Mass. R.Civ.P. Rule 5.

WITNESS, SHEILA E. McGOVERN, Esquire, First Judge of said Court, this 7th day of June, 1993.
DONNA M. LAMBERT
Register.
ID No. 378156
(WI 6/24/93)

---

Millyan Estate
LEGAL NOTICE
COMMONWEALTH OF MASSACHUSETTS
THE TRIAL COURT
THE PROBATE AND FAMILY COURT DEPARTMENT
PROBATE OF UNEXECUTED COPY OF WILL
WITHOUT SURETIES
MIDDLESEX DIVISION
DOCKET NO. 93P0733E
Estate of Mary P. Millyan
also known as Mary Pauline Millyan
Died on January 11, 1993
late of Winchester
In the County of Middlesex
NOTICE
A petition has been presented in the above-captioned matter praying that a certain instrument purporting to be unexecuted copy of the last will of said deceased may be proved and allowed and that Frances M. Jannace of Winchester in the County of Middlesex be appointed executrix without giving surety on her bond.

If you desire to object to the allowance of said petition, you or your attorney must file a written appearance in said Court at Cambridge on or before 10:00 in the forenoon on July 6, 1993.

In addition you must file a written affidavit of objections to the petition, stating the specific facts and grounds upon which the objection is based, within (30) days after the return day (or such other time as the Court, on motion with notice to the petitioner, may allow) in accordance with Probate Rule 16.

WITNESS, Sheila E. McGovern, Esquire, First Justice of said Court at Cambridge, the eighth day of June in the year of our Lord one thousand nine hundred and ninety three.
Donna M. Lambert
Register of Probate
ID No. 378166
(WI 6/24/93)

---

PP•Sheridan
59 Winford Way, Winchester, MA
LEGAL NOTICE
COMMONWEALTH OF MASSACHUSETTS
LAND COURT
DEPARTMENT OF THE TRIAL COURT
Case No. 192532
To Michael C. Sheridan
Jeanne H. Sheridan
59 Winford Way
Winchester, MA 01890
and to all persons entitled to the benefit of the Soldiers' and Sailors' Civil Relief Act of 1940 as amended:
Alan Davidowitz and Marlene Davidowitz
claiming to be the holder of a mortgage covering real property in Winchester numbered 59 Winford Way given by Michael C. Sheridan and Jeanne H. Sheridan, to plaintiffs, dated May 3, 1991 and recorded with Middlesex County Registry of Deeds as Document No. 842393 on Certificate of Title No. 176930
has filed with said court a complaint for authority to foreclose said mortgage in the manner following: by entry and possession and exercise of power of sale.

If you are entitled to the benefits of the Soldiers' and Sailors' Civil Relief Act of 1940 as amended and you object to such foreclosure you or your attorney should file a written appearance and answer in said court at Boston on or before the 19th day of July 1993, or you may be forever barred from claiming that such foreclosure is invalid under said act.
Witness, ROBERT V. CAUCHON, Chief Justice of said Court this 4th day of June 1993.
Charles W. Trombly, Jr.
Recorder
ID No. 378148
(WI 6/24/93)

JUN 24 1993

# SOCIAL NEWS

Sara and Peter Mulvaney

## Sara Lynch is bride of Peter Mulvaney

Sara Elizabeth Lynch, daughter of Dr. and Mrs. Richard W. Lynch of Albuquerque, N.M., recently exchanged marriage vows with Peter Thomas Mulvaney of Albuquerque, N.M., son of Dr. and Mrs. Thomas Mulvaney.

Rev. Harold Nilssen performed the double ring ceremony at University of New Mexico Memorial Chapel.

Given in marriage by her father, the bride wore a candlelight white gown with pearl embroidery and short train, a woven pearl headband with a chapel length veil. She carried a bouquet of orchids, stephanotis and ivy.

Susan Elaine Lynch of Albuquerque attended her sister as maid of honor. Bridesmaids were Heather Dixon and Heather Sonntag, both of Albuquerque and Andrea Mulvaney of Winchester, sister of the groom.

Brian Mulvaney of Newport Beach, Calif. served his brother as best man. Ushers were Patrick Mulvaney of Winchester, brother of the groom; Dennis Clark of Winchester, John Serika of Washington, D.C. and Andrew Lynch of Albuquerque, N.M., brother of the bride.

Both the bride and groom graduated with bachelor of science degrees from the University of Colorado-Boulder, class of 1991.

## Mary Tambone to wed Adam Walker

Mr. and Mrs. Frank J. Tambone of Winchester have announced the engagement of their daughter, Mary A. Tambone, to Adam J. Walker, son of the late Mr. David Walker and Mrs. Jodie Petrie of Roseville, Minn.

Tambone and Walker currently reside in Orlando, Fla. A December wedding is planned.

## Lisa Delaney to wed Charles Larkin

Mr. and Mrs. David F. Delaney of Marblehead announce the engagement of their daughter, Lisa Clare, to Charles Edward Larkin, son of Mary Rose Larkin of Winchester and the late Charles Edwin Larkin.

Delaney is a graduate of Marblehead High School and Emory University. She is employed at the strategic marketing firm Edlund Mulcrone Inc. in Boston.

Larkin graduated from Winchester High School and Colgate University. He received a master's degree in business administration at Darden Business School at the University of Virginia. He is employed in the investment banking division at Price Waterhouse in Boston.

An August wedding is planned.

## Margaret K. McCarthy to wed William F. Ferro

Margaret A. McCarthy and Edward V. McCarthy Jr. announce the engagement of their daughter, Margaret K., to William F. Ferro, son of Geraldine V. Ferro and Frank T. Ferro of Bristol, Conn.

The future bride is a graduate of Tufts University where she received her bachelor of arts degree in English. She is employed as a marketing communications manager for FASTech Integration Inc., Lincoln.

Her fiance is a graduate of Boston University where he received his bachelor of science degree in computer science. He is employed as a software development manager for Progress Software Corp., Bedford.

A July wedding is planned.

## Lizanne Tague is bride of John Kenney

Lizanne Clement Tague, daughter of Mr. and Mrs. Vincent J. Tague of Plymouth Meeting, Penn., was married in Philadelphia on June 12, to John Michael Kenney, son of Mr. and Mrs. Raymond J. Kenney Jr. of Winchester. The Rev. David Givey officiated at Saint Patrick's Church. The Rev. Richard J. McGowan, S.J. took part in the ceremony.

The bride is a kitchen designer at Tague Lumber Inc. in Philadelphia. Her father is the president of Tague Lumber, a fourth generation building materials supplier. She and her fiance graduated from Boston College.

Kenney is an associate at Centre Partners LP, a leveraged buyout firm affiliated with Lazard Freres & Co. in New York. His father is the senior partner of Martin, Magnuson, McCarthy & Kenney, a law firm in Boston.

Congratulations Sugar and Mert on 50 wonderful years!!!!


Harte-Hanks Community Newspapers

HARTE HANKS

• To advertise call 508-879-7355 or 617-487-7355

• To subscribe call 1-800-982-4023


# BUSINESS DIRECTORY


ACCOUNTING

ROBERT J. BULLOCK
643-9077 ➡ Fax 646-3104
■ Business Service ■ Bookkeeping
■ Consulting ■ Notary Public ■ Enrolled Agent ■ Financial Statements
■ Taxes Including: Personal Partnership, Payroll, Corporate, Self employed, and Trust

ASBESTOS REMOVAL

A FULL SERVICE COMPANY • SINCE 1939
WE PROVIDE UMBRELLA YOUR HOME AND SERVICES TO COVER AUTO NEEDS!
DUDLEY FUEL CO.
43 Dudley Street, Arlington 643-3385
Boilers • Burners • Furnaces
• Energy Showroom
• Automatic Delivery of Heating Oils
• Complete Service and Installation
FUEL OIL • KEROSENE
DIESEL • PROPANE
CUSTOMER 24 HR. EMERGENCY SERVICE
DUDLEY ASBESTOS REMOVAL CO.
43 DUDLEY STREET, ARLINGTON
643-4328 or 1-800-640-2724
Specializing in residential asbestos and lead paint removal
• FREE estimates and advice
• No obligation
• Strict confidentially
• Mass licensed contractor
• Fully insured
License #ACC000112-MA and #000495
THE BAR-B-QUE BARN
ARLINGTON, 9 Dudley Place 646-8473
BEDFORD, 40 North Rd. (Behind Gott Hardware) 275-8770
Ducane Gas Grills
For All Brands
$1.00 OFF Any Propane Refill With This Coupon Arlington or Bedford
1-800-223-2611
DUDLEY AUTOMOTIVE SERVICES
9 Dudley Place
Arlington
646-TIRE
Complete Auto & Truck Repairs
Foreign and Domestic
Mass Emission Inspection Station #815
The Bikes STOP's Here
Bike Repairs - Sales, etc.
1-800-640-2724

BASEMENTS

WET BASEMENT?
• Our customers save up to 50% over other methods
• Full Transferable Written Guarantee
• No Digging Inside or Outside • Free Written Estimates
NATIONALLY KNOWN
Boston Basement Systems
Basement Water Control
1-800-287-9364
State Lic #064165 MA Reg #105734

CONTRACTOR

Free Consultation Licensed
ARLINGTON HOME & BUILDING
General Contractors
• Additions • Kitchens
• Baths • Roofing
• Decks • Siding
• Hardwood Floors • Windows
General Repair & Building Maintenance
648-4903
Insured MA. Reg.#102012

CARPENTRY

Andersen Remodeling
CARPENTRY
COMPLETE CARPENTRY SERVICE
RESIDENTIAL AND COMMERCIAL WORK
INTERIOR & EXTERIOR
KITCHEN & BATH REMODELING
REPLACEMENT WINDOWS
PORCHES, DECKS, STORM WINDOWS, DOORS
641-0006
ARLINGTON, MASSACHUSETTS
COMPLETE IMPROVEMENTS

ELECTRICIAN

WALTER B. STOCKWOOD INC.
electrical contractor
WBS
★ Residential ★ Commercial ★ Industrial Wiring
Serving the Winchester Community for over 35 years.
Bus: (617) 935-8181 Res: (617) 729-0994
Mass. Lic A-4622


## Business Spotlight

### Natalie Delvaille, TLC Landscapes

TLC Landscapes offers a very special kind of garden "maintenance" because it knows that what you often need goes beyond periodic lawn mowing and hedge shearing. Your needs may include hand weeding, staking, fertilizing, deadheading, creation of new flower beds, planting and transplanting, or careful and thoughtful pruning of shrubs. You probably don't need an ongoing maintenance contract; rather you need to get certain jobs done while you're just too busy to do them yourself; or while you're on vacation; or in time for that special event at your house.

TLC Landscapes also creates designed for shrub, tree, and perennial plantings as well as walks, decks, and planters; you can implement the design yourself at your own pace; or leave it all to us.

Whatever you have in mind, just call Natalie Delvaille, the owner of TLC Landscapes, to discuss this very flexible kind of garden design and care. The number is:

(617) 944-0568


LANDSCAPING

Jerry's Landscape Service Established 1946
Complete Maintenance Residential & Commercial
New Lawns by Seed or Sod • Designing • Planting • Pruning • Bark Mulch
R.R. Tie Walls • Walks
Fully Ins. 643-6490

MARK'S LANDSCAPING
WORK GUARANTEED
Fall Clean Up • Design • Installation • Lawn Maintenance • Seed • Sod Planting • Pruning • Fertilizers • Bark Mulch • RR Ties • Walks • Walkways • Patios •
Complete Landscape Service • Also Snowplowing
Commercial/Residential 643-8271 Insured

LAWN CUTS CO.
Year Round Quality
• Reliable Lawn Cutting
• Professional Services
• Most Affordable Programs
• Complete Maintenance Programs
• Spring Clean Ups • Planting & Pruning
• Seed & Sod • Fertilizer & Lime
• Mulch • Lawn Repair
RR TIES/BORDERS/WALLS
Free Est. Call Chris
643-8762

Hi-Pro Yard Care
Landscaping Contractors
Lawn Mowing - Yard Maintenance
Fertilization - Mulching
Shrubbery Care - Hauling
Spring & Fall Clean-ups
Daily-Weekly-Monthly
Free Estimates
Contact: Frank 7 Days A Week
(617) 935-6416

LANDSCAPING

Is Your Garden Getting Away From You?
Weeds Taking Over? • Shrubs Overgrown? Plants Need Feeding? • Advice Needed?
Hire a skilled, professional gardener to help you
Call TLC LANDSCAPES at (617) 944-0568
Natalie Delvaille
designer
professional gardener
consultant

ELDCO, INC.
LANDSCAPE & TREE SERVICE
COMPLETE GROUNDS MAINTENANCE
-Satisfaction Guaranteed-
Lawn Cutting • Bark Mulch Installed
Yard Cleanup • New Lawn Seed or Sod
Shrub Trimming • Shrubs Planted
Fertilizer Programs • Tree Removal
Snow Plowing • Tree Pruning
Firewood
10% Discount On Any Service With This Ad
(This ad must be presented at time of estimate)
LICENSED 729-4534 INSURED

LANDSCAPING

R.G.K. LANDSCAPE CO.
DESIGN & CONSTRUCTION
• ALL PHASES OF PLANTING
• TERRACES AND WALKS
• RETAINING WALLS
• LAWN CONSTRUCTION
• SCALED PLANS AVAILABLE
—ALL WORK GUARANTEED—
—FREE ESTIMATES—
862-9553 / 335-4494

Jewett Landscape Corp.
COMPLETE LANDSCAPE SERVICES
• Weekly Maintenance Programs • Spring & Fall Clean Ups
• Seed / Sod Lawns • Retaining Wall Construction
• Pruning of all Types • Fertilize / Weed Control Programs
FIRST 2 WEEKS FREE MAINTENANCE FOR ALL FIRST TIME CONTRACTS !!!
Fully Insured
Free Estimates
(617) 924-3385

MASON

Rotondi Masonry
Building with
• Block • Brick •
• Stone • Concrete •
Fireplaces • Tile
Waterproofing • Foundation Work
4 Generations of Continuous Service
729-2046

MASON

D.J. SPERO & SONS
MASONRY SPECIALISTS
• STEPS • WALLS • WALKS • TERRACES •
• BRICK • BLOCK • FIELDSTONE •
• BLUESTONE • LIMESTONE •
New & Repair Work
"Satisfaction Guaranteed"
Free Estimates
646-3538
Arlington

Give your house or yard a face lift.
Turn To The Business Directory


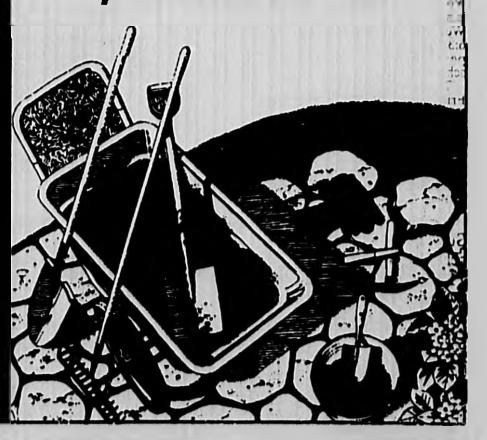

TO ADVERTISE CALL 617 • 487 • 7225 OR 508 • 820 • 7095

# SCHOOL NEWS

PHOTO BY DEBORAH TRASK

Ms. Mortenson's kindergarten class strikes a pose with its creation, "Trashosaurus." The new species was created at Lincoln Elementary School from recycling trash as the culmination of several weeks' study of the dinosaur by the class.

## Ambrose mentor program a success

At the Ambrose School 11 students in the fourth and fifth grades proudly displayed the results of their mentored learning program at Sharing Night on Thursday, May 27. Now in its 12th year, the eight-week extracurricular program is designed to allow students to explore and develop their special interests and talents through a one-to-one learning experience with volunteer mentors from Winchester and surrounding communities.

The students' projects represented a variety of interests, from art and literature to sports. Fifth grader Bennett Ewing, whose mentor was Chris Baskin of Artists Inc. in Stoneham, invented his own comic book superhero, "MasterBlaster," and learned the process of compiling a comic book from concept to rough sketches through finished drawings. Science fiction fan Daniel Hayes, also a fifth grader, wrote his own SciFi story entitled "Adeon — the not-quite Bard of the Harp" with the guidance and inspiration of his mentor, Craig Shaw Gardner, a fantasy science fiction writer who authored the "Batman" novel. Channel 19 newscaster Marianne Vonfeldt mentored fourth grader Katie Newhouse in the production of a video "Newscast" of this year's ENKA fair.

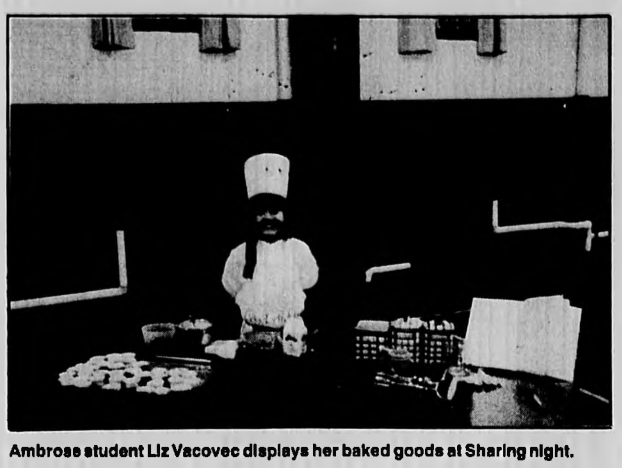

Ambrose student Liz Vacovec displays her baked goods at Sharing night.

Winchester-based merchants showed their school spirit by mentoring several of the students. Julie Quill of the Phillip Clampa Hair Salon imparted the secrets of French braids to fourth graders Leslie Kuy and Shannon Brady. The owner of Cinderella's Closet, Piper Cort, and her daughters, Bess and Adrienne, shared the skill of making sculpy jewelry with fifth graders Haley Lamson and Ryan Rae, whose handiwork was presented for sale at Town Day. Clothing retailer Calista, who recently relocated her Winchester store to Belmont, initiated Sarah Montgomery of the fourth grade into the business of women's clothing merchandising.

Two students developed their special sports interests with real pros. Patrick Sullivan, a 5th grade student, explored his love of ice hockey with Scott Fusco, a 1984 and 1988 U.S. Olympic Hockey Team member currently residing in Burlington. Winchester High School coach John Donahue taught fourth grader Shawn Smith the intricacies of football strategy.

Speaking of pros, professional chef and Culinary Institute of America graduate Bob Little shared his time — and his kitchen — with fourth grader Liz Vacovec. They produced a magnificent strawberry shortcake which was enthusiastically sampled by all who attended the students' presentations.

This year's mentor program was organized by parents Leslie Ewing, Karen Hayes, and Nancy Newhouse. The committee extends its thanks to Principal Rick Rodgers for his continuing support and guidance of the program.

REUSE THE NEWS.
RECYCLE THIS NEWSPAPER.

# BUSINESS DIRECTORY


PAINTING

Free Est. Fully Ins.
PAINTING & WATERBLASTING CO.
ALPHA
RESIDENTIAL • COMMERICAL
High Pressure steam cleaning and stripping
Specializing in house stripping
Staining Available in all colors
STAIN-NEVER PEELS
REFERENCES AVAILABLE 617-396-1739

GOLDEN STAR PAINTING CO.
RIGGERS LIC#09999
RESIDENTIAL/COMMERCIAL/INDUSTRIAL
Interior/Exterior
• CARPENTRY • ROOFING • WALLPAPER REMOVAL
• ALUMINUM & WOOD GUTTERS
• FULLY INSURED • WORKMAN'S COMP
REFERENCES • FREE ESTIMATES
BONDED - DCPO CERTIFIED
ARLINGTON 648-5100

AK PAINTING
Interior/Exterior
POWER WASHING
Residential/Commercial
•Gutter Work
• Free Estimates
• Fully Insured
Call
646-2356
(Arlington)

Eagle Painting Co.
Interior & Exterior
Power Wash
Gutter Work
Fully Insured Free Estimates
Carpentry • Repairs • References
Call Peter
648-7227
1-508-670-2785
Best Rates

PRO-EDGE Painting & Decorating Inc.
Winchester, MA
Residential – Commercial
Interior – Exterior
Wall Covering
721-7380
Fax #721-4659
Serving the local area for over 14 years.

PAINTING

LUIS PAINTING SERVICE
Interior & Exterior
Residential & Commercial
Gutter Work & Power Wash
Fully Insured & Free Estimates
648-3445

QUALITY PAINTING BY DINO
The finest in residential and commercial painting
• Interior/Exterior
• Restoration of Historic Homes
• Custom Color Consultations
• Fully Insured Free Estimates
932-6309 623-0223

FREE ESTIMATES FULLY INSURED
SUNSHINE
PAINTING CO.
Interior • Exterior
Power Washing
Home Improvements
Carpentry • Shingles • Gutters
Window & Storm Doors
646-1822
ARLINGTON

Bra Vo
Painting Systems
Interior/Exterior
Residential/Commercial
• Carpentry Repairs
• Restorations
• Power Washing
• References
Free Est. Lic./Ins.
641-0665 (Arl.)
1-800-870-0665

Advertise (ad'-ver-tiz) v.
1 To give public notice of
2 To make known through the press
3 To increase sales
The Classified Dept.
at 617-487-7225 or
508-820-7095

PAVING

J.A. DePrimeo Jr.
DePrimeo Bros.
Asphalt Driveways
Residential - Commercial
All Types of Masonry Work
Asphalt Sealcoating
Complete New Lawn Installation
Screened Loam/Red Hemlock Mulch
Truck/Backhoe/Bobcat Rental
Call Joe at 646-9563
Call Ralph at 648-1213
Free Estimates Arlington

Reading Asphalt Company
BUILT TO LAST
• DRIVEWAYS • TENNIS COURTS
• PRIVATE ROADWAYS
35 YEARS OF PROFESSIONAL PAVING
Free Estimates 944-7072

• Asphalt Driveways & Parking Lots
• Concrete Work
• Walls, Curbing, Drainage
• Excavation & Grading
• Trucking: Loam, Mulch, Stone Delivery
• Seal Coating
• New Lawns & Plantings
• Bobcat Service
LAGACE
ASPHALT PAVING & LANDSCAPE CONSTRUCTION
LICENSED INSURED LOW RATES FREE ESTIMATES
CALL 648-0246

Starting a new business ... let us help you tell the world about it.
The Classified Dept.
at 617-487-7225 or
508-820-7095

PAINTING

TEWKSBURY HOME PAINTING CO.
• Painting in Winchester — Exterior and Interior for 38 Years
• Special 5 Year Guarantee on all Exterior Painting
• Owner stays on each job to supervise and paint with the paint crew
• Free Estimates — No Deposit Required
Fully Insured • [illegible] References Available
Call Anytime (617) 275-8882

PLASTERING

Stephen's Plastering Inc.
Specializing in replacing ceilings
Residential • Commercial
Quality Work Guaranteed
Full Insurance
Free Estimates
721-7315

WINDOWS

WINDOWS
• Vinyl Replacement Windows
• Storm Windows & Doors
• Vinyl Siding
• Screen Porch Enclosures
Quality Work - Low Prices
643-8946

PLASTERING

X-PERT PLASTERING
Replacing ceilings in occupied homes our specially.
Conventional, thin coat and outside stucco.
CALL ANYTIME
938-8113
Bob McNamara 30 Yrs. Exp.

PLASTER
Plastering
CANNING BROS., INC.
Specialist in Neat Residential Work
Reg. 100328
484-1152

ADVERTISING SPACE AVAILABLE!
The Classified Dept.
at 617-487-7225 or
508-820-7095

PLUMBING & HEATING

WINCHESTER PLUMBING & HEATING CO.
118 Wendell St.
Winchester
Lic. No. 6684
Tel. 729-3673

Michael E. Allen
Plumbing/Heating
Master Lic. # 11037
• Water Heater & Boiler Replacement
• Bathroom & Kitchen Replacement
729-9226
Free Estimates Insured

Business Directory
Small Space... Big Results
Where do local people turn when they need to have their favorite painting professionally framed?...or their home painted?...or have their washing machine running like new again? If those people live in the suburban Boston area, chances are, they turn to Harte-Hanks Newspapers' Business Directory. It's one of the most effective, complete, reference tools in the area. And people use it. That's why advertisers use it week after week.
It's an opportunity for smaller companies to advertise on a consistent basis, at a cost that's very attractive. And we've found that, even when the small companies grow into larger companies, they stay on the page. Promoting their services. Building their business. Generating profits.
If you're a small businessman who needs advertising exposure at a cost that's easy to manage, contact our Display Classified Advertising department at (617) 487-7225 or (508) 820-7095 for more information. Small space... big results...
Your choice of one to 21 local newspapers covering suburban Boston.
Call Today. Our Business Directory Page delivers.

TO ADVERTISE CALL 617 • 487 • 7225 OR 508 • 820 • 7095

JUN 24 1993

# THINGS TO DO

## How to place your listings

- All of the events that appear in this section are open to the public regardless of residence.
- Listings are a free community service generally limited to those events and activities sponsored by not-for-profit educational, religious, cultural, political or social institutions.
- Information must be received in writing at the Waltham office **at least seven days prior to the Thursday publication date.** Listings cannot be accepted by telephone.
- Please include the following information: name of sponsoring organization, type of activity, address, brief description of event.
- **Mail listings to Calendar, Editorial Support Personnel (ESP) Desk, Horte-Hanks Community Newspapers, 590 Winter St., Waltham, MA 02154.**

## ART

**Belmont — through July 30.** The Landau Gallery on the Belmont Hill School campus presents a major retrospective of the work of Margarete Koehler-Bittkow (1887-1964), an artist of the Bauhaus from 1919 until her escape from Nazi Germany and her move to Belmont in 1934. Gallery hours are 8 a.m. to 5 p.m. weekdays and by appointment. Call 484-4410.

**Lincoln — June 26-Sept. 12.** The DeCordova Museum, Sandy Pond Road, presents its fifth annual exhibition of regional artistic excellence with "11 Artists/11 Visions." A public preview of the exhibition is 7 p.m. June 25. Organized by senior curator Rachel Rosenfield Lafo and assistant curator Nicholas Capasso, the exhibition includes work in a variety of media by Donald Shambroom, Tabitha Vevers, Thomas Mills, Elizabeth Ives, Michelle Holzapfel, Konstantin Simun, Hilary French, Doug Anderson, Lisa Young, Esther Solondz and Jo Yarrington. Eight of the artists will participate in the Museum's "Meet the Artist" series, beginning June 27 at 1:30 p.m. with Mills and Yarrington. Call 259-8355 for museum hours and information.

**Boston — June 24-July 31.** Paintings and prints by Gregory Gomez are presented at Miller Block Gallery, 11 Newbury St. A reception for the artist is 5:30 to 7:30 p.m. June 24. Gallery hours are 10:30 a.m. to 5:30 p.m. Tuesday through Saturday. Call 536-4650.

**Concord — July 6.** The Concord Art Association, 37 Lexington Road, hosts its summer competition. Paintings, graphics and photographs will be received 10 a.m. to 5 p.m. Size limitation is 55" either way. Entry fee is $8 for members and $10 for non-members. Jurors for the competition are Judy Kensley McKie and Todd McKie. The exhibition opens July 11. Gallery hours are 10 a.m. to 4:30 p.m. Tuesday through Saturday and 2 to 4:30 p.m. Sunday. Call (508) 369-2578.

**Boston — through July 31.** "Worse than Animals: Meditations on Racist and Ethnic Violence," is a group exhibition of work by 27 artists in a variety of media presented at The Artists Foundation Gallery at CityPlace, 8 Park Plaza, State Transportation Building. Opening reception is 5 to 7 p.m. June 24. Gallery hours are noon to 6 p.m. Tuesday through Friday and noon to 5 p.m. Saturday. Call 227-2787.

**Boston — through July 17.** The Boston Public Library, Copley Square, presents "Drawings by Arnold Trachtman" in the Wiggin Gallery and "A Salute to Peter Lindenmuth and the Nexus Gallery" in the South Gallery. Also in the South Gallery, a small exhibition, "Ways of Drawing," is on view. These exhibits are part of the continuing celebration of more than 30 years of the library's collecting drawings, prints and photographs of artists with ties to Boston. Call 536-5400, Ext. 280 for information.

## BENEFITS

**"Against the Tide," a one-mile swim to fight breast cancer,** is held 8 a.m. June 26, at Walden Pond, Concord. Tailgate breakfast after. T-shirts for raising $150. Call Mass. Breast Cancer Coalition, 489-3482.

**Frankie Valli and the Four Seasons perform a benefit concert for the Jimmy Fund** on June 27 in the Lowell Memorial Auditorium. The concert begins at 7:30 p.m. with a gala reception following the performance. For ticket information, call 777-3027.

**Returnable bottles and cans** may be dropped off at the Waverley Redemption Center at Fernald School, 200 Trapelo Rd., Waltham, to benefit the Support Committee for Battered Women. Hours are 9 a.m. to 4 p.m. Monday through Saturday. Call 891-0724.

**Carnivals Against Muscular Dystrophy** can be organized by families, neighbors, companies, town recreations departments and others to benefit Muscular Dystrophy Association's patient services, research and summer camping. For a free kit, call Carnival headquarters, (508) 777-0333.

## CHILDREN

**Drop-in Playgroups** for children birth-3 years and their caregivers are offered at Church of the Good Shepherd Episcopal in Watertown by WarmLines Parent Resource Center, 9:30 to 11 a.m. Wednesdays. Fee is $5/$3. Call 244-6843.

**Poems and puppetry, a five-day workshop** at Concord's Orchard House, will feature special puppets and Louisa May Alcott's poetry. Children ages 7 and up will write poems and make puppets. Games, snacks, singing. June 28 to July 2 or Aug. 30 to Sept. 3. Cost $110. Call (508) 369-4118.

**Art and nature classes for children** ages 6 to 9 are available at the Arlington Arts Center. Activities include drawing, painting, colored pencil drawing and flower weavings. Call 684-6220.

**Registrations are now being accepted at the Kendall Center for the Arts Summer Vacation Arts Program.** The summer program is July 5 through August 13 and is for children 6 to 12. Activities include ceramics, woodworking, drama, painting and drama. For information call 489-4090.

**The Winchester Co-operative Theatre for Children's summer program** is for children entering grades 3 through 8. The program includes theater games, improvisation, scene interpretation, and individual and group instruction in acting, dancing and music. Two sessions from June 28 to July 30 and from July 5 to 30 are offered. Call 729-0224.

**Singer Tom Chapin performs a family concert** June 27 at the DeCordova Amphitheater. Chapin's recent album, "Mother Earth," was named Notable Children's Recording by the American Library Association. The concert begins at 2 p.m. and the amphitheater is located at 51 Sandy Pond Road in Lincoln. Tickets are $8/$7 and may be purchased by calling 259-8355.

**Orchard House in Concord, home of Louisa May Alcott's family,** offers a living history program for children grade five and up: "The Language of the Flowers with Harriet Beecher Stowe." June 30, 9:30 to 11:30 a.m. $10. Reservations needed. Call (508) 369-4118.

**Arlington Catholic High School offers summer school** June 29 through July 27. Two sessions are held each day from 8 to 9:30 a.m. and 9:45 to 11:15 a.m. For information call 646-7770.

## CLASSES

**Free secretarial certificate program** from Middlesex Community College June 30 to July 8 in Lowell (City Campus, Kearney Square, room 301) and July 6 to July 20 in Bedford (Campus Center, Springs Road). For people with high school diploma or G.E.D. but no marketable skills. Call 275-8910, ext. 6536, or (508) 937-5454, ext. 6536.

**Study Skills Course at Minuteman Tech Summer School** offers two one-week sessions. Session One meets July 5-9, noon to 3 p.m.; Session Two meets July 12-16, noon to 3 p.m. The course is designed for secondary level students who need to improve listening, note-taking, reading comprehension, and memory skills. Register by calling 861-7150, Monday through Friday, 8 a.m. to 4 p.m. For specific course information call 721-1065, evenings. Course fee is $98; materials $6. Minuteman Tech is located at 758 Marrett Road, Lexington.

**Conversational French courses** begin July 5 at The French Library in Boston, 53 Marlborough St., Boston. Weekday and evening classes are offered. Prices for the four-week adult courses are $140/$180; intensive courses are $220/$260; children's classes are $100/$110. Call 266-4351.

**Northeastern University's Building Design and Management Program** offers the following review courses for professional engineers. Fundamentals of Engineering (FE/EIT) License Exam Prep course starts the week of July 26 and runs through October 30; Principles of Practice (PE) License Exam Prep course is held through the week of July 19 to October 29. Both courses taught at Northeastern's Boston, Dedham and Woburn campuses. For information call 320-8000, Ext. 8026.

**Advanced Coastal Kayaking Course** is offered July 10 and 11 on the North River and August 28 and 29 at Thatchers Island. The two-day course costs $100 plus cost of rental. Call 965-5110 for information.

**SAT and PSAT verbal preparation course** is available in July at Minuteman Tech. Three two-week sessions are held July 5-16, 8:30 to 11:30 a.m.; July 19-30, 8:30 to 11:30 a.m. or noon to 3 p.m. The course prepares high school sophomores, juniors and seniors for the verbal portion of the SAT and PSAT. Tuition is $215; materials $36. Register by calling 861-7150, Monday through Friday, 8 a.m. to 4 p.m. or call 721-1065, evenings. Credit card payment is accepted. Minuteman Tech is located at 758 Marrett Road, Lexington.

## DANCE

**The Laura Knott Dance Company performs "Springboard"** June 26 and 27 at the Cambridge Multicultural Arts Center in East Cambridge. The performance is a dance about a dance, a dream of dancing outside rural Mississippi. The dance is accompanied by a radio interview with Elvis, and Elvis/Ann Margaret duet and Billie Holiday's "Strange Fruit." Tickets are $10 and performances begin at 8 p.m. For reservations call 323-5562.

**"Romeo and Juliet"** closes the Boston Ballet's 29th season with performances through June 30 at the Wang Center for Performing Arts. The ballet is choreographed by Choo San Goh and set to Prokofiev's score. Tickets are $42/$36/$28/$19/$11. For information call 695-6950.

## FAIRS/SHOWS

**Orchard House, home of Louisa May Alcott,** Lexington Road, Concord, offers summer events including living history programs; needlework, flower craft, plaster cast molding, wall hanging, paper marbling and bookmaking workshops; lecture series with three Concord authors; and regular tours ($4 for adults, $3.50 for seniors and students, $2.50 for ages 6 to 12). Call (508) 369-4118.

**Massachusetts Home Show** is held at the World Trade Center Boston June 25-27. Exhibits feature the latest ideas from kitchen remodeling to swimming pools and decks. Hours are: Friday, 2 to 9 p.m.; Saturday, 10 a.m. to 9 p.m.; Sunday, 10 a.m. to 6 p.m. Admission is $7 adults/under 16 free. Call 1-800-879-4150.

**Open House Display** is held June 26 and 27 at Hanscom Air Force Base, Concord. Kathy Gray performs aerobatics in the exhibit's smallest jet, a BD-5J to highlight the "Women in Aviation" theme. Exhibits feature planes from World War II to the Cold War. Gates open at 7:30 a.m.; the Army's Golden Knights parachute team performs at 9:35. Aerial demonstrations held until 2 p.m. with a finale by the Air Force Thunderbirds. Free. Guests are welcome to bring lawn chairs and picnic lunches. Call 377-5192.

**"Fred E. Miller: Photographer of the Crow"** is on view through July 4 at the Museum of Our National Heritage, 33 Marrett Road, Lexington. The exhibition highlights photographs of Miller depicting scenes of Crow Indian Reservation life between 1889 and 1912. Free admission and parking. Call 861-6559.

## HEALTH

**Free skin cancer screening** is offered June 30 from 3 to 6 p.m. at Symmes Hospital in Arlington. Dermatologists examine suspicious moles, blemishes or sores and answer questions about summer skin care. Results are reviewed individually with each patient. Appointments necessary. Call 646-1500, Ext. 1435.

**Basic life support recertification program** includes adult and pediatric one- and two-rescuer CPR and choke-saving. Course from 6 to 10 p.m., Education Resource Room, Symmes Hospital. Cost $25. Call 646-1500, ext. 2155.

**Type II diabetics needed for experimental medication study** at Beth Israel Hospital. Ages 20 to 65 and otherwise healthy. Remuneration plus free parking. Call Maureen O'Brien, RN, 735-3789.

**Diabetes forum, WestonWaltham Hospital,** Wednesday, June 30, 7 to 9 p.m. Dr. Stuart Brink translates results of important nine-year study, "Diabetes Control and Complications Trial." Panel discussion follows. Call Diabetes Treatment Center, 647-6222.

**Voice Center at Beth Israel Hospital hosts workshop on voice care** for singers, Wednesday, June 23, 7 to 8:30 p.m., at 333 Longwood Ave. (3rd floor), Boston. Cost $10. Call 735-5403.

**"The Rabies Threat" is the focus of a health lecture,** Tuesday, June 29, 7 p.m., in Newton-Wellesley Hospital's Shipley Auditorium. Free. Call 243-6241.

**Blood Transfusion Information** is offered through The Medical Awareness Association (MAA) Hotline. The Hotline answers questions concerning blood transfusions, the risks involved and options available for safe transfusions, including information about autotransfusion. The Hotline number is 1-800-899-0005. For further information write to: The Medical Awareness Association, 3421 M St., NW, Suite 303, Washington, D.C. 20007.

**The Center for Problem Gambling** at Mount Auburn Hospital is a low-fee outpatient clinic for compulsive gamblers and their families. Also treated are individuals with other compulsive behaviors such as shopping and spending money excessively. For information or an appointment, call 499-5194.

## LECTURES

**Emin University of Life, Boston,** offers three lectures: "World History Illuminated — Ancient Egypt," June 29; "Mysterious England," July 13; "Ancient China," July 27. Cost $5. Events at 9 Chauncy St., Watertown, 8 p.m. Call 499-1911.

**"Financial Planning for the '90s,"** a lecture at Temple Beth Zion, 1566 Beacon St., Brookline, takes place June 28, 7:30 p.m. Admission $3 (members); $5 (non-members). Refreshments. Call 566-8171.

**"Keeping Your Love Alive,"** a talk by author/therapist Lori Gordon, takes place Tuesday, June 29, 8 p.m., at Pine Manor College. Event sponsored by Boston Family Institute. Free. Call 964-7742.

**Great American watercolor painters** are discussed in a lecture at the Boston Public Library, June 24, 2 p.m., Rabb Lecture Hall. Henry A. Tate, art historian, shows slides of Homer, Sargent and others. Free. Call 536-5400, ext. 295.

**The Boston Metropolitan Parks system and the men behind it** is the subject of a Boston Public Library talk, June 30, 7 p.m., at the library in Copley Square. Free. Call 536-5400, ext. 336.

**"The Ultimate Power of Consciousness,"** a lecture by Yogi Amrit Desai, will occur June 25 at Brandeis University, Waltham, 7 p.m. Weekend seminar to follow, June 25 to 27. Talk will be $15; seminar, $200. Housing $50, double occupancy. Call Satsanga Yoga Center, 923-1440.

## MISCELLANEOUS

**The Friends of Mount Auburn Cemetery sponsors a walking tour** of the Old Cambridge Burying Ground June 26. Burying ground researcher Donna LaRue leads a tour along Brattle Street with special examination of the changes in carving styles in Mount Auburn Cemetery. Meet at Story Chapel of the cemetery at 2 p.m. Free for members; $5 for nonmembers. For reservations call 864-9646.

**Artie Barsamian's Boston Big Band Dance** is June 26, in the Immaculate Conception Church. This 17-piece big band plays the hits of Frank Sinatra, Tommy Dorsey and Glenn Miller. A free beginners lesson is held from 8 to 9 p.m. Partners and dance experience are not necessary. Admission is $10. The church is located at 45 Alewife Brook Parkway. Call 623-2623.

**The Peace Corps seeks returned Peace Corps volunteers** for a conference at the University of California at Berkeley from July 1 to 5. In support of the theme "Ecological Harmony," workshops, seminars, ceremonies and festivities are planned to examine how to change human interaction with the environment. For information write RPCV '93 Conference, 391 Sutter St., Suite 705, San Francisco, CA 94108-4324 or call (415) 362-0562.

**Flowering bulbs are available** from Middlesex Conservation District. Orders must be in by Aug. 15. Send stamped, self-addressed envelope to Middlesex Conservation District, 319 Littleton Rd., Suite 205, Westford, MA 01886.

**Barbra Streisand is saluted** in Boston Public Library's Summer Film Festival. Films are screened at 6 p.m. Tuesdays in Rabb Lecture Hall at the Central Library in Copley Square, Boston. "Funny Girl" (1968, 155 min.) is featured June 29. "Hello Dolly" (1969, 148 min.) is shown July 6. Call 536-5400, Ext. 319.

**"Get the Picture" is a photo contest** sponsored by the Cambridge Housing Authority. Amateur photographers of all ages may enter through July 15. The theme is Cambridge Public Housing: Its People and Places, and is intended to promote positive images of public housing in Cambridge. Winners receive cash prizes, a public exhibit and the chance to be published. For details write to Lawrence Consultants, 21 Marathon St., Arlington, MA 02174, or call 648-5786.

## MUSIC

**The Cloister Garden Series presents Opera Galore** 8 p.m. June 24, and Magical Melodies, a family concert, 4 p.m. June 27. Singer Marion Dry and pianist Leslie Amper perform classical songs from all eras. Concerts are held in the garden of the Parish of the Epiphany, 70 Church St. in Winchester. Tickets are $7/$4. Call 729-1922.

**Singer-guitarist Rory Block performs** 7:30 p.m. June 30 at the Museum of Fine Arts Courtyard. The event is part of Concerts in the Courtyard, held at the Museum, 465 Huntington Ave., Wednesdays through Aug. 11. The Courtyard opens at 6 p.m. for picnicking. Bring a blanket or lawnchair, or just relax on the lawn. Limited chair seating is available on a first-come, first-served basis. Tickets are $10/$12/$3.50. Call 267-9300, Ext. 300 for information or a complete brochure.

**Maura O'Connell and Livingston Taylor perform** June 25 at Harvard University's Sanders Theater. O'Connell blends Irish, country, pop and folk music and Taylor performs his original folk music. Showtime is 7:30 p.m. Tickets are $21.50 for reserved seating. For tickets call 641-1010.

**Jazz at Rockport Chamber Music Festival.** July 3, 8 p.m.: Dick Johnson and Dave McKenna, Rockport Art Association, Rockport, Mass. $18, general admission; $25, reserved seats. Call (508) 546-7391.

**The Eighth Annual Joe Val Memorial Bluegrass Festival** is June 27, from 11 a.m. to 5 p.m. at Bentley College in Waltham. Featured performers are Southern Rail, Sassy Grass, Willow Creek, Bear Acker with Billings Gap, WayStation, Slow Grass, Salamander Crossing and the Country Masters. Free. Call 647-1055 or 894-2444.

**The Fourth Annual WBCS Earthwatch Summer Concert Series** features John Sebastian and the J-Band on June 24, Ellis Paul on July 1 and Leon Russell on July 8. The free concerts begin at 5 p.m. and are held in Copley Square Park. For information call 787-0929.

**Upcoming performances at the MDC Hatch Shell** include Trash Can Sinatras and Apollo Landing on June 26 at 2 p.m. and the Metropolitan Wind Symphony on June 28 at 8 p.m. Concerts are free and public transportation is encouraged.

## SINGLES

**New England Singles Network** hosts a dance with a professional disc jockey, 8 p.m. June 25, at the Marriott Hotel, Route 128, Exit 33B, Burlington. Proper dress required. $5 before 8:30 p.m.; $7 before 9 p.m.; $10 after 9 p.m. Call 259-1118.

**Winchester Chapter of The Single Life** hosts a dance 8 p.m. June 25, at Knights of Columbus, Route 38, Tewksbury. $3 (members); $5 (non-members). Proper dress — no jeans. Call 729-4864.

**"Best Chance Dance,"** sponsored by The Single Life, takes place Saturday, June 26, 8 p.m. to midnight, at Heritage Hall, 177 Bedford St., Lexington. Music by Dancing Shoes. Call Ruth Ann (508) 263-3199; or Ray (508) 369-3423.

**Montreal singles weekend** sponsored by UJS — a Jewish singles group open to all — July 30. Roundtrip transportation, two nights lodging, discounts for nightclubs. Whitewater rafting optional. Call 444-7786.

**The Twenties 'n Thirties Chapter of the The Single Life** invites all singles over the age of 21 to their weekly Wednesday evening meetings in Woburn. For information call Steven at 932-4673 or Cheryl at 389-6717.

**A support program for single individuals over 30** is offered by St. John's Methodist Church, 80 Mt. Auburn St., Watertown. Meetings are Tuesdays, 7 to 10 p.m. Admission is $10. Call (508) 263-3739.

## SUPPORT

**Arlington agoraphobia support group** meets at Arlington Consultation Center, 12 Prescott St., Arlington. Call 643-2524 for day and time.

**Teenagers 12-19 bothered by someone else's drinking** are invited to Sunday Alateen meetings 6 to 7:30 p.m. in room 132 of the Francis Marreffa Building Cafeteria, McLean Hospital, 115 Mill St., Belmont. Free.

**A support group for diabetes patients** meets every second Tuesday of the month at 7:30 p.m. in the Symmes Hospital cafeteria, Arlington. Call 646-1500, ext. 1440 for information.

**Epilepsy Association of Massachusetts offers a support group** for people with epilepsy and questions regarding seizure disorders. Meetings are 6 p.m. every other Wednesday in the Harvard Community Health Care building, 40 Holland St., Davis Square, Somerville. Call 542-2292.

**Nicotine Anonymous meetings** are Tuesdays at 7:30 p.m. in Dining Room 2 on the second floor of Mount Auburn Hospital. Designed for those who have quit smoking and need support, and for those who are considering quitting.

ANSWER TO TODAY'S PUZZLE

**Girlgrass**

**Sassygrass, an all-women bluegrass band, performs at the Joe Val Memorial Bluegrass Festival Day on Sunday, June 27, from 11 a.m. to 5 p.m. on the campus of Bentley College, off Forest Street in Waltham.**

**Women in Recovery** meets 10:45 a.m. to 12:15 p.m. Saturdays at St. John's Methodist Church, 80 Mt. Auburn St., Watertown. The support group is a 12-step recovery program to help establish and sustain emotional health and psychological development. Free. Call 646-5906.

**Single teen-age mothers' support group** meets weekly in Arlington. Facilitated by Teresa Jacobson, licensed social worker. Sponsored by the Ronald McDonald Children's Charities and United Way of Massachusetts Bay. Interested mothers or mothers-to-be should call 674-2430, Ext. 312.

## THEATER

**"Agnes of God" is performed by Arlington's Delvena Theater Company,** June 25-26, July 2, 3, 9-10 in the Old Salem Town Hall, 32 Derby Square, Salem. Tickets are $10/$7. For information call 643-9993.

**The Midsummer Revels** scheduled for performance June 20, will take place on the raindate, 2 p.m. June 26, at the DeCordova Museum amphitheater in Lincoln. Tickets will be honored for both the June 19 and June 20 Midsummer Revels performances. Additional tickets for the June 26 performance are also available. Call 621-0505.

**"Macbeth"** is performed June 24 through July 4 at American Repertory Theatre, 64 Brattle St., Cambridge. Philip Anglim, of "Elephant Man" fame, takes title role. Call 547-8300, 10 a.m. to 5:30 p.m. Deaf patrons can call N. E. Telephone Relay Center, 800-439-2370.

**Auditions for "Deathtrap"** at Burlington Players, June 28, 7 p.m., Park Playhouse, 1 Edgemere Ave., Burlington. Men needed: two, age 50; one, age 25 plus. Two women: middle-aged. Performances Sept. 17 to Oct. 2. Call 272-2524.

**Performed in total darkness, "Blind Trust"** is an opera relying on sounds and smells to define various locations and engage visitors's visual imagination. Performances are at the Museum of Science Hayden Planetarium. Saturdays and Sundays at 6:30 p.m. $7/$5. For reservations call 723-2500.

**"Camille: A Travesty of La Dame aux Camelias"** is performed by the Triangle Theater Company through June 26. First presented in 1973, the play was praised for its wit, parody, satire and bawdy humor. All seats are $15 and reservations are required. Call 426-3550.

## VOLUNTEERS

**CODE volunteers needed** to handle crisis and elderly reassurance calls, once a week for four hours. Training (45 hours) covers 6- to 8-week period. To schedule interview for fall training, call (508) 371-0706, 9 a.m. to noon.

**Jewish Community Volunteer Program** places volunteers in agencies to match their interests and schedules. Call Sandie Bernstein, 965-7410, ext. 161.

**Family Counseling needs volunteers** in home-visiting program, the Parent Child Home Program. Work with families and children age 2 to 3, October 1993 to May 1994. Training and supervision offered. Bilingual volunteers welcome. Call Carol Rubin, 965-6200.

**The Companions Unlimited Volunteer Program of the Women's Educational and Industrial Union** seeks volunteers to escort elders and disabled persons to medical appointments, to help with supportive and recreational service programs, and to visit. Hours are flexible, escort transportation provided, expenses reimbursed. Free comprehensive training. Call 536-8210.

**Volunteers to record educational books on tape for blind** and print-handicapped persons are sought by Recording for the Blind. Two hours a week, 9 a.m. to 5 p.m. Monday through Thursday in East Cambridge studio are requested. Call Marlbeth, 577-1111.

**Teen Voices, the national magazine of Women Express Inc.,** a nonprofit women's organization, seeks young women for various volunteer positions. Call 350-5030.

**West Suburban Elder Services Inc.** seeks Telephone Assistant any weekday morning, Monday through Thursday, 10 a.m. to noon. Duties include answering the phone, taking meal orders and calling in food orders to caterers for the Elder Nutrition Department. The office is located in the Parker Office Building, 124 Watertown St., Watertown. Call Jennifer or Joe at 926-4100.

**Retired Senior Volunteer Program (RSVP)** is a group of retired executives who counsel and problem solve for non-profit agencies at no cost to the agency. Retired executives who want to join and non-profit organizations who seek information and advice are asked to contact: REV Consultants, 492 Waltham St., West Newton, MA 02165 or call 969-5906.

**The Massachusetts Commission for the Blind** needs volunteers in the Watertown area to read, write letters, to drive and shop with people who are blind and visually impaired. Call Delda White, 727-5550, ext. 4214.

**Massachusetts Chapter of Multiple Sclerosis** seeks volunteers for office work. Contact Julie Flynn, 890-4990.

## WORKSHOPS

**A Herb Workshop is offered** by Wilson Farms, Lexington, 6 to 8 p.m. June 24. David and Jody Gilson from Gilson Herb Farm speak on the "Lure" surrounding herbs and their uses. A question and answer period is included. Free. Workshop is held at The Garden Shop, Wilson Farms, 10 Pleasant St., Lexington. Reservations are required. Call 862-3900.

**The National Conference sponsors the ninth annual Amytown New England youth leadership training workshop** June 26 through July 2. High school students from diverse backgrounds examine issues of prejudice and intolerance in their communities. The conference is held in the Rolling Ridge Conference Center in North Andover. To obtain an application form, call Susan Musinsky at 227-9155.

**"Nontraditional Sales Strategies for the '90s,"** a breakfast workshop covering the newest concepts in getting services, products and ideas accepted in a competitive environment, is held June 29, 7:30 to 9 a.m. at Mentor Sales Training and the Sandler Sales Institute, 10 State St., Woburn. Free. Call Pablo D. deTorres at 938-4489.

**Parenting Young Children** is a six-week workshop beginning June 28 at Concord Family Service, Community Agencies Building in Concord. Class hours are 7:30 to 9 p.m. Call Brina Neustat, 259-8556 or (508) 369-4909.

**Registration is currently being accepted for the Regis College Aldus Pagemaker Summer Workshop.** Session One is held June 28 to July 3; Session Two is held July 26 to July 30. Class times are 9:30 a.m. to noon and 1 to 3:30 p.m. Tuition is $580. Regis College is located on Wellesley Street in Weston. Call 893-1820, Ext. 2008.

**Arlington Center for the Arts** offers open studio life drawing for adults Tuesday evenings. Call 648-6220.

**Workshops on career exploration and networking** are offered by Radcliffe Career Services, 10 Garden St., Cambridge. Call 496-1855.

**Belmont and Watertown residents over 55 years old** are eligible for a free six-part job workshop offered by Jewish Vocational Service. Register for orientation by calling Elaine Stern, 965-7940.

## CROSSWORD PUZZLE

**Edited by James C. Boldt and Joyce Nichols Lewis**

**"ALL TIED UP"**
**By Fenny Bancroft**

**ACROSS**
1 Vader of "Star Wars"
6 "Children of — God"
13 Halloween goodies
19 Tara family
21 Mezzo-soprano Troyanos
22 Crystal sets
23 Start of a Father's Day verse
26 Women wardens
27 World chess champ, 1960-61
28 Most frigid
29 On the —: punctual
30 Something grand?
32 Scam man
33 "...— what your country...": Kennedy
37 Bow or Barton
38 Twice DLXXV
39 Toward the stern
42 Scott — of "Happy Days"
43 Extended story
44 Sounds of merriment
45 Teheran's locale
47 More of verse
53 Numero —
54 Like Felix Unger
55 Chimney sweep's bane
56 Send to Cloud Nine
58 Hindu incarnation
59 "In Cold Blood" author
61 "Sawed wood"
62 Army post near Monterey
64 Vendor's activity
66 Carpenter's oyster-eating friend
69 Bellowed
71 "...nothing is sure — fight...": Nelson
74 Fatty liquid
75 Sicilian city
76 Muscat's sultanate
77 Garson's "— Miniver"
79 More of verse
85 Plato's portico
86 Dove's murmurs
87 — One
88 Singer McEntire
89 Miller of "Sugar Babies"
90 Brief word of affection
91 Coll. social units
93 Crusoe's man
95 Modern-day Caesar
96 Sierra —
97 French wineyard
98 Inn for youthful travelers
101 "— solita storia": Ciliea aria
102 Holy threesome
106 End of verse
111 Put up with
112 Trumpet blast
113 Olive-green shades
114 Like pearls before swine
115 Meissen's neighbor
116 Scandinavian

**DOWN**
1 Big name in chemicals
2 Polite interruption
3 — avis
4 Waste allowance
5 Coiffure
6 NCAA contestants
7 Medieval lyric poem
8 French connections
9 Nun
10 Nomads' milieu
11 — Gay: famed plane
12 Seance sound
13 French flag
14 Arrested
15 Advantage
16 Put on —: show off
17 Racetrack character
18 Speedy Atl. flyer
20 Schnozzle
24 Explosive initials
25 Machu —: ancient Incan city
30 Gymnast Korbut
31 Pre-Carson host
33 Hunt's "— Ben Adhem"
34 Finnish bath
35 Noted Russian ballet company
36 Egg drink
37 Dramatis personae
38 Memorable Zero
39 Aviators' recording devices
40 Tuck's title
41 Sample
43 Commence
44 Commented owlishly
46 Dire condition
48 Keep —: communicate
49 Dreads
50 Uri Geller's forte
51 Lasso
52 World Series flag
58 Bantu, for one
59 Hags
60 Hersey's bell town
61 Biblical mount
63 Beaver State
65 Dance done under a bar
66 Knocks for a loop
67 Prince Valiant's wife
68 Enticed
70 Writer Santha Rama —
72 Fix firmly in
73 Oranjestad's island
76 Twelve —: Tara's neighbor
78 Sojourn
80 Accomplished
81 The old bean
82 Tatum's father
83 Table d'—
84 — Lanka
91 Catlike
92 Dean Martin dinners
93 Furbelow
94 He inspired "Guys and Dolls"
95 Five-and-ten
96 "Merry Widow" man
97 Demier —
98 Tennis champ Mandlikova
99 Info from 17 Down
100 Slattern
102 Gov. agent
103 "Make —, or do without.": maxim
104 Stadium feature
105 Hankerings
106 Morning moisture
107 Part of EST
108 Latest craze
109 "Where the Boys —"
110 Chicago-Miami vector

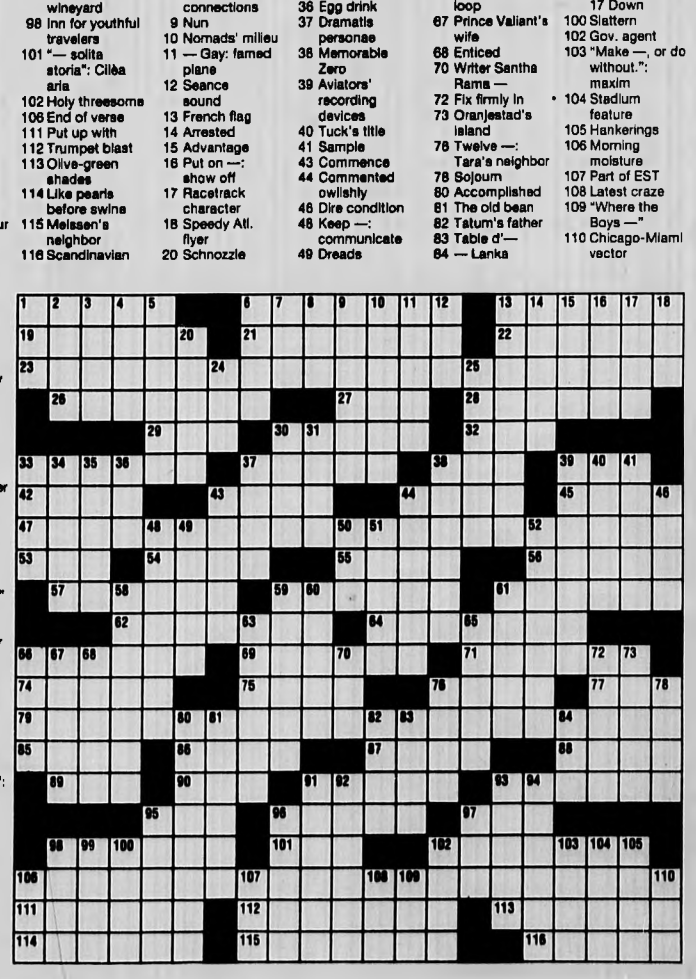

©1991 Los Angeles Times Syndicate

# Classified

617 487-SELL
508 879-SELL

Arlington Advocate, Belmont Citizen-Herald, Winchester Star
Fax Numbers (617) 487-7277 or (508) 820-7048

## Best Buys
050 Items $100 or Less

## Automotive
100 American Cars
102 Antique/Classic Cars
103 Four Wheel Drive
104 Imported Cars
106 Motorcycles & Mopeds
108 Parts & Accessories
110 Pickups & Vans
112 Trucks, Heavy Duty
114 Utility Trailers
116 Vehicles Wanted
120 Auto Parking & Storage
122 Financing
124 Rentals & Leasing
126 Service

## Recreation
140 Airplanes & Accessories
142 Airplane Rental & Instruction
144 Canoes, Rowboats
146 Campers, Trailers, RV's
148 Marine Supplies & Equipment
150 Power Boats
152 Sailboats

## Announcements
170 Announcements
172 Club Notices
174 Happy Ads
178 Lost & Found
180 Novenas
182 Personals
184 Singles
186 Ski Directory
188 Tickets
190 Travel & Car Pools

## Services
200 Air Conditioning
202 Appliance Repair
204 Appraisers
206 Architects
208 Arts & Crafts
210 Asbestos Removal
212 Beauty Services
214 Bookkeeping
216 Business Services
218 Calligraphy & Stenciling
220 Carpet Services
222 Carpentry
224 Catering & Bar
226 Ceilings
228 Ceramic Tile
230 Child Care Services
232 Chimney Cleaning
234 Cleaning Services
236 Clock & Watch Repair
238 Computer Services
240 Contractors
242 Counseling
244 Decorating
246 Demolition
248 Dirt, Sand & Gravel
250 Drapery
252 Elder Care
254 Electrical Services
256 Engine Repair
258 Entertainment
260 Excavating
262 Fences
264 Floor Services
266 Garage Doors
268 General Services
270 Gutters
272 Hauling
274 Health & Fitness
276 Heating
278 Home Security
280 Housecleaning
282 Household Repairs
284 Housesitting
286 Instruction & Tutoring
288 Insulation
290 Landscaping
292 Laundry
294 Lawn & Garden
296 Legal Service
298 Limousines
300 Locksmiths
302 Masonry
304 Moving
306 Painting
308 Paving & Seal Coating
310 Pet Services
312 Photography
314 Piano Tuning
316 Plastering
318 Plumbing
320 Professional Services
322 Pool & Patio
324 Refinishing & Restoration
326 Remodeling & Repairs
328 Roofing
330 Screen Repairs
332 Septic Services
334 Sewing & Alterations
336 Siding
338 Snow Removal
340 Tax Preparation
342 Tree Service
343 Upholstery
344 Video Services
346 Wallpapering
348 Waste Removal
350 Weddings & Parties
352 Window Cleaning & Replacement
354 Window Treatment
356 Wood Splitting

## Employment
400 Education & Instruction
402 Employment Agencies
404 Job Fairs
406 Resumes
412 Positions Wanted
414 Accounting
416 Aviation
418 Beauty Professionals
420 Business Help
422 Child Care Needed
424 Data Processing
426 Domestic
428 Engineers
430 Entertainers
432 Financial
434 General Help
436 Insurance
438 Management
440 Manufacturing
442 Medical & Dental
443 Musicians
444 Part Time
446 Professional
448 Receptionist
449 Restaurant, Lounge, Hotel
454-484 Retail Sales
486 Sales
488 Secretarial
490 Seasonal Help
491 Technical
492 Telemarketing
494 Temporaries
496 Trades
497 Transportation
498 Warehouse

## Financial
502 Business Opportunities
504 Business Opportunities Wanted
506 Financial Services
508 Investments
510 Loans

## Merchandise
600-650 Garage Sales by Town
660 Antiques
661 Appliances
662 Auction & Estate Sales
663 Bicycles
664 Books
665 Building Materials
666 Cameras & Supplies
667 Carpets
668 Clothing
670 Coins & Stamps
671 Computers
672 Consignment Goods
673 Fairs, Flea Markets & Rummage Sales
674 Farm Stand Goods
675 Feed, Seed & Plants
676 Furniture
677 Guns
678 Horses, Livestock & Poultry
680 Jewelry
681 Machinery & Tools
682 Medical Supplies
683 Miscellaneous
684 Musical Instruments
686 Oriental Rugs
687 Pets & Supplies
689 Pools, Spas & Supplies
690 Portable Buildings
691 Restaurant, Store & Bar
692 Retail Outlet
693 Sewing Machines
694 Sporting Goods
695 TV, Stereo & Video
696 Wanted To Buy
697 Wood & Fuel

## Rentals
700 Apartments Furnished
702-755 Apartments Unfurnished
756 Cape Cod
757 Commercial Space
758 Condos & Townhomes for Rent
761-814 Homes for Rent
815 Industrial & Warehouse Space
816 Office & Desk Space
817 Rental Sharing
818 Rooms for Rent
819 Personal & Business Storage
820 Vacation Rentals

## Real Estate
825 Builders & Developers
826 Business Property
827 Cape Cod Property
828 Condos & Townhouses
830-890 Homes for Sale
900 Open Houses
950 Income & Investment Property
952 Industrial Property
954 Lots & Acreage
956 Mobile Homes
958 Mortgages & Loans
960 Out of State Property
962 Real Estate Auctions
964 Real Estate Services
966 Real Estate Wanted
968 Seasonal Property
970 Time Sharing

What's A Smacarooney?
It could be just *the* deal you're looking for... call for details.

### When To Call Us
Monday Thru Friday 8:00 A.M. to 7:00 P.M. and Saturday 8:00 A.M. to Noon.

### When Your Ad Is Due
To place, cancel or correct your Line ad:
Tuesday at Noon
To place, cancel or correct your Display ad:
Monday at 4:00 P.M.

### Mailing Address
Harte-Hanks Community Newspapers
580 Winter St.
Waltham, MA 02154
or 33 New York Ave.
Framingham, MA 01701

Please read your ad on the first day of publication. If there are mistakes, notify us immediately. We will correct the mistake for the next possible publication. We limit our liability to you in this way, and we do not accept liability for any other damages which may result from an error or omission in an ad. All ad copy must be approved by the newspaper which reserves the right to request changes, reject or properly classify an ad. The advertiser, and not the newspaper is responsible for the truthful content of the ad. Advertising is also subject to credit approval.

Harte-Hanks Community Newspapers

## 100 American Cars

**AMC Hornet** 1976, runs well, new tires, new inspection many new parts. $300. 617-647-3593

**A Hubcap** Missing? Call Hub Cap Annie!!!! 508-755-3270 or 1-800-300-2664.

**BMW 2002,** 1973. Immaculate restoration. Over 10K invested. Baby's on the way. Must sell $5600/best. 617-431-7219.

**Buick, Le** Sabre, 1981, 2 door, V6, air, full power, AM/FM, cruise, wire wheels, blue with landau roof, body & engine in good condition, 88K mi., safe transportation that looks good! $1500, call Mark, 508-359-7052.

**Buick Century** wagon, 1986, 8 passenger, air, 92K, 1 owner, $3200. 617-325-7000.

**Buick LeSabre** 1989 T-type, loaded, leather, maroon & Black. 1 owner, excellent condition, 90K mi. $5200. 617-762-0382

**Buick Regal** 1985 silver, air, good running condition. 75k mi. $2000. 617-769-3994.

**Buick Regal** 1982, 4-door, white exterior/burgundy interior, air, tilt, am/fm 8 track, excellent condition but needs engine work. $900/ best offer. 508-651-1759

**Buick Regal** 1981 2 door coupe, automatic floor shift, sporty package, chrome wheels, 90K original mi., air, power steering, clean car, $1650. 508-668-6665

## 100 American Cars

**Buick Regal,** 1983. Only 59K mi! Rebuilt engine has only 12Ki $2800/best 508-429-7425.

**Buick Regal,** 1984, white, air, am/fm cassette stereo, runs great. Well maintained, $1750, flexible, 508-429-6411

**Buick Riviera,** 1985. Sun roof, wire wheels, all power. Extra clean. 1 owner, 140K. $2500. 444-0995, 964-9564.

**Buick 89** Skylark, automatic, air, stereo, cruise, superb condition, low miles 49K. Need A Car. 449-2600.

**Cadillac Eldorado** Blaritz, 1983. 69K, white with red leather, serviced 6/9. Estate sale, $4300. 617-239-0244.

**Caddy Coupe** DeVille, 83, navy blue, sunroof, 16K, new rebuilt engine, new muffler & gas tank. $2995/ best. 508-281-5263, leave message.

**Cadillac Brougham,** 1978, dark blue, gray interior, runs good, $2500, 617-646-2586.

**Cadillac Cimerron,** 1985, 45K, mint condition, stereo, air, loaded, 1 owner, $4500. After 5PM 508-429-2718.

**Cadillac Coupe** DeVille 1978, new tires, stereo. $200 617-323-8791

**Cadillac Eldo** Britiz, 1985, 77K, sharp, white on white, excellent condition. $4800. 617-325-7000.

**Cadillac Eldorado,** 1986 - Excellent condition. Fully loaded, 50K miles. $5595. Call 508-872-1550.

## 100 American Cars

$60 CASH PAID $60
Junk Cars & Trucks
Complete Full -Size
"We Pay What We Advertise"
1-800-654-8202
Used parts - Reasonable prices
HOLLAND USED AUTO PARTS

CA$H NOW!!!
We need good used cars
Call: Al Ames
643-5300
Hodgdon-Noyes
Buick Pontiac GMC
835 Mass. Ave., Arlington, MA 02174

## 100 American Cars

**Cadillac Sedan** DeVille 1988, excellent condition, white interior & exterior, Florida car, landau & moon roof, fully loaded, 86 K miles. Asking $10,500. 508-877-8126.

**Cadillac Sedan** DeVille, 1981, 1 owner, 60K miles, new custom black paint, many options! $3400/best. 508-756-7889

**Camaro 1981** Berlinetta, v8, automatic, t-tops, loaded, Florida car, 74k mi. No accidents. $2100. 508-358-5459

**Camaro 1986,** V6 5-speed, black/silver, gray interior 1 yr warranty. $2950. Town Line Auto Sales, 485-4580

**Camaro 1986,** V6 5-speed, black/silver, gray interior 1 yr warranty. $2950. Town Line Auto Sales, 485-4580

**Camaro 1985** V8 automatic, t-tops, digital dash real clean. $2850. Town Line Auto Sales, 508-485-4580

**Cavalier RS** wagon, 87, 1 owner, mint condition, 96K, $3750/best. 617-964-7803

**Chevy Camaro** Berlinetta, 1984, black, am/fm cassette stereo. $1650. 647-1364.

**Chevy Beretta,** 89, V6, air, cruise. Mint. 79K highway. $4000. 508-836-9986.

**Chevy Blazer,** 1993, LT, Tahoe package, 3000 original miles, brand new condition, every option. New $23,600. Today $20,995. 508-562-6528.

**Chevy Camaro** 1984, 6 cylinder, stereo cassette, automatic, runs well. $1200/ best. Call evenings 617-926-4054.

**Chevy Camaro** Berlinotta 1983, T-tops, white w/blue interior. Runs good, quick sail $1750 cash. Call after 6pm 617-444-0720

**Chevy Camaro** 1985, maroon. Very clean, 73K, 2.8 V6, automatic, sun roof, air, alarm, $3000. 617-641-1916.

**Chevy Caprice** 1984, power windows, air, cruise, tilt, am/fm stereo, V6 3.8 liter, good engine & transmission, new brakes. $1100/best. Paul, 617-361-5604 days.

**Chevy Caprice** Classic, 1986, 4.3L, am/fm, air, 85K, $3200/best. 617-329-9897.

**Chevy Caprice,** 1986. 4 Door, 130K, Runs good, Looks good. $2200. 508-651-3261.

## 116 Vehicles Wanted

JUNK CARS REMOVED
J.P. Carroll Inc.
Used Auto Parts
861-6060
Mass. Licensed Dealer

## 100 American Cars

**Chevy Cavalier** wagon, 90, 6 cylinder, auto, air, power steering/brakes, stereo. $2995. Metro Brokers. 508-460-1400.

**Chevy Cavalier** station wagon 1985 auto, 1 yr warranty, runs great! $2250. Town Line Auto Sales 485-4580

**Chevy Cavalier,** 89, 4 door, auto, air, stereo, black, 59K, $3795, Metro Auto Brokers. 460-1400.

**Chevy Cavalier** RS, 1991, red, black cloth interior, 5 speed, rear defogger, 30K mi., $5700, 508-473-8520.

**Chevy Cavalier** CL wagon, automatic, air, cruise, tilt wheel, AM/FM cassette, roof rack, excellent condition, 40K mi., $6000. 617-729-1371.

**Chevy Celebrity,** 83, 63K, excellent condition. $1400/ best. 508-668-9822, Joe.

**Chevy Celebrity** 1988, 4 door, white, AM/FM radio, automatic good condition. $2895. 617-890-6258

**Chevy Corsica,** 1991, air, auto, 30K, dark blue plush interior, light blue exterior. Look and runs new. $6900. 508-528-3299.

**Chevy Corsica** LT 1991, 4 door sedan, blue with blue interior, air, stereo, 4 cylinder, 2 yr warranty. $5980. Framingham Auto City (rte 135) 508-879-4222

**Chevy Corsica** LT 1991, 4 door sedan, blue with blue interior, air, stereo, 4 cylinder, 2 yr warranty. Framingham Auto City (Rte 135) 508-879-4222

**Chevy Eurosport,** 1989, loaded, excellent condition, everything new. $4400. 569-7657, 449-1137.

**Chevy Lumina** Sedan, 91, 6 cylinder, auto, air, tilt, cruise, cassette. $6695. Metro Brokers. 508-460-1400.

**Chevy Malibu** 1979, Hot! Hot! Hot! 1200 miles on this silver exterior new maroon interior beauty's powertrain 327ci/355 HP, 373 gears/ psi, B & M ratchet shifter, dual exhaust with cutouts and dumps, Eagle ST's, tinted windows, Hedman headers, Holley 650, Weland Hi-rise, drive shaft loop, Crane cam, Sony quad am/fm cassette, documented and too much more to list! Over $10,000 invested sell for $7500/best. Gotta Pay for Divorce!!! Please call Dan 508-966-4340.

**Chevy Malibu** Sedan, 1979, excellent condition, ice cold air, auto, 120K, runs great, clean interior, new exhaust, $875, 617-361-3773

**Chevy Malibu** 1982 wagon, automatic, power steering, brakes, new tires, brakes. $975/best. 617-237-4938

**Chevy Spectrum,** 86, 4 door, 5 speed, air, 54K, silver, runs great. $2100, 617-643-9451

**Chevy S10** Blazer 1991, sport package, fully loaded, must sell. $11,950. Call 508-820-1870

## 116 Vehicles Wanted

Cash for Junk Cars
1-800-698-4050
Paying up to $100 & more
128 USED AUTO PARTS
40 Green Street, Waltham
Call us for your parts needs.

## 100 American Cars

**Chevy Z28** 86, automatic, low miles, excellent condition. 890-2000, ext. 274.

**Chrysler 1983** New Yorker 5th Ave, black/red leather interior, loaded, 2nd owner, exceptionally nice. $2595. 508-562-5620, 562-1232

**Chrysler, New** Yorker, 1983. Auto, power everything, Good Condition. $1,200. 320-8548 or 983-9875.

**Chrysler Lebaron,** 1978, many new parts, needs rear end work. $500/best 481-5954.

**Chrysler New** Yorker, 88, 6 cylinder, 62K, 1 owner, excellent condition, new tires, all power, air, tilt, cruise, $6,350, 508-529-4517

**Chrysler New** Yorker 1988, 1 driver, regularly maintained. New tires, brakes, shocks. $4000. 617-899-0195

**Chrysler New** Yorker 1988, 1 driver, excellent condition, New tires, brakes, shocks. $4400. 617-899-0195

**Corvette, 1987,** 12K, t-top, every option, like new, yellow. $20,000. 508-875-6775, eves.

**Corvette, 81,** white with red interior, glass, T-tops, 41K original. Excellent condition, $13,500 or best offer. 508-222-0623 evenings.

**Corvette, 1985,** 2 tone bronze, 4 + 3, all options, car phone, must sell, $10k best, 508-653-8081

**Chevy Corvette,** 1987, all options, perfect condition, 12K mi., T-Tops, $18,000. 508-872-9781. eves.

**Corvette 1984,** 25 K miles, alarm system, mint condition. $10,500. Call for info, 617-332-4038

**Chevy Corvette** L-82, 1978 Anniversary Edition, automatic. Over $10,000 just spent on car, almost everything new! $600 Sony CD player, 70K low miles, must see! $6500. 617-444-2384

**Corvette 1979.** 45K mi. on chassis, 200 mi. on hi-po 350 engine, automatic, air, ready for paint. $7200/best. 508-485-5084

**Dodge 1982** Passenger Van, B250, 2 tone blue, 135K mi. Many new parts. Needs ring job or engine, otherwise in food share. $700 firm. 617-235-7511 day or 617-235-5284 eve

**Dodge Aries** 85 - 2 door, 77k, 4 cylinder, rebuilt top motor on 5/93, light blue exterior. Runs & looks great. $1250. Call 508-359-7935.

**Dodge Aspen** '79. Runs well, driven everyday, new brakes, muffler, alternator & carburetor, $600. 508-359-6347

**Dodge Caravan** LE, 1988, black with wood trim, 7 passenger, am/fm, air, cruise, alarm, power windows, locks and seats. Excellent condition. 50K, $8,000. 617-329-6721

**Dodge Charger** 1983, needs CV joint, $600/best. Call 508-651-1759

**Dodge Charger** 1984, 60 K miles, engine re-done, needs brakes & rotor & right CV boot. Approx $200 worth of work. Asking $500. (617) 862-8719 ask for John

**Dodge Colt,** 1983, low mileage, $495 or best offer. 617-326-5077, 9am-4pm.

**Dodge Colt** Vista, 1987: 7 passenger, automatic, 61K miles, A/C, excellent condition. Moving overseas. $4,700. 617-326-9908.

## 100 American Cars

**Dodge Conquest,** 1985, loaded, 65K, excellent condition, 5 speed, new tires, $4000, 508-881-8307

**Dodge Omni,** 1985, 4 door, auto, 70K. $1200/best. Call Pat 617-647-3827.

**Dodge Omni** '79. Runs, needs work, best used for parts. $150/best offer. 617-891-9221

**Dodge 1988** Caravan SE, 6 cylinder, automatic, 7 passenger, AM/FM stereo cassette. Excellent condition. 99K mi. $4995. 508-359-5186

**Dodge 1987** Lancer, 4 cylinder, automatic, 4 door good condition. $2500. Call 508-655-5906 between 8-5

**Ford Fairmont** 1981 wagon, 6 cylinder, auto, good condition, good for around town, $400. 508-460-1459.

**Ford Crown** Victoria 1983, fuel injected, new battery/ exhaust, runs great! $1100. 508-877-3135

**Ford Escort** 85- Fix/parts. Needs battery. Backfires. $400 best. 617-894-9714.

**Ford Escort,** 1991, 40K, Automatic, air, excellent condition. $6500. 508-881-6071.

**Ford Escort** Station Wagon-86, auto, air, 56K original miles, ready to roll at $2495. Metro West Auto 508-872-0374.

**Ford LTD,** 1985, 77K, 1 family car, good running, well maintained. $3200. 617-348-3442.

**Ford Mustang** LX, 1991, hatchback, 5.0, 5 speed, Texas car, 36K, red/gray, clean, adult owned, extras, warranty till 1996, not driven. $9750/best. 508-429-1692.

**Ford Mustang** LX Convertible, 1988, 5.0, red with white top, fully loaded, 69K, brand new tires, mint condition, $8,200 or best offer. 617-449-0447

**Ford Mustang** GT, convertible, 1988, 5.0 gray/black top, fully loaded, 39K, brand new tire, garaged, mint condition. $9500 617-894-7537

**Ford Mustang** LX 1989, 2.3L 5 speed, very low miles, stereo, power windows, doors, mirrors & locks. Asking $4900 best. (508) 435-5297 after 6 p.m.

**Ford Mustang** 1980, standard, gray, V6, 120K, needs work. $750. 617-323-3073

**Ford Taurus** L wagon, 1989, pearl white with blue velour, air, V6, stereo, rear seat, 1 owner, waranteed. $5990. Framingham Auto City. 508-879-4222.

**Ford Taurus** GL wagon, 1990, charcoal metallic with matching velour, air, cassette, power windows, seats and mirrors, air bag, 1 owner. $8460. Warranteed Framingham AutoCity. 508-879-4222.

**Ford Taurus GL,** 1989, 4 door sedan, auto, 6 cylinder, new tires/brakes, looks and runs great. $4400. Fram Auto Sales 508-875-5045.

**Ford Taurus** L wagon, 1988, silver metallic with blue velour, V6, air, stereo, power mirrors, 1 owner. must see Warranteed. $5990. Framingham Auto City. 508-879-4222.

**Ford Taurus** GL wagon, 1986, mountain mist with matching tan interior, V6, power windows, seats, and mirrors, cruise, tilt, cassette, rear seat, 1 owner. Like new!! Warranteed. $4660. Framingham Auto City. Call now 508-879-4222.

## 100 American Cars

**Ford Taurus** MTS wagon, 1986, burgundy with gray velour, air, cassette, power mirrors, roof rack, high miles but very clean. $2990. Fram Auto City. 508-879-4222.

**Ford Taurus** L sedan, 1990, black with red velour, V6, air, tilt, cruise, air bag, power mirrors. Warranteed. $5990. Won't last. Framingham Auto City. Call 508-879-4222.

**Ford Taurus,** 86, good condition, must sell, 92K, $2200 or reasonable offer. 617-327-2878 leave message.

**Ford Taurus** L 1989, 5-door, midnight blue with blue cloth interior, air, V6, cassette, great shape, warranteed. $5460. Framingham Auto City (rte 135) 508-879-4222

**Ford Taurus** GL sedan 1990, gray/gray cloth interior, air, V6, tilt, cruise, cassette, 2 yr warranty, $6860. Framingham Auto City (Rte 135) 508-879-4222

**Ford Taurus** GL 1988 sedan, Mocha Mint matching interior, air, tilt, cruise, stereo, V6, power windows & locks. $4460. Framingham Auto City (rte 135) 879-4222

**Ford Taurus** L 1990 Sedan burgundy interior, V6, cruise tilt, cassette, 62 K miles, 2 yr warranty. $6990. Fram. Auto City 508-879-4222

**Ford Taurus** L 1989 sedan, midnight blue with blue cloth interior, air, V6, cassette, great shape, warranteed, $5460. Framingham Auto City (rte 135) 508-879-4222

**Ford Taurus** GL sedan 1990, gray/gray cloth interior, air, V6, tilt, cruise, cassette, 2 yr warranty. $6860. Framingham Auto City (Rte 135) 508-879-4222

**Ford Tempo,** 1984, 5 Speed, runs great, 2 door new tires, $995 firm, 508-875-7562

**Ford Tempo** DL 1985, 2 door coupe, standard transmission, am/fm stereo, air, high miles, runs great, excellent condition inside & out. $2195. Call Bob (508) 668-8992 or leave message

**Ford Tempo** 1990 4 door, black/gray interior, auto, air, power locks & steering, 54 K miles, 2 yr warranty, $5460. Framingham Auto City (rte 135) 508-879-4222

**Ford Tempo** 1990 4 door sedan, black with gray interior automatic, air, power locks, stereo, 54 K miles, 2 yr warranty. Framingham Auto City (rte 135) 508-879-4222

**Ford Thunderbird,** 1987, 5.0, auto, power moonroof, all options, garaged, runs & looks great. $6400. 617-648-8616.

**Ford Torino,** 1972, just over 100K, great for work or around town. V-8, runs good and body good condition. $500/best. 508-520-3422.

**Ford Turbo** T-Bird, 88, 5 speed, all options, Lo-Jack, power moon roof, 58K, $6000/best, 508-376-5215

**Geo Tracker,** 1990, 22K, 4 wheel drive, blue with white convertible top, 5 speed, mint. $8450/best. 508-877-6718.

## 100 American Cars

**Jeep Cherokee** Laredo, 1991, loaded, auto. $15,900. Len 508-842-3917

**Jeep Cherokee** LTD, 1990, 4 door, black, won't last, mint, 45k mi., $16,700, 508-879-1959

**Jeep Dispatcher** 100, retired mail truck, 1975, 38K, auto, $900 or best. 508-667-7071

**Lincoln Town** Car 1988 68K mi. 1 owner, A-1 Condition. $7595/best. 617-756-1105

**Lincoln Continental,** 1991, excellent condition, $15,500. 617-762-1674.

**Lincoln Continental** 1985, white, fully loaded. 83K mi. Well maintained. $4695. 508-651-9984

**Lincoln Mark** VII 1990, 20 K miles, dark blue, loaded. Bill Blass Edition. $14,500. Call 508-359-8721

**Lincoln Town** Car, 1987, 78K, excellent condition, $6500, 617-325-7000

**Lincoln Towncar** 88 Signature, loaded, excellent condition. 508-429-8713 after 6

**Lincoln Towncar** 89, 1 owner, well maintained, low miles, excellent condition in & out. Asking 10,900. Need A Car. 449-2600.

**Lincoln LSC** 1988, 8 cylinder, new paint, 68K, gray/gray leather $8000. 617-325-0287

**Mazda RX** 7 Turbo, 1987, 5 speed, fully loaded, $4995. Metro Auto Brokers. 508-460-1400.

**Mercury Colony** 1986 park Wagon, 87K miles. Good condition. 1 owner all power. $4200. 617-444-0666, leave message

**Mercury Cougar** XR7 Coupe, 1973, 351 Cleveland. New paint, interior very good. 105K. $950. (508) 440-4019, (508) 897-0326.

**Mercury Comet,** 1971, 38K original mi, good mechanical condition, new tires. $550/best. 617-489-4607.

**Mercury Grand** Marquis LS 1987, 4 door, alarm, loaded. 41K. Excellent condition $7250/best. 508-653-7000

**Mercury Grand** Marquis 1984 - 4 door, alarm, loaded, 105K miles, excellent condition, $2000. Call 617-894-9286.

**Mercury GS** wagon, 1989, sleek, medium blue with dark blue velour, V6, air, power windows, mirrors and locks, stereo, 65K, 1 owner, excellent condition. won't last. Warranteed. $6990. Framingham Auto City. Call now 508-879-4222.

**Mercury Sable** 1986 - Auto, air, stereo, white with cream interior. Looks & Runs excellent. $2995. O'Connell Motors 508-872-2277.

**Mercury Topaz** Sedan 1985 - 4 door, auto, air,. Only 60,000 original miles. $1995. Metro West Auto 508-872-0374.

**Mercury Tracer,** 89, 4 door, hatch, auto, power, air, cassette, 62K, $4000, 617-484-5615

**Mercury 1986** Marquis, automatic, great 2nd car. $1500/best. 617-444-0008

**Mustang GT** 1989, 52K, 5 speed, fully loaded, alarm, 5 yr/100K warranty. $8700. 617-784-0768

**Oldsmobile Cutlass** Supreme, 1982, V8, low mileage, excellent condition, 4 brand new tires, $1650. 508-460-0341.

**Oldsmobile Omega** 1980, 66 K miles, runs good. $850. 508-877-6790

## 100 American Cars

**Oldsmobile Toronado** 1983, fully loaded, excellent condition, 4 brand new tires, am/fm cassette, take it home for $1295. 480-0341

**Oldsmobile Wagon** 1988, automatic, air, stereo cassette, the cleanest available low miles, asking $5995. Need-a-Car, 617-449-2600

**Olds Calais** Supreme 1986, V6, auto, AM/FM cassette, all power, 74K mi. $2850. 508-460-0084

**Olds Custom** Cruiser, 85, 9 passenger wagon, 76K, loaded, $3500, 325-7000

**Olds Cutlass** Supreme, 1981, 93K original miles, excellent condition. Power steering/brakes, air, stereo, wire wheels, Chapman security, $2395. 617-729-7908.

**Olds Cutlass** Sedan, 1982, 25K on new motor, air, $1500, 617-325-7000

**Olds Cutlass** 78 - V8, 97k, bucket seats/center console, interior in great shape. body solid. Runs Great! $750. 508-359-7935.

**Olds Cutlass** Supreme 1991 - 4-door, air, automatic, power brakes/steering, power windows/locks, tilt steering, cruise, AM/FM stereo cassette, rear defog, 3.1 V6. $7995. 617-769-7061.

**Olds Cutlass** 1989 Sierra, excellent condition, very low mi., fully loaded. Asking $7800. 617-648-4324

**Olds Delta** 88, 1984, 72K, most options, very clean, excellent condition, adult owned $2500, 508-429-1996

**Olds Delta** 88, 1979, 2 door, V8, auto, 100K, runs great, $450. 508-875-5904

**Olds 1985** Cutlass Supreme, white, excellent condition. $3495/best. 617-890-6258

**Olds 98** Regency, 1986, loaded, excellent condition, 76K, $5000/best. 508-443-2613, leave message.

**Olds 98** Regency Brougham 1983, 4-door, Texas car with no rust, mint condition, 1 owner non-smoker, all power options, V8 engine, must see & drive to appreciate! $2995. 617-444-2384

**Old Cutlass** Ciera Sedan, 1987, 83K, air, excellent condition, 1 owner. $3500. 617-325-7000.

**Plymouth Champ,** 1982, 4 door, 4 cylinder, 4 speed, 120K, runs excellent, $450, 508-875-5904

**Plymouth Horizon,** 1989, 33K miles, Stereo, power steering, automatic, perfect condition, 1 owner, $3395. O'Connell Motors, 508-872-2277.

**Plymouth Laser** RS, 1990, white, excellent condition, low miles, well equipped, asking $7,499. Call 508-897-0949, Barry.

**Plymouth Reliant,** 1985, 75K, air, very clean, runs great, 1 owner, $1700 or best offer. 508-429-1996.

**Plymouth Reliant,** 85, 4 door, 4 cylinder, auto, need some work, or great for parts. $250 or best offer. 508-429-6489

**Plymouth Voyager** SE, 1986 automatic, air, 3rd seat, power locks, stereo, looks, runs great, $3595. O'Connell Motors, 508-872-2277.

**Plymouth Voyager** SE, 1986, 4 cylinder, 2.5L, auto, air, 95K, $3750. 508-655-3686.

**Pontiac, 6000** STE, 1986. 70K, loaded, moonroof, excellent condition. Looks & runs new. $3975. 769-9854.

## 100 American Cars

**Pontiac Fiero,** 1988, 4 cylinder, air, white, alloy wheels, good condition, 55K, $3500 508-878-1627

**Pontiac Firebird,** 1988, 38K, 350 Formula, V8, black, auto, power steering/brakes, air, good condition. $6750. 617-762-8533.

**Pontiac Firebird,** 1983, red/tan interior, 5 speed, 82K. Runs great. $2500/best. 617-762-4723.

**Pontiac Grand** Am, 86, air, stereo, new paint/tires/brakes, real clean. $2400/best. 508-668-9822, Joe.

**Pontiac Grand** Am, 86 - auto, V6, sunroof, air, cruise, power brakes/steering, am/fm cassette, alloys $2900/best. 508-520-0449, after 3pm.

**Pontiac Grand** AM SE 1987 - Coupe, V6, auto, air, power, sunroof. $3995. Metro West Auto 508-872-0374.

**Pontiac Grand** Prix LE 1985, V6, 2 door, excellent condition, 87K miles, well kept. $2900. Call between 3-6pm. 508-481-0426.

**Pontiac Grand** Prix 1979, 79 K miles, runs & drives like new. Two new tires, new brakes & exhaust. $850. 508-877-6790

**Pontiac Grand** Prix SE 1989, V6, 2 door. 10K original mi. Loaded. Garaged. $10,500/best. 508-650-0416

**Pontiac T-1000,** 1984, 36K original miles, 1 owner, new brakes & exhaust system, needs paint & body work. $500. Leave message, 508-897-3245

**Pontiac 6000** LE, 1983. Very good condition inside & out. runs excellent. $1700. Call: 508-877-6315.

**Pontiac Grand** Am SE 1988, quad 4 engine, automatic, black/gray interior, power windows & locks, all options. aluminum wheels, new tires. 79K. Must see. $4775. 508-875-0977

**Renault 1986** Eagle Medallion, gray, 4 door, automatic, air, good condition, $1995. 508-653-3349

**Thunderbird, Supercoupe,** 1989, black, loaded, 1 owner, 77k mi., warranty, $8500, 508-651-8202.

**T-bird convertible,** 66, body reconditioned, mechanically sound. $7600 617-899-5299

**WHEEL DEAL**
**SMACAROONEY**
**$15.00**
**RUN IT TILL IT SELLS !!!**

•3 lines for $15.00
•$1.00 each additional line
•Ads run in all Harte-Hanks Newspapers (21 publications)
•1 item per ad, price and phone number must be included
•Ads must be pre-paid

**TO PLACE YOUR AD:**
**508-879-7355**
**617-487-7355**

**Cadillac Sedan** De Ville, 1983, all power, air, am/fm cassette, $1900 best, 617-969-6826 evenings, 617-439-3555 ext. 535 days.

**1986 Red** Ford Tempo, 79K mi., AM FM, AC, Good condition $2500 or best offer. Call evenings 965-2840

**Chevrolet Celebrity-85,** Clean factory air, loaded with no options, V6 engine, 4 door sedan. Call Metro West Auto, and drive away at $2495, Call 508-872-0375

## 102 Antique / Classic Cars

**Anglia 1948,** small block, 331, black aluminum interior, body orange, air brush murals, completely restored. Trophy winner, 65 miles, very clean. 508-429-8989

**Bugatti 1929** T35B Roadster, red with white pin stripes. Built on 68 VW. Very good condition. $5K. (508) 552-5972 negotiable.

**Buick Wild** Cat convertible, 1970, 2nd owner, rare find, all power, air, garaged, looks & runs great. $2900, 617-323-8940

**Cadillac DeVille** 1962, 4 window 4-door hardtop. 45 K documented miles!! From Florida with all original paperwork. Rare factory air conditioning! Show trophy winner. Drives like brand new. $4500. 617-444-2384

**Cadillac DeVille** 1962, 4 window 4-door hardtop. 45 K documented miles!! From Florida with all original paperwork. Rare factory air conditioning! Show trophy winner. Drives like brand new. $4500. 617-444-2384

**Cadillac 1936,** sedan, 70 series, good condition, $7000. eves 4-8 pm. 617-326-8698.

**Chevelle SS.** 1970. 396, 4 speed muncie w/line lock bored to 408ci. Hi-pro motor, 750 double pumper holly w/highrise manifold, headers, 373 posi, cowl induction. Wht w/blk stripes. Original build sheet $8500. Firm. 508-877-4456, eves

**Convertible 1973** Caprice, air, 69K miles, red with white top, near show room condition. $4900/best offer. 508-756-7889

**Corvette 1978,** Silver Anniversary edition, 14K original mi, always garaged & covered $16,000. 508-870-1945

**T-Bird 1960,** hardtop, excellent condition, power windows, dark blue/white top, rebuilt 390 engine, recent paint. $6200. 617-444-4048

**Ford Coupe,** 1941, very good condition, $4500, eves., 4-8 pm. 617-326-8698.

**Ford Fairlane** 500, 1963, 4 door, 221 V8, auto, 49K original mi. 1 family owned, completely original, outstanding condition throughout. $3000/best. 617-527-5037

**Lincoln Towncar** 1975 - 28 K original miles, original owner, loaded, pristine condition, always garaged. Asking $8000. 617-643-6129.

**1968 Chevrolet** Caprice 427, 400 auto, buckets, console, restored, must see! $12,500/best offer. 508-756-7889

## 102 Antique / Classic Cars

**Mustang 1966** - dark blue metallic, 6 cylinder, automatic, restored, 7k on engine, runs, drives, looks great. Very reliable. $3500. Frank, 617-527-5037.

**Oldsmobile Starfire** coupe 1966, rust free car from North Carolina with NC title, excellent condition thruout! Red with mint black bucket seat interior, factory air conditioning. Priced to sell quick $3300. 617-444-2384

**Pontiac Tempest** 1966, 85K original miles, runs good, $950. 617-899-9417

**Volvo 1800** ES 1972 good condition, green with original tan leather interior. New clutch & engine overhaul. $5000/best. 508-877-7605

**1966 Chevrolet** Caprice 396, 400 auto, stored 20 yrs, Aztec Buns with black, a must see car! $8500/best offer. 508-756-7889

**1972 Gran** Prix Model J/400, black on saddle, 31.5 K miles, show quality, none better! $6900. Original owner, 508-897-8084 eves.

**1976 Eldorado** Convertible, California car, green, looks new, low miles, garaged, $9500/best.508-756-7889

## 103 Four Wheel Drive

**Bronco II** Ed Baurer edition, 87, loaded, runs-looks good. Must see. $7295. 872-3738.

**Chevy Blazer,** 1989, 47K, Fisher 7½ plow, loaded, $13,500. 617-325-7000

**Chevy Blazer,** 1989, 43K, 7½ plow, loaded. $13,800. 617-325-7000.

**Chevy S10** Blazer, sport model, 1986, 105 K miles, automatic, air, CD stereo, $4800/best. 508-885-9030

**CJ-7, 86,** good condition, 58k original, 5 speed, 3 tops, $3800, 508-460-8147

**Dodge Dakota** Pick-up 1988, V6, with meyers plow, automatic, 76K, red, good condition. $6500. Call (617) 893-1457 before 9pm.

**Dodge 1985** Ram Charger, 318 engine tow package, $2600. 508-653-6425

**Ford Bronco** 1990 Eddie Bauer, excellent condition. $13,500. 508-443-9402, 508-855-2923 days, 508-945-0748.

**Ford Bronco** II 1988. V6, 5 speed, 1 touch 4x4, 46K mi., air, white with blue, 1 owner, mint, garaged, $8000/best. Arlington, 617-646-2378

**Ford Bronco XLT,** 1985, automatic, air, tilt, stereo cassette, 5.8 litre V8, 2 tone, red & white, looks and runs very good, $4995. O'Connell Motors, 508-872-2277.

**Ford Bronco** II 1988. V6, 5 speed, 1 touch 4x4, 48K miles, air, white with blue, 1 owner, mint, garaged, $7700/best. Arlington, 617-646-2378.

**Ford F-350** Pick-up, 1992, 4x4, 12,600 miles, 3 inch bodi-lift bed liner, 5 speed, standard $18,000 or best offer. Joe 478-5916.

**Isuzu Trooper** II 1985, 4x4, 5 speed, air, only 81K mi. Looks & runs great. $3950. Framingham Auto Sales, 508-875-5045

**Isuzu Trooper,** 1988. 60K, Standard, captain chairs, am/fm cassette, air, cloth interior. 1 owner, $7900. Call 508-478-3263.

**Isuzu Trooper** II 1988 4 door, burgundy & tan, LS model, automatic, air, cloth interior, aluminum wheels, 4 cylinder. Excellent condition $6500/best. RVD Auto Sales, 617-527-0200

**Jeep Cherokee** Laredo 1988. Loaded, 67K mi., asking $8795. 508-879-2019

**Jeep Comanche,** 1991, pick up, 4x4, 5 speed, loaded, mint.35K, $7750 or best offer 508-788-1845

**Jeep Grand** Wagoneer 1988, black, sunroof, loaded, 46 K miles, excellent condition! $9225. 508-653-1894

**Jeep Wrangler,** 1990, 4 cylinder, hardtop, fog lights, Alpine stereo, $6000 or best offer, 508-883-5446

**Jeep Wrangler** 1987, 63 K miles, 4 wheel drive, stereo cassette, convertible & hard top, white with black top. Very nice condition. $5795. Call O'Connell Motors, 508-872-2277

**Mitsubishi 1990** Montero LS 4x4 4 door, air, stereo cassette, electric, cruise, alloys, new tires, 57k mi. Mint. Must sell. $14,650. 508-651-1126

**Nissan 4x4** pick-up, '90, V6, air, am/fm stereo, Alpine speakers, tubular bumper/steprail, bed liner, new shocks/exhaust, 19K miles, $8999. 508-651-2634.

**Toyota SR5** 4x4, 1982, long bed, fiberglass cap, factory lift, 31" tires, chrome wheels, runs and looks good, $1650. 508-485-8637

**Toyota 1992** extra Cab 4x4 pickup, V6, power steering, brakes, automatic, cab, bed liner, hitch, 17K mi. $16,500/best. 617-891-6259

## 104 Imported Cars

**Accura Legend** L, 92, 5 speed, security system, sunroof, must see, $27,000. 508-535-7426, message.

**Audi 100** 1990 automatic, 46 K miles, sunroof, airbag, 1 owner. $13,400. Alan Auto Brokers, 617-461-0800

**Audi 5000S,** 1985, 92K miles, 1 owner, super condition, new exhaust system, water pump & fuel pump, $4000. 508-443-2914.

**BMW -'87,** 325, 5 speed, 4 door, silver/black, 1 owner, show, mint condition, loaded, 48K, 357-1400, 617-729-3425

**BMW 1990** Convertible, 36k mi., light blue, navy top, navy leather interior. $22,000. 617-235-8281

**BMW 2002** 1973 - $1500. Great Body! Engine needs work. 617-326-0060.

**BMW 325i,** 92, excellent condition, like new, black, tan leather, sunroof, limited slip differential, air, am/fm cassette, 5 speed, $24,900. 508-443-0012

**BMW 325,** 1991, black w/tan interior, auto, sunroof, 45K, like new. $16,000. (508) 875-6775, eves.

**BMW 535i** 1987, 87k mi., fully loaded, excellent condition. $9800. 508-653-3591.

**Datsun 2802,** 1977, good condition. 769-1442. 30,000 on motor $1800.

## 104 Imported Cars

**Datsun 280z,** 1978, 4 speed, am/fm cassette,good running condition, many new parts to list. $2200 firm, Call after 6 508-478-5722

**Datsun 280z** (2+2) 1982, original owner, 107K, excellent mechanical condition, some body rot, take my baby $1950. 508-620-0635.

**Datsun 280** ZX turbo 1983, 5 speed, 105K miles, am/fm tape, air, T-tops, runs & looks great. $3500 firm. 617-325-8982

**Fiat 124** Spider, 1977, convertible, completely rebuilt, $3150/best. 508-877-2912.

**Honda Accord** 1984, 2 door, standard hatchback. 115k mi., maroon. $1450. 617-729-3845

**Honda Accord** LX 1984 4 door, 5 speed, all options, air, alarm, original paint. light frost blue, looks & runs new. $2350. 508-653-9395

**Honda Accord** LXi 1987 - 2 door, hatchback, 5 speed, air, cassette, power windows & locks. Clean! $4995. Metro West Auto 508-872-0347.

**Honda Accord** LX-1983, hatchback, 5 speed, am/fm cassette, all service records, very good condition, new exhaust. $1425. 617-729-3954.

**Honda Accord** 1982, Automatic, new tires, little rust, runs new, $1275 Best. 508-278-7166.

**Honda Accord** DX 1986, automatic, 1 owner, 68K miles, excellent condition. $3950. 508-359-8799

**Honda Accord** 80, 4 door, automatic, air, 70k, does not run, $250. 617-538-6469.

**Honda Accord** LXI 1987, 2 door, 5 speed, air, cruise, power, only 64K. $5500. 508-655-1846

**Honda Accord** LX 1983, hatchback, 5-speed, air, am/fm stereo, good snows, records, garaged, clean & reliable, 99K, 1 owner $1800/best 721-0423 eve

**Honda Accord** LX 1983, 3 door with hatchback, automatic, air, stereo cassette, 85K low miles, 1 owner nonsmoker, immaculate in & out, $2995. 617-444-2384

**Honda Accord** LXi 1987 - 2 door, hatchback, 5 speed, air, cassette, power windows & locks. Clean! $5995. Metro West Auto 508-872-0347.

**Honda Accord** 1982, hatchback, automatic, air, cassette, loaded. 1 owner. Spotless. Garaged. 40k actual miles. $4850. Call: 617-484-7085.

**Honda Accord,** 1979, 5 speed, good body & engine. $1200 617-648-4703.

**Honda Accord** LXi 1987 - white, hatchback, automatic, sunroof, power windows, am/fm stereo cassette, 120k highway mi., 1 owner, excellent condition! $4500. (508) 528-8736 after 6pm.

**Honda Accord** EX 1990, 5 speed, air, power windows/power roof, excellent condition, optional phone, 68 K miles. $9900. Call 508-779-5163

**Honda Accord** LX 1983 hatchback, 5 speed, air, am/fm cassette, 142k. New exhaust, rear struts & water pump. Body is in good shape, only minor rust. Interior very clean. Have new car, must sell. $1100, best. 508-655-4649.

**Honda Accord** 1983 4 door, good condition. AM/FM stereo. $1300. 617-648-7111

**Honda Accord** EX, 1990. 2 door coupe, 38K, standard, loaded, sun roof. Excellent condition. Silver. $11,750. Call 508-376-2215.

**Honda Accord** LX 1988, excellent condition, all power, 1 owner, $6200 best. Call 508-528-5868

**Honda Accord** DX, 1988, Maroon, 2 door, 5 speed, AM/FM cassette, 96k highway mi., excellent condition, $4295, 508-529-4815.

**Honda Civic** 86, excellent condition, 65K mi, cassette, $2600. 617-527-5895, eves.

**Honda Civic** 1990 hatchback, 4 speed, excellent condition, clean, 40k, am-fm, cassette. $5100 best. 617-964-3678.

**Honda Civic** 1985, 4 door 5 speed, air, AM/FM, new engine, clutch. 110K. $2300. 508-655-1846

**Honda Civic** 1985 5 speed, red, air, 75K, 2 door hatchback, rebuilt head, $2900. 617-329-4258

**Honda CRX** 1985, 5 speed,, white, air, 77K mi. Excellent condition. $3295. 508-485-1306

**Honda Prelude,** 1986, 5 speed, air, no rust, 100k mi., maintenance records, $2600, 617-573-5132 days.

**Honda Prelude** SI, 86, moon roof, loaded, 96K, new tires & exhaust. $3500 or best offer. 508-478-6947, 478-7915

**Hyundai 1989** Excel, 5 speed, 4 door, good condition. $2500. 508-655-5906 between 8am-5pm

**Hyundai, 1990,** 2 door hatchback, 54k mi., red, stereo, 5 speed, excellent condition, needs nothing, $3000, 617-899-4096.

**Hyundai Excel** GS 1991, auto, air, power steering & brakes, am/fm cassette, low miles, top condition, mangf warranty until '94. $5600. Call 617-484-5262.

**Hyundai Excel** 1991 - 12k mi. only, stereo, alarm, winter kit. Owner leaving country. $4800. 617-267-4409.

**Jaguar XJ6,** V.P., 1984, fully maintained, Bronze/Tan interior, low miles, excellent condition, priced to sell, $7200. 617-275-4677.

**Mazda MPV** 1991: 18k, 6 cylinder, air, red with tan interior. Under warranty. Excellent condition. $14,500. Call 617-863-5198.

**Mazda RX7** SE 1986, good condition, 56k mi., sunroof, air. $7500 best. Call: 508-875-4147, message.

**Mazda 626** 1987, 4-door, standard, stereo cassette, clean, cloth interior. $2450. Town Line Auto Sales, 508-485-4580

**Mercedes, 190E** 2.3, 1986. Black, automatic, fully loaded, sun roof, air. 70K. Excellent condition. 1 owner. $13990. 617-890-2346 or 617-492-8220.

**Mercedes 300** TD 1985, 1 owner, meticulously maintained, garaged, 54 K miles on new engine, automatic, sunroof, asking $13,500. 508-875-6550.

## 104 Imported Cars

**Mercedes '84** 300 DT, 1 owner, 99 K. $10,900. 617-237-1771.

**Mitsubishi Cordia** L, 87, 5 speed, am/fm stereo cassette, 1 owner, like new, 38K. Must sell. $6000/best. 508-668-3504.

**Mitsubishi Eclipse** GS, DOHC 1991, white, 5-speed, cruise, air, 6 speaker am/fm cassette, power brakes; steering, windows & locks. Lojack, 20K miles, looks new! $11,500/best. Call 617-325-2774 after 5:30 pm.

**Mitsubishi Montero** 1987, 5 speed, 4X4, super clean in & out, 80K, asking $5995. Car Craft, 508-393-3933

**Mitsubishi Mirage** Turbo 1985, 79K miles, 5-speed, fuel injected, new clutch, new front brakes, beautiful interior, mint exterior! $1600/best. 508-877-6790

**Nissan, 300ZX,** 2+2, 1990, loaded, T roof, 5 speed, Bose, leather, 63k mi., $16,500, 508-651-8202.

**Nissan, 300ZX,** 1985, Gray, 1 owner, 51k mi., stored winters, looks & runs great, $6000, 508-562-2671.

**Nissan NX** 2000, 1991: Black, T-tops, alarm, A/C, driver airbag, ABS, 5 speed, 32K. $11,500/ best. Call 617-527-7533.

**Nissan Sentra** 1982 - Automatic, 4 door, power steering, new tires, brakes, nice clean car, air, would make Great Graduation Gift! Don't miss this one! $1200 best, 508-278-7166, or 528-7496.

**Nissan Sentra** SER, 1991, 46K, air, power moonroof, pull out CD player. Just tuned up. $9000. 508-473-1944

**Nissan Sentra** Wagon, 1982, 5 speed; locks & runs good; 90K. Garaged for past year. $1000/best. Call Steve at 617-290-4658 days.

**Nissan Sentra** 1988 automatic, cloth seats, stereo, 1 yr warranty, 60 k, runs great $3650. Town Line Auto Sales, 508-485-4580

**Nissan Sentra** XE 1991, 5 speed, power steering, power brakes, am/fm stereo cassette, excellent condition $6500. 508-473-0949.

**Nissan Sentra,** 89, 68K, light blue, 2 door, am/fm cassette, air, auto. $4200. 617-326-5686.

**Nissan Stanza** XE, 92, 15K, auto, air, am/fm, alarm, pearl, warranty, $10,900. 617-494-6885, 508-655-9907

**Nissan Stanza,** 85, XE, automatic, air, EFI, runs great. $1800, 617-899-2243.

**Nissan 1987** Pulsar SE, air, T-tops, 92K mi., good condition. $3700. 508-897-0618

**Porsche 914** 1972, willow green roadster, excellent original condition. 53K mi. stored winters, looks & runs great. Fun to drive. $7500. Call Jim 508-872-0597

**Renault Alliance,** 1984, 2 door, auto, just painted. 58K. Nice car. $1650/best. 508-877-2912.

**Saab 900S,** 1988, 5 Speed, air, sunroof, power windows, power mirrors, 60k mi., mint condition. $5900 best. 508-568-9954.

**Saab 900S** 1984, 104 K miles, well maintained. $3000. 508-359-5857 eves & weekends.

**Saab 900,** 1978, 5 speed, sunroof, recent inspection, great car for around town. $150, 617-235-6116

**Saab 900** SPG Turbo, 1989, 3 door, black with gray leather, loaded, Like new, 52K miles. $13,500. Call 508-533-4889.

**Saab 900** Turbo 1983, 4 door, maroon/tan velour, air, 5 speed, sunroof, 76 K low miles, runs great! $2900 firm. 617-489-4052

**Subaru DL** wagon, 1983, white, 5 sp, manual, reliable transportation. Very good condition inside and out. 99K. Replaced starter & clutch. $1000/best. Mark evenings, 617-329-4461.

**Subaru GL** wagon, 1985, 5 speed, 112K, brown, $1100. 617-527-4392.

**Subaru GL** Wagon 4x4, 1986, 5 speed, air, 77 K miles, 1 owner, $3500. Alan Auto Brokers, 617-461-0800

**Subaru GL** 1986, very good condition, new tires, hatchback, 70k mi. AM/FM, air. $1700/best. 508-620-9365

**Subaru Wagon.** 1983. 5 speed. 1 owner. Only 89K. Looks and runs well. $995. Fram. Auto Sales 508-875-5045.

**Subaru Wagon** 1985, 5 speed, 4X4, air, light blue, high miles, asking $1895. Car Craft, 508-393-3933

**Subaru XT** Coupe, 86, air, am/fm tape, 89K, mint, $2000. 508-836-9986.

**Subaru GL** 1985 4 door sedan, fully loaded, good condition. 99k mi. $1100. 617-736-0725 eves

**Toyota Camry** LE 1986, 5-door liftback, automatic, air, with every conceivable option including power sunroof. Perfect condition in & out. No rust ever. Must See! $4500/best. 617-444-2384.

**Toyota Camry** LE 1986, 5-door liftback, automatic, air, with every conceivable option including power sunroof. Perfect condition in & out. No rust ever. Must See! $4500/best. 617-444-2384.

## 104 Imported Cars

**Toyota Camry** DX 1989, V6, air, power package, regularly serviced, 1 owner, 53 K miles. $8500/best offer. Call 617-551-3319

**Toyota Camry-1986,** 4 door sedan, 5 speed, AM/FM radio, good condition, moving over seas. $3800, 508-429-2686

**Toyota Celica** '79. Mechanically sound, good transportation, $600. 603-625-4949

**Toyota Celica** GTS, 1987, black with gray leather, 5 speed, 79K. $4750. Bill 508-881-6555, after 6.

**Toyota Celica,** 1987, 5 speed, AM/FM, air, very reliable, well maintained, $4500 best, Days 508-620-9094, Eves. 508-788-1766

**Toyota Celica** GTS, 1990, loaded, 5 speed, 53K, garaged, new tires/brakes, mint. $9,900 617-235-0872

**Toyota Corolla,** 82, hatch, 124K, air, auto, $400/best. 617-329-9512.

**Toyota Corolla** SR5, 86. Perfect condition! Sporty red, 5 speed, 79,5k mi., am-fm cassette, 1 owner. $3900. Call 617-455-8394.

**Toyota Corolla** Deluxe 1991, automatic, air, 38K miles. $8995/best 508-429-1231.

**Toyota Corolla** FX, 88, red, 5 speed, excellent condition, new muffler, am/fm cassette. 91K. $3500. 617-444-8211.

**Toyota Corolla** FX 1987, 3 door hatch, 16 valve twin cam, 5 speed, flawless! $3300/best. 617-444-2384.

**Toyota Corolla** SR5 1985, 1 owner, 76K miles, factory electric sunroof, cruise, cassette. $3695. O'Connell Motors, 508-872-2277

**Toyota MR2** 1991, 5 speed, t-tops, air, cruise, power windows/locks, am/fm cassette, tilt, air bag, Lojack, phone, 16K, excellent condition $13,300. 508-443-6927

**Toyota MR2** 1986, 79K miles, 5 speed, air, power locks/windows, alloys, new; exhaust, timing belt & clutch light beige metallic. $3995. Call 508-872-3614 eves.

**Toyota MR2** 85 - Immaculate condition. Red, air, 5 speed, warranty. $3995. 508-485-1306

**Toyota MR** 2 1991, 5 speed, T tops, fully loaded, air, CD, garaged, mint condition. $12,300/best. 508-881-1554

**Toyota Paseo** 1992, fire red, 5-speed, alarm, air, 11 K miles. $9995/best offer. 617-964-6311.

**Toyota Tercel** 1984, 5-speed, 111K miles, runs good $1275. 508-872-2277

**Toyota Tercel** '87, automatic, air, runs good, red, $2100. 617-899-2243.

**Toyota Tercel** 87 DX, 5 speed, stereo, runs & looks great. $1950. 617-538-6469

**Volvo, 240GL,** sedan, 1987, Automatic, air, sunroof, leather, power windows & locks, 86k mi., excellent condition, $7900 best, 508-443-4512.

**Volvo, 91,** 740 Sedan, white/tan leather, sunroof. 26K. $16900. 508-879-7351.

**Volvo DL** 1985, 4 door, burgundy, air, 122 K miles, 5 speed, excellent condition, $2895. 508-875-0080

**Volvo GL** 4 door Sedan, 1986, 78K, auto, air, sunroof, leather, power windows & locks, 1 owner, excellent condition. $5695. O'Connell Motors. 508-872-2277.

**Volvo Station** Wagon 1984, excellent condition, am/fm cassette, power steering, 4 brand new tires. $2950. 508-460-0341

**Volvo Station** Wagon DL 1983, 98k miles, auto, air $3000/best. 617-965-2584

**Volvo -740** Turbo Wagon, 86, 79K, auto, Gislaved snow tires, garaged, 1 owner, $7000 508-435-5935

**Volvo 1982** 240DL 4 door sedan, auto, air. 1 owner. excellent condition. $2000. 617-323-4202

**Volvo 240** DL Sedan 1983, over 100 K mi, runs great, needs exhaust fixed. Asking $600. 617-444-2807 anytime

**Volvo 740** turbo wagon, 1987. Mint condition, California car, sun roof, 3rd seat, loaded, 89K miles. $8300. 617-237-9027.

**Volvo 760** Turbo, 1986, silver, 4 door, fully loaded with sunroof. High mileage, excellent condition. $6300 best. Ask for Eugene, days, 617-254-7743, or eves 617-237-9728.

**VW Cabriolet** 1984 Convertible, black, beautiful condition in & out. 5 speed. $4995. Fram. Auto Sales 508-875-5045.

**VW Convertible** 1985 dark blue, Special edition, fully equipped, new tires, 1 owner. Good condition. $3500. 617-239-3370

**VW Fox,** 1991. 45K miles, runs great, awesome stereo. Asking $4500. Call Beth or Tim at 617-630-0173.

**VW Fox** '88 4-door standard, air, 78k, cassette, runs great, real clean. $3650 Town Line, 800-339-4580.

**VW Golf,** 86, 65K, 4 door, auto, stereo cassette, red, looks & runs excellent. $3595. OConnell Motors 872-2277.

**VW Golf,** 85, 5 speed, looks & runs great. Need nothing. Priced to sell. $2450/best. JR Auto. 278-7166.


**We Speak Body Language**

Come to Bonnell Ford for expert body repair.

- Free Estimates
- Authorized Factory Parts
- All Makes, All Models
- We Will Work with Your Insurance Company

Bonnell Ford
Call 617/ 729-9700
353 Cambridge St., Winchester
MA Registration #RS438



**It's... so simple. so useful. so affordable.**

**It's Classified.**

**(508) 879-7355 or (617) 487-7355**

Harte-Hanks Community Newspapers

HARTE HANKS

# SERVICE DIRECTORY

## YOUR INDEX FOR LOCAL BUSINESS AND PROFESSIONAL SERVICES.

**Call your service directory hotline for advertising information:**

**508-820-7095 or 617-487-7225**

### SERVICES


200 Air Conditioning
202 Appliance Repair
204 Appraisers
206 Architects
208 Arts & Crafts
210 Asbestos Removal
212 Beauty Services
214 Bookkeeping
216 Business Services
218 Calligraphy & Stenciling
220 Carpet Services
222 Carpentry
224 Catering & Bar
226 Ceilings
228 Ceramic Tile
230 Child Care Services
232 Chimney Cleaning
234 Cleaning Services
236 Clock & Watch Repair
238 Computer Services
240 Contractors
242 Counseling
244 Decorating
246 Demolition
248 Dirt, Sand & Gravel
250 Drapery
252 Elder Care
254 Electrical Services
256 Engine Repair
258 Entertainment
260 Excavating
262 Fences
264 Floor Services
266 Garage Doors
268 General Services
270 Gutters
272 Hauling
274 Health & Fitness
276 Heating
278 Home Security
280 Housecleaning
282 Household Repairs
284 Housesitting
286 Instruction & Tutoring
288 Insulation
290 Landscaping
292 Laundry
294 Lawn & Garden
296 Legal Services
298 Limousines
300 Locksmiths
302 Masonry
304 Moving
306 Painting
308 Paving & Seal Coating
310 Pet Services
312 Photography
314 Piano Tuning
316 Plastering
318 Plumbing
320 Professional Services
322 Pool & Patio
324 Refinishing & Restoration
326 Remodeling & Repairs
328 Roofing
330 Screen Repairs
332 Septic Services
334 Sewing & Alterations
336 Siding
338 Snow Removal
340 Tax Preparation


### 200 Air Conditioning

**Central air** systems, add on from $1800, Complete from $3500. By Armstrong. Free estimates, fully insured. 1-800-300-COOL, 485-0191.

### 214 Bookkeeping

**Payroll, taxes,** financial reports, accounts payable/ receivable, etc. No job too small. 617-646-1914.

### 216 Business Services

**Business Support** Services. Providing all types of business/personal, typing/word processing, tape transcription, laser printing. Letter Perfect. 729-7595.

**Computer Services**

•Consulting
•Programming
•Data Management
•Data Entry
•IBM compatibles & Macs

**If it has to do with personal computers, we can handle it. Reasonable rates. Arabesque Software & Consulting, 617-646-0305**

**Daniel J. Farrell**

**Electronic Filing**

**Income taxes prepared. Notary Public**

**Call 648-5102, Arlington**

**RESUME/TYPING SERVICE**

Resumes and typing professionally processed on PC's. For efficient, reliable and quality service call:

**617-643-5667**

**Typing/Word processing** and laser printing of letters, resumes, papers, etc. Fast turn around. FAX. Call Ellen at 643-2871.

**Typing (Belmont).** Dictation, shorthand. My home. Satisfaction guaranteed. Call 7-9 a.m., 5-7 p.m. 484-2055.

### 220 Carpet Services

**Shop at** home service. All sizes, types, styles & colors. Repairs a specialty. 20yrs experience. Tim O'Sullivan, evenings best 617-643-0369

### 222 Carpentry

**AAA Quality!** All types carpentry. Decks, doors, windows, general home repairs. No job too small. Reasonable rates. Licensed. Jim McCadden: 643-4341.

All of your remodeling needs. General carpentry, repairs, windows, roofing, siding, kitchens & baths. Registration# 101683, licensed & insured. "Detail makes the difference". **Custom Contracting, Inc. Shawn McCadden 617-648-2835**

**A & A CONSTRUCTION**
Residential and Commercial Remodeling, Additions, Decks, Porches, Replacement Windows, Cellar and Attic Cleanouts, Sheet rock Specialists. FREE Estimates.
**617-247-7568**

**BUCKLEY CARPENTRY & WOODWORKING**
Interior & exterior, remodeling, repairs, projects & installations. Storm windows & doors. Dependable & reasonable. Free estimates. MA Registration 108451. Call Tim
**643-2619**

**CANNATA CONSTRUCTION**
Small company seeks all types of projects. Inside or out, large or small, new work or repair. Local references. Call Robert 617-364-2613, 508-763-8426.

**Carpentry: Decks,** porches, additions, etc. Edward F. Rongone 646-1664. Insured & licensed #107532.

**ED LOCKE**
**FINE CARPENTRY**
Remodeling and Additions
Projects of any size welcome including decks, porches, kitchens, baths and family rooms. Free estimates, many satisfied customers.
Call 328-5381.

**General Contractor**
**Exterior-Interior**
Remodeling-Renovations
Repairs-Additions
Residential-Commercial
**J.P. Puopolo & Son, Inc.**
**643-5926 or 641-1460**
44 Years Experience
Ma. registration #106752
Insured

**H.F. Fenochetti.** Semi retired. Carpenter, Contractor. Licensed. General repairs, remodeling, porches. No job too small. 646-8356. Free Estimates.

**J & B GENERAL CARPENTRY**
Interior/Exterior
Additions & Decks
Kitchens & Baths
Vinyl Siding
Replacement Windows
**617-648-8673**

**"LENNY'S"**
**"FINE CARPENTRY"**
REMODELING-BUILT-INS
CABINETRY-HUTCHES
ENTERTAINMENT CENTER
Formica & Surell Counters
Tile Backsplashes
Repairs, No Job to Small
617-646-0548

**MILLIGAN CARPENTRY**
All phases of Interior and exterior carpentry.
Remodeling a Specialty.
**Licensed, insured, references.**
**646-4456.**

**Mill Cove** Woodworking
Interior & exterior repairs, remodeling. Decks, stairs & windows. No job too small. Please call: 617-643-5832.

**JULY 4TH DEADLINES**

**The Classified Department will be closing on Friday July 2 at 5:00 p.m. and will be closed on Saturday July 3. The following is a list of any changed deadlines for the Memorial Weekend:**

**Middlesex News for Saturday July 3 will deadline on Friday July 2 at 10:00 a.m.**

**Middlesex News for Sunday July 4 will deadline on Friday July 2 at 11:00 a.m.**

**Middlesex News for Monday July 5 will deadline on Friday July 2 at 1:00 p.m.**

**Middlesex News for Tuesday July 6 will deadline on Friday July 2 at 4:00 p.m.**

**Middlesex News Auto Weekly for Thursday July 8 will deadline on Tuesday July 6 at 9:00 a.m.**

**Daily Transcript and News Tribune for Monday July 5 will deadline on Friday July 2 at 12:00 Noon**

**Daily Transcript and News Tribune for Tuesday July 6 will deadline on Friday July 2 at 3:00 p.m.**

**All other deadlines remain the same. If you have any questions please call the**

**Harte-Hanks Classified Department at 508-879-7355 or 617-487-7355**

**Thank you and have a great July 4th Weekend.**

### 222 Carpentry

**Repairs. Remodeling.** Additions, decks, custom woodworking. Built in bookshelves, cabinets. Buddy Shute. 617-926-5375.

### 226 Ceilings

**Drywall** - Hanging, taping, ceilings, metal stud and related carpentry. No job too small. Reasonable rates. Dependable. 30 years experience. Roy: 617-641-3022.

### 228 Ceramic Tile

Bathrooms & Kitchens. Full renovations and repairs. Walls, floors & backsplashes. Full Service general contractor. Registration #101683, licensed & insured. "Detail makes the difference". **Custom Contracting, Inc. Shawn McCadden 617-648-2835**

**Ceramic Tile** & Marble, repair work our specialty. No job too small. Free estimates. 489-3734.

**Ceramic Tile**
**REPAIRS, REGROUTING**
**New installations, kitchens, bathrooms. Free estimates. Call 438-2401 after 5:00 pm.**

### 230 Child Care Services

**Arlington Infant, Toddler Center**
**IMMEDIATE OPENINGS** for all ages (3 months to 5 years old.) All openings in a warm, loving, learning environment with qualified caring teachers. License-000606. 646-7623.

**A PLACE TO GROW**
**489-4240**

*** Ages 3 mos. to 6 yrs.**
*** Small Groups**
*** Flexible & Part Time Programs**
*** Developmentally Appropriate Program of Learning Through Play**
*** Providing Quality Childcare Since 1979**
*** Lic. 291**

**Experienced Nanny,** Masters degree in early childhood education, seeks full time summer employment as child care provider in your home, transportation provided, references, call, 617-643-7327.

**Experienced lady** available for babysitting/childcare in your home. Excellent references. Please call Grace 617-484-1392 or leave message

**Experienced babysitter** from Iowa seeking permanent full-time live-in nanny position. Call 617-729-5147

**Experienced sitter** looking for children to watch in your home. Experienced with all ages, excellent references, car available, some stipulations. 617-576-2139, ask for Lynn or leave message.

**Family Day** Care in Belmont has openings for infant and toddlers. Lic #70428. Call 489-2917.

**Family Day** Care, openings 2 yrs. & up, semi-structured program, license 67529. Please Call 617-926-6978.

**Learn To Grow**
**7:30 A.M. - 6 P.M.**
•Qualified & Caring Teachers
•Safe Outdoor Playground
•Open Enrollment All Year
**At Gibbs Junior High**
**A Center For Children**
**646-3855**
•15 months - 5 years
•Preschool Program
•Flexible Scheduling
•License No. 03108

### 234 Cleaning Services

**Apartments Cleaned.** Honest, reliable person. Excellent references. Call 646-1834.

**A Better Company.....**

**1 time Cleaning**
Specializing in large jobs & heavy cleaning
Walls, woodwork, cellars, attics. One room or entire house.
**617-396-2290.**

**A Better Company.....**

**1 time Cleaning**
Specializing in large jobs & heavy cleaning
Walls, woodwork, cellars, attics. One room or entire house.
**617-396-2290.**

**CHAMPION CLEANERS**
•Looking for 1 time cleanings
•Bi weekly, weekly cleanings
•Specializing in real estate closing cleanings
•Have Great References
Please Call **Sandra**
**646-1047**

**Housecleaning.** If you're looking for someone to take care of your house with hard work, careful, responsible and long term references call 617-625-1466.

**Smith Brothers Cleaning Company**
* 15 Years Experience
* Home & Office Cleaning
* Free Estimates
* Excellent References

Call Bob Smith (Owner) at 617-643-9686 anytime.

**SUPRISINGLY AFFORDABLE HOUSECLEANING!**
**Call:**
**617-891-6700**
**Waltham/Wellesley & Weston**
**617-646-6100**
merry maids. Arlington Belmont Watertown Winchester

### 240 Contractors

**Carney General Contracting**
**All phases of Remodeling: Kitchens, baths, ceramic tile, hardwood floors, doors & windows, decks, roofing, siding & gutters, additions, dormers, general repairs & maintenance.**
**"No job too big- no job too small!"**
**John A Carney**
**617-643-5249**
Licensed & Insured
Mass Reg #102241
References, Free Estimates

**GALLAGHER CONTRACTING**
Home Improvement Service
Remodeling Specialists
Quality, New construction
Repairs, & Custom Cabinetry
Licensed, Insured
Registration #100389
**Join My List Of Happy Clients**
**Roger Gallagher 643-1876**

### 264 Floor Services

*Fully Insured*
**DECORUM FLOOR SANDING COMPANY**
"THE BEST FOR LESS"
Sanded * Repaired * Installed * Stained
* Refinished * Residential and Commercial
Please call Tel. **(617) 436-8505**
FREE ESTIMATES Beep. **(617) 263-9070**
***Discount 10% on 10th anniversary with this ad***

### 240 Contractors

**Contractor, J.P.** Puopolo & Son, Inc. 643-5926 or 641-1460. See our ad under Carpentry in section 222.

**Cuoco Home** Repair Inc, Carpentry, gutters, roofing, painting, siding. Licensed and Insured. 617-641-4540.

**Herman M.** General Contractor. Specializing in floors. License #025662. Call: (H) 623-1272, (W) 617-344-0500

### 250 Drapery

**Sprucing up** a room? Swags, Jabots, Balloon, Roman Shades, Draperies, Slip Covers, Pillows, Upholstery, Foam, etc. Your fabric or ours. Free in home estimates and installation. Remodeling recommendations given. Hundreds of color photos of window treatment to pick from of our work. Est 1970. A & A Custom by Thelma (617) 969-5440. Weekday, evening and weekend appointments

### 254 Electrical Services

**Alarm/Electrical Work**
**LOWEST PRICES IN TOWN**
• Lighting • Alarms • Power • Bells • Fans • Intercoms • Telephones
Quality work, Insured
**648-2049**
**David**

**A Quality** electrical service. Quality work at a reasonable price. Licensed (E23503) & Insured. 617-643-5132.

**CONNECTIONS**
**484-8947**
**Member**
**Better Business Bureau**
Quality electrical work
Outlets, fixtures, doorbells
Electrician
Licensed #A-10838
**Telephone Wiring**
Business/residence
Installation & Repair
**AT&T Quality**
**1/2 the price**
Experienced technicians.
Free Estimates - Warranty

**Edward R. Teehan Jr**
Master Electrician. Fully Insured. Residential & commercial. Free estimates. Lic. A14547. 617-646-0452.

**Frank O'Reilly.** Low hourly rates! Lic. #A14164. Quality work! Free Estimates. Insured. Call 617-862-1071.

**Giacomo Giardini.** Journeyman electrician. Licensed E26004. No job too big or small. Free Estimates. Reasonable prices. 641-1774.

**John A. Crosby**
**MASTER ELECTRICIAN.**
**License number A10614. Electrical contracting, Burlington, Mass.**
**273-1628.**

### 280 Housecleaning

*Courtright Cleaning*
**Housecleaning by Liliane**
✦ Excellent Work & References
✦ Satisfaction Guaranteed
489-6903

### 254 Electrical Services

**Joseph Politano,** Master Electrician, Reasonable rates/ free estimates, 15% discount with ad, lic. # A9922. 617-484-0722.

**J.T. Ryan.** Master electrician. No job too small. License A7856. 646-0634.

**Lou Meichianno,** Master Electrician. Lic# A12866, Insured. Call for free estimates, 617-279-9059.

### 264 Floor Services

**A Quality Work**
Old Floors Made Like NEW
**LOW PRICES**
CHAMBER FLOOR SERVICE
**Call 617-887-2338**

**Complete Wood** Floor. Installed, sand-finish-repair. Home (617)-387-4332, Car (617) 538-4018.

### 264 Floor Services

**C&F Floors**
•SPECIAL $.65/Sq ft.
Sanded, refinished & 3 coats of finish. Plenty of references.
Come see our show room & get a $50 gift certificate at 2368 Mass Ave, Cambridge
**617-547-7493**

**Floors Sanded,** Installed, stained, refinished. Expert; quality work. Free estimates. 389-9372

**J & L** Floors. Hardwood Floors Installed, sanded, finished. Quality workmanship. References. 646-7497.

**Lyn's Floors.** Install-Sand-Refinish-Repair. Low rates, best quality. Fully Insured, free est. 617-394-9219.

**Master Floor,** Install, Sand, refinish, stain, repair. Best quality. Low rate. Insured. Free estimate. 617-569-2499

### 268 General Services

**J&R Removals.** Wood & Rubbish. We also clean out garages & cellars. Call Charlie 617-935-1375 for a free estimate.

**TRUCK FOR HIRE**
•Furniture Moving
•Appliances, etc...
•Basement, garage cleaning
•Pick-up & Delivery
**Call Mike**
**748-9922**

**Get the** lead out & 100 other contaminants with a water filter system. For free demo call 617-891-1752

### 270 Gutters

**AAA Quality.** Seamless gutter replacement & maintenance. Reasonable rates. Licensed. Jim McCadden 643-4341.

**Gutters Cleaned Serviced & Repaired**
Aluminum gutters, slate & asphalt roofs installed. Exterior/interior painting and carpentry work.
* 25 Yrs. Experience
* References
643-7572 or 272-4504

### 280 Housecleaning

**Are you** looking for a housecleaner? I'm the best you can get. I'm honest, hardworking and responsible. Excellent work at great rates. Many years of experience. I also have great references. 868-3849, Maria.

**Are You** Wondering How You're Going To Get All That Housework Done? Experienced Couple Will Custom Clean Your House. 451-8539 days, 643-2766.

**Attention!**
**Tired of Cleaning?**
2 Belmont ladies, 9 yrs. experience, will clean your home thoroughly & efficiently. Excellent references available. Free estimates. Call:
**617-489-2869**

**A+ Cleaning.** Residential. Our rates are fair, our work beyond compare. Excellent references. Free estimates. Call 617-782-8737.

**Houses, apartments,** experienced cleaner with car, local references, $10/hr. 721-2411, 324-6881

**Experienced house** cleaning. Excellent work. Good rates & references. Leave message. 628-8942.

**I Can** Clean our house and take care of your clothes (laudnry, ironing) Call now, Hellana, 617-628-1335 Good references.

**Trustworthy &** reliable person to clean your home. Flexible schedules. Many references in the Winchester area. Senior Citizens discount. Call 617-270-7918

### 282 Household Repairs

**Ace Handyman.** Quality work, common sense prices. 22 yrs. experience. finish & general carpentry, deck and porch repair. No job too small. Call Frank, 395-1473.

**Arlington Home & Building**
**General Contractors**
Remodeling, Repair & Build Service. Bathrooms, decks, doors, dormers, electrical, flooring, gutters, kitchens, plumbing, replacement windows, roofing, siding & tiling. Jobs from frame to finish - All aspects of carpentry. Insured. Free Estimates. Lic.#102012. **617-648-4903.**

**Handyman, general** carpentry & repairs, stairs, bulkheads, railings, etc. Bob 648-4431. Gene 272-0204.

**Handyman, 35** years experience. Window cords, glass replacement, painting, ceramic tile, general carpentry, deck & porch repair, garages & cellars cleaned. Jack, 729-6815.

### 284 Housesitting

**Honest woman** will clean your home or office. Excellent references. Please call 617-646-2882.

**Housesitter available** to water plants, care for pets & light errands. References Deb 617-731-6576

**Newly wed** couple looking to house-sit, will take care of house, pets, references, starting 8/1, 617-391-0079.

### 286 Instruction & Tutoring

**Ceramic Lessons.** Belmont. Mon, Tue & Thu. 7-10pm. Call after 6pm for further information. 484-7682.

**Piano Lessons!** Popular, blues, improvisational technique and traditional instruction. Specializing in adult beginners. 617-643-0139.

**Tutor available,** certified elementary and special education. All ages. 617-648-4829.

### 290 Landscaping

**Antonucci Landscaping & Excavation**
Lawn maintenance, railroad & concrete retaining walls, landscape construction, small excavation work. Commercial & residential. Free estimates. Fully Insured.
**646-7407**

**Anza Landscape-** Excavating, rototilling, driveways, new & resurfaced, masonry & tree work. A dependable full service Co. Fully Insured. Jim, 617-891-1333.

**Bob's Lawn** Service- Spring clean-ups, trees & shrubs planted, trimmed, removed, railroad ties, construction, new lawns, mechanical overseeding existing lawns, bark mulch, loam delivered-spread, Dump truck/back hoe services, asphalt & masonry repaired, rototilling lawn maintenance from $15. Free estimates & consulting. 648-2354, 646-6314, 729-1295.

**First Lawn Cut Free**
**Grasshopper Landscaping**
Full Lawn Maintenance
Cleanups/Driveway Sealing
Tree Work
Much More!
Affordable Prices
Courteous & Dependable
Free Estimates
**617-729-8629**

**High School** student to do yard work, lawns & odd jobs. Reasonable! References. 617-646-3008

**Hi-Pro Yard** Care Lawnmowing, cleanups, mulching, planting, pruning, fertilizing program & hauling. Call Frank, 935-6416

**J. Sargeant-** Spring and fall clean-ups, shrubs planted and pruned, loam and seed, bark mulch delivered and spread, tie walls. Complete lawn care service. Call 617-643-2635.

**LAGACE**
**Landscape Construction & Asphalt Paving**
• New lawns, planting mulching, retaining walls
• Loam & mulch deliveries
• Driveway Repairs
• Bobcat (front end loader) Service
• Lawn maintenance, cleanups, bushes cut
• Experienced & reliable
**FREE ESTIMATES**
**CALL MARC: 648-0246**

**Landscaping, By** yard works etc. Landscape maintenance and construction, seeding and sod, retaining walls. Tree, stump, removal and pruning. 617-643-5550.

**Lawn Cuts**
from
**$10.00**
Will beat anyone's price
Guaranteed!
Full cleanup, mulch planting, removal services
Free Estimates
**Brothers Lawn Service**
**617-643-7463**

**MAHER LANDSCAPING**
Spring Clean Ups
Grass Cutting
Bushes Trimmed
New lawn's by seed or sod
Bark Mulching
Complete Landscape Service
**489-3892**
**974-3011**

**Medeiros Landscaping.** Spring and fall clean-ups, weekly mowing, sod, seed, shrubs, underground sprinklers. 617-396-0489.

**Mowing &** More. Weekly mowings, clean-ups, fertilization programs, mulching, trimming & pruning, brush & trash removals, plus more. Call Chris 617-729-6828 or 508-658-9996

**RJC LANDSCAPING**
Cleanups, mulching, maintenance, fertilizing, pruning, railroad tie walls, shrub & tree plantings & design, sod & seed lawns, custom patios.
**617-484-2634**

**D&S Landscaping**
**Arlington/Medford**
**Full Lawn Main.**
**Spring Clean Ups**
**Mulching**
**Save $$$**
**Red Hemlock Mulch**
**$29/yd.**
Most Lawns $15
**396-4445**
**Fully Ins. Free Est**

### 294 Lawn & Garden

**Lawns mowed** reasonably and professionally. Will bag clippings or use mulching mowers. No necessary composting. Please call Joe at 617-484-6097

### 296 Legal Services

**Christine J. Velman**
Attorney At Law
**General practice/family law**
617-497-2964
**Free Initial Consultation**

**Family Law Attorney**
**Diana Merewether**
Attorney at Law
**Reasonable Rates**
617-643-9553

### 302 Masonry

**Always Lasting** - G. Zotiola & Sons - General Masonry. Specialize in cement, flagstone, blue stone, walkways, brick & block work. All types of repair work. 35 years experience. 891-6562.

**Masonry** • New repairs, waterproofing, steel bulkheads installed. 10% discount for senior citizens. Call John 617-926-3958.

**Salvi Masonry** Work, specializing in flagstone, brick stairs, cement work. Free estimates. 617-942-7273

**T.N.C. Contracting.** All aspects of masonry & tile work. Installation, repair, restoration & water proofing. Call Tom Colomey at 646-2353, 893-3728.

**Watertown Mason.** 35 yrs experience in all types of work. General Repairs. Stone Walls. Brick Veneer. Chimney. Fireplaces. Foundation waterproofing. All cement work. Victor Moscone 617-489-1426, after 5pm.

**Mike's Masonry & Tile**
*Specializing in repairs*
• Installation of Bulk Heads
• Fireplace-Dampers-Clean Outs
• Plastering & Waterproofing
Free Estimates
**646-8879**

### 304 Moving

**BENNY'S**
**Moving & Storage**
**Experienced movers**
Free box delivery
20% off boxes with ad
**Free estimates**
**617-926-0426**
Lic#29451, Insured

**Help-U-Move: Hard** working, low cost, professional movers. Save $ If u-help. 244-7362, 1-800-326-3995.

**JULIAN WRIGHT MOVING CO. INC.**
**Licensed For Local & Long Distance**
**Moving - Storage - Packing**
**MDPU 24430 - ICC 204739**
**Tel: 617-661-2958**

**Movers Unlimited:** Free estimates, packing, storage, rigging, piece work, no minimum. Flat rate or hourly. Licensed and Insured. Call 617-268-5522.

**Truck For** Hire- Home, office moving. 1 item or whole house. Local/long distance. Low rates! Mike, 748-9922.

### 306 Painting

**A-1 PAINTING**
20 yrs. experience
Loose & peeling paint scraped
Bare areas primed
Windows puttied
Caulking
Small Carpentry repairs
Local references
Free estimates
**617-646-7838**

**A-1 PRO WINDOW PAINTING**
20 yrs. Experience
All Windows
•Scraped
•Primed
•Puttied
•Painted
All Work guaranteed
Local References
**617-646-7838**

**A Brush** Above Painting/ Experienced painter will paint your porch, deck, room (s), etc. Reasonable Rates. Free Estimates. Odd Jobs Also. Call Karl, 617-648-9323

**BEAU ART PAINTING**
Distinctive Interior Work

**Faux** finishes; Wall glazing, sponging, and murals. Also quality interior painting and wallpapering. Bonded/references. Dan 508-458-6095.

**Bolduc Painting**
**Now scheduling** for Spring & Summer work. Interior/ exterior, quality work. Gutters & light carpentry. Fully insured, reasonable rates. Free estimates. MA registered contractor #105961. Bob: 646-0564.

**Champion Painting** Interior & Exterior. Residential & Commercial. Specialties: ceilings, old ceiling repair, spray texture, windows/trim. Low rates, licensed & insured, references. 938-5938

**DeBlase Painting & Carpentry**
Interior/exterior. Quality work at a very honest price. Free estimates. Leave message or call after 5:30, 617-391-6997

**Experienced interior** & exterior painting. Free estimates, very reasonable rates. No job too small. Call anytime. 617-729-4438.

### 306 Painting

**Haggerty's Paint & Papering**
"Do it right the first time"
Call Neil Haggerty now!
617-629-2982

**•J.D. Painting Co•** Interior, exterior, wallpaper removal, wall & ceiling repair, home repairs. 648-9350 anytime.

**L & L** Painting - Interior & Exterior. Residential & Commercial. Free Estimates. Fully Insured. Call Lance 617-267-1497.

**Mike's Paint Co.**
Interior/Exterior painting. Quality workmanship. Reasonable rates. Call Mike 617-648-1923.

**Mold, mildew, tree sap trouble?** Pressure - steam cleaning. On vinyl, wood, brick, aluminum homes, pools and more. Quality references. For free estimate call: **DAN'S MOBIL WASH & PAINTING SERVICE 508-230-8862.**

**Murray's Painting**
Interior & Exterior
Residential & Commercial
Fully Insured
Free estimates
20 years experience
**Peter: 617-648-2645.**

**Nile Painting** Co. Interior & exterior. Commercial & residential. Light carpentry. Low rates. References. Power washing. Free estimates. Full insured. 395-0986.

**Painting- Interior/Exterior.** Quality preparation & work. Free estimates. Call Brendan Smyth 641-4253.

**PRECISE PAINTING**
First Quality Painting, Papering, Carpentry & Dry Wall. 22 years experience. Licensed and Insured. References, Reasonable Rates. Free Estimates.
**Roger Saquet**
**617-489-4530**

**Professional Touch Painting**
Schedule now for spring/summer work. Interior & exterior painting. Gutter work & Light carpentry. 15 yrs experience. Local references.
**Call Tim**
**617-648-4844**

**C & C** Contract painting. Quality interior & exterior painting. Free estimates. Reasonable prices. 617-643-5550

### 310 Pet Services

Doggedly Determined to satisfy your pets and you. 365 days a year in your home while your're at work or away.
**Pet-Estrian Services**
Member Nat'l Association of Pet Sitters
Fully Insured
**484-2489**

### 314 Piano Tuning

**Henry Holland,** piano tuner technician. Tunes, reconditions pianos. Free estimates given. All work guaranteed. Call 617-721-1389.

### 316 Plastering

**Joe's Plastering.** Complete plastering service. New & repair stucco work. Also painting. 617-643-9546.

**Plastering-ceilings, walls,** etc. Quality work. Always a job well done. Clean. Larry McLaughlin 935-1820.

### 318 Plumbing

**H.A. English.** Plumbing, heating, drain cleaning service. Free estimates. Master plumber 11348. 923-2384 or 1-800-402-1271

**JIM'S PLUMBING**
**484-8234**
Heating/Gas Fitting
Burnham-America's Boiler Co.
Kitchens and bathrooms
Tile work
LICENSED/INSURED
Free Estimates.

**Mirabella Plumbing & Heating**
Fast, friendly plumbing service is not a thing of the past. All your plumbing needs performed at reasonable rates.
** 625-1396 **

### 326 Remodeling & Repairs

**Retired builder** seeks odd jobs. Carpentry, roofs, painting, vinyl siding, replacement windows. 484-5931

### 328 Roofing

**AAA Quality** Roofing. Repairs recover and strip. No job too small. Licensed. Jim McCadden. 643-4341.

All types of roofing, repairs, replacements, skylights, gutters, general carpentry. Call for a free written estimate. Registration #101683, licensed & insured. "Detail makes the difference". **Custom Contracting Inc. Shawn McCadden 617-648-2835**

**Arimont Roofing,** Shingles, slate, rubber, chimneys repaired/ rebuilt, gutters, general contracting, licensed and insured. 617-648-1010

**Bonded Roofing** and Sheetmetal. Copper, slate, rubber and all other types of roofing. Repair work and new. Custom made cutters and repairs. Skylights and Chimneys. 617-646-8164.

**John Barry** Roofing/Siding All types of roofing, chimney repairs, custom copper gutters & bay windows. Free estimates. 617-643-3265.

**O'Toole Roofing & Waterproofing**
Specializing in rubber, tar & gravel, slate, patchwork, metalwork, caulking, waterproofing & pointing. Licensed. Free estimates. 617-787-5671

### 334 Sewing & Alterations

**Seamstress** - Alterations by Monica. Call after 2PM: 617-648-5905.

**Tres Chic Tailoring**
Moved from Arlington to: 4 Bow St. (off Mass Ave.) Lexington, MA 02173. Tel. 617-862-4090.

**Wedding, Bridesmaids** gowns, expertly made, fast personalized service at reasonable prices. 646-1834.

### 342 Tree Service

**ARBORCARE TREE**
•Pruning •Removals
•Planting •Feeding
•Cabling •Stump Grinding
•Free Estimates
•Fully Insured
•Ma. Certified Arborist
**Arlington 648-1100**
**Winchester 729-0478**

**Belmont Tree**
**Mass Certified Arborist**
**Plant Heath Care**
Pruning and Removal.
Fully Insured
**484-1992**

**ELDCO Tree Service**
**729-3414, 729-4534**
Tree & shrub Pruning, removal, spraying & deep root feeding. New shrub & tree planting. Complete landscape/tree service. Experienced & fully insured. Mass certified Arborist. Edward L. Ducharme Jr.

**MURRAY'S TREE**
**Complete Tree Service**
**648-3800**
**Fully Insured**
**862-2666**
**Firewood**

**Trees Removed-** Large and small. Insured. Call Anthony: 617-646-5516.

**Tree Stumps?** Don't dig, call Walton Stump Grinding Service. Free estimates, fully insured. 617-861-8953

### 343 Upholstery

**Custom Made,** Slip covers. Your fabric or mine. Labor on sofa $200; chair $140. Also samples shown upon request. 2 week delivery. 328-0957 anytime.

**Custom made** slip covers and drapes, use your own fabric, guaranteed fit. Call 617-438-7824.

### 346 Wallpapering

**Best Wallpapering.** Stripping, interior painting, repairs. Free estimates. Guaranteed. 30 yrs experience. John Mahon, 617-646-7178.

**Wall Papering** and Painting, Summer Special. $14 per double roll. Free estimates. Call Rick at: 617-648-7844.

**Phillip Colonna, Jr.**
***Paper Hanging**
***Painting**
***Small Repairs**
***Local References**
***Free Estimates**
**617-729-7332**

**Quality wall** papering with a feminine touch. Call Claire: 643-7134.

**T.H. Johnson** - Wallpapering, & Interior painting, excellent rates, guaranteed workmanship, free estimates. Call 617-665-2319.

**Wallpaper stripping,** paperhanging. Interior painting. Free estimates. Call Sarah Smyth 617-969-5986.

### 348 Waste Removal

**AA Clean Up**
Removal of debris of attics, cellars, garages, yards, etc. Also construction debris, appliances, furnaces. Prompt, reliable service. Low rates. Free estimates.
**Doug: 438-3518**

**AA Clean Up**
Removal of debris of attics, cellars, garages, yards, etc. Also construction debris, appliances, furnaces. Prompt, reliable service. Low rates. Free estimates.
**Doug: 438-3518**

**Basement/Yard Cleanout**
**Demolish: garage, shed, barn, etc.**
**A-Z CLEAN-UP**
Call John anytime
617-935-7993

**Dump Truck** for hire. Yard & cellars cleaned, cheap, Cheap! 24 hr. service. 617-289-6318.

**Free Estimates,** Bargain Rates. Remove any unwanted items. Yards, attics, basements cleaned. 861-1276.

**Trash Removed** Promptly, Yards, Houses, Garages, including construction materials. Solid Fill. Bobcat Services. Call Owen, 484-4837.

### 352 Window Cleaning & Replacement

**Absolutely The** Best window & gutter cleaning. Window painting & re-glazing. Ed: 641-4119 or Dave: 246-3035.

Cleaner Windows at cut rates by Double A Windows. Call Sean at 617-648-6346

**C. Moore** window and gutter cleaning. Free estimates. Insured. 20 yrs experience. 729-8144, 933-9070.

**C. MOORE WINDOW CLEANING GUTTER CLEANING**
**617-729-8144**
**OR**
**617-933-9070**

**Let Merry** Maids make your windows sparkle. Insured & bonded. Call 617-646-6100 for an estimate.

**We Wash** Windows. Established 35 years. Call. 617-899-4352

**Windows washed.** Residential and Commercial. Call Phil 617-944-3001.

JUN 24 1993

## 104 Imported Cars

**VW Golf** GT 1987 Silver, 5 speed, factory sunroof, alloy wheels, 1 owner, asking $1500. 508-820-9554

**VW Golf** GT '88. 4 doors, 5 speed, sunroof, power steering, air. Mint condition. $3700/best offer. 508-668-6665

**VW Jetta** GLI 1986, 4 door, Wolfsburg Edition, gray/gray leather, 5 speed, air, Alpine am/fm cassette, 78 K low miles. $4200. 617-489-4052

**VW Jetta** GL, 88, air, factory sunroof, Sony stereo cassette. Excellent condition $4995. OConnell Motors 872-2277.

**VW Jetta** GL 1989, 62 K miles, automatic, air, stereo, factory roll back sunroof, white, very pretty car! $5995 OConnell Motors 872-2277

**VW Jetta** GL 4-door 1986, 5 speed, air, 90 K miles, runs new. $2900. Alan Auto Brokers, 617-461-0800

**VW Jetta** GL '89. Automatic, power steering, air, stereo, 4 doors, sunroof, 59K mi. $5700/best offer. 508-668-6665

**VW Jetta** Wolfsburg 1987, 2-door, 5 speed, air, stereo, great car! $3850/best. David, 617-431-0727

**VW Jetta** 1984 GLI 4 door, 5 speed, air, very clean, runs perfect. $2200/best. (508) 278-7166, or 528-7496.

**VW Jetta** 1987, 58K miles, 1 owner, white, very sharp, mechanically sound, $4250. O'Connell Motors, 508-872-2277.

**VW Passat** GL Wagon 1990, excellent condition, 55 K miles, air, automatic, am/fm cassette. $9000 firm. Call 617-729-5631.

**VW Rabbit,** 81, 4 door, driven daily, great shape. $950. 508-481-2976.

**VW Rabbit** GTI 1984, 5 speed, sun roof, air, very good condition. $1850 or best offer. 508-278-7166

**VW Rabbit** diesel, 1981, 1 owner car, very reliable, sunroof, needs no work. $1275. 508-278-7166, 528-7496.

**1983 Toyota** Tercel, 5 speed, new tires, brakes, no rust, runs excellent. $750. 508-653-9395.

**BMW 535,** 1986. Excellent condition, well maintained. $7800. 508-429-7584.

**1986 VW** Jetta, 2 door, 5 speed, sunroof, 112K, new clutch, Alpine pull-out, runs excellent. $2450/best. 8-10pm. Leave message. 508-473-1961.

**88 VW** Fox, 87K, 4 door GL. Great car. 1 . $3500/best. 508-885-4868.

**87 Toyota** Tercel, 3 door, deluxe, lift back, 5 speed, air, stereo cassette, new brakes, runs excellent, 84K. $2700. 617-828-0967.

## 106 Motorcycles & Mopeds

**Honda Rebel** 450, 1987, excellent condition, 3,500 miles, $2500 508-881-6988

**Katana 750,** 1991, 4800 mi. With 2 helmets & cover. Excellent condition. $4300. 508-481-4268.

**Suzuki Katana** 600, 1992, red and purple, 3K, excellent condition, matching Kiwi helmet, tank bra & net. Asking $4150/best offer. 617-762-9675.

**Suzuki Tempter** 650, 1976. Needs some work, low mileage. $300/best. Ask for Bill 648-1815.

**Suzuki 450** GS, 1980, 5K miles, comes with helmet. $500. 617-894-1062

**Suzuki 650** CGS 1981, 7520 mi., radio, etc., must be seen, $1000 best. 508-429-2797

**Yamaha Maxim** 650, 1982, 6K mi, new battery. Adult owned. $1200/best. (617) 783-0341, 7pm-11pm

**1983, Harley** Davidson FXE. 1340 cc, super clean, mint condition, 14K original miles, all stock, tires, lots of chrome, needs nothing. $6800/best. 508-653-2594

**1983 Honda** Goldwing Aspencade, 1100 CC, full bags, boards, radio, extra chrome & lights, 52,300 mile.s $2700. 617-762-0031

**85 Honda** shadow 700cc's, 7K, excellent condition, stored in garage year round. 2 full-face helmets included. $1800. Call Paul after 4, 617-891-5998.

## 110 Pickups & Vans

**Chevy, 1986,** G10, handicapped wheelchair van, air, auto, dual batteries. Very clean. $7000. 508-870-5899

**Chevy Step** Van, 1982, 18' CX aluminum body, 8.2 Detroit diesel, newly painted and well maintained. 76K. $12,500. 617-924-2735.

**Chevy Van,** runs good, all windows, auto, short wheel base. $1000. 617-769-5989

**Chevy, 1986,** G 20, 4.3, Auto, rally wheels, new tint windshield, new exhaust, 120K, $2800. 508-429-6028.

**Dodge Caravan** 1990 Cargo type, has side & rear door glass for visibility, V6, automatic, air, AM/FM, only 26 K miles. $8200 or reasonable offer. (Millis) Ask for Don Pichette 508-376-2985, Mon-Fri only.

**Dodge Ram** Cargo Van, 1987, 4 cylinder, air, AM/FM, automatic, 135K $1900. 508-562-1055, days.

**Ford E** 150 cargo van, 92, 6 cylinder, auto, stereo, only 15K mi, $10,500. 508-966-2545.

**Ford F-150** XLT 1993, 4X2, V8, automatic, air, extended warranty, have Company truck, must sell. $14,500. 508-872-6691 or 508-881-8380.

**Ford 1981** window van, 4 speed, new brakes & exhaust, very sound, runs great. $1550. 508-481-2976

**GMC Sierra** Classic, ½ ton pickup, 1986 V6, 4.3L, 4 speed, runs good. $3950. 508-435-4126

**GMC pickup** truck 1985, V8, automatic, 95K miles, runs good, $1250. O'Connell Motors, 508-872-2277.

**Nissan Pickup** Truck 1986½ 85K mi., Tonneau cover, locking tool box, deluxe model, 1 owner, exceptional condition. $3795. O'Connell Motors, 508-872-2277

## 110 Pickups & Vans

**Toyota. 1990,** 4 wheel drive, red, air, extended cab, liner, new topper/ tires/ shocks $10500 508-827-1319

**Toyota 1988** Pick-up with cap, 2 wheel drive, 4 cylinder, am-fm cassette, black/gray interior, 59k mi. $5000 best. 508-650-0468.

## 112 Trucks, Heavy Duty

**Chevrolet Heavy-Duty** 3/4 Ton Pickup Truck 454 engine. Runs very well and doesn't burn any oil. $800. Call 617-527-7574 after 5pm

**Ford F350,** 1985, twin diesel tanks, dual wheels, 5th wheel & detached rack body. Very good condition. 63K. $7000/best. (508) 443-2613, leave message.

**Ford F350** 1986, 1 ton dump truck, saddle back tool boxes, heavy duty racks, new tires, low mileage, $6800. 508-668-4590.

**Tractor/loader- Massey-**Ferguson, 42 HP, hi/lo range, PTO. Good condition. $3900. 1-508-278-5762.

## 120 Auto Parking & Storage

**Garage for** rent, good location, easy access, close to bus lines, 617-484-8207.

**Off street** outdoor parking spot, Arlington Heights., near Mass Ave. $40/mo. Call 617-648-8439

**1 car,** dry, secure, garage. Occasional use or dead storage. Access Rte. 2/Mass Ave. $75, 617-646-8876

## 146 Campers, Trailers, RV's

**Fan Trailer,** 1983, 29' long, includes 3 rooms, living, kitchen bedroom, full bath, oak cabinets, awning, 1 owner, never pulled. Clean & neat,must be seen to be appreciated. Asking $7500, please call 508-429-1024

**Fan Trailer,** 1983, 29' long, includes 3 rooms, living, kitchen bedroom, full bath, oak cabinets, awning, 1 owner, never pulled. Clean & neat,must be seen to be appreciated. Asking $7500, please call 508-429-1024

**Starcraft pop-up,** tent trailer, good condition. $1,500. 508-651-3261.

**1987, Hornet** 7 1/2 ft. slide on camper, sleeps 4, heated stove & ice box, excellent condition. $3500. Call eves. 508-879-8123.

**1989 Sunsport,** 30 ft motor home, excellent condition, 20K miles, sleeps 6, TV, microwave, generator. $22,500/best 617-648-0983

## 150 Power Boats

**Bayliner 1986** 24 ft. 260 hp. 350 Volvo with trailer, left behind & bank payoff is $16,000. 417-782-8714

**1987 Four** Winns Bowrider full enclosure, 260 HP merc cruiser stern drive, easy loader galvanized trailer with brakes, many extras! Asking $12,000. Call after 6pm, 617-646-3297

**Galaxie, 1989,** 21', weekender, 4.3 liter V6, 175hp, full bimini, swim platform, sink, ice box, V-berth, p.pottle. $8495/negotiable. 508-877-8766.

**Glastron, 89,** 19', open bow, 130 hp, merc, in/outboard, am/fm cassette, skis, tube, trailer included. $10500/best 508-827-1319.

**Party Boat-** 24 ft. vinyl enclosure, double axle trailer, no engine. $4800. Call after 6 p.m. 508-376-4476.

**14' MFG** tri-hull including trailer and 40hp Mariner with auto blend, fully equipped for fishing & family fun. Excellent condition. $3200. 508-877-3445.

**1984 Larsen** sportscruiser 25 ft. sleeps 6, brand new camper top, shore power, hot & cold water, stand up head with shower, trim tabs, Loran, VHF radio, depth finder, v8, electric & alcohol stove, 540 hrs. boat on tandem axle trailer. $18,000. 508-568-1474

## 170 Announcements

# JULY 4TH DEADLINES

**The Classified Department will be closing on Friday July 2 at 5:00 p.m. and will be closed on Saturday July 3. The following is a list of any changed deadlines for the Memorial Weekend:**

**Middlesex News for Saturday July 3 will deadline on Friday July 2 at 10:00 a.m.**

**Middlesex News for Sunday July 4 will deadline on Friday July 2 at 11:00 a.m.**

**Middlesex News for Monday July 5 will deadline on Friday July 2 at 1:00 p.m.**

**Middlesex News for Tuesday July 6 will deadline on Friday July 2 at 4:00 p.m.**

**Middlesex News Auto Weekly for Thursday July 8 will deadline on Tuesday July 6 at 9:00 a.m.**

**Daily Transcript and News Tribune for Monday July 5 will deadline on Friday July 2 at 12:00 Noon**

**Daily Transcript and News Tribune for Tuesday July 6 will deadline on Friday July 2 at 3:00 p.m.**

**All other deadlines remain the same. If you have any questions please call the**

**Harte-Hanks Classified Department at 508-879-7355 or 617-487-7355**

**Thank you and have a great July 4th Weekend.**

## 180 Power Boats

**1988 Starcraft** open boat fiberglass 16 ft, 120 H.P mercury cruiser outdrive with trailer. $6500/best offer. Also some ski equipment. 508-485-7658, 380-0068.

**1991 Searay,** 27 foot Sundancer, excellent condition, less than 25 hrs, 454 Mercruiser, all electronics. $38,500/best. 617-648-0983

## 152 Sailboats

**Sail with** family. 16' AMF Alcort Sunbird. Sloop rig. 5hp British Seagull. Very stable. Great for beginners (sailed by 12 yr old). Carry 5 to a picnic on an island for the day. $4000/best. Mrs. Jones, 508-842-0446.

**13 Foot** Snark, Sailboat. Complete with sails & troller. $750. 617-235-0909.

## 172 Club Notices

**LEGION HALL**
**Massachusetts Avenue Arlington**
Perfect for showers, weddings, receptions, socials, any functions. Post 39, 648-9872 or 646-4713.

## 178 Lost & Found

**Found Tiger** cat, approximately 1 yr old, neutered & declawed, E. Arl. 646-0758 till 1pm, 648-7154 after 1

## 180 Novenas

**PRAYER TO ST. JUDE**

May the Sacred Heart of Jesus be adored, glorified, loved and preserved throughout the world now and forever. Sacred heart of Jesus pray for us. St. Jude, worker of miracles, pray for us. St Jude, helper of the hopeless pray for us. Say this prayer 9 times a day for 9 days. By the ninth day, your prayer will be answered. Publication must be promised. Thank you St Jude my prayers are being answered. I.C.

## 182 Personals

**Boston Best** Datelines! 1-976-3300. All lifestyles 75¢/min. Ladies Free 617-374-9555.

**CALL THE SINGLES LINE**
**1-976-1200**
The area's largest voice personals service. Call now! Only $.99 per minute.

## 188 Tickets

**Boston to** Los Angeles, 1 way, 2 tickets, $125 ea. Use before 6/30. 508-620-0500, 617-247-9724.

**Round trip** airline ticket to Norfolk VA from Logan, July 2-5, $150. 508-478-9207.

## 412 Positions Wanted

**College graduate** with degree in childhood development seeks summer employment for day care position. Monday - Thursday. Call 617-391-1851.

## 416 Aviation

**Hairdresser wanted** for Arlington salon. Send resume to P.O. Box 1403, Arlington, MA 02174.

## 418 Beauty Professionals

**Hairdresser/ Manicurists**

Busy Arlington Salon seeking professionals, full/part time available, 817-646-6730

**Merle Norman** Cosmetics is looking for a Class I hair dresser. Clientele preferred, full or part time. Call 617-643-5454

**Hairdresser Class** 1 with following preferred but not necessary. Flexible hours, salary based on experience. Call June 926-5155 Wed. thru Sat or 926-2889 after 7

**WANTED**
**HAIR DRESSER**
2 years experience required. Immediate opening. Call **617-484-2041**

## 420 Business Help

**BOOKKEEPER/ ACCOUNTANT**

Full time bookkeeping position available. Duties include general ledger, bank reconciliation, and accounts/receivable payable work. Salary commensurate with experience. Benefits included. Please call Donna Mon thru Fri 9am-12. **489-5886**

**Part Time Opportunities**

**Development Assistant** - Excellent opportunity for a highly organized individual to provide project support for fund raising activities. Qualifications needed will be solid writing and editing skills for newsletter production, data base management experience, and demonstrated clerical abilities. Must have driver's license and preferably access to a car.

**Bookkeeper** - Assist with cash management and accounts receivable. Must have experience with accounting software and proven "numbers skills"

Both positions are 20 hours per week with schedule to be determined. $10-$12 per hour.

Please send resume to: Kathleen Stevens, Director of Personnel, Germaine Lawrence, Inc., 18 Claremont Ave, Arlington, MA 02174. No phone calls please.

**Insurance. Customer** Service Rep with personal & commercial lines experience. 729-3696 from 12-5

**Office Assistant** needed. Varied responsibilities, organized, experience with computer, handle busy phones. Ask for Claudia, 646-6141

## 422 Child Care Needed

**After school** care-seek sitter with car, 3-6 pm, 3 days each week at our home, starting Sept. for the school year, 2 boys, ages 5 & 7. 489-0042 after 6pm.

**Part Time** baby sitter, creative & experienced for 3 year old twins, days/hours flexible, 617-643-6198.

**Belmont, babysitter** needed for toddler, own car, $6/hr. references required. Call 617-489-6443 after 3pm.

**Experienced live-out** Nanny needed for infant care in Winchester. Start early Aug. Non smoker. Drivers license, references & social security number, own transportation. 729-7949.

**Lexington, 1** child, 9 yrs old, 7:45 am to 9am and/or 3:30pm-6:30pm. Must drive. Long term. 617-862-1278

**Nanny, live** in, needed ASAP, 1 yr. commitment please, 2 boys 1½ & 7. Light housekeeping & some nights. Usually, 3 day weekends. Bi-lingual OK. 617-643-7020

**Person needed** to care for healthy good natured baby 2-3 days/wk in Arlington home (option to work full time) Experience with children preferred. 641-3360.

**Responsible person** needed for 5 mo. old in our home, Mon.-Fri., 8-4 pm, starting mid-August. 617-926-0826.

**Summer Child** Care. For nice 7 year old boy. Must have own car. 10-12+ hours per week. 617-488-3644.

**Summer child** care for 6 yr. old boy in our Winchester home, 30 + hours/ wk. car necessary. 617-729-7343

**Sweet 3** yr ood girl needs live out nanny care in her clean Winchester home. Starting 8/2. Must have car & flexible schedule. Non-smoker. 40 + hrs/wk. 721-4963.

## 426 Domestic

**Homemaker**

12 hr/wk. $11.00 hr. Mon Wed Fri p.m., 2 weeks paid vacation, 7 paid holidays, non-smoker, own car. Kitchen, house cleaning, laundry and child pick-up or errand 1 time/wk. Mail letter and resume with names & phone numbers of 3 references to: Kristen Harris, 25 Whipple Rd, Lexington Ma 02173.

## 434 General Help

**Attention**
**SUMMER WORK**

$9.25 to start. Flexible, full/part time. AASP scholarships/co-ops possible. Advancement within 1st summer. All majors may apply. Call today 617-965-5606.

**Avon Sales** - All areas $$$. Sell in your neighborhood, to friends & family, or at work. Call 1-800-662-2292.

**Bakery Position**
Established bakery in Winchester is expanding and updating and has permanent position available. Full time only - No summer help, please. Clean, modern environment. Experience with cheese/deli helpful. Professional training program - A great opportunity. call Mark for appointment
**729-9441**

**Cashiers & Service Bay Help**

Full & part time positions available, flexible hours, all shifts, apply in person at 82 Concord Ave., Belmont.

**CHOLESTEROL STUDY**
The Deaconess Hospital seeks volunteers, aged 25-65 with elevated cholesterol levels, for a six month research study testing the ability of a natural food preparation to lower cholesterol. Eligible participants will receive free cholesterol screening, blood tests and $100 remuneration upon completion. Please leave a voice mail message at **617-632-7687**

**Convenient Food** Store seeks mature, responsible person to work flexible shifts. Early mornings a must. Cashier & Deli experience helpful. Ideal for college students & retirees or others. Call 391-8181 862-7528 ask for Lillian or Maureen.

**Delivery Driver** / Shop Helper for flower shop. Mon, Tue, Wed, Sat, 4+ hrs./day. Must have clean driving record & neat appearance. 617-641-0060.

**Drivers Wanted** $8-$12/hr. Part time nights. Own car. Neat appearance. Apply in person 85 Main St. 2nd floor, Watertown, Eastern Advt. See Dave 4-9

**Full time** & part time sales position in Belmont Center Jewelry store. Must be mature & dependable, with commitment of 6 months, retail experience & jewelry knowledge preferrable. $7.50/hr. 617-864-1454 AM, ask for Elissa

**Full time** maintenance position. Arlington Residential Real Estate. Basic electrical, plumbing, carpentry and appliance repair skills necessary. Must have own tools and transportation. References required. Please call for interview. 648-0471 or 646-5569.

**General help.** No experience necessary, but a plus. Good pay. Flexible hours. Apply in person, ask for Frank, Frankie's Catch of the Day. 19 Leonard St, Belmont.

**HAVE A KNACK FOR CLEANING?**
We have a job for you! Merry Maids offers great pay, daytime hours, weekly pay checks. Call 646-6100. Car needed.

## 420 Business Help

**Auditing/Gen'l Clerical:** Ashland. Long-term temporary. Requires Lotus & good #'s ability.

**Word Processing:** Newton. Requires good WordPerfect 5.1 skills & many more.

**(508) 653-1323**
**(617) 235-5906**
**PACE OFFICE SERVICES**
318 Bear Hill Rd.
Waltham, MA 02254
*(not PACE Membership Warehouse)*

## 434 General Help

**Line Cooks,** Experience necessary. Full time, part time. Apply in person: Belmont Country Club, 181 Winter St, Belmont.

**CUSTOMER SERVICE**

Local professional photo lab seeking motivated person for full time position in customer service. Experience preferred.

**648-8040**

**MODELS**
2 years old thru adult, no experience necessary, selecting new faces for promotions to local and major advertisers/commercial producers. Details & interviews at 5 & 7 pm sharp, at Ramada Inn, Woburn, MA, Rt. 128, Exit 35. Minors must be with legal guardian. Highlite Modeling, 717-346-3166 PA & NYC

**Oil Burner Technician**
• Experienced
• Licensed
• Full-time • Benefits
**J.J. Hayes Oil Co., Inc.**
**617-893-7145, Waltham**

**Part-time help** wanted Belmont/Cambridge line. Friendly atmosphere. 617-484-5093.

**Office Cleaners & Supervisors**

Day & evening positions for: Waltham, Watertown, lexington, Cambridge, & Boston. Call 617-899-2905 10am-6pm.

**Real Estate** handyman. Part time as needed. Experience, tools & transportation required. 617-643-0040.

**Summer office** support position with human service office in S. Lexington. 4-15 hrs week. Students welcome. 861-6370.

**Warehouse duties** for ceramic tile shipping & receiving department. Duties: fork truck, staging orders, inventory transfers & data entrys. Experienced. 893-5150.

**WORK FROM HOME!**
Full or part time. Build your own business. Minimal investment required. Call for sample packet.
**617-344-5617**

**Work from Home**

Reliable organized person with word processor to handle about 100 incoming phone and mail registrations for conference., Weekdays 9am - 5pm, Sept 7 - Oct 29. $1500 plus expense. Send experience to: SI, Attn: F. Derrick, P.O. Box 1398, East Arlington Ma 02174-0022.

## 436 Insurance

**CSR's**
needed for on-going basis to fill assignments in Insurance Agencies within greater Boston area. Minimum 1 year experience in either Personal or Commercial lines required. Attractive hourly wages. Many positions go permanent. Call **Insurance Temporaries 617-246-6766**

## 442 Medical & Dental

**Dental Assistant,** occasional/part time, to fill in when regular staff is unavailable, modern office/high standards, experienced only, must be X-ray certified, call mornings, 617-643-7789.

**Dental Hygienist-** 2 days, congenital low key atmosphere. Please call Lexington office, 617-862-8223

## 434 General Help

**Automotive (Volvo)**
**DRIVER/PARTS CLERK TRAINEE**
**(No Exp. Nec. We Will Train)**

Alewife Volvo (25 yrs. in Arlington) needs outstanding person for job with an assured future (all promotions come from within our company). Computer Training provided, good pay, all fringe benefits imaginable inc. health insurance, retirement and profit sharing. Don't come without calling Mr. Tutty at 646-0153 between 5pm-8pm Monday or noon-4pm Tues.-Friday. DO NOT CALL BEFORE NOON.

**PART-TIME POSITIONS**

Applications are now being accepted for part-time employment at our new Super Stop & Shop, Great Road Shopping Center, Route 4, Bedford, MA.

Please apply in person, **Monday-Friday, 9:00am to 6:00pm** at the store location.

STOP & SHOP

The Stop & Shop Supermarket Company is an equal opportunity employer, m/f.

**WALK IN ON A GREAT OPPORTUNITY**

*NEW SHOP OPENING!*
**Walk-In Interviewing**
**Thurs., June 24 and Fri., June 25**
**9 a.m. to 5 p.m.**
**600 Mass. Ave., Arlington**
**Delivery Drivers/Counter Help**
***All Shifts Available***

Walk in on D'Angelo and walk out with a great opportunity with our newest sandwich shop at 600 Mass. Ave. in Arlington. We're an expanding organization that has plenty in store for you!

Drivers must be 18 or over with a good driving record. All drivers must have their own automobile and insurance.

**If you cannot attend, please call 1-800-242-1437 ext. 2184 and leave name and number. An equal opportunityemployer.**

d'angelo

## 442 Medical & Dental

**Medical Assistant**
Innovative, fast paced family practice looking for energetic, mature, dependable medical assistant with a minimum of 5 years experience. Send resume to: **Family Practice Group, 2464 Mass Ave, Cambridge, MA 02140**

**Medical Assistant** Receptionist- 2 positions available, full time, 35 hrs., part time 14 hrs. Busy Cambridge practice. Medical experience preferred. Please reply in writing. D. Moore, 290 Baker Ave, Concord, MA 01742.

**Medical Transcriptionist.** Part time, Mon-Fri. 1-3 years experience. Strong typing & knowledge of microsoft word a must. Call Katherine 648-4041. Arlington.

**Nursing assistant** or equivalent. Sat, Sun & Mon. In the home. Care for elderly physician with Parkinsons. Help wife with household chores. Non-smoker with car. For information call 617-396-1012 Mon-Fri 9-12 or 1-5.

**STAFFING**

RN/LPN Staffing assignments, all shifts immediately available. Revere, Needham & Medford. 1 year experience a must. Interested? Call Interim Health Care, 45 Bromfield St., Boston, MA 02108. 1-800-696-2031. A.A. E.O.E.

## 446 Professional

**Programmer**

Programmer with C and Fortran to port existing Windows GUI program to OS/2 for Belmont center company. Sen resume with salary requirements to: SI, Attn: F. Derrick, P.O. Box 1398, East Arlington, Ma 02174-0022

**2 positions**
**The Burbank After School Program**
Seeks two Mon-Fri, (15-20 hours) salaried positions; Head Teacher and Assistant Teacher. OFC Certified/ECE Degree preferred. Experience in curriculum planning and leading gym activities a plus. Send resume to: BAST, 266 School St, Belmont, MA 02178 before July 1, 1993

## 448 Receptionist

**Secretary/Receptionist** Answer phones, general officework. Word processing (Wordperfect) experience preferred. 8 am-2 pm. Send resume to: Precision Electrical, 1165R Mass Ave., Arlington, MA 02174, or fax: (617) 646-8107. No phone calls please.

## 486 Sales

**PHOTOGRAPHIC MARKETING CONSULTANT**

Olan Mills Portrait Studios has immediate openings for enthusiastic, reliable, mature, creative individuals at our Waltham location. Sales and/or management experience a plus. Must be able to work some eve & Sat's. Outgoing personality & superior phone & customer handling skills a must. Complete paid training program, health benefits, vacation, holidays & more.

This entry level position is available for the right individuals looking for a stable career with advancement potential. For information, please call Tue-Fri, 9 to 12 and 5 to 8. 508-250-8418 or collect 603-880-6395. EOE M/F/D

## 434 General Help

## 486 Sales

**Phone sales.** full time pay, part time hours. $7+/hr to start. Apply in person, see Brian, 5-9, 85 Main St, Watertown, 2nd floor. Suite 2, Eastern Adv.

Sales Area Rep

**$1000 per week Guaranteed !**

Commission based on 2 sales

Getting local businesses involved in the high profit of espresso/cappuccino, frozen yogurt and frozen drinks. Leads, tremendous market, excellent opportunity. For interview 1-800-846-1374, Paul Miele.

## 488 Secretarial

**Arlington attorney** needs part-time summer secretary. Hours can vary but average 20 hrs/wk.: should be available for more. Typing, dictation, WordPerfect 5.1, filing and other standard small office work. Car a plus. $6/hr. Send resume, have references. Anthony J. Valdettaro, Esq., Freedman & Bernard, 73 Park Ave., Ste. 2, Arlington, MA 02174. 643-4506.

**Full time** receptionist/secretarial position available for polished professional with upbeat personality & 3+ years of office experience. Word processing knowledge required, Macintosh preferred. Responsibilities include answering all incoming calls, moderate typing & filing. Would be willing to form a job share arrangement for 2 part time individuals. Please send your resume to: H. Joyner, 478 Commonwealth Ave., Boston, MA 02215.

$$$$$

## 502 Business Opportunities

**Candy Vending-** Tremendous cash profits. Excellent locations, everything included. $7340 takes it. Call Now, 1-800-725-1557 24 hrs.

Make up to $4000 a week processing AIP refunds. No experience necessary 617-499-7994

## 602 Garage Sales Arlington

**Moving sale.** Sat-Sun 6/26-27, 21 Lee Terrace. Furniture, toys, almost new baby's clothes, etc.

**Multi Family Garage Sale,** Sat., 6/26, 9-3. 56 Edgehill Rd. Raindate 6/27. Boat stuff, tools, clothing, etc.

**Sat, 6/26,** 9-3, 25 Hemlock St. Furniture, toys, household items. No early birds. Rain or shine.

**Sat, 6/26,** 10-1, 59 Overlook Road. Toys, clothing, household items, records. No early birds.

**Sat., 6/26,** 9-4 pm, 141 Summer St., toys, games, baby clothes, jewelry, household items. Ice Tea & Lemonade.

**Sat., 6/26,** 10-4 pm, no early birds, Highland to Ottawa to 54 Iroquois Rd., household items, rain date, 6/27.

**Sat 6/26,** 10-2, 74 Cutter Hill Rd. Moving sale. Toys, baby items, adult & children clothing, books

**Sat 6/26,** 9-2pm. 159 Pleasant St. Treasures old & new multi-family sale!

**Moving, Sat** 6/26, 9-1pm. 101 Scituate St (driveway on Spring Ave) Household, toys computer, VCR, clothes etc

**Sat 6/26,** 9-1. 40 Hawthorne Ave (off Park Ave.) Toys, baby items, Household items. Lots of stuff!

**Yard Sale,** Sat. 6/26, 9-3 pm, 94 Rawson Rd., rain date 6/27. Clothes, baby items, household items & more.

**6/26, rain** date 6/27, 9-2, no early birds. Multi-family sale, childrens toys, games, computers, electronics, yard equipment, kitchen ware & more. 168 Medford St., Arlington.

## 442 Medical & Dental

**FULL TIME POSITION**
***MEDICAL SECRETARY***
In busy surgeon's office in Winchester. Excellent benefits. Experience required. Please call Nancy at **(617) 729-2154**

**VNA MEDFORD**
**HOME HEALTH CARE**
**OCCUPATIONAL THERAPIST**
**PHYSICAL THERAPIST**
**NEW RATES $36.00 PER VISIT**
Dynamic O.T.R. and R.P.T. needed to assist with growth of Rehabilitative Services Department
Small travel area, flexible hours
**Contact Maureen Savage Rehabilitation Coordinator at (617) 396-2633**
*Affirmative Action/Equal Opportunity Employer*

**EMERGENCY ROOM SUPPORT**

**Registration Manager**
Full-time position available in our Emergency Room for a highly motivated individual with managerial/supervisory experience and a knowledge of health insurance and third party reimbursement. BA or AD and previous computer experience required, medical terminology preferred.

**Unit Secretaries**
Part-time positions for unit secretaries on the 11:00 p.m.- 7:15 a.m. shift in our Emergency Room. Good interpersonal skills required, knowledge of health insurance preferred, computer experience and medical terminology helpful. Need to be available for three weeks full-time day orientation.

For more information or interview appointment, please call Ann-Marie Ciarlone, Nurse Recruiter, at 617-395-8108.

An Equal Opportunity Employer

**LAWRENCE MEMORIAL HOSPITAL OF MEDFORD**
170 Governors Avenue, Medford, MA 02155

**Harte-Hanks Community Newspapers**
**(617) 487 • 7355**
**(508) 879 • 7355**

## 446 Professional

**Assistant Editor Winchester Star**

Requirements include a strong interest in community journalism, ability to write news and feature articles and previous photography experience. Bachelor's degree in English or Journalism preferred and a proven ability to write is required. Winchester residents are encouraged to apply.

We offer a choice of HMO's, dental insurance, life insurance, paid vacation, 401K, a non-smoking environment and much more.

Please send resume and clips to:
Human Resources
Harte-Hanks Community Newspapers
Framingham, MA 01701
An equal opportunity employer. Please, no phone calls.

### 608 Garage Sales Dedham

**Multi family.** Sat-Sun 6/26-27, 9-3, 32 Sprague St. Baseball cards sold on Sunday only!

**Multi Family** Sale, Sat., 6/26, 9-2. 23 Fisher Rd. off Ames St. Rain or shine. Toys, clothes, bikes, etc.

**Sun, 6/27,** 10-5, 35 Ames St. Lots of neat stuff, bargain tables, and more.

**Yard Sale,** 6/26 & 27, 10-2, 109 Harvard St. Old & new.

**Yard Sale,** Sat 6/26, 8-4 p.m. 36 Berkeley Rd. off Bridge St. Furniture, bar, bikes, rugs etc. Rain date Sun.

### 610 Garage Sales Framingham

**Estate sale.** Sat 6/26, 10-4. 15 Bridle Path Circle (off Ledgewood) Furniture, clothing, yard tools & more.

**Moving sale,** Top of the line decorator Florida room furniture, kitchen appliances, pool equipment, household accessories. Cash & Cash Deposits Only ! Call Fred, 508-788-0949.

**Multi-Family. Sat,** 6/26, Rain 6/27, 9-3. Eaton Rd., West (off Harrington) Furniture, Appliances, Toys & more!

**Sat &** Sun, 6/26 & 27, 9-4, 15 Kingsbury St.(From Rte. 126 to Pond St. cross Grant St, next right) No early birds.

### 619 Garage Sales Medfield

**Moving sale.** Sun 6/27, 10-3. No early birds. Furniture, tools, kitchen ware. Lots of good stuff. 394 Main St.

**Neighborhood yard** sale. Sat 6/26, 9-2, Cross St. (Phillip St end)

### 624 Garage Sales Natick

**Barn Sale,** 243 Oak St. Furniture, antiques, step back cupboard, desk, bookcases, pocket watches, lights, Limoges, china, 313 cash register, crocks, coins, baseball, records, decoys, books, postcards, old Barbies, comics, wades, tools, fire collectibles, stamps, mowers, tires, toys, lots more! Sat. 9:30-3:30, Sun. 11:00-4:00.

**Garage Sale,** Sat., 6/26, Sun., 6/27, 9am. Bee St. directly behind Post Office. Many carpet remnants for sale, housewares, clothes, collectibles, bike, more

**S. Natick.** Morningside Ave. Giant street wide yard sale. Sun 6/27, 10-3. Antiques, collectibles, sporting/household items. Take Union St to Woodland to Clover to Morningside.

### 625 Garage Sales Needham

**Giant moving** sale. Misc furniture, luggage, appliances, books, chandeliers & more! 29 Maple St, 6/26, 9-4pm. (rain 6/27) All must go!

**Multi-Family. Sat** 6/26, 9-2. Pinewood Rd. Antiques, furniture, tools, baby items, linens, and much more.

**Moving Sale,** Sat., 6/26, 9-2. 45 Lewis St. Kid's stuff, clothing, furniture, lots more.

### 626 Garage Sales Newton

**Estate Sale,** Sat, 6/26, 10-5 pm, 17 Newbrook Cir., off Audubon Dr., furniture, (some antique), Persian rugs, toys, clothes, sports equipment & much more!

**Family Yard** Sale, Sat., 6/26, 10-3. 20 Winter St. (Off Chestnut). Lots of furniture and other good things

Moving Sale, Sat., 6/26, 9am-4pm. 29 Voss Ter. (Take Wheeler Rd from Parker St., to 2nd right, Voss Ter.) Rain or shine. Furniture including 1 exquisite king size bedroom set, dishes, etc. Good quality merchandise

**Sat 6/26,** 9-2pm. 12 Westfield Rd, West Newton, off Chestnut between Comm. Ave & Washington. Crystal chandelier, skis, stroller etc.

**Sat., &** Sun, 6/26 & 6/27, 9-4. 75 Bound Brook Rd. Newton Hghlnds. Contents of a large house, priced to sell

**Yard sale,** Sat., 6/26, 10-3:30. 23 Jackson Ter. (off Washington & Jackson Rds). Pictures, tables, lounge chairs, puzzles, more. Rain or shine.

**193 Upland** Ave. Moving - must sell all! Furniture, misc. exceptional value. 617-332-9348 Sat. 6/26, 10:00-5:00. Sun. 6/27, 12:00-5:00.

### 628 Garage Sales Norwood

**Yard Sale-** Sat, 6/26, 9-4, 43 Chapel St. No early birds, rain date Sun. 6/27.

### 629 Garage Sales Roslindale

**Sat 6/26,** 10-3. Furniture, books, antiques, clothing, kid's items etc. 238 Cornell St. Rain date, 6/27

### 632 Garage Sales Southboro

**Multi Family** Yard Sale, Sat., 6/26, 9-2. St. Mark's School, Rt. 85. Wide range of items including furniture, etc.

### 634 Garage Sales Sudbury

**Antiques, Antiques,** antiques, furniture, porcelain, glass, silver, toys, etc. 236 Concord Rd, Thu, 6/24, Fri, 6/35, Sat, 6/26, 10-5:30

**Antique Show** & Sale: Sun. 6/27, 7/11. 10:00-3:00 at MacKinnon's, Rt. 20 & Concord Rd.

### 637 Garage Sales Walpole

**Sat, 6/26,** 8:30-2:30, 19 Eldor Drive. Furniture, tools, freezer, rain or shine.

**4 family** yard sale. Sat 6/26, 10-4, 95 Pine St (off Rte 1 by Rodman Trucks) Nintendo games, Brinn dolls, crafts, etc. Rain-6/27

### 638 Garage Sales Waltham

**Entire contents** of home. Appliances, furniture etc. Sat 6/26, 10-3, 184 Main St. Rain or shine.

### 638 Garage Sales Waltham

**Moving Sale!!** Sat 6/26 & Sun 6/27, 9-5. 5 Grant Place. Lots of household items. Everything must go!

**Sun 6/27,** 10-2pm, 35 R Chester Ave, rain or shine, Prints, furniture, linens, dishes, china, household

**1786 Trapelo** Rd. (Lincoln side) Sat 6/26, 10-3pm. King size headboard, kitchen set, exercise bike, draperies, toys, clothing, freebees, garden tools. Great stuff cheap!

### 639 Garage Sales Watertown

**27 Copeland** St.Off Main St. Sat 6/26 10-3. Sleeper coach, best offer. Boys jackets and Miscellaneous

**Estate Sale,** Sat., 6/26, 1-5 pm, 40 Fairfield St, Watertown, furniture, antiques, collectables & much more!

**Estelle &** KK's Fabulous Yard Sale, Sat., 6/26, 10-4. 603 Main St. Kitchen, kid's, collectibles, clothing, fabric, furniture, books, glass, jewelry & stuff. No earlybirds. Raindate Sun., 6/27

**Garage Sale:** 45 Copeland St., off Main St. across from Sunoco, Sat. & Sun 6/26-27, 9-3 p.m. Lots of household, scads of larger ladies clothes, 16-22. Winter & summer coats, etc. Drastic prices! Shoes 8½-9, Kitty Cucumber, dept. 56 Dickens Village. Mint. No early birds.

**Moving Sale,** Sat. & Sun, 6/26 & 6/27, 9-4. 41 Carroll St. Bunk bed, TV, tuner, games, toys, more. Call 617-926-6345 to see bed

**Multifamily sale** Sat, 6/26, 9-2. 62, 65, 68 Lowell Ave. Household items, furniture, model planes, quilts, & tools. Rain date, 6/27.

**Multifamily Moving** Sale - Sat. 6/26, 10-2, Lowell Ave, off Carroll St. Household items, bikes, glassware, infant equipment, model airplanes. No early birds!

**Multi-family, Sat.** 6/26, 10-3, kids clothes, toys, kitchen items, skis, books & more. 22 Paul St. (off N.Beacon).

**Sat, 6/26,** 9-2 pm, 138 Edenfield Ave., clothes, games, glassware, some furniture, restaurant equipment, vacuums, SoloFlex, some weights.

**Sat 6/26,** 9-2, 40 Crawford St. Multi family sale. Rain or shine.

### 640 Garage Sales Wayland

**Sat, 6/26,** 10-3 pm, toys, books, furniture, rugs, much more, 508-358-5034.

### 641 Garage Sales Wellesley

**Garage Sale,** Sat., 6/26, 9-4. 6 Evergreen Ave. Rugs, air conditioners, clothes, toys, bikes, much more

**Sat., 6/26,** 9-2 pm, 70 Washington St., rain date 6/27, collectibles, odds & ends, furniture, frames galore!

**Super Sale!** House is sold. Sat 6/26, Rain 6/27, 7-4. 91 Mayo Rd. Furniture, bikes, household items & more.

### 642 Garage Sales West Roxbury

**Moving Sale,** Sat, 6/26, 10-4. 19 Ruskin St. (Rain 6/27) Baby equipment, furniture, kitchenware, toys, more.

**Multi-family, 19** & 20 Temple St, 6/26-27, Sat./Sun., 9-4 pm. Baby items, bikes, toys, clothes, household, etc.

**Multi Family,** Sat., 6/26, 10-3. Capital St. (off Baker). Furniture, Clothings, household, kitchen set, kid's stuff & much more

**Sat 6/26,** 9-3pm. Furniture, men's suits, books, china, wedding gifts, art, collectibles, tools, lots more! 6 Addington Rd, off Lagrange.

**Sat 6/26.** 9-2. Rain or shine. St. George Church, 55 Emmonsdale RD. Lots of seasonal items.

**Yard Sale,** Saturday, 6/26, 10-3. 228 Willow St. No early-birds.

**Yard sale.** Sat 6/26, 64 Overlook Rd, 12-3. No early birds, please. Rugs, furniture, etc.

### 644 Garage Sales Weston

**113 Merriam** St. Moving Sale: Yard & exercise equipment, furniture, clothing, lots more! Sat. 6/26, 9:00-3:00.

### 645 Garage Sales Westwood

**Huge yard** Sale, Moving. Everything must go., Sat., 6/26, 9:30-1:30. 45 Kilronan Rd. (off Canton St.)

### 646 Garage Sales Winchester

**Church Yard** Sale- 10 Lawrence St. Sat, 6/26, 9-2, Household items, furniture, toys, bake sale, etc.

**Garage Sale,** Sat., 6/26, 8-4. 14 Stone Ave. Everything priced to sell!

**Huge sale.** 2 families. 331 Main St, Sat 6/26, 9-2. Furniture, household items, toys, books.

**Sat, 6/26,** 9-2, baby furniture, air conditioner, household items, & much more, 8 Thornberry Rd. No early's.

**Sat., 6/26.** 8-1. 4 Lantern Lane (off Palmer/Wildwood). Furniture, Nintendo, Legos, high chair, and more

**Sat. June** 26, 9-3 p.m. Lots to see. Something for everyone. Rain date. 6/27. 4 Prospect St., Winchester.

**Sat 6/26,** Rain 6/27, 10-4. 28 Emerson Rd (off High St). Furniture, ping-pong table, toys, baby items, girls clothing, lots of household items.

**Yard Sale,** Sat., 6/26, 9-5. 24 Oneida Rd. Raindate Sun, 6/27. Children's clothes, toys, housewares, some furniture. Objects of interest

**1 Cliff** St, Multi family sale, Sat, 6/26, 9-2. Children's toys & clothes, some furniture & much more.

### 647 Garage Sales Woburn

**Moving Sale:** Sun, 6/27, 10-3. Computer, software, office furniture, great for student! & more, 48 Lake Ave, Apt.#NE9, (University Apts)

# SELL IT. BUY IT. FIND IT.
## FROM A TO Z

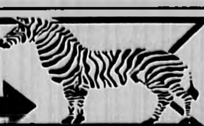

## MERCHANDISE


660 Antiques
661 Appliances
662 Auctions & Estate Sales
663 Bicycles
664 Books
665 Building Materials
666 Cameras & Supplies
667 Carpets
668 Clothing
670 Coins & Stamps
671 Computers
672 Consignment Goods
673 Fairs, Flee Markets & Rummage Sales
674 Farm Stand Goods
675 Feed, Seed, & Plants
676 Furniture
677 Guns
678 Horses, Livestock & Poultry
680 Jewelry
681 Machinery & Tools
682 Medical Supplies
683 Miscellaneous
684 Musical,Instruments
686 Oriental Rugs
687 Pets & Supplies
688 Pools, Spas & Supplies
690 Portable Buildings
691 Restaurant, Store & Bar
692 Retail Outlet
693 Sewing Machines
694 Sporting Goods


### 660 Antiques

**Dining Room** set- 9 piece mahogany, Federal style, china cabinet & buffet, table with 6 Hepplewhite style chairs. $2500. 508-568-0548

**Old Oriental $ RUGS $**
TOP $ PAID, any size or condition. FREE house calls.
**WILL BEAT ANY OFFER, CASH**
Call Suzanne 617-235-1412

**SMACAROONEY'S**
**$10.00 1 WEEK**
- Items for sale $500 & UP!
- 3 Lines for $10.00
- $1.00 each additional line
- Ads run in all Harte-Hanks Newspapers (21 publications)
- 1 item per ad, price and phone number must be included
- Ads must be prepaid
- No Abbreviations

**TO PLACE YOUR AD:**
**508-879-7355**
**617-487-7355**

### 661 Appliances

**Air Conditioner,** window, AirTemp, like new, 13000 BTU, $150/best, 508-481-9403.

**All Appliance** Etc. reconditioned home appliances, will deliver, 650 Waverly St. Framingham 508-820-0844.

**Amana Refrigerator,** side by side, 33w X 26d X 67h, excellent condition. $390. 617-235-0344

**Broan range** exhaust fan hood. Brand new. Cost $150 Best offer. 617-926-4985.

**Freezer, Amana** Upright, 5'x 32"x 2', $100, call after 6pm (508) 429-2476.

**Frigidaire Elec** washer/dryer combo, white, 110 V, excellent condition, 24Wx24x65, $375. Roslindale (617) 323-7230, leave message.

**Gas dryer,** Whirlpool, like new, moved, must sell! $260/best. 617-326-5928.

**Gas Dryer-** Whirlpool, $50.00, 617-648-5904

**Gas Oven,** Hardwick Country Series, off white, $180. 508-658-7976

**Hot Point** microwave, good condition. $40/best. 617-325-8090.

**Kenmore, air** conditioner, only 1 season of use, high efficiency & very quiet, 8000 BTU, very large capacity, $300, 617-646-6740

**Kenmore, air** conditioner, only 1 season of use, high efficiency & very quiet, 5000 BTU, $150, 617-646-6740

**Kenmore, washer/dryer,** apartment sized, with rack, $150 for both, 617-573-5132 days.

**Kenmore Canister** vacumm cleaner with tools. $20. 617-325-8090.

**Kenmore top** of the line washer/gas dryer. Excellent Condition. 8 yrs. $100/best each. 325-8090.

**Large Toshiba** Microwave Oven, #ERX5610B. $150. 617-894-0790.

**Microwave, excellent** condition, $50. Call evenings. 508-533-2404.

**New Whirl** Pool washing machine, still in carton.$300, 508-872-9398.

**Panasonic Bread** Maker. #BT55P. Used once. $200. 617-894-0790.

**Portable washer** & dryer with stand, 2yrs old, Kenmore, 110v., great shape. $400/best. 617-762-8187.

**Refrigerator, excellent** condition, will deliver, $175. 508-875-1740.

**Refrigerator** - Excellent, Deluxe, #515RG. $150. 617-894-0790.

**Refrigerator. Frigidaire.** Runs good. Older model. $75. 617- 455-8513.

**Used air** conditioner-9000 BTU's, very good condition, $225 or best offer. 617-484-4723

### 661 Appliances

**Washer/dryer excellent** condition will deliver & install, $300. 508-875-1740.

**Washer &** Electric Dryer, Hotpoint, large capacity, excellent condition. $275 for both. 617-235-0344

**Washing machine,** Kenmore. $50. 323-8644.

**10cu ft** GE refrigerator, green. $40. You pick up. 617-893-4914.

**15 cu ft** white Hotpoint refridge, used as spare $250/best 617-926-4985.

**36" gray** formica vanity, white ceramic sink. Delta faucet. Like new. $150/best 617-926-4985.

**9 cu ft** Sears Chest type freezer, 7½ yrs. tip top condition $100, 617-235-0426

### 666 Cameras & Supplies

**Kodak Movie** projector, Super 8 & regular 8 Gal slide projector, 50 slide circles, $150 for both, 617-327-2974

**Minolta Maxxum** 3Xi camera, auxiliary flash unit, brand new, must sell. Paid $580, will sell for $450 or best, 508-485-2458

### 668 Clothing

**Men's Levi** jeans 34w & 30L, brand new with original price tag. $20. 326-7609.

**Mink Cape.** Been in storage. Excellent condition. $250. 508-881-3957.

**Sale, Sale,** Second Time Around. Closing for vacation Fri. 6/25; A great selection of clothing reduced to 1/2 & less. Take advantage of our sale & stock-up for the summer. Located at 1193 Mass Ave., Arlington, store hours Mon-Sat. 10-5, closed on Wednesday.

**Wedding Gown,** House of Bianchi, white, all lace sheath with tull train and matching headpiece. Size 10. Paid 10. Paid $1,400. Asking $900. Call 508-660-0076.

**Wedding gown.** Size 6. Very nice. Worn once. $400. 617-647-1364.

### 671 Computers

**Full Tower,** 386DX33, 8 Meg, 85 hard drive, 2 HD floppy's. NEC 3D SVGA. $1100. Call 508-368-1071

**IBM PC** XT, 20 meg hard drive, monitor, modem, executive quality printer. WordPerfect, manuals, complete word processing package. Only $495. 508-443-2646.

**Tandy computer.** Complete. $200. 617-323-8644.

**Tandy 1000TX** -color monitor, hard drive & desk mate. $750, 617-327-9802

### 673 Fairs, Flea Markets & Rummage Sales


WOW NOW OPEN SATURDAYS
TAILGATE AUCTIONS SATURDAYS
Shop Drop GIGANTIC FLEA MARKET & FARMERS MARKET
Antiques & Collectibles
SAT. & SUN 6AM-5PM
FIRST 25 NEW ★ DEALERS FREE ★
1,000 spaces available
★ Clowns ★ Prizes ★
Spaces start at only $10
Admission: $.50: Seniors: $.25
Kids: FREE
In Shrewsbury at Edgemere Drive-in Theatre: Route 20 Exit 11 Mass. Turnpike - follow signs
CALL 1-800-564-5222
OUTSIDE 508/617
(508) 831-3606
AUCTIONS
SATURDAYS AT 11:00 AM


### 676 Furniture

**Armoire, highly** carved, beveled mirror on door, drawer, 82x15x42, Circa 1890/1900, pristine condition, $450. 508-653-8844.

**Attractive, floral,** 3, area rugs, wicker look,all for $45, $15 each 617-566-6797.

**Bed, Full/Queen,** European Down Feather, $50, Terry, 508-481-5296.

**Bentwood Rocker** with Needlepoint-like seat & back never used. $50. 481-4114.

**Breuer Chairs,** set of 4. Good condition. $50. Call 617-641-4351.

**Broyhill loveseat** sofa, 2yrs old, contemporary design, just professionally cleaned. Excellent condition. Paid $400. Sell $125/firm. 508-478-6432, eves.

**Cherry wall** unit. $400. 508-562-4166.

**Cloth Couch,** $40. 508-528-7476

**Corner Hutch,** dark wood. $50. 508-481-1141

**Custom Valance,** double wide. Flame stitch pattern, $100, call evenings, 508-435-1930.

**Dark Pine** shelf with 8 compartments for cups, saucers, etc..$20 508-481-4114.

**Dinette Set,** marble top formica set, 4 chairs, apartment size, like new! $100. 508-478-3349

**Dining room,** Teak table, 2 leafs, 8 chairs, $600; 2 matching livingroom chairs $300; rocking chair $50; assorted artwork, 729-9469.

**Futon frame,** convertible bed with arms. $40/best. 617-325-8090.

**Girls bedroom** set, 3 pieces, plus mirror, white, twin, $295/best 617-762-0029

**Headboard** - beautiful white iron & brass, full size, $75 617-762-0029

**King Size** Platform Waterbed frame & heater. $25. Please call 617-643-1122.

**Kitchen set,** formica butcher block table, 4 upholstered chairs, $250 or best offer. 508-668-0495

**Large coffee** table. Dark pine nautical look. $30. Please call 617-325-1038.

### 676 Furniture

**Large gray** sectional sleep sofa, excellent condition. $500. 508-473-2411.

**Living room** set, 6 piece, brown/tan plaid couch & chair w/oak trim. Solid brown recliner, oak coffee table, 2 matching end tables. Excellent condition. $700/all 443-4201 after 4pm

**Pair of** Antquie Slipper chairs. Scrolled design , $150/best. 617-325-8090.

**Player Piano** with rolls, bench included, A-1 shape, $900 firm, call evenings, 508-435-1930.

**Sleeper Sofa,** queen size, good condition, with cover, $90. 617-646-3687

**Sleep Sofa,** queen size, gold. $100. 617-461-1036

**Sofa, beige,** leather, contemporary, spotless, $500, call evenings, 508-435-1930.

**Sofa-French Provincial** 90", dark green, fair condition. $100, 617-965-0117

**Walnut dining** room table, 2 leafs, 6 chairs, china cabinet, server with mirror, $600/best. 508-668-0495.

**Wardrobe from** Workbench Shaker collection, solid cherry, 3 shelves plus 1 pole for hanging clothes, 3 yrs. old, 32 in.w, 24 in. d, 72 in. tall. $1050 new (3 yrs. ago). $650. 617-235-0264

**Waterbed, king** size, heated, medium pine, excellent condition. $300. 325-7441.

**Water bed,** queen size, soft side, motionless, moving must soil, $250/best, 508-481-9403.

**Wrought iron** table, with 4 chairs, sunshine yellow, blonde top, insert. Paid $895, asking $350, as new. 508-668-1647

**Youth Desk,** Oak, with upper bookcase, $100, call eves., 508-435-1930.

**2 Cane** Chairs, mint green. $100. Call 617-461-1036

**2 Colonial** Red Mahogany end tables. 21'x 27"299.95, after 5pm. 877-5459.

**3 piece** sectional sofa. Off white. $200 617-323-3415.

**5 piece** walnut bedroom set, with mirror, dbl. bed & frame, $400; 3 piece walnut, single, 5 drawer chest, 3 drawer chest with bookcase, night stand, all for $250, 508-668-0495

**6' sliding** door with frame. $100. 508-562-4166.

### 680 Jewelry

**Costume Jewelry,** 14 pieces, with jewelry box. $29. 617-928-3618

### 681 Machinery & Tools

**Electric Lawnmower,** used 1 season, like new. $45, 617-332-3813

**Troybilt** Roto-tiller/composter, The horse. 8HP plus garden attachments. Well maintained. $1050. 508-359-6643.

### 682 Medical Supplies

**Bathtub chair** with back. Single arm walker, both $25. 617-484-2624.

**Commode with** arm rests, and adjustable legs and wheels. $40. 617-484-2624.

### 683 Miscellaneous

**Assorted Levolor** Mini blinds. $20. Verticals too. 508-481-9050.

**Atrica Run** About II, baby stroller/carriage. 1 year, Excellent condition. Retail $200. $125/best. 325-8090.

**Baby jogger,** red, used 6mths, with canopy to block sun, excellent condition. $225. 508-443-4549.

**BAHAMA CRUISE** 5 days/4 nights, underbooked! Must sell! $279/couple. Limited tickets. 407-767-8100 x406' Mon-Sat, 9am-9pm.

**Carpets.** I have access to several thousand yards stain master carpet. You can carpet your living room & hall for $295. Price includes carpet & 1/2 in. pad based on 30 sq. yds. Installation available. Also have rolls of commercial & berber carpets. John 508-879-8621, 617-354-8891.

## DO-IT-YOURSELF IDEAS
A READER SERVICE OF THIS NEWSPAPER

DESK FIT FOR A QUEEN!

The Queen Anne style of furniture was developed early in the 18th century and is characterized by simple lines as seen here in this regal looking desk. It's easy to build when using our step-by-step plan complete with photos, directions and traceable patterns. Made from 3/4" pine, the desk measures approximately 30"w. 20"d and 29" tall. The legs are cut from readymade posts and the decorative wood carvings are glued onto the wood.

Send check to:
HHCN Pattern Dept.
P.O. Box 2383
Van Nuys, CA 91409

☐ #829 Queen Anne Desk $6.50
☐ 112-page catalog ..... $3.95
(Picturing 700 woodworking and handicraft projects)

Name ______
Address ______
City ______
State ______ Zip ______

Price Includes Postage & Handling

### 683 Miscellaneous

**Britannica Books** of the Year, 28 volumes, 1962 - 1989, in fine condition. $135. 508-872-1955

**Carrier Window** air conditioner. $75. 617-235-0926

**Designer Linens,** Liberty Of London. 15 piece queen. $600. 617-894-0790.

**Genuine draft** guitar neon light sign. $200/best offer. 508-875-7458

**Hand-knitted, wool** afghan for double bed, $40. 508-879-8736

**Like new.** Troxel infant/child bike seat w/helmet. Paid $80 ask $40/best 729-6443.

**Oak Chapel** Pews great for cabinet making. 20 pews & 2 front row railings. $30 per pew /best. Call Stan at 508-651-7550, Mon-Fri

**Omega B22** Enlarger, with 4 ft column, extra tall, in fine condition. $150. Call 508-872-1955

**Pizza Wagon,** 1982, Wells Fargo, Make's Lots of Money, lost interest, must move, $2000, 508-626-8186.

**Ray-Ban Wayfarer** Sunglasses, ebony. Retail, $70. Asking $30/best. 879-6270.

**Sears Protective** Undergarment Case 120, $25 or best offer. 508-879-6270.

**SMACAROONEY'S**
**FAMILY SPECIAL**
**$5.00 1 WEEK**
- Items for sale $500 or less!
- 3 Lines for $5.00
- $1.00 each additional line
- Ads run in all Harte-Hanks Newspapers (21 publications)
- 1 item per ad, price and phone number must be included
- Ads must be prepaid
- No Abbreviations

**TO PLACE YOUR AD:**
**508-879-7355**
**617-487-7355**

**Snoopy musical** dog, Schmidt, pink & white. Collectable. $19. 617-926-3618.

**Typewriter, portable** electronic Smith Corona, cartridge type. $50. 646-9714

**Wishing Wells** 3'x 3' base with clapboard siding, 5' tall, with asphalt roof shingles, pine trim, $95, 508-653-8807

**Wood Stove-** large, heavy duty, double steel wall, Nashua with blower. $125. 508-568-0548

**8 foot** toboggan. $40. Call 617-484-4113 evenings.

### 684 Musical Instruments

**Chickering console** piano, with bench, 1971, Pecan finish, excellent condition, $1200, 508-653-1637.

**Clarinet, wood** by Noblet, Paris. Like new. $200. 508-460-6541.

**Free Upright** player piano. Needs some work. 508-877-9777

**Mahogany Piano,** Upright 3 years, excellent condition $1500/best. 508-624-9517

**Martin, D-28** guitar, with hard shell case, 1975, played only 3 mo., perfect condition, $600, 508-653-1637.

**Mason-Hamlin Pump** Organ, circa 1910, black & gold finish. Free. 617-235-0926

**Saxophone. Like** new. E-flat alto. $200. 508-460-6541.

**Upright Piano,** works, needs TLC. Free - must pick up. 617-332-1227

### 686 Oriental Rugs

**Aubusson Design,** Plush, like new, rose, blue, bone & greens, sacrifice at, $650, must see, 508-359-2632.

### 683 Miscellaneous

### 686 Oriental Rugs

**Imported Oriental** Rug Sales. 8x10 Heriz, $2000. 9x12 Bijar $1000. 10x13.6 Bakhtiari $5000. 8x10 Indo Heriz $700. Runners & pillows of all sizes. Expert cleaning & restoration work. We exchange rugs. Call 617-862-3031

**Oriental Rugs** wanted, cash paid for old or used Oriental rugs. Call P. Nalbandian Oriental Rugs: (508) 663-8810.

### 687 Pets & Supplies

**Abyssinian Cat,** 2 yr. old female, ex-breeder, just spayed, 30 day trial, Lively & loving, $75. 508-562-9604.

**AKC Champion** bloodline, home raised German Shepards. OFA certified parents. Excellent temperamental $600. 617-891-0070.

**AKC Golden** Retriever pups, OFA/eyes cleared, shots, $425-$475. 617-721-4819

**AKC Miniature** dachshunds home raised, great pets or for show. $400/best. 508-872-1305

**Bunnies, New** Zealand white breed, born May 2, 1993. $10 ea. 508-655-4947.

**Cocker Spanial** rescue of Boston, Male 11 months, good with kids. Female 5 years adult home. Serious inquiries only, 617-327-3975 or 617-237-2950

**Healthy Dog** needs home, white shepard mix, F, 9 yrs, all shots. $25. 617-739-1759

**For Sale.** Intermediate size Vari-Kennel with floor grate. Brand new. $60. Please call Pam at 508-879-6125.

**Free! Ideal** family dog. Female, gentle, fixed, medium, mix. 617-643-7947.

**Free kittens.** Loveable & very playful. Call Debi 647-0097.

**Free Kittens,** 3 Black male kittens, 8 weeks old, available now 617-721-2231.

**Free kittens** to a good home. 617-893-4319.

**Free rabbit!** 6mths old, to good home. 617-648-2960.

**Irish Setter,** 2 yr. old male, neutered, AKC, hunting dog stock, love's kids/other dogs, beautiful & affectionate. Needs room to run. Free to good home. 617-648-7930

**Large Doghouse,** 3½ X 5 ft, purchased from Walpole Woodworkers, original $465. Asking $250. Call eves 508-668-5466

**Pit Bull** puppies. 2 F, 3mths & 6mths old shots. $400. 508-393-9351.

**Puppy, 7** mo. old, small Alaskan Malamute needs a new home. Only 35 lbs, all shots, trained, spayed. Very affectionate, very beautiful. $100. 508-651-8779

**Pups, crossbred,** $125 & up. Includes shots, vet check, training. 508-346-8591.

**Pups, Golden** Retrievers AKC, OFA, guaranteed, excellent. $450. 508-346-4760

**Pure bred** lab retrievers. 3 black F left. Shots given. Parents on site. $200. 508-562-1655, after 6pm.

**Siamese kittens.** Seal point, 1 chocolate point, Lively & loving, sleek & elegant, all shots. $125-150. 508-562-9604.

**3 adorable** kittens, free to good home. Please call 617-625-6923 or 643-0649.

### 688 Pools, Spas & Supplies

**Above Ground** Aluminum' Pool, 20 X 40 X 4 ft, stainless steel ladder, deck, Diatrimaceous filter. $1000. Call 617-326-6241

### 690 Portable Buildings

**Log Cabin-** red cedar, thermal pain windows, front/rear decks, carpeted, 112 sq. ft. Ideal for pool side, hunting, fishing. Delivered complete. $7500. Call 508-655-5495

### 694 Sporting Goods

**Cross Country** Skis, size 195, boots (8½), poles. $100. 617-894-0790.

**Down Hill** Skis, size 180, boots (8½), poles. $175. 617-894-0790.

**Give Away** refrigerator. Call 617-444-0260

**Golf Clubs,** Spaulding Top Flight, steel shaft, one each 2,3,7,8,9, $25, 508-875-1134

**Golf drivers** for sale. (2) Yonex ADX series drivers. $200/best 617-484-2189.

**Golf Shoes,** Ladies Converse Classic, white, brand new, size 7, $25, 508-875-1134.

**Kangaroo Cadet** Motorcaddie, Includes sealed battery, electronic charger, observation seat. 2 yr. warranty. Brand new. By rep. Dismantles in seconds, 2 pieces, fits in car. Made in USA. Handle control, speed dial. See free video. $799. 617-646-0216

**Kransco Swimways** pool, baby tender, small child, new, $10. 508-443-9649.

**Kransco Swimways** swim sweater for small child, new, $10, 508-443-9649.

**Mens All** Leather Bowling Shoes, size 13, U.S. Pro Keds, $15 508-875-1134.

**Precor exercise** bike. Cost $1000. Computer control & display. $300. 508-460-6541.

**Scuba mask,** fins, snorkel, weight belt, $50. Call Wally, 508-485-4341

### 695 TV, Stereo & Video

**Console 27** "color Zenith TV, $200 or best offer. 617-643-4474

**Sears Color** TV, 19", Excellent condition. $200/best, 617-769-6855

**Sound Design** Stereo with cassette player, speakers. $50. 617-648-9350.

**Technics direct** drive turntable model SLD93 W. Cart. $50. 508-650-4630.

**Turbographics with** 15 cartridges, 4 paddles. $200/best. 508-875-7458

**Emerson Portable** Color TV, 19 inch. $120. Call, 617-893-8105.

### 696 Wanted To Buy

**ABLE TO BUY HOUSE CONTENTS**
For Cash. Estates, Attics, Cellars, Garages, etc. Call Chuck evenings after 7 p.m. 617-648-2097.

### 696 Wanted To Buy

**ABBEY RD. ANTIQUES**
I Pay Top $$ For All Old Items In Any Condition!! Costume Jewelry, Oriental Rugs, Paintings, Toys, Dolls, China, Clocks, Furniture, etc. (1 Item Or House Full) Also Conducting Estate/Yard Sales. Call Dorothy 617-275-7793.

**All That Is Old**
Antique furniture, rugs, clocks, toys, quilts, dolls or wicker
**Call Jim: days, 729-3636**
**Or evenings, 729-8383**
**Or Leo: 665-7062**
**after 6 p.m.**

**ALWAYS BUYING**

**Antiques, used furniture, dining room sets, bedroom sets, bookcases, desks, wicker furniture, china, glass, pottery, paintings, old frames, quilts, linens, clocks, jewelry, trunks, old dolls and toys, china and dinner sets. Top Dollar Paid. One item or a household**

**Mrs. Benson**
**861-0550**

**Antiques Bought & Sold**
**ANTIQUES BY OLDE MYSTIC**
367 Trapelo Road, Belmont
489-4147/396-6266

**HAND TOOLS WANTED**
Wood or steel planes, chisels, clamps, tool chests, old hand tools, all trades (machinist, watchmaker, etc.). Shop lots. Also Antiquarian books & paintings, antiques in estate lots. 1-617-558-3839.

**MARIA'S ANTIQUES**
**Buys Anything Old**
**Monday-Saturday 10-5**
**Closed Wednesday**
**748 Main St., Winchester**
**Store 729-8661**
**Home 729-4419**

**THE WAY WE WERE**
If you are moving need the space & money we have the cash! We buy most anything. Furniture, jewelry, china, linen, one piece or entire estate. Call Anytime.
**617-648-7016**

**WE BUY:**
*** Compact Discs**
*** Cassettes**
*** Albums**
Will travel for large quantities
**NUGGETS RECORD STORE**
**617-536-0679**

**WE BUY**
**China & Dinner Sets**
Also odd serving pieces and parts of sets. Antique-Used-Almost New. Lenox, Minton, Noritake, Johnson Brothers, Aynsley, Rosenthal, Royal Dalton, Shelley, Wedgewood and many others. Call Anytime:
**Mrs. Benson**
**861-0550**

### 697 Wood & Fuel

**Free Pine/oak** logs, bring your chain saw. Call Stan 617-651-7550, MOn-Fri

JUN 24 1993

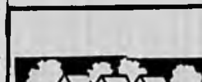

## RENTALS


700 Apartments Furnished
702-755 Apartments Unfurnished
702 Acton
703 Arlington
704 Ashland
705 Bellingham
706 Belmont
707 Berlin
708 Bolton
709 Boxboro
710 Clinton
711 Concord
712 Dedham
713 Dover
714 Framingham
715 Franklin
716 Grafton
717 Holliston
718 Hopedale
719 Hopkinton
720 Hudson
721 Lexington
722 Marlboro
723 Maynard


### 820 Vacation Rentals

### 700 Apartments Furnished

**Quincy, Luxury** efficiency 1 & 2 bedroom. No fee. Near Expressway. $600 & up. 617-479-4110.

**Waltham. Luxury** efficiency. 1 & 2 bedroom. heat & hot water, parking, equipped A-Z. No fee. Near 128. $650up. 617-894-3150.

### 820 Vacation Rentals

### 703 Apartments Arlington

**Arlington** Modern 1 bedroom, appliances, air, $650 heated; 3 bedroom, duplex, newly renovated, hardwood floors, $950; Nice 3 bedroom duplex, hardwood, $850;
**Belmont**5 room, 2 bedroom, hardwood floors, parking, $750; Spacious 2 bedroom, hardwood floors, near T, $800;
**Cambridge**Near Harvard, large 2 bedrooms, appliances, $900 heated, 3 available;
**Newton**Spacious 1-2 bedrooms, Victorian, hardwood high ceilings, $775 & $875;
**Watertown** Cozy 2 bedroom, hardwood floors, parking, $600; Nice 5 room, 1½ bedrooms, $675; Very nice 3 bedroom ,natural wood, parking, $825; 3 bedroom duplex, hardwood floors, yard, $900; Spacious, 2 bedrooms, hardwood floors, $800-$850;
**For Results List With Us!**
**Metro Properties**
**484-8115**

### 820 Vacation Rentals


CLASSIFIED COUPON Cost Cutters CLIP & SAVE!

Reach Over 600,000 Readers!

# 60% OFF A Vacation Rental Ad

Run a full run *Vacation Rental Ad* & get *60% Off* the total cost of your prepaid classified line or modified display ad.

Offer limited to classified line or modified display advertising. One coupon per ad.

***Call 508-879-7355 or 617-487-7355 and just mention this coupon. It's that easy!***

HARTE HANKS
Harte-Hanks Community Newspapers
Framingham (508) 626-3834 • Waltham (617) 487-7200

## 703 Apartments Arlington

**Arlington, Belmont,** Medford, Cambridge, great selection of 3, 4 & 5 room apartments, good condition, $525 and up, also with view of pond. Also, gorgeous Duplex, 4 bedrooms, Jacuzzi, yard, parking. Cambridge R.E. 617-876-5855, home 617-643-6845.

**Arlington- Immaculate,** sunny 2 bedroom, garage, sundeck, yard, bus. No utilities. $825 mo. 484-8465.

**Arlington &** Vicinity- Studio, 1, 2, 3 & 4 bedrooms. From $525. Call Ed 641-3200, ReMax Peak Performance.

**Arlington E.** Lovely updated 7 rooms in 2 family. Owner's apartment. Sun porch, hardwood floors, dishwasher, garage, washerdryer hookup, Steps to T. Available 8/1. $900 plus. 721-7361

**Arl. E.** - Mass Ave. 6 sunny rooms, 2nd floor, hardwood floors, large kitchen, modern bath. $900. 944-8729.

**Available 8/1,** 5 rooms, 2 bedrooms, fridge, disposal, washer/dryer, unheated, parking 2 cars. $850/mo. 617-643-5817

**Charming 2** bedroom, fireplace, hardwood floor, porch dishwasher/disposal, garage near T. $925/mo. 648-4286

**Choice 1** bedroom on Mass Ave. Modern, sunny, heat & hot water included. Quiet building with parking. No fees. No pets. Call 617-643-5825.

**Clean, sunny,** 1st floor 2 bedroom with sunroom, hardwood floors & carpeting, porch, garage, yard, near T. Available 7/1. $750. 617-354-7941, or 646-9962

**½ duplex.** Available 7/1/93, $775 mo. Includes parking 2 cars, heat, hot water, 2 bedrooms, eat-in kitchen, living room, bath, plus basement. 643-3387, 6-4:30 p.m.

**6 room** 1 bath $900. 8 room 2 bath on 2 levels $1200 in 2 family house on Mass Ave near T. no fee 9/1 643-1559

**Heights. 3** rooms, 2nd floor, on quiet street, near Mass Ave, parking. $730/mo including utilities. Available 7/1 603-465-2390 Eves.

**Huge 6** room, 3 bedroom, 1 1/2 bath, 2 car parking, no utilities, $800, available August 1st. 861-6639.

**Jason St.** Small quiet building, close to center, newly renovated 1 bedroom includes heat, hot water and parking. No pets. No fees. 648-6666.

**Lexington-5 rooms,** 2nd floor, convenient to everything. Hot water, dishwasher, disposal, washer, dryer, two car parking, no pets, $775. Available 8/1, 617-648-8543, 648-8543

**Modern studio,** on MBTA, large closets, pool, air, parking, heated. $550. Leave message 539-1687.

**Modern 1,** 2, & 3 bedroom apartments, $550-$850. Others. Dupont R.E. 617-648-6630

**Modern 1** bedroom, kitchen, living room, & bath. $500/mo. No utilities. 617-646-2600

**Modern 1** bedroom, carpet, air, parking, laundry. $650 heated. No fee. No pets. Available 7/1. 646-9896 648-2124

**Modern 1** bedroom, carpet, air, parking, laundry. Walk to Mass Ave. $640 heated. No fee. No pets. 648-2124.

**Newly renovated** 3 bedroom, hardwood floors, on T, parking, front & back porches. No pets. Avail 8/1 $900. 617-643-3263

**Heights. Nice** 2 bedroom, 6 room with sun room. All natural woodwork. Available 8/1. $885+. 617-643-7637.

**NO FEE**
**ARLINGTON**
Heated 1 bedroom
Brick Apartment Building
Laundry, Parking from $675
3 Bedrooms, 2 bath
$950 + utilities
**Brattle Realty Trust**
**643-9795**

**Small 2** bedroom Duplex, very convenient location. parking. No pets. $690 plus utilities. 617-648-0028

**Spacious 2** bedroom, 2 bath on Mass Ave. Parking, balcony, heated. $1000. No fee. No pets. 646-5252

## JULY 4TH DEADLINES

**The Classified Department will be closing on Friday July 2 at 5:00 p.m. and will be closed on Saturday July 3. The following is a list of any changed deadlines for the Memorial Weekend:**

**Middlesex News for Saturday July 3 will deadline on Friday July 2 at 10:00 a.m.**

**Middlesex News for Sunday July 4 will deadline on Friday July 2 at 11:00 a.m.**

**Middlesex News for Monday July 5 will deadline on Friday July 2 at 1:00 p.m.**

**Middlesex News for Tuesday July 6 will deadline on Friday July 2 at 4:00 p.m.**

**Middlesex News Auto Weekly for Thursday July 8 will deadline on Tuesday July 6 at 9:00 a.m.**

**Daily Transcript and News Tribune for Monday July 5 will deadline on Friday July 2 at 12:00 Noon**

**Daily Transcript and News Tribune for Tuesday July 6 will deadline on Friday July 2 at 3:00 p.m.**

**All other deadlines remain the same. If you have any questions please call the**

**Harte-Hanks Classified Department at 508-879-7355 or 617-487-7355**

**Thank you and have a great July 4th Weekend.**

## 703 Apartments Arlington

**Spy Pond,** studio with eat in kitchen, access to ponds, adjacent bike path. Fully applianced kitchen, parking, heat, hot water included. $525. 617-641-1159

**Sunny, 2** bedroom, available 7/1, heat & hot water, hard wood floors, parking, no pets, $725. 617-646-3672

**The Apartment Finders**

**Medford** Charming 1 bedroom in 2 family, hardwood floors, sunroom, garage, $600.
**Medford West.** Elegant 3 bedroom Philly. Natural wood, fireplace, new oak kitchen, character. $1000.
**Arlington** 2 bedroom, 2 bath, sun filled duplex. Gorgeous kitchen. $850.
**Arlington.** Luxury 1 bedroom, watermill, washer/dryer, air, gym, covered parking. $900.
**Lexington.** Sunny 2 bedroom duplex, gleaming wood floors, pool, $1250.

**Bessette Realty**
**643-5433**
**Tenants Pay Only 1/2 Month Fee.**
**Listings Welcome**

**1 Bedroom** loft at Millbrook. Garage parking. $750 per month. 617-641-0178

**1 bedroom,** 2nd floor, no pets, $500, utilities included, must see. 617-270-6613 days, 617-643-6450 eves.

**2 bedroom,** modern kitchen & bath, dishwasher, washer/dryer, 2 car parking, $900 includes electricity & hot water. 7/1. 617-641-2445

**2 bedroom,** eat-in kitchen, dining/TV room & living room, parking 2 cars. $775 no utilities. 648-6587

## 703 Apartments Arlington

**2 bedroom,** dining room, living room, near center & T, Available 9/1, $850/mo plus, 617-484-0036

**2 bedroom,** walk to T. Available 8/1. $650 plus. 4 bedroom, jumbo apartment, walk to T. Available 8/1. $1100 plus. Fee. 643-7253

**2 bedroom** furnished apt with view of Spy Pond, parking, porches, walk to T, laundry. Avail now. $1200. 646-7047.

**2 bedroom** apartment, hardwood floors, modern bath, parking, refrigerator, near T. $875/mo. 617-721-2465.

**2 small** room efficiency, heat & hot water, laundry, parking. $500. No pets. 617-641-0686

**3 large** sunny rooms, near center, modern kitchen & bath. $775 with utilities. Avail 7/1 or 7/15. 648-4619

**5½ rooms,** 2 bedrooms, 1st floor. Heated sun room, modern bath, large eat in kitchen, deck & garage, on bus line. Unheated. Available 9/1. $800/mo. 617-646-8261

**5 Rooms,** 2nd floor, off Mass Ave. Dishwasher, refrigerator, 2 car parking. Call 617-643-2708

**5 room** apartment, modern kitchen & bath, hardwood floors, parking, no pets. $825. 617-862-5330.

**5 rooms** in modern house, large yard & parking, available 8/1. 617-862-4451 or 617-643-2011.

**6 rooms,** 2 bedrooms, eat-in kitchen, washer/dryer hookup, garage, adjacent to MBTA and Mystic Lakes, no utilities, no pets. $925 mo. Available 8/1. 617-729-2631

**Homes For Sale**

**Homes For Sale**

*Keenan/Cusack*
**REALTORS**
75 PARK AVENUE, ARLINGTON
**643-6100** MLS

***BRACKETT AREA***

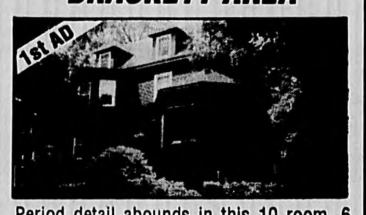


Period detail abounds in this 10 room, 6 Bedroom, 2 Bath Victorian. Fashionable Kitchen with wood flooring, wraparound porch. **$315K.**

***THE KENTWOOD***

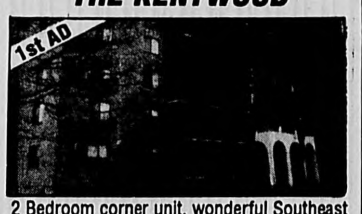


2 Bedroom corner unit, wonderful Southeast exposure overlooking pool, updated baths, many amenities. Offered at **$179K**

**WANT TO KNOW THE VALUE OF YOUR HOME???**

*CALL US FOR A FREE MARKET ANALYSIS!*

Century 21
**ZAMPITELLA REAL ESTATE**
**679 Main Street, Waltham**

**WARRENDALE**

**DINO ROSSI**

**WARRENDALE...** Finest... First Ad. Charming Cape with fireplaced living room, dining room, garage, large lot.....**$169,900**

**GLENNA GELINEAU**

**WARRENDALE...** Perfect starter home. 5 rooms, all natural woodwork, porch, large basement..**$149,000**

**RALPH ZAMPITELLA**

**WARRENDALE...** Charming, 3 Bdrm Colonial with formal fireplaced living room, heated den..**$179,900**

**MARY BETH AUGUSTINE**

**WARRENDALE...** CLASSIC... 5 Bdrm Colonial with all natural woodwork, 3 bay garage.....**$185,000**

**894-4020**

## 706 Apartments Belmont

**Belmont-Arlington: Lovely,** modern, 5 room apartments, 2 bedrooms, top location, handy to everything. $750 & up. No pets. Agent, 617-648-5669.

**Beautiful quiet** 5½ room, 2 bedroom, new bath, garage screened porches, Payson Park. Owner, 484-9258 eve

**2nd floor,** 2 bedrooms, new bath, nice kitchen living & dining rooms, parking, near T. Half fee paid. Call 617-484-5280.

**2 Bedroom,** hardwood floors, fireplace, modern bath, parking. Near T. $925 plus utilities. Available 7/1. 617-484-4103

**2 bedroom,** 2nd floor, hardwood floors, 1 car parking. $775 heat & hot water included. 489-0778, after 5.

**Bel. Cambridge** line, 3 bedroom, near T. Fridge, off st. parking, 2nd floor. $950/mo. Owner. 617-484-9341

**5 rooms,** 2 bedroom, first floor, walk to T, near Waverly Square, no pets. $750 plus utilities. 617-484-1857 or 698-0455 after 5:30 p.m.

**6 room,** master bedroom 24x40', sunny, maple floors, gumwood, new cherry kitchen & bath, pantry, dishwasher, washer dryer hookup, 12x20 deck, organic garden, Harvard Sq, T, parking, 8/1, $975. 508-443-7293.

## 719 Apartments Hopkinton

**Beautiful Townhouse** 2 bedroom luxury amenities, fireplace, central air, eat in kitchen, patio, 1 1/2 bath, washer/dryer, storage, quite country setting, near 495 & Mass Pike, pets allowed, available 8/1. $895 plus utilities. 508-881-1918.

## 755 Apartments Other Towns

**WATERTOWN**
Sunny 2 bedroom, fully applianced, hardwood floors. **$850**

**BELMONT**
Fully furnished, 2+ bedrooms, Payson Park **$1100.** Aug 1st

Deleaded 3+ bedroom, 2nd floor, fenced yard, Harvard Lawn, **$1500.** Aug 1st.

**LANDLORDS!!**
**We need more listings to meet the summer demand!**
Many others — 1/2 mo. fee

Natoli REAL ESTATE
**484-3600**
**451 Common Street BELMONT**

**Homes For Sale**

## 737 Apartments Somerville

**Powder House** Blvd. 3 extra large rooms, quiet neighborhood. Hardwood floors. All utilities included. Free washer & dryer included. $740. 1-508-281-3210.

## 745 Apartments Watertown

**Belmont line.** Walk to T & shops, 2 bedroom, clean, new paint, modern bath & kitchen, 2 porches, 2 car parking. $880/mo. Owner, 617-924-2375

**Spacious 3** bedroom, near T, hardwood floors. No pets. No utilities. No fee. $950. 484-0767, 646-5252.

**Studio basement.** 250 sq. ft. near square T & Pike. Furniture optional. Parking. No smokers. $425. 926-8048

**2nd Floor,** 2 bedrooms plus TV room, carpeted, freshly painted. Dishwasher, washer, dryer, driveway parking. Near T. Available now. $950 plus security. No pets. 648-6211

## 752 Apartments Winchester

**Center. Modern** 1 bedroom, new kitchen hardwood floors, walk to train. Available 7/1. $610 heated. No fee. No pets. 648-2124

**Large 3** bedroom apartment. Ideal for 2-3 roommates, near transportation, nice location. Available July 1. $990 no utilities. 617-729-8934.

**Winchester. Large** 1 bedroom, eat in kitchen, washer/dryer hookups, parking, no pets. $750 plus. 617-729-5432, 617-729-0463

**Homes For Sale**

## 752 Apartments Winchester

**7 Sheridan** Circle. 3 or 4 bedroom, 2 bath, 2½ floor duplex house, stove, refrigerator, nice yard, parking, $1150. 617-721-0066

## 753 Apartments Woburn

**Luxury 1 & 2** bedrooms $675-$795 heated, newly remodeled, pool, balcony, T, no pets. 128 exit 33A Win Pheasant Ridge 935-1232.

## 755 Apartments Other Towns

**Burlington-Beacon Village** studio, separate kitchen, air, pool, tennis, $525 all included, 7/1, 617-244-2178

**Cambridge- 1** bedroom garden apartment with parking, heat/hot water, great location, near T, city Hall, Harvard, MIT. $875/mo. Avail 7/1 Lease. Owner 646-6211

**Medford/Winchester. Modern 2** bedroom, sun porch, garage, near T/trains. $800/unheated. 395-0174.

**Homes For Sale**

## 755 Apartments Other Towns

**Nashua, NH.** (25 min. from Rt 128) save $1800 per yr; apartments average $150 less than Mass; several from $350-$400. 603-883-7398.

## 757 Commercial Space

**Arlington, 1100** sq ft, corner unit, in medical professional office building at 22 Mill St. Close to Symmes, as well as Mt Auburn. 617-720-0033.

**Arlington Mass.** Ave. storefront. 800 sq. ft. $850 includes heat. Call 617-646-1323 or 646-7625 leave message.

**Stores available,** 171 173 Belmont St, Belmont, on T, good traffic , parking, 617-484-5280

## 758 Condos & Townhomes for Rent

**Woburn/Winchester line-** Crescent Park, 1 bedroom, 1½ bath condo, washer/dryer unit, heat, hot water, all amenities, $825, 617-729-8466

**Homes For Sale**

SECURITY HOME = mortgage corp. =
- Complete Residential Service
- Fixed, Adjustable & Jumbo Loans available for purchases and refinances on primary, secondary, and investment property
- Call for competitive rates

**TOLL FREE 1-800-875-1450**
**Stephen Aslanian, Loan Officer**
411 Mass. Ave. Suite 302
P.O. Box 2463 Acton, MA 01720
508-263-1450 ML 0223 MB 0196
*Bring this ad to receive $50 off Closing Costs*

## 758 Condos & Townhomes for Rent

**Hopkinton 2** bedroom, 1½ bath 3 levels of living space. 4 min. from 495. No pets. $895/mo. 508-529-4603

## 762 Homes for Rent Arlington

**Arlington. Sept.** occupancy. Steps to Mass. Ave. Renovated & spacious 8 plus room Victorian. 4 bedrooms, 1-1/2 baths, 4-car parking. $1400. LDH Realty, 643-2828.

**Arlington Lexington** vicinity, executive homes to $1800. Alyce C. Monahan, Broker, 862-0278. Listings Welcome.

**Heights, summer** rental only. 3 bedroom, 2 bath, near T, quiet large yard, $1250. No fee. 237-0303.

**Homes For Sale**

## 780 Homes for Rent Lexington

**3 bedroom** house, newly renovated, large yard. Near Rt. 128 Avail 8/1. $1200/mo. Call 617-862-8906

## 788 Homes for Rent Natick

**West- 9** rooms, 4 bedrooms 2½ baths, colonial, corner lot, garage $2195. Fortini & Wilcox, 508-653-8497

## 811 Homes for Rent Winchester

**Winchester: West** side. Available 8/1-12/1. 2 bedroom Colonial, hardwood floors, large modern kitchen, Quiet neighborhood. $1200 plus. 617-729-8248.

**Homes For Sale**

**BELMONT**

**The Isaac Locke Farmhouse.** circa 1815 with an 1880 addition. Double fireplaced parlours, spacious sunny kitchen, master suite with study and children's wing. Spectacular living on 1/3 acre near Center. **$359,900.**

ERA LIBERTY REAL ESTATE
5 Raymond Street, Lexington, MA 02173
**862-2600**
"1st in Service"

*Empty Nesters..*

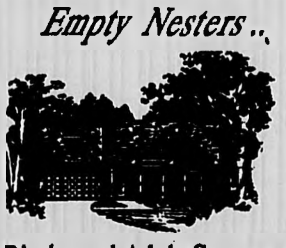

*Discover*

**Birchwood Adult Community**
**Move into a Lifestyle**
Enjoy the Relaxed Country Atmosphere
Walk our Fitness Trail to the Beautiful Assabet River
Enjoy a Quiet Evening at the Community Center Library
**Single Family Homes**
15 Allison Road Northboro, Massachusetts
Open Daily 1 - 4
Call us at 508 / 393-7765

**Tired of getting crumbs?**

If you've got an appetite for hungry buyers and sellers, call for more information.
We can help you get a piece of the real estate pie.

***Put your trust in Number One.***

Century 21
**Winchester Realty**
40 Church Street
Winchester, Massachusetts 01890
**729-7777**

©1990 Century 21 Real Estate Corporation as trustee for the NAE ® and ™ trademarks of Century 21 Real Estate Corporation Equal Housing Opportunity
**INDEPENDENTLY OWNED AND OPERATED.**
If you already have an agreement with a real estate office, please disregard this ad

**CONSIDER THESE!**

**$189,900!** - Immaculate & roomy home. Your chance to move to **Lexington.**

- **Belmont, Value!** 2 fam, 5 & 8 BR, Cambridge line. **$204,500**
- **Waltham, Immaculate** 6 room raised Ranch on large lot. Super kitchen, skylights, **$179,900**
- **Waltham, Superb** 22 room mansion, 8000+ liv. area. Incredible! **$399,900**

**MARTOCCHIA & COMPANY REALTORS**
**(617) 893-5777**

**LAWNDALE REALTY**
**FEATURE HOME**

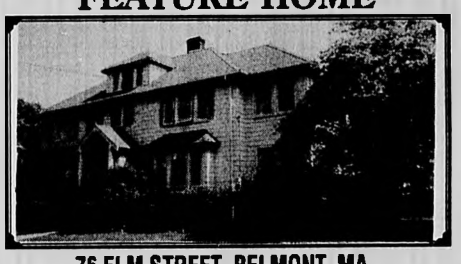

**76 ELM STREET, BELMONT, MA**
Come and see this stunning two family home in Harvard Lawn. This home features a state of the art cherry custom kitchen. Each room is sunny and oversized. Livingrooms feature fireplaces as well as built-ins, and window seats. This extraordinary property is currently being used as a single family home. It has been carefully maintained and decorated. A professionally landscaped lot includes Dogwood, Magnolia and a Weeping Cherry. Walk to Burbank School, stores and transportation. **Asking: $349,000**
**CALL CAROL TOLAND AT HOME 484-4837 OR OFFICE 484-0331**

- Fred Pizzi
- Susan Pizzi
- Judy Saltmarsh Arrigo
- Jeanne Barber
- William Doyle
- Nancy A. Grignon

CALL FOR YOUR FREE APPRAISAL!

LAWNDALE REALTY

- David C. Mancini
- Ann Marchant
- Dorothy Abrano O'Connor
- Carol Toland
- Alfred Yegumians

18 Channing Rd., Belmont 484-0331

Brewster Green
Interval Owners Association

***CAPE COD VACATION RENTALS***

- *Open 12 months of the year*
- *Full kitchen, dining room ; two T.V's*
- *Two and three bedrooms*
- *Clubhouse, tennis, pool, spa and and other recreational facilities*
- *Bay beaches close by*
- *Excellent golf courses within minutes*

*Call for complete rate and availability*
*800 - 245 - 4449*
*203 Lund Farm Way, Brewster, MA., 02631*

**ANNOUNCING NEW CONSTRUCTION**
**WINCHESTER**
**OPEN HOUSE SAT. & SUN. 12 to 4**

**STARTING AT**
**$289,900**

- Nine Styles to choose • 64 Floor plans
- 3 & 4 Bdrms., 2.5 baths (or more)
- 2×6 Energy Efficient construction.
- Borders Conservation Land
- ONE YEAR WRITTEN WARRANTY

Follow Open House signs to Forest Glen Estates off Forest St. Or call for directions, or an appointment

**EASTERN REALTY**
Call Jeff Dillon 617-395-2992
**92 High St. Suite 2**
**Medford, MA 02155**
**Off Rte. 93 in Medford Sq.**

**BELMONT**
Belmont Hill 1st Open House Sunday 2-4 at new price. 7½ rm C.E. Colonial. 3+ bedrooms, sunroom, eat-in kitchen, 1½ baths, lg level lot, garage, 5 Scott Rd.
**$275,000.00**

**mary frances owens realtors®**
*"Call the Professionals..."*
- Mary Frances Owens
- Patricia A. O'Connor
- Marcia Sullivan Kiley
- Rita Feroleto Israel

**489-2501**
**68 Leonard Street, Belmont Center, MA 02178**

## 816 Office & Desk Space

**Accountant has** office space to share with other professional. References required. Non-smoker. 646-1818.

**Arlington Center.** 94 Pleasant. Sunny, renovated Victorian offices, air conditioning, parking. $275-$450, utilities included. Owner, 666-0800.

**Belmont, Cushing** Square Medical building, 1 or 2 rooms, 617-484-3688.

**Belmont office,** 2 rooms, all utilities, ample parking. $400/mo. 617-489-3600 days, 484-2242 eves.

**Cambridge. Large** corner office, view of reservoir, many other amenities. $400/month. 617-868-3242

Please RECYCLE this newspaper

## 817 Rental Sharing

**AAA Roommate** Exchange 8 yrs. professional roommate referral services. Under new ownership. Call about introductory special. Qualified, potential roommates available now! 508-877-4588.

**Arlington- roommate** to share spacious 5 bedroom, 2½ baths, laundry, parking, pool, deck. Call 643-2101

**Arlington-Female to** share sunny 2 bedroom, near T, bus, bike path. Washer/dryer, dishwasher, parking, small porch & yard. $445 plus. 617-646-5811

**Arlington East** - 2 males seek 1 professional male/female, 20's -30's to share 2 floors of 2 family, washer/dryer, quiet area, 2 porches, hardwood floors. $317 plus. 617-641-4781

**Belmont. Clean,** quiet fully furnished 3 bedroom, great yard, washer/dryer, near T. $450. 484-3758.

**Belmont. Professional** non-smoker to share large 2½ bedroom, hard wood floors, laundry, parking, near bus line. $425+. 617-484-0846.

**Belmont. Roommate** for modern, large, very nice apt. All appliances, own phone. 484-3121.

**Belmont F,** non smoker, large apartment, all major appliances. Near T, parking. $350 plus. No pets. 617-484-5922

**Belmont M/F** seek 3rd F, non smoker to share 6 room apartment. $280 plus. 489-2894, 489-0846.

**F with** cats seeks m/f, non smoker, 6 room, Victorian, hard wood floors, 2 fireplace, off st. parking, $450 plus, 7/1. 617-729-4875

**Winchester- Mature,** non-smoking female 26-32, to share large victorian for 8/1. Parking, storage, no pets. $325 plus. 617-729-6807

**Non smoker,** Medford Hillside area, near T. Large bedroom in 2 floor apartment. Washer, dryer. $325 plus utilities. 617-391-6966.

**N. Framingham,** private room in spacious home pool washer/dryer, cable. $375 plus. 8/1. 508-877-0857

**Homes For Sale**

## 817 Rental Sharing

**Watertown- Roommate** to share house, close to bus. $267 mo. Mary 617-924-0836.

**Watertown-** 1 M & 1 F seek 2 for rooms in house, porches, yard, storage, washer-dryer, near T, parking. No smoker/pets. $225 mo. 617-924-8959.

**Watertown, male/female.** Quiet area on T, easy going atmosphere, smoker a must. $325/mo. Bob 926-7923

**Winchester,** 2 roommates to share large house near Fells 3 baths, new kitchen, fireplace etc. $450+. 729-3678

## 818 Rooms for Rent

**Arlington. Furnished** rooms in house with view of Spy Pond. $400/mth or $35/night. 646-7047.

**Lexington furnished,** family home, kitchen & laundry privileges, $85 wk. 617-861-9627.

## 819 Personal & Business Storage

**Arlington garage.** Large 1 car, near Mirak Nissan. Prefer dead storage. $60/mth. 508-685-0107.

## 820 Vacation Rentals

**Annisquam (Gloucester).** Splendid 7 bedroom oceanfront Victorian on Ipswich Bay. Private beach. $2,500 /wk. Available 1st & 3rd wks/July only 617-729-7623

**Bass River** 2 bedroom, 1 bath, patio, walk to beach & stores, Available 7/17 thru 7/31, 8/14 thru 9/4. $450/wk. 508-760-3004

**Beautiful Onset** Bay, 5 room cottage, fully stocked, sleeps 8, $450/wk. July-Aug. $350/Sept. 508-478-5421

**Butler Cove** waterfront, Buzzards Bay. Furnished 5 bedroom, beach, dock, rowboat. $900/wk. 617-575-1225.

**Buzzards Bay,** waterview 4 bedroom home Mattapoisett 2 min walk to beach, ideal for families. 617-769-7186

**Cape Cod,** cancellation makes available 4 bedroom cape, 2 baths washer/dryer near Craigville Beach & Hyannis Mall. June & July $750/wk. 508-877-0857

**Cancun, Mexico.** Sleeps 6, 2 bed, 2 bath, penthouse, beach front. 5 star resort. Aug 21-28. 617-762-1998.

**Cape Cod,** Manomet. At ocean, 3 bedroom cottages. $285/wk. Sept ½ rates special. 617-731-2597.

**Cape Cod,** Sagamore Beach. 2 bedroom Cottage across street from beach. $540/wk in season. 617-444-3440

**Cape Cod,** So. Wellfleet, 2 bedroom cottage, 3/4 mi. to ocean, drive to ponds. Washer-dryer. Available 7/10-7/17, 7/17-7/24, $400 wk. 7/31-8/7, 8/7-8/14, $450 wk. 617-484-3695

**Cape Cod,** Eastham, 3 bedapartment, private yard, patio, large rooms $475, 508-881-1555, 255-4646.

## 820 Vacation Rentals

**Cape Cod,** Falmouth heights, adorable 2 bedroom, 100 yards to Beach, 7/17-7/31; 8/21-9/4. 617-859-8554.

**Cape Cod.** Ocean Edge Resort. 2 bed luxury condo. June $400/wk. July-Aug $660/wk 528-4189,376-1100

**Cape Cod** Dennis- Beautiful 2 family home, on 5 acres of land. 2 bedroom, $1000 per mo; 3 bedroom $1500 mo. Near beach, golf. By owner. 536-1792. Available now.

**Cape Cod** W. Dennis. 3 bedrom cottage. Quiet neighborhood. $450/wk. July & August. Off season rates available. 617-729-2048

**Chelmsford- Cottage** rental, lakefront, 617-235-0242

**Damariscotta, ME.** Beautiful lake front cottage with large deck. lawn, lake & loon. Sleeps 5. $475/wk 646-5486

**Dennisport 3** bedroom, immaculate, cable TV, 30 yards to private beach. $795. Call 508-533-7078.

**Dennis, oceanfront** cottages, 2 & 4 bedrooms, available weekly. Reduced rates. 617-325-7930, eves; 508-385-5488 weekends.

**Dennis/West Waterfront** 2-4 bedroom cottages, family location, color TV/cable/VCR sleeps 6-12. Start at $500/wk. John, 508-393-9303.

**Dennisport. Lovely** 3 bedroom, quiet area, no pets. Available 6/26-7/10 & 8/21-8/28. $600 week. Call 617-646-9342 after 5pm.

**Dennis.** 3 bedroom, 2 ⅛ bath. Aug $550/wk. Sep $450/wk. Call 617-329-9489.

**Disney Orlando** Area, Luxury 2/2 resort condos, with 18 hole golf, tennis, 2 pools, more. Pick any day. Only $495/week-$895/2wks. 1-800-833-1410 ext 7.

**Disney Orlando** Area, Luxury 2/2 resort condos, with 18 hole golf, tennis, 2 pools, more. Pick any day. Only $495/week-$895/2wks. 1-800-833-1410 ext 7.

**Eastham charming** cape on private beach, small boats, fishing, 2 bedrooms, fireplace $450/wk 508-240-3099

**Green Harbor/Marshfield** house at beach, 2 bedrooms, sleeps 6, full amenities, available 7/1 - 8/28 $700/wk. Call 617-723-9181

**Hampton Beach,** sleeps 4 clean quiet walk to beach/board walk June $300. July, Aug $400/wk. 603-622-7699

**Harrisville NH.** Small Lakefront country cottage, 1 bedroom, for rent by week, $375/wk. 1½-2 hrs from Boston. 603-827-3925, 603-827-3622

**Harwichport- 2** bedroom, walk to beach & stores, patio & yard. $450 wk. 508-429-2348.

**Harwichport Ctr.** ½ mile to beach, golf & shops. Sleeps 5. Ideal for families. $500/wk. 508-432-8511

**Harwich Port.** Sleeps 6-8, walk to beach & stores. outside shower, deck. $575/wk. 617-326-7500x346.

**7/17-24, W.Falmouth,** luxury townhouse, furnished, kitchen, dining, bedroom sleeps 6 & Spa. $700, 668-7701.

**Homes For Sale**

## 820 Vacation Rentals

**Loon Mtn** Vil. choose 3 or 4 bedroom units, 2-3½ baths, spacious, amenities, walk to pool, tennis, 617-643-3995

**Loon Mtn:** Deer Park, N.H. Spacious, 2 bedroom, 2½ baths, sleeps 6-8, recreation ctr. Pond, tennis, wkly, wknds, mthly. 617-444-0244

**Maine, 5** Islands, oceanfront Splendid view, 4 bedrooms, 5 min to Dune Beach. $775/wk. 861-8330

**Maine** - Sebago Lake Waterfront. Charming 3 bedroom cottage, sleeps 6, wood stove, beautiful sandy beach, dock and mooring. Available 6/26th-9/30. June, July, August $600/week. Sept. $400 week. Call Paul or Arthur 508-881-2628 evenings/weekends or 508-562-2112 days.

**Martha's Vineyard.** West Tisbury. Comfortable 4 bedroom house, 2 baths, all appliances, large deck, private 2½ acres. Weekly: July $900 & August $1000. 617-489-5274.

**Martha's Vineyard,** Edgartown, auto tickets, July $950/wk, 508- 528-8028, after 6:30 & weekends

**Martha's Vineyard,** weeks of 7/10 & 7/17 open. 4 bedrooms, near ferry, beaches, town, playground. $900/wk. Call Gail 508-759-0660

**ME-Long Island,** charming 4 bed cottage, huge porch ocean view, Ideal for family, $700/wk. 617-235-3876

**ME-near Old** Orchard Beach, 3-4 bedroom cottages, $400-500/wk, 508-897-3367, 508- 568-0700, Susan.

**ME. Sunday** River, 2 bedroom condo, pool, mountain biking, near golf, hiking, canoeing 508-877-6833

**Nantucket.** 3 bedroom, 2 baths. New house edge of town. Available July 4th week & from August 28th. $1100/week. 617-647-5459.

**North Conway** NH, Great views/location. Large 2 bedroom, 2 bath condo. Cable/VCR/pool/tennis/Golf nearby Jul & Aug $495/wk 489-4052

**Ogunquit, ME** - Footbridge Beach. 2 bedroom condo, sleeps 4-6. Clean, modern, steps to beach & trolley. 7/3-7/17 and 8/21-8/28, 8/28-9/4 & Labor day weekend. $550 and $595 wk. 207-646-5036.

**Orleans Walk** to tennis, boating. Near 4 fresh/salt water beaches, 3 bedroom, 1½ bath home. Weekly, monthly negotiable. 617-729-8377

**Plum Island** weekly rental, $750/wk waterview, spacious, modern 1 bedroom, 2 decks. 617-721-1613

**Homes For Sale**

EMPTY NESTERS
Have you heard about
Birchwood Adult Community?
Northboro, MA
508-393-7765

## 820 Vacation Rentals

**Plum Island.** Steps to ocean. B&B. Great weekend getaway. $50/night. 617-646-7047.

**Pocasset, Cape.** 3 bed Ranch & 4 bed cottage. Near beach. No pets. 8/22- 9/4. $450/wk. 617-891-6645

**Rockport 1/2** house, near beach, quarry, T to Boston. $360/wk. 508-872-0749 or 508 546-3520

**Sunset Camp,** Smithfield Maine. Housekeeping cabins - sandy beach, boat rentals, snack bar, game hall. $145-$270-$360 weekly. Call 207-362-2611

**S. Yarmouth.** 3 bedroom, 1½ bath Ranch, near golf/ stores. Security. July/Aug $495/wk. 617-843-9410.

**Wareham cottage,** sleeps 6, new kitchen, deck & water view. Beach, boat access. $500/wk. 508-481-4293

**Wareham Pond** front, secluded cottage on private sandy beach, 1 hr from Boston. $450/wk. 617-326-7016

**West Yarmouth,** walk to beach, jog to Hyannis, 3 bedroom, deck, quiet family area, private yard, $450/week, 617-395-0861.

**White Mtns.** N.H.-Waterville estates, 4 bedroom house, walk to pools, tennis, activities. $450/wk. 617-762-5230

**White Mts,** NH. Near Loon Mt & Lost River. 3 bed, 2 bath townhouse. Sleeps 6-8. June-Sept. $350/wk $200/wkends 508-376-0888 or 508-533-8306.

**Winnipesaukee- Cottage** on the water, very clean. July & Aug. $450/wk. Please call 617-647-0016, 603-279-3098

**Winnipesaukee/ Paugus** Bay. 2 bed cottage w/screen porch, cable, walk to sandy beach. Play area. Ideal- folks w/kids. Aug $350/wk. 964-4294; 508-568-1763.

**Winnipesaukee area.** Ossipee Lake. 4 bed, 4 bath waterfront condo. All amenities. Boating, beach, golf, outlet shops 508-443-5920

**Homes For Sale**

## 820 Vacation Rentals

**York Beach** Maine, 2 bedroom cottage, near beach, store coffee shop, $525 week, 207-363-6614.

**York Beach.** Fully furnished cottages walk to beach. Screened porch, sleeps 6, $400/wk. 3 bedroom, big yard, full deck. $550/wk. (508) 872-7340, eves.

## 821 Wanted to Rent

**Arlington, couple** with child seek clean 2-3 bedroom on quiet st, 2nd floor, modern kitchen/bath 8/1. 648-1437

**Wanted August** sub-let, Watertown Sq. or Newton Corner area, preferably furnished. 617-926-4916.

**Arlington- seeking** 3 bedroom apartment by 8/15, no more than $850. Section 8 certificate. 617-646-6230

## 828 Condos & Townhomes

**Ashland- 3** bedroom, 2½ bath, garage, townhouse, with a view & privacy. $127,900. Casavant R.E. 508-429-1159.

**E. Watertown:Immaculate** 2 bedroom, 2 bath condo. Washer/dryer. Refurbished kitchen with 2 yr. free service on appliances. Garage, balcony, pool, $169,900. Owner 617-926-4922

**Homes For Sale**

## 828 Condos & Townhomes

**Holliston-** Townhouse, 2 bedroom, hardwood floors, gas heat. Low fees. Walk to town. $67,900. Casavant R.E. 508-429-1159.

**Revere-Luxury ocean** front condo, 2 bedrooms, 2 baths, washer/dryer, air, parking, pool, $139,000. DuPont R.E., 617-648-6630

**Watertown/Cambridge line-** lovely 2 bedroom condo overlooking Charles River & Boston skyline, 225 Coolidge Ave, $133,00 617-924-5439

## 831 Houses for Sale Arlington

**Arlington. Open** House, Sun., 2-4. Steps to Bishop School. 8 room Ranch. Move-in condition. Hardwood floors, porch, beautiful yard. $194,900. 31 Crosby St. 617-643-7295.

## 844 Houses for Sale Framingham

**Framingham-** Mint condition Victorian, 2 porches, 2 car garages, large lot, spacious room, 4 bedroom, 2 bath. Reduced $127,900. Casavant R.E. 508-429-1159.

**Immaculate,** 4 bedroom, 1½ bath, duplex, private area, great yard/basement. $114,900. 508-626-1396.

**Homes For Sale**

RE/MAX
Peak Peformance
275 Massachusetts Ave.
Arlington, MA 02174
"Top producers don't cost any more than average producers. Why not select the best?"
641-3200 or 1-800-894-7324

MINUTEMAN FUNDING CORPORATION
NEW RATES!
MA. LENDER #0170
MA. BROKER #0175
FOR ALL YOUR MORTGAGE NEEDS!

| 30 YEAR FIXED | 15 YEAR FIXED | 10 YEAR FIXED |
|---|---|---|
| 7.75% 7.75 APR | 7.375% 7.375 APR | 7.0% 7.0 APR |
| NO POINTS! NO CLOSING COSTS! | NO POINTS! NO CLOSING COSTS! | NO POINTS! |
| **30 YEAR FIXED** | **15 YR. FIXED JUMBO** | **7/23 TWO STEP** |
| 7.25% 7.45 APR | 7.5% 7.5 APR | 6.875% 6.875 APR |
| TWO POINTS | NO POINTS! Lower Rate If Over $350K | NO POINTS! NO CLOSING COSTS! |

• VERY LOW RATES ON MANY OTHER PROGRAMS
• RESPONSIVE SERVICE & FAST DECISIONS
• BROKER INQUIRIES WELCOME
CALL DARYL ELLIOTT FOR A RATE QUOTE
Office 617-863-0400
Pager 617-958-7838
* Rates subject to change
*Lexington Office Park*, 420 Bedford Street, Suite 260, Lexington, MA 02173

## 847 Houses for Sale Holliston

**Holliston-** New 42 ft. Colonial over 2 acres, country rd, 4 bedrooms, 2½ baths, 2 car garage, $289,900. Casavant R.E. 508-429-1159.

**Holliston-** Mint condition. Antique Colonial 7 rooms, 3 bedrooms, all hardwood floors, new family room addition, with skylights. $179,900. Casavant R.E. 508-429-1159.

**Holliston- Unspoiled** Antique, 10 rooms, 2½ baths, marble fireplace, country kitchen with pantry, new plumbing & electric, screen porch, garage, gorgeous grounds. $217,900. Call: Casavant R.E. 508-429-1159.

## 857 Houses for Sale Medway

**Medway- Farmhouse** Colonial, 4 bedroom, 2½ bath, 2 car garage, acre lot, family neighborhood. $217,500. Call Casavant R.E. 508-429-1159.

## 860 Houses for Sale Millis

**Oversize Split** Entry, cul-de-sac neighborhood, screened porch, 1½ baths, $149,900. Call Casavant R.E. 508-429-1159.

## 890 Houses for Sale Other Towns

## 890 Houses for Sale Other Towns

**Colonial- Spacious** 2220 sq ft, 4 bedrooms, 2 bath, formal dining room, large living room, kitchen with laundry room, breakfast room. A luxury home By Burlington Homes Of N.E. delivered to site $71,449. 800-310-5495

**Stoneham, for** sale by owner, beautiful 9 room Victorian, 4 bedrooms, 2 bath, 2 fireplaces, gumwood trim, hardwood floors, stained glass windows, large pretty yard, convenient to 93 & 128, listed national register of historic places, $229,000, 617-438-2889.

## 986 Real Estate Wanted

**Private party** seeks two family home in Belmont. Direct from owner. Price no object, all cash buyer. Call 617-489-5016.

## 970 Time Sharing

**Smugglers Notch** world class family resort, good price, many extra's. For more info. 617-729-7944.

## 890 Houses for Sale Other Towns

**OPEN HOUSE** Sun. 2-4 pm
39 Maple St., Stoneham

New to market. Gracious Victorian in perfect condition. 4 bedrooms, 2 baths, 2 tiled fireplaces, maple floors, natural gumwood woodwork, stained glass windows, large pretty log. Conv. to Rts. 93 & 128. Listed in National Register of Historical Places. $219,000. No fees! Call owner at 423-2889.

## 962 Real Estate Auctions

## 962 Real Estate Auctions

AUCTION
ARLINGTON
2 FAMILY HOME
THURSDAY, JULY 8, 1993 AT 12 PM
85-87 EVERETT ST., ARLINGTON, MA
• 4,950 ± sq. ft. lot
• 2,472 ± sq. ft. living area
Unit One contains:
• 1,136 ± sq. ft. interior
• LR/DR/Kit/2 BRs/1 Bath
Unit Two contains:
• 1,336 ± sq. ft. interior – 2 level unit
• LR/DR/Kit/3 BRs/1 Bath
• 2 car garage — detached
• Full basement
• Porches
• Steam heat by oil/gas
TERMS: $5,000.00 deposit in cash, certified or bank cashier's check at the sale. Balance in 30 days. All other terms at the sale. Barron & Stadfeld, P.C., Attys for the Mortg., Boston, MA. Middlesex (So. Dist) Reg. of Deeds Bk. 20685, Pg 284.
JEROME J. MANNING & CO., INC. BOSTON, MA
800-521-0111

## 958 Mortgages & Loans

## 958 Mortgages & Loans

## 958 Mortgages & Loans

BELMONT LINE!

WAVERLY OAKS - Updated 4 bedroom Colonial. Fireplaced living room, formal dining, 1st floor family room. Better than new! $178,900
NEW LISTING! Economical 3 BR Colonial. Newer windows, roof & siding. MFHA eligible! $90's
NEWTON LINE! Spacious Mansard 2 family. 6/8 rooms. Updated kitchens & baths. Garage, parking. $160's
LINCOLN! Privately set 3 BR Tri-level. Fireplaced LR, separate dining, enclosed porch and MORE! Great opportunity. $290's
GEORGE COLEMAN & ASSOCIATES
REALTORS
411 Main Street, Waltham
(617) 893-0808
HomeView MEMBER BROKER
The Mead House Circa 1795
Office Hours: Mon.-Thurs. 8:30am-8pm Fri. 8:30am-6pm • Sat. & Sun. 9am-3pm

EAST COAST MORTGAGE Corp.
(617) 329-9000
Don't Let The Nice Weather Stop You! REFINANCE NOW!
15 Year Fixed Rate 6.75% interest rate 7.07% annual percentage rate
30 Year Fixed Rate 7.25% interest rate 7.45% annual percentage rate
15 Year Fixed Rate 7.625% interest rate No Points No Closing $100,000 min. loan
FAST APPROVAL/FREE PREQUALIFICATION
LOAN OFFICERS AVAILABLE 7 DAYS A WEEK
No income verification mortgages available. Rates subject to change.
MASS BROKERS LICENSE MB0245

SUBURBAN MORTGAGE
FAST APPROVALS
15 YEAR FIXED 6.375% 6.85% A.P.R.*
1 YEAR A.R.M. 3.75% 6.47% A.P.R.*
Open 7 Days/Week, Sat. & Sun. 9-2
MAIN OFFICE 617-937-0100
BURLINGTON 617-270-0444
NEWTON 617-630-1990
LEXINGTON 617-863-7242
LYNN 617-599-2995
FRAMINGHAM 508-872-6500
FOXBORO 508-698-2688
WEST ROXBURY 617-469-5756
WELLESLEY 617-239-1277
SUDBURY 508-443-0040
WALTHAM 617-899-8675
WE'RE EXPANDING - LOAN OFFICERS NEEDED
MA License ML0186 NH License 1218
12 Alfred St., Woburn
* Rates subject to change - based on $110,000 loan amount and 20% down.

4 MORTGAGES TO SUIT YOUR BEST INTERESTS!
Fixed Rate 30 Year
360 payments of $6.65 per $1000 borrowed. Loans from $100,000 to $203,150.
6.99% interest rate / 7.24% annual percentage rate
Fixed Rate 15 Year No Points/ No Closing Costs
Loans from $100,000 to $203,150
7.25% interest rate / 7.25% annual percentage rate
Fixed Rate 20 Year No Points/ No Closing Costs
Loans from $100,000 to $203,150
7.625% interest rate / 7.625% annual percentage rate
Fixed Rate 30 Year No Points/ No Closing Costs
Loans from $100,000 to $203,150
7.75% interest rate / 7.75% annual percentage rate
• FREE PREQUALIFICATION
• APPOINTMENTS 7 DAYS A WEEK
• CALL FOR PROGRAM DETAILS
METROBOSTON Mortgage Co. Inc.
Call Toll Free 800-472-6004
LIC # ML0266 MB0172
Rates subject to change

FOR RENT
• 1 Bdrm, Large $500.
• 2 Bdrm, Near C.C. $725
• 2 Bdrm, Heated $750.
• 3 Bdrm, Near Square $1050.
• Beautiful, Single, 2 Bdrm, 1½ Bath $1250.
LANDLORDS
PUT US TO WORK FOR YOU!!!
CALL IN YOUR LISTINGS TODAY!
Century 21 West Realty
413 Mt. Auburn St Watertown, MA
926-5280

## 831 Houses for Sale Arlington

## 831 Houses for Sale Arlington

FOR SALE BY OWNER

Kelwyn Manor
43 Eliot Rd., Arl.
7+ room colonial 3 bedroom, 1½ baths, fireplace, excellent condition. Many updates: Euro. Kitchen, Solarium, deck, rec. room. Fenced yard, garage, side st., neighborhood beach. $259,000.
Call Owners at 643-2787 for appointment.

We're A Community Lender
We Can Help With A Mortgage Loan
Fast Service • Competitive Rates
One Year Adjustable Rates
3.99 NO POINTS 6.19 APR
PAYMENTS
$47.68 per $10,000 borrowed.
Based on maximum term 30 years.
15 Year Fixed Rate
7.13 APR
PAYMENTS
$90.58 per $10,000 borrowed based on 7.125% note rate for 180 months.
30 Year Fixed Rate
7.75 APR
PAYMENTS
$71.64 per $10,000 borrowed based on 7.75% note rate for 360 months.
Belmont Savings Bank
484-6700
2 Leonard St. Belmont
FDIC/DIF
Jumbo rates also available
Maximum LTV 80%
Restrictions apply. All rates subject to change without notice.

JUN 24 1993

# Congratulations Class of `93

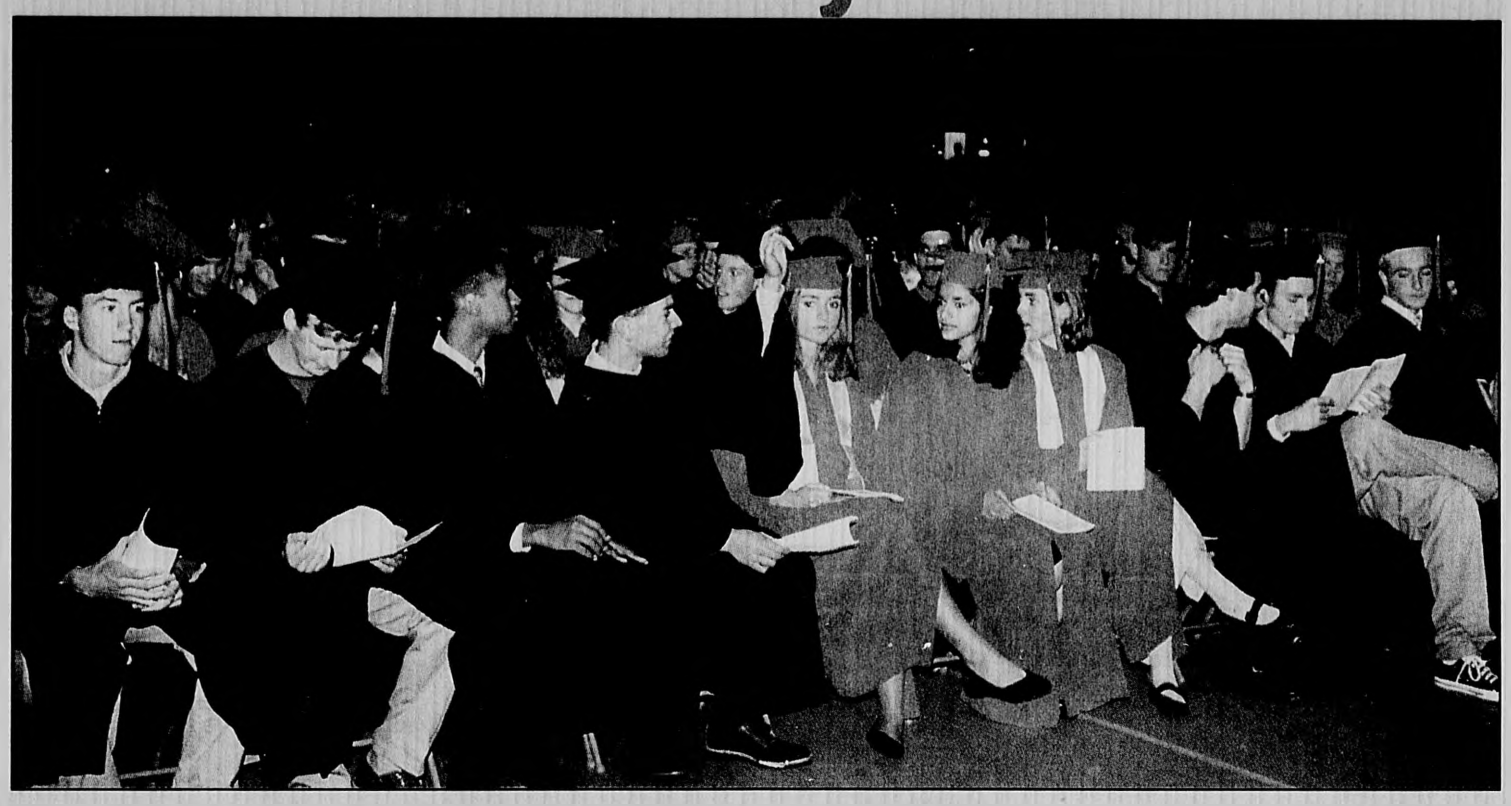

## The Graduates

Sevan Adanalian
Paul C. Albianl
Robert F. Alford
Richard Michael Allston
Angelo N. Amico
*Amanda M. Armstrong
Jon M. Arsenault
Dianne Marie Aufiero
*Michael Yin Baldwin
*Catherine Rachel Banks
Robert E. Barrile
Lydia M. van Berkhout
Brian P. Bernazzani
William Lowell Betcher
Catherine S. Bittarelli
Anthony Bonfilio
*Daniel Peter Braga
Katie Ann Branley
Steven R. Bross
Carter Willis Browning
*Julie Lynne Buchanan
Michael Phillips Callahan Jr.
*Timothy James Callahan
*Colleen Patricia Campbell
John Joseph Carroll III
*Andrea Courtney Carroll
Robert Steven Celiberti
Antonio Cella
Mariacristina Celli
*Kimberly Ann Ciano
Kahlin D. Clark
Michael E. Collins
Kristen Anne Colozzi
Helen Claire Cooney
Jeanette Ellen Cross
Michael L. Crowley
*Patricia Anne Cummings
Adina Marie Curreri
Kerry Marie Davis
Jennifer Marie DeBarr
Paul Joseph DeCologero
*Jennifer Ann Deering
Emily d'Entremont
Andrea Chrisanne Byrd-DeStefano
*Catherine Mary Doherty
William Bernard Doherty
Robert Joseph Donlon
*Jennifer L. Dooley
*Julie Marr Driscoll
David C. Duffy
Jeffrey P. Edmands
Elizabeth S. Elliott
Alyssa A. Ewald
Stefanie Marie Feola
*Christina Barbara Fischer
*Jonathan Lloyd Franke
*Peter Warren French
*Cheri Hancock Frost
*Matthew William Fuller
Dennis James Galante
*Rachel Elizabeth Gallery
Thomas B. Gosnell
*Diana Lynne Grande
Jacquie Jean Granfield
Nora Jeannette Green
*Karen Denise Hallisey
*Elizabeth A. Hare
Peter M. Harris
Gilbert Michael Herbert
Lisa Marie Holwell
*David Preston Hood
*Eric B. Hood
Jeremy John Huegel
*Jonathan D. Huppi
Scott David Imperatore
*Allison Audrey Jervey
Michael Patrick Johansen
Amie Carroll Joseph
*Tara Marie Juwa
Francine Kariadakis
Henry Pierre Kayulu
*Elizabeth Lee Kean
*Charles John Keefe
Tara Marie Keenan
Elizabeth Hannah Kelley
Michael William Kenny
*Alexa Scott Knight
Karen L. Koenig
*Matthew David Krajewski
Michael G. Lacey
Brian David LaPointe
Jeffrey LaTores
*Deborah M. Lerman
Robert R. Liberatore Jr.
Brian D. Lindmark
*Nicholas James Lippman
Kricket Alison Lombardo
*Tracey Ann Mabardy
Roy Patten MacMillan
Heather Megan Manahan
Brian Gerard Mannett
Anthony Richard Marabella
*Laura Louise Mark
*Andrea Mary Marquardt
Helen Margaret Martinelli
John Salvatore Matarese
Paul James Mawn
Francesco Saverio Mayrhofer
RoseMarie McCaul
Michael James McGinty
*Anne Helen McIndoe
*Alison Elizabeth McKay
Seong Hee Min
Krik S. Minihane
*John Andrew McEwan Minniti
*Palash Vinod Misra
John D. Mota
Andrew P. Mourousas
Karen Elizabeth Munini
*Deirdre Kennedy Murdock
Prima Fong Murdock
*Christine Elizabeth Murphy
*Christopher Arthur Murphy
Siobhan Patrice Murray
Nicole Nacamuli
*Andrew Joseph Nolan
Iman Hakim Oakley
Lynne Paige O'Connor
Shaun Patrick Oliver
Jeffrey P. O'Neil
Melissa Ann O'Neil
*Matthew Pavelle
Jennifer Cara Pendergast
*Stephanie Noelle Pesce
Kathryn Caroline Petersen
Robin Piazza
Charles Anthony Porter Jr.
James Nathaniel Potter
Mark Steven Puma
*Anthony George Pyro
John P. Rauseo
Raymond Michael Regan
Ransom L. Richardson
Peter J. Rinaldi
*Jonathan Peter Rotolo
MaryBeth Rotondi
Christopher W. Rucker
Edward Russo
*Jennifer J. Russo
John P. Russo
Marisa Cristina Russo
William Rutnam
Pamela Schipani
*Tara Elise Schlener
*Lindsay Eileen Schlorff
Ned Stieber Schodek
*Anya Lee Schoenegge
Kevin Thomas Shaughnessy
Kimberly Maria Shields
John Armando Simas Jr.
Jonathan Simeone
Justin Robert Simeone
Heather Kimberly Smith
Tysun B. Smith
*Anne M. Sobkowicz
Deppa Luxme Sritharan
Todd Warren Sundstrom
*Clifford John Swap
*Michael Paul Szczepanski
*Jeffrey Allen Tahnk
Matthew Manuel Tavares
Bryan Francis Taylor
Jean-Charles Toussaint
Basil Tsiaousopoulos
*Paula Andrea Urzua
Sonya Verma
*Erin Elizabeth Walsh
Adam Edward Wangerin
Mark Alan Waterbury
Tobias Swift White
Alex Symmes Wild
*Patricia Ann Williams
*Kathryn Rita Wilson
Adi Zmiri

*National Honor Society Member

# WINCHESTER HIGH SCHOOL

## Winchester, Massachusetts


Yankee Yogurt
• Frozen Yogurt • Ice Cream • Slush
527 Main St.
Winchester Center
756-1126

Yessssss!
Congratulations Winchester Grads!!
Winchester Star
27 Waterfield Rd., Winchester
617-729-6100 or 617-487-7259
Mon. - Fri. 9 AM - 5 PM
Harte-Hanks Community Newspapers

Bagel Land of Winchester
794 Main Street
Winchester
MA 01890
617-721-5855
Congratulations Class of '93

Saltmarsh Insurance Agency
751 Main Street
Winchester, MA 01890
617-729-4615
Good Luck Graduates

Steve's Calzones
43 Church Street
Winchester, MA 01890
617-721-2332

Congratulations
The Milk and Bread Store
The Winchester Chiller
Buy One - Get One Free
with this ad
Offer Good Until 6-15-93

For The Finishing Touch
eye look optical
26 Church Street
Winchester, MA 01890
(617) 729-8004
Best of Luck Class of '93

Cradock Apothecary
44 High St., Medford
396-1500
22 Church St., Winchester
729-1500

Winchester Art & Frame
Custom Framing
Fine & Decorative Art
David H. Smith
Ethel M. Smith
47 Church St.
Winchester, MA 01890
(617) 721-1447

To the Class of '93
For all you have achieved, congratulations.
For all you hope to achieve, best wishes
La Patisserie
30 Church Street • Winchester

Mahoney's Garden Centers
242 Cambridge Street
Winchester, MA 01890
617-729-5900

Gradulations
Winchester Drug
568 Main Street
Winchester • 729-1940

The largest selection of discounted party supplies
Party Works
The one stop party shop
12 Cummings Park
Washington Street
Woburn, MA 01801
(617) 933-7560
Mon., Tues. 9:30-6 Wed., Thur., and Fri. 9:30-8
Sat. 10-5 Sun. 12-5

Congratulations Class of 1993
Winchester Hospital
617-729-9000

Mirabella
A Unique Full Service Salon that invites you to a soothing experience for
HAIR • SKIN • NAILS
14 Skillings Rd. • Winchester • 617-729-9230

Congratulations 1993 Graduates!
VIDEO HORIZONS SUPERSTORES
800 Main st.
Winchester
721-1422
(next to Winchester Wine & Spirits)

JUN 24 1993



SELLING YOUR CAR? **RUN IT 'TIL IT SELLS!** CALL 508-879-SELL

# AutoWeekly

AN ADVERTISING SUPPLEMENT PUBLISHED BY HARTE-HANKS COMMUNITY NEWSPAPERS

DEALER • PROFILE

## Fuller Enterprises

**Dealership:** Fuller Enterprises (consisting of a Dodge and Isuzu facility in Belmont and a Mitsubishi and Oldsmobile dealership in Watertown)

**Location:** 1000 Pleasant St., Belmont, and 43 and 49 North Beacon St., Watertown

**History:** Having been in the car business for nearly 89 years, the Fuller family has seen three generations of family members carry on its tradition of automotive service. Now owned by Peter Fuller Sr. and Peter Fuller Jr., Fuller Enterprises can be traced back to Peter Fuller Sr.'s father, Alvan T. Fuller.

A Packard car salesman, Alvan Fuller opened his own car dealership in 1904. He later branched out to Cadillacs, then expanded his business to become a distributor of various automobiles. His son, Peter Fuller Sr., began his automobile career as a Cadillac salesman in his father's enterprise, then later came to own his own dealership in Boston.

Peter Fuller Jr., who now co-owns Fuller Enterprises with his father, says he got his start in the car industry by working at his father's Boston dealership. By performing various jobs for the company while still in high school, Fuller gained experience with the business. Following graduation from high school, he was offered, not surprisingly, a "great job opportunity by the boss," and joined the company full-time in 1979.

In 1975, the Boston-based dealership moved to Watertown Square. Eight years later, Dodge was added in Belmont. Early this year, Dodge will relocate to Watertown Square, with Oldsmobile moving right down the street and Mitsubishi right next door.

**Types of Cars Sold:** Dodge, Mitsubishi, Isuzu and Oldsmobile. In addition, Fuller Enterprises sells a variety of used cars at all of its locations.

**Service:** "We have a long-standing reputation for service, which is one of the reasons for our longevity," explained Fuller.

Harte-Hanks Community Newspapers

# Mitsubishi Expo

## 'Sport wagon' offers pep, fun and versatility

On the outside, Mitsubishi's 1993 Expo and Expo LRV models display clean, attractive body lines and, on the inside, offer ideal seating and cargo versatility to meet the needs of singles and young families with recreational lifestyles. And, to add a pleasurable, responsive car-like driving feel, an all-new upgraded 2.4-liter powerplant has been added for 1993 to make these two "sport wagons" more enticing.

Performance in all Expo models as well as the Expo LRV AWD (all-wheel drive), and Expo LRV Sport models has been enhanced for 1993. Mitsubishi engineers have introduced a new and more powerful 16-valve, single overhead cam (SOHC) four-cylinder engine that features ECI multi-point electronic fuel injection and microprocessor-controlled ignition to produce 136 bhp at 5,500 rpm and 145 lbs.ft. of torque at 4,250 rpm.

**On the inside, the Expos offer ideal seating and cargo versatility to meet the needs of singles and young families with recreational lifestyles.**

In addition to offering a new powerplant for 1993, Expo and Expo LRV models feature increased interior refinements and features as well as such exterior enhancements as two-tone paint themes and revised trim. While such

**MITSUBISHI EXPO,** Page 3

# GIANT

## Geo CLEARANCE

## METRO MADNESS

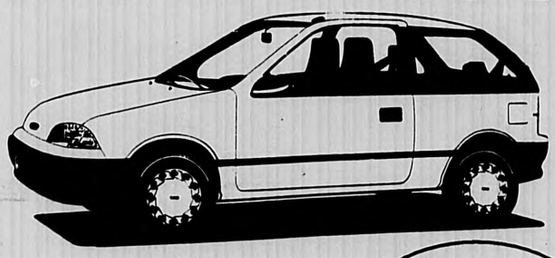

#3380

STARTING AT

**$6309**

12 to choose at similar savings

**COCHITUATE MOTORS**

CHEVROLET Geo

JCT. RTES. 27 & 30 • 508-653-7471

*Price includes all applicable rebates.*

# SUPER SELECTIONS BUYS SAVINGS

WE HAVE YOUR IMPORT OR DOMESTIC CAR IN STOCK!

## IMPORTS

| | |
|---|---|
| **92 SENTRA E 2DR** 5 SPD, A/C, CASS, SPOILER WHLS, 16K #899A | SOLD! $7,998 |
| **91 TOYOTA CAMRY DX 4DR** AUTO, A/C, CASS, CLEAN, 26K #835 | $10,398 |
| **91 CIVIC CRX HTCH** 5 SPD, CASS, R. WIPER, CLEAN, 1 OWNER #532C | $7,998 |
| **90 TOYOTA COROLLA DX 4DR** AUTO, A/C, CASS, LOW MILES, 1 OWNER #728A | $7,998 |
| **89 TOYOTA COROLLA GT** S CPE, 16V-TC, 5 SPD, A/C, PW & LOCKS, SR, CASS #875A | $8,998 |
| **89 TOYOTA CAMRY 4DR** 5 SPD, A/C, STEREO CASS, CLEAN, 1 OWNER #725A | $7,998 |
| **89 VW JETTA GL 4DR** 5 SPD, A/C, CASS, SUNROOF, 1 OWNER #703A | $6,798 |
| **88 CIVIC CRX HTCH** AUTO, STEREO CASS, LIKE NEW, 1 OWNER #946A | $6,398 |
| **88 TOYOTA COROLLA 4DR** AUTO, A/C, STEREO SYSTEM, VERY CLEAN #[illegible]A | SOLD! $6,098 |
| **87 TOYOTA COROLLA SR5** 5 SPD, A/C, STEREO SYSTEM, CLEAN #746A | $4,898 |
| **86 TOYOTA CAMRY 4DR** AUTO, A/C, STEREO SYSTEM, CLEAN #[illegible] | SOLD! $4,598 |
| **85 TOYOTA COROLLA 4DR** AUTO, A/C, CASS, VERY CLEAN #588A | $4,398 |

## DOMESTIC

| | |
|---|---|
| 92 SATURN SC2 CPE | $14,998 |
| 92 SATURN SL2 4DR | $14,998 |
| 90 T-BIRD | $8,998 |
| 89 CHEV. CORSICA 4DR | $6,198 |
| 89 CHRYSLER LEBARON CPE | $5,998 |
| 89 MERCURY TRACER 2DR HATCH | $3,998 |
| 89 DODGE ARIES LE 4DR | $3,998 |
| 88 MUSTANG LX COUPE | $4,398 |
| 87 CHEVY CAMARO | $5,498 |
| 88 BUICK REGAL LTD CPE. | $6,898 |
| 86 CHEVY CAVALIER Z24 CPE | $4,198 |
| 87 DODGE SHADOW 4 DR. | SOLD! $3,998 |

## TRUCKS & VANS

| | |
|---|---|
| **88 NISSAN XE** CLB CAB, [illegible], CHROME MAGS #896A | SOLD! $7,598 |
| **87 NISSAN XE** 7 PASS VAN, AUTO, DUAL A/C, CASS, CUST. INT #759A | $6,598 |
| **86 NISSAN STANZA VAN** AUTO., A/C, STEREO, VERY CLEAN #915A | $3,998 |
| 88 DODGE CARAVAN SE | $5,998 |
| 86 CHEVY ASTRO VAN | SOLD! $3,998 |
| 90 CHEVY 454 PICKUP | $11,998 |

WE HAVE LOW BANK RATES AVAILABLE FOR YOUR FINANCING

**SATURN Of Natick**

*Rte. 9 East • 1000 Worcester Road • Natick, MA*

*Mon.-Thurs. 9-9 Fri. 9-6, Sat. 9-5 Sunday 12-5*

**508-651-1800**

JUN 24 1993



# Mitsubishi Expo

## 'Sport wagon' offers pep, fun and versatility

MITSUBISHI EXPO, From page 1
luxury and functional upgrade options as power and convenience packages were previously only available in top-line models, Expo and Expo LRV entry and midline models now offer these features as options, while top-line models add them as standard equipment.

Expo LRV and Expo can seat five or seven passengers respectively, yet they offer more than traditional station wagons. With spacious interiors for hauling cargo and "stuff," they aren't mini-vans either. The versatile seating arrangements are designed to pamper passengers with abundant comfort and their interior configurations can adapt to provide the cargo carrying capacity of much larger, bulkier vehicles, yet Expo LRV and Expo don't fit any existing automotive categories because they offer so much more.

Like the contemporary buyers they were designed to suit, Expo LRV and Expo fit the changing character of today's society. And, where a station wagon, van, truck, sport utility vehicle or compact sedan may have been the logical choice in the past, buyers today might consider such vehicles too restrictive for today's increasingly varied lifestyles.

Mitsubishi's Expo LRV and Expo meet needs in a specialized category within the American automotive market: "Sport Wagon."

The five-passenger Expo LRV and seven-passenger Expo are available in front-wheel-drive or all-wheel drive (AWD) models, and combine excellent seating with economy, maneuverability and high value. Spirited handling and performance make both models more invigorating and fun to drive than other vehicles that are designed to move people and things.

Expo LRV and Expo were designed with a variety of innovative features, with versatility reflected throughout the vehicle design and execution.

Offering ample room and a variety of seating/cargo carrying arrangements, Expo LRV and Expo can be "personalized" for most situations – from car pools to camping trips – with interior room big enough to hold packed moving boxes or sports equipment.

**CAR OF THE WEEK**

**Where a station wagon, van, truck, sport utility vehicle or compact sedan may have been the logical choice in the past, buyers today might consider such vehicles too restrictive for today's increasingly varied lifestyles.**


KEIGAN

OPEN SUNDAY 12:00-4:00

CHEVROLET. GEO Oldsmobile

SERVICE DEPT. OPEN SATURDAY 8 A.M.-12 NOON
"There's no status in over paying"

New METRO $119 DOWN $119 MONTH

New CAVALIER $149 DOWN $149 MONTH

New S-10 PICKUP $159 DOWN $159 MONTH

New GEO STORM $179 DOWN $179 MONTH

New 93 GEO TRACKER $179 DOWN $179 MONTH

New LUMINA APV $13,999

New CONVERSION VAN MARK III - Loaded, A/C, $17,999

NEW ENGLAND'S FASTEST GROWING CHEVROLET DEALER!!!
NEW ENGLAND'S NEWEST OLDSMOBILE DEALER!

#12756 1993 ACHIEVA Original List $15,880 $11,999
#12759 1993 CIERA S Original List $16,495 $12,999
#12747 1993 CUTLASS SUPREME 4 dr., Original List $18,575 $13,999
#12754 1993 CUTLASS SUPREME Cpe., Original List $18,808 $14,599
#12762 1993 88 ROYALE Original List $21,081 $16,999
#12754 1993 98 REGENCY Original List $27,699 $21,999

GIANT
TRADE ALLOWANCE
WE NEED YOUR USED CARS
100 USED CAR IN STOCK AT ALL TIMES.

INSTANT CREDIT HOTLINE
NO CREDIT
NO PROBLEM
Ask For Rick Jason
528-1111

1990 GEO METRO Great Transportation $3999
1989 FORD PROBE Auto, A/C, Loaded, Very Sharp $7999
1987 CHRYSLER LEBARON $4999
1992 GEO STORM $8699
1985 VW QUANTUM $4999
1991 JEEP WRANGLER $8999
1988 PONTIAC GRAND AM $5999
1992 ACHIEVA $10,499
1987 MERCURY MARQUIS $5999
1992 CIERA S $10,999
1990 CHEVY LUMINA $6999
1992 CUTLASS SUPREME S $11,999
1988 OLDS REGENCY $6999
1991 CHEVY APV MINI VAN LUMINA $11,999
1988 CHEVY CAPRICE 4DR. $6999
1993 MUSTANG GT $15,999

ROUTE 140 FRANKLIN • 528-1111
HOURS: MON.-FRI. 8:00-8:30; SAT. 9:30-5; SUN. 12-4

Credit Problems? Call Rick J. or Ron A.

*Celebrate and Save!*

**RESPONSIBILITY JUST BECAME A LOT MORE FUN.**

**Dalzell Volvo's First Annual Family REUNION!**

# 3 DAYS

## of ONCE-A-YEAR DEALS!

**Thurs.-Fri.-Sat. *June 24, 25, 26**

**FREE Uniden Portable Cellular Telephone!**

Purchase a car, new or used, during our 3 Day Reunion and receive a personal portable telephone with our compliments.*

**FREE Dinner for 2 At The Famous Pillar House!**

Purchase a car, new or used, during our 3 Day Reunion and be our guests for dinner at the Pillar House.*

**FREE 3 YR./50,000 Mile 850 Maintenance Package!**

Purchase the incredible 850 Volvo during our 3 Day Reunion and we'll give you Volvo's Famous 3 Yr./50,000 Mile Maintenance Package.

**A Genuine $1200 Volvo Value!**

*Your choice of one.

**WIN A $900 DUCANE GAS GRILL!**
Be sure to register during our 3 Day Reunion. We'll draw the winner during our Big Saturday Cookout, June 26.

**FREE COOKOUT** Hamburgers, Hot Dogs, Popcorn, Lemonade.
SAT. JUNE 26
11 A.M. - 4 P.M.

It's fun for all! Balloons for the kids, classic Volvos on display and Dazzling Dalzell Deals on Every New and Used Volvo in Stock!

**OVER 100 NEW and USED VOLVOS in STOCK and READY to ROLL!**

*New England's Quality Volvo Dealer Since 1957*

**DALZELL VOLVO**

Route 1 • Dedham
1-800-64-VOLVO

**Discover The Dalzell Difference!**
- Selling and Servicing Volvos and ONLY Volvos for Over 36 Years.
- Satisfying An Ever Growing Family of Volvo Owners for Over 36 Years.
- Always One of The Top Rated Service Departments in The Country.

**THE VOLVO BEST VALUE PROGRAM**
*Now until June 30th*

---

**Clair ACURA**

**PREOWNED SPECIALS**

| | |
|---|---|
| 1990 Acura Integra | $6495 |
| 1987 Cadillac Fleetwood Bro... | $7995 |
| 1989 Volvo 760 GLE | $15,495 |
| 1989 Isuzu Trooper RS | $9595 |
| 1991 Acura Integra LS | $12,995 |
| 1990 Chevy Beretta GT | $8995 |
| 1991 GEO Storm GSi | $8495 |
| 1991 Maxima SE | $15,495 |
| 1988 Acura Legend LS Cpe... | $13,495 |
| 1991 Acura Legend | $22,150 |

**CLAIR HAS IT!**
US RTE. 1, WALPOLE, MA
1-508-660-1100
1-800-287-1100

---

**PONTIAC® Specials**

The 3 Year SMART DRIVE
1993 Grand Am SE Sedan

- Air Conditioning
- Automatic Transmission
- AM/FM Stereo Cassette
- Tilt Steering Wheel
- Anti-Lock Brakes
- Power Door Locks
- Rear Defogger

**$259**

NO DOWN PAYMENT!
Based on 3.9% APR Financing

Includes
- 3-year "Bumper-to-Bumper" Warranty
- Courtesy Transportation
- 24-hour Roadside Assistance

**BRIGHAM GILL**
Rte. 9 Natick PONTIAC 655-4200

---

**MAIN ST. FORD OF WALTHAM**

**1993 TAURUS GL**
204 pks.

Includes: Auto., Air, Cruise, Power Windows & Locks, Light Group, Stereo Cass., Rear Defrost, Floor Mats.

*24 mo. red carpet lease cash/trade $1500 1st mo. & security deposit. $325 due at inception. Total of payments $7478.16.

LEASE FOR **$269/mo.*** 24 mos. plus tax

**NEW 1993 MODELS PROBE, CROWN VICTORIA, ESCORT**

**1993 E350 CARGO VAN**

Diesel, Auto., Air
WAS $22 787
NOW $19,995**

**1993 F350 4X4 DUMP**

Diesel, Auto., Heavy Duty, Much More
WAS $28,031
NOW $23,995**

**FACTORY PROGRAM CARS**

| | |
|---|---|
| 1992 TAURUS GL #2976 | $13,495 |
| 1992 TEMPO GL #2974 | $9,995 |
| 1992 CROWN VIC. LX #2963 | $18,995 |
| 1992 ESCORT #2826 | $8,995 |
| 1992 MUSTANG CONV. 5.0 #2931 | $17,595 |
| 1992 FESTIVA #2952 | $6,995 |

*The Right Street For The Right Deal*

**MAIN STREET** Ford
1022 MAIN STREET, WALTHAM • 617-894-8000
TAKE RTE. 128 TO RTE. 20 WALTHAM EXIT. TAKE LEFT AT SECOND LIGHT.
**Includes all fact. rebates & incentives to qualified buyers.

NOW OPEN SUNDAY 12-4

# ALBERT NEWTON

CHRYSLER Plymouth

## BRAND NEW 1994 CHRYSLER NEW YORKER & LHS

Dual Air Bags, Anti-Lock Brakes, Full Power, Leather Seating, 16" Alloy Wheels, Handling Suspension. Stk. #4003

"A MUST SEE AND DRIVE"

NEW YORKER PRICES START AT:

**$23,463 DEL.**

7 Others At Similar Savings.

## 1994 CHRYSLER CONCORDE

*"Automobile of the Year"*

DUAL AIR BAGS • ANTI-LOCK BRAKES

22C Pkg. Pwr. Windows - Locks - Mirrors, Automatic Climate Control, Pwr. Seat, Remote Entry, AM-FM Cass., Conventional Spare. Stk. #3225

MSRP $21,082 Before Discount

NOW ONLY $18,863

## USED CAR SPECIALS

**1992 PLYMOUTH VOYAGER SE** ..... $14,343
V6, Gold Pkg., Pwr. Wind. Locks, Mirrors, A/C

**1993 PLYMOUTH ACCLAIM SEDAN** ..... $9,843
A/C, Auto. Trans., Tilt, Cruise, Stereo

**1992 PLYMOUTH ACCLAIM SEDAN** ..... $8,743
A/C, Auto. Trans., Low Miles

**1989 LEBARON CONVERTIBLE** ..... $7,943
A/C, Auto. Trans., Red, Real Sharp

**1990 DODGE DYNASTY** ..... $6,943
V6, A/C, 6 P[illegible]

SOLD

OVER 85 NEW & USED VEHICLES TO CHOOSE FROM

## 93½ VOYAGER SPORTWAGONS LOADED

All Sport Wagons Equipped With Air Bag & Anti-Lock Brakes.

V6, 4 Spd., Auto. Trans., Alloy Road Wheels, Sunscreen Glass, Fog Lamps, Sport Handling Suspension, AM/FM Cassette, Power Windows, Locks & Mirrors, Tilt, Cruise and Much More!!

| SPORTWAGONS | GR. SPORTWAGONS |
|---|---|
| MSRP $21,634 BEFORE DISCOUNT | MSRP $22,514 BEFORE DISCOUNT |
| NOW ONLY $17,993* | NOW ONLY $18,993* |
| Stk. #3150 | Stk. #3211 |

24 OTHERS AT SIMILAR SAVINGS.

* Prices include rebates to dealer

* Recent college graduates take off $500 more!!

Participating Member

the auto plan. Insider AUTO INSIDER SERVICE, INC.

ALBERT NEWTON

1089 Washington St., West Newton

617-630-9100

Sales Open: Mon.-Thurs. 8:30-8:30, Fri. 8:30-6, Sat. 8:30-5

ALBERT MOTORS

Washington St

Mass Pike

VENDETTI MOTORS FRANKLIN

# Vendetti is "Dealin' On Demos"

## 1993 SAFARI PASS. VAN

8 Pass. Loaded with Options

MR. VENDETTI'S VAN
ORIG. RETAIL $20,555.
NOW **$17,988** (incl. rebate)

## 1993 GRAND CHEROKEE LIMITED

#3143

MGRS. DEMO
ORIG. RETAIL $29,305
NOW **$26,888**

## 1993 BUICK LESABRE

#583

ORIG. RETAIL $22,122.
NOW **$17,888**

# SMART BUY PROGRAM CARS

## 1992 BUICK CENTURY

#556A

FROM **$9,888**
(3 To Choose At Comparable Savings)

## 1992 OLDS. CIERA

#574

**$11,588**
(2 To Choose From)

## 1992 OLDS. ACHIEVA

#589

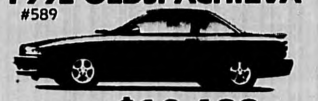

NOW **$10,688**

## 1992 REGAL

#581

NOW **$12,488**

# USED CARS OF THE WEEK - MANY 1 OWNER TRADES!

| | | | | | | | |
|---|---|---|---|---|---|---|---|
| '86 BUICK CENTURY 4DR. #572, Inexp. Trans | $3888 | '86 GMC SIERRA CLASSIC PICK-UP #579, A/C | $8888 | '89 BUICK CENTURY WAGON | $8288 | '92 MUSTANG CONV. #576, 10K mi. "All the toys" | $12,888 |
| '84 SIERRA PICKUP #1065A, Fully equipped, very clean | $4888 | '89 BUICK LESABRE T-TYPE | $7388 | '90 GRAND AM 4DR. | $8288 | '92 CHEROKEE LAREDO #578, "Loaded with Options" | $17,888 |
| '87 CHRYSLER 5TH AVE. #1615B, 1 owner | $5588 | '89 TAURUS LX #1734A, "Loaded with Options" | $7988 | '88 PONTIAC BONNEVILLE SSE | $8888 | '90 JEEP CHEROKEE LIMITED #3163A, "Top of the Line" "Black Beauty" | $12,888 |
| PLYMOUTH VOYAGER #3147A, 7 Pass. with air, "Priced Right" | $5788 | '91 BUICK SKYLARK 4DR. #1719A, Economy Plus, Low Mileage | $7888 | '93 ESCORT 4DR. SED. #590, Air, Auto Trans. | $8888 | '91 BUICK ULTRA 4DR. #1639A, "Luxury Plus" | $18,888 |
| '87 BUICK CENTURY WAGON #669, Only 41,000 mi., 3rd Facing Rear Seat | $6888 | '90 BUICK CENTURY #1733A, "1 Owner", Immaculate cond., Fully equipped | $7888 | '92 BUICK SKYLARK 4DR. #587, "Program Car" | $10,888 | | |

495 South - Exit 17 Towards Franklin

*"Serving the community for over 30 years"*

Vendetti MOTORS

Jeep Eagle · BUICK · GMC TRUCK

RTE. 140, FRANKLIN
411 CENTRAL ST.
(508) 528-3450

Framingham · Bellingham · Exit 17 · ROUTE 140 · Franklin · VENDETTI MOTORS

JUN 23 1993

# Geo Tracker

## Convertible offers a fun way to start the summer

If I were young, especially with summer right around the corner, I'd buy a 1993 Geo Tracker 4WD Convertible for three reasons:

KEANE ON WHEELS

By Tom Keane

fun, versatility and affordability.

I know I'd get a lot of attention because the Tracker is cute. I'd put the top down and cruise by the beach, or pass the corner hang out, or drive it to the old swimming hole. I can hear the gang yelling, "Hey, Tom, take us for a ride."

Enough of this daydreaming, but I must confess that such thoughts did go through my mind a few weeks ago when I drove past a Suzuki Sidekick. The driver appeared to be having a lot of fun, and I wanted to be a part of it. So I scheduled Geo's version of the Sidekick, the Tracker for a test-drive.

Although my youth is many years behind me, this week has been almost what I expected. The Tracker is an easy vehicle to drive, is very maneuverable, and does surprisingly well off road.

The reason I was surprised is the size of the engine. I'm used to driving full-size off-road vehicles into the wilderness.

I was skeptical of taking the same trails in the Tracker because of its pint-size engine. The 80 horsepower it produces is nothing by comparison to a Grand Cherokee, Trooper or Ranger.

Nevertheless, the Tracker got me where I wanted to go because it is much lighter than the larger vehicles. The engine didn't have to work as hard.

This vehicle is very agile. I could improvise on some off-road paths because of short turning radius and tiny size. I could squeeze through openings that wider vehicles couldn't approach.

GEO TRACKER, Page 10

### SPECIFICATIONS

Geo Tracker is rated three wheels (four wheels is best)

STRONG FEATURES, Appearance, maneuverability

WEAK FEATURE, Convertible

- VEHICLE TYPE, 4-passenger, 2-door convertible utility vehicle w/4x4
- BASE PRICE, $12,685 )
- ENGINE TYPE, 4-cylinder w/EFI
- DISPLACEMENT 1.6-liter
- HORSEPOWER (net) 80 at 5400 rpm
- TORQUE (lb-ft)94 at 3,000 rpm
- TRANSMISSION 3-speed automatic
- WHEELBASE, 87 in.
- TREAD (front/rear), 55/55 in.
- OVERALL LENGTH, 142 in.
- OVERALL WIDTH, 64 in.
- HEIGHT, 66 in.
- TURNING CIRCLE (curb-to-curb) 32 ft.
- CURB WEIGHT, 2,301
- FUEL CAPACITY,11 gals.
- EPA MILEAGE RATING, 23 city, 24 highway
- ASSEMBLY PLANT, Ingersoll, Ont. Canada


WAYSIDE

Straight Talk!

Satisfying Customers Is Our Business

COMPETITIVE PRICING • EXCELLENT SERVICE

IS OUR COMMITMENT TO EVERY CUSTOMER

1993 ESCORT 3DR. HATCHBACK

4 cyl., 5 spd., Fuel Saver

$8730 Total MSRP
-400 Factory Rebate
-400 College Grad. Incentive (if qualified)
-300 Dealer Rebate

#93195 $7630 DEL.

1993 RANGER 4X2 PICKUP

4 cyl., 5 spd., power steering, 60/40 split bench and much more!

$10,519 Total MSRP
-500 Special Bonus Savings
-400 Factory Rebate
-400 College Grad. Incentive (if qualified)
-500 Dealer Rebate

#93221 $8719 DEL.

THIS WEEK'S NEW TRUCK SPECIAL!

1993 F150 4X2 PICKUP

6 cyl., 5 spd., stereo, step bumper and much more!

$12,673 Total MSRP
-350 Ford Special Discount
-400 College Grad. Incentive (if qualified)
-500 Commercial Buyer's Incentive (if qualified)
-300 Dealer Discount

#93030 $10,723 DEL.

THIS WEEK'S NEW CAR SPECIAL!

1993 TAURUS GL SEDAN

V6, auto., A/C, stereo, rear defroster, and much more.

$17,130 Total MSRP
-325 Ford Special Discount
-400 College Grad. Incentive (if qualified)
-500 Rebate
-1620 Dealer Discount

$14,291 DEL.

Yes we do have a fine selection of quality used cars and Factory Program vehicles; plus every used car sold qualifies for Ford's Extended Service Plan.

WAYSIDE FORD

Sales • Service
Leasing • Rentals

428 Maple Street, Route 85 South, Marlboro
508-460-8400

JUN 24 1993

# BAYSTATE TENT SALE

We Will Beat Any Advertised Deal!

## SPECIAL PURCHASE

'91 LINCOLN CONTINENTALS
Low, Low Miles
6 to Choose
$14,999
Former Rental Lease Cars

'93 LINCOLN TOWN CARS $23,999
Former Rental • 2 to Choose

'89 FORD TAURUS WAGON $9,999
Full Power, 3rd Seat

'89 LINCOLN TOWN CARS $11,900
2 to Choose

'92 FORD MUSTANG CONVERTIBLE
Auto, A/C, Stereo
$12,999
Former Rental #7704LR

'88 MERCURY TOPAZ $4,995
4 Dr., Air, Stereo, #8027

'92 LINCOLN MARK VII LSC $20,999
White, Loaded, Former Lease

SALE GOOD 'TIL 6-30-93

Jack Lane's Bay State
LINCOLN MERCURY
25 YEARS
Rte. 9, Framingham • 872-7600

# Herb Connolly's

BUICK ACURA

| | | | |
|---|---|---|---|
| 90 ACURA LEGEND SEDAN<br>Navy blue, tan cloth, SR<br>$15,995 | 90 ACURA LEGEND CPE.<br>Red, beige cloth, SR<br>$17,995 | 90 ACURA LEGEND L SEDAN<br>Charcoal, beige leather, SR<br>$16,995 | 92 HONDA CIVIC LX SEDAN<br>Blue, 5 spd, AC<br>$11,995 |
| 85 PONTIAC 6000 LE<br>White, blue cloth, low miles<br>$3,995 | 86 BUICK LeSABRE SEDAN<br>White, power options, right miles<br>$5,995 | 87 FORD MUSTANG LX<br>Black, auto, AC, right miles<br>$4,995 | 87 PONTIAC SAFARI WAGON<br>Blue, woodgrain, low miles<br>$5,995 |
| 87 OLDS CUTLASS SEDAN<br>Dk Blue, V8, High Miles<br>$3,995 | 91 OLDS CALAIS SEDAN<br>Charcoal, AC, 5 spd<br>$6,995 | 88 PLYMOUTH SUNDANCE<br>Red Cpe, 5 spd, AC<br>$3,995 | 90 PONTIAC GRAND AM<br>White sedan, auto, low miles<br>$7,995 |
| 90 OLDS CIERA SEDAN<br>White, blue cloth, power options<br>$8,495 | 90 BUICK CENTURY SEDAN<br>Blue, high miles, low price<br>$7,295 | 91 SHADOW CONVERTIBLE<br>Blue, auto, AC, low miles<br>$9,995 | 91 BUICK REGAL CPE.<br>White, blue cloth, low miles<br>$12,995 |
| 91 CHRYSLER 5TH AVE.<br>Dk. blue, power options<br>$11,995 | 88 BUICK LESABRE CPE.<br>Burgundy, T-tops, low miles<br>$8,995 | 89 BUICK SKYHAWK SEDAN<br>Lt. blue, automatic, AC<br>$5,495 | 89 BUICK LESABRE SEDAN<br>White, blue cloth, power options<br>$8,995 |
| 88 VW JETTA GL<br>Gold Sedan, 5 spd, AC<br>$6,995 | 90 BUICK LESABRE SEDAN<br>Burgundy, power options, low miles<br>$10,995 | 87 NISSAN SENTRA SE<br>Black, auto, AC, SR, low miles<br>$5,995 | 88 MAZDA 626 SEDAN<br>Blue, 5 spd., turbo, AC, low miles<br>$6,495 |
| 88 TOYOTA COROLLA SEDAN<br>Beige, auto, AC<br>$5,995 | 89 NISSAN PULSAR<br>Red, auto, T-top, low miles<br>$6,495 | 87 PONTIAC GRAND PRIX<br>White, Blue Buckets, 54,000 miles<br>$5,495 | 90 NISSAN STANZA SEDAN<br>Champagne, auto, only 28,000 miles<br>$8,995 |
| 91 NISSAN STANZA SEDAN<br>Charcoal, 5 spd., AC<br>$9,495 | 88 ACURA INTEGRA SEDAN<br>Gray, 5 spd., AC<br>$6,995 | 89 HONDA ACCORD CPE.<br>White, auto, SR<br>$8,995 | 89 ACURA INTEGRA HB<br>White, 5 spd., AC<br>$8,995 |

ROUTE 9 FRAMINGHAM 508-879-0300 • 800-439-6300

# IT'S TIME TO TURN TO TOM

## CHEVROLET

### NEW 1993 GEO PRIZMS
3 Available At This Price
$9880

### NEW 1993 LUMINA SEDANS
5 Available At This Price
6-Cylinder, A/C, Tilt & More.
Sale Price $13,481
Rebate -1000
$12,481

### BRAND NEW '92 & '93 WALK-INS & HI-CUBES
10', 14', 16', 18', Avail. for immediate del.

### NEW 1993 GEO TRACKER CONV.
Sale Price $10,584 #1489
Rebate -1200
1st Time Buyer -400
$8,984

### NEW 1993 1/2 TON FULL SIZE PICKUP
#263
Sale Price $10,787
Rebate -500
$10,287

## QUALITY USED CARS

1989 CADILLAC FLEETWOOD BROUGHAM
Rear Wheel Drive, Blk. w Red Leather
#552387
$11,995

1990 FORD MUSTANG LX
5 Litre, Navy blue, 5 Spd., Low mi., #552419
$9,550

1991 CHEVY CAPRICE CLASSIC
Black, Power Equip.
#552057
$10,995

$100 OFF!
Make your best deal, then take $100 off any used car (with coupon, exp. 7/15/93)

1990 CHEVY SUBURBAN
1/2 Ton, Silverado, 4x4, Power, Power, Power, Rear air, #30965A
$14,495

1990 JEEP WRANGLER
6 Cyl. Auto, Black Hard top
#31822A
$8,995

1990 CHEVY SPORT VAN
12 Pass., #552275
$9,750

## HYUNDAI
Cars that make sense.

### NEW 1993 EXCELS
#31448. Rear Defroster, Remote Mirrors, Cloth Seats, Full Carpeting Mat
Sale Price $7,095
Rebate -300
AS LOW AS $6,795

### NEW 1993 SONATAS
$3000 OFF ALL V6
$2500 OFF ALL 4-CYL.
Includes Loyal Owner and Regular Rebate

### NEW 1993 SCOUPE TURBO
Power Windows, Stereo Cassette, Sunroof & more!
3 TURBOS IN STOCK - COME IN AND TEST DRIVE!

### NEW 1993 ELANTRA
#31202, AM/FM Cassette, Rear Defogger, Digital Clock, Remote Mirrors, Inter. Wipers, Power Steering, Power Brakes, and Floor Mats
Sale Price $9149
Rebate -750
Valued Owner -1000
NEW PRICE AS LOW AS $7,399

TOM HYUNDAI GEO CHEVROLET
ON THE AUTOMILE, RTE. 1, NORWOOD
(617) 762-8300
(Toll Free 1-800-441-4150)
Mon.-Thur. 9-9; Fri. 9-7:30; Sat. 9-5; Sun. 12-5

# METROWEST'S USED CAR HEADQUARTERS

**'89 Lemans**
4 cyl, economy car, #B5112A ..... $4,995

**'85 Olds Custom Cruiser**
Wagon, full size, loaded, V-8, #B5156A .... $4,995

**'87 Pulsar 2 Dr.**
#20151A ..... $5,895

**'89 Sentra**
2 Dr, Gas Saver, #587209A ..... $5,995

**'88 G/Am**
2 Available ..... starting at $6,495

**'89 Sunbird**
4 Cyl, Auto, A/C, #571253A ..... $7,295

**'89 Probe 2 Dr.**
#212477B ..... $7,495

**'88 Bonn LE Sedan**
V-6, #F5108A ..... $7,495

**'90 Sunbird**
Sdn, #568686A ..... $7,795

**'90 Sunbird**
2 Available ..... starting at $7,795

**'89 G/Am**
4 Cyl, 2 Dr., A/C, #F5127A ..... $7,995

**'90 G/Am**
2 to choose from ..... starting as low as $7,995

**'89 Bonn Le**
Loaded, extra clean, #261301A ..... $7,995

**'92 Lemans**
4 dr., Auto, A/C, Stereo, 4 Available ..... $7,995

**'88 S-15 P/Up**
4x4, Cap, #B5179 ..... $8,295

**'91 Sonoma**
2 WD, 5 speed, #552986A ..... $8,995

**'91 G/Am**
#B5058 ..... $9,295

**'92 Sunbird LE**
2 Dr, 4 Cyl, Auto, #B5147 ..... $9,495

**'92 Geo Prizm**
Auto, A/C, Balance of warranty, #5074 .... $9,795

**'88 Chevy P/Up**
Ext. Cab, V-8, #528571A ..... $9,895

**'91 GMC Pickup**
1/2 Ton, 2 Wheel Drive, #B5118A ..... $9,995

**'89 Taurus Wagon**
6 Cyl, #B5166 ..... $9,995

**'90 Lumina**
4 Dr, 6 Cyl, #B5150 ..... $9,995

**'92 Corsica LT**
4 Dr, A/C ..... $9,995

**'92 Sunbird SE**
4 Dr, Auto, A/C, #F5090 ..... $9,495

**'88 Wrangler**
4x4, Soft top, #F4991A ..... $9,495

**'91 Firebird Formula**
Loaded, T-Tops, #203581A ..... $10,295

**'90 Cavalier Z-24**
Coupe, V-6, #B5197 ..... $10,495

**'89 Century Wagon**
8 Passenger, #B5183 ..... $10,895

**'89 Caprice Wagon**
Full size, #B5193 ..... $10,995

**'90 88 Royale Sedan**
Loaded, #B5188 ..... $11,295

**'92 Achieva**
Auto, A/C, 3 Available ..... $11,495

**'89 Wagoneer 4 Dr.**
4x4, #811220A ..... $11,895

**'92 G/Am 4 Dr.**
8 Available ..... $11,995

**'88 Coupe DeVille**
Full Vinyl Roof, #257989A ..... $12,295

**'91 LeSabre 4 Dr.**
2 Available ..... starting at $12,995

**'91 Caprice**
4 Dr, V-8, Loaded, #B5190 ..... $12,995

**'92 Ciera**
Sdn, FWD, #B5182 ..... $12,995

**'92 Century**
4 Dr, A/C, #B5180 ..... $12,995

**'89 Brougham d'Elegance**
Loaded, #B5186 ..... $12,995

**'92 Regal Sedan**
Custom Edition, #B5196 ..... $13,495

**'90 Trans Sport**
6 Cyl, Auto, 8 Pass, #B5175 ..... $13,795

**'92 Sunbird SE**
Convertible, A/C, #B5132 ..... $14,495

**'92 P/Up**
3/4 Ton, 4x4, V-8, #538387A ..... $14,495

**'92 Delta 88**
Power Winds. & Locks. Factory warranty, #F5067 ..... $15,495

**'92 Delta 88**
Sdn, Loaded, RWD, #B5136 ..... $15,495

**'92 Bonn SE 4 Dr.**
3.8 liter, #B5189 ..... $15,495

**'91 98 Regency**
Loaded, #275178A ..... $15,995

**'92 Trans Sport**
Family vacation Vehicle ..... $15,995

**'92 Caprice Wagon**
V-8, Low miles, #B5199 ..... $16,495

**'92 Bonneville**
1 Owner, Clean, #B554052B ..... $16,595

**'90 Lincoln Mark 7**
Loaded, #812637B ..... $16,795

**'91 Park Avenue**
4 Dr, V-6, #B5191 ..... $16,995

**'91 T/Am GTA**
350 C.I.D., #B5124 ..... $16,995

**'90 GMC Suburban 4x4**
8 Cyl, Loaded, #746128A ..... $16,995

**'90 DeVille Sedan**
Loaded, #B5170A ..... $16,995

**'90 Brougham**
Leather, A/C, V-8, #257745A ..... $16,995

**'91 Spring Edition DeVille**
White, white slim. con.top. Loaded #806018A ..... $17,295

**'91 Suburban**
V-8, 4x4, Loaded, #727419A ..... $17,895

**'91 GMC S-Jimmy**
4 Dr, 4x4, #533795A ..... $17,995

**'91 Brougham D'Elegance**
Leather, power sunroof, 5.7 litre, #7153982 .... $17,995

**'91 Ford Bronco**
Eddie Bauer Edition, loaded, #B5194 ..... $17,995

**'92 Park Ave**
V-8, Auto, A/C, #F5031A ..... $18,795

**'92 Riviera**
FWD, Buick's luxury car, loaded, #B5173 ..... $20,495

**'92 Sedan DeVille**
Loaded, #B5177 ..... $23,695

**'92 Eldorado Touring Coupe**
FWD, #614469A ..... $28,595

**'92 Eldo Touring Cpe.**
Loaded, Power sunroof, #B5152 ..... $29,495

**'93 Fleetwood Brougham**
5.7 Litre, Loaded, Power sunroof, #B5200 .... $29,995

**'92 Eldo Touring Cpe**
Bose, CD #622891A ..... $29,995

**'92 Seville STS**
Loaded, #B5146 ..... $33,995

## LOW LEASE QUOTES ON ALL 1990-1992 GM PRODUCTS!

LONG IS YOUR HEADQUARTERS FOR NEW CARS, TRUCKS AND VANS TOO! ALWAYS OVER 300 NEW VEHICLES TO CHOOSE FROM, WITH CUSTOM DESIGNED FINANCE & LEASE PLANS WITH LOWER PAYMENTS THAT ALLOW YOU TO DRIVE BETTER EQUIPPED, SAFER & MORE HIGHLY TECHNOLOGICAL NEW VEHICLES MORE OFTEN! ASK FOR DETAILS!

**LONG**
CADILLAC
PONTIAC
GMC TRUCK
OUR 66th YEAR
ROUTE 135 • FRAMINGHAM, MA 01701

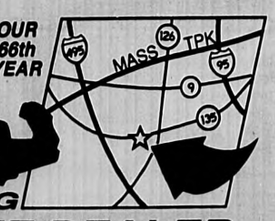


508-879-1221 1-800-868-LONG
YOUR QUALITY VOLUME DEALER

**LONG OFFERS:**

- 66 YEARS OF FAMILY OWNERSHIP
- #1 PONTIAC DEALER, #2 CADILLAC DEALER IN MASSACHUSETTS. THERE MUST BE A REASON!+
- FLEXIBLE PURCHASE OR LEASE PLANS

+Ranking according to retail sales for 1993.

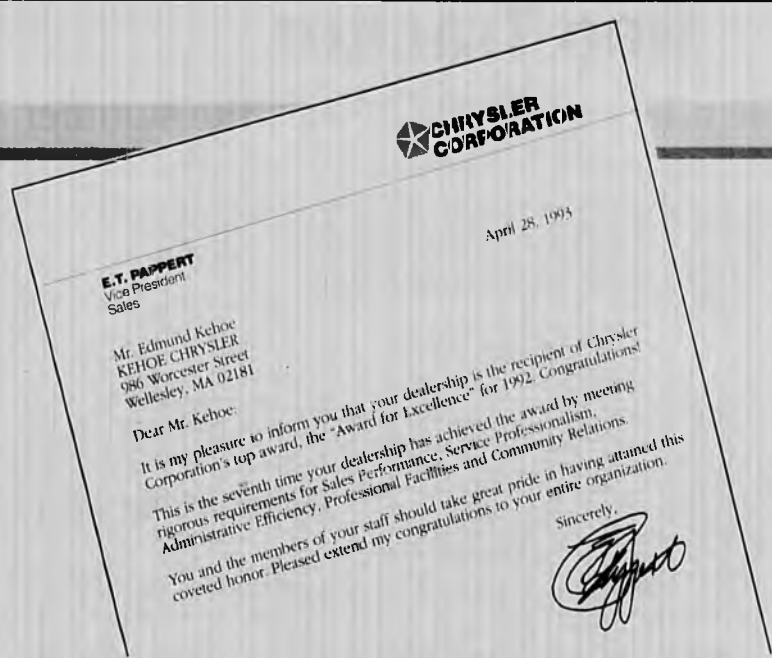

CHRYSLER CORPORATION

April 28, 1993

E.T. PAPPERT
Vice President
Sales

Mr. Edmund Kehoe
KEHOE CHRYSLER
986 Worcester Street
Wellesley, MA 02181

Dear Mr. Kehoe:

It is my pleasure to inform you that your dealership is the recipient of Chrysler Corporation's top award, the "Award for Excellence" for 1992. Congratulations!

This is the seventh time your dealership has achieved the award by meeting rigorous requirements for Sales Performance, Service Professionalism, Administrative Efficiency, Professional Facilities and Community Relations.

You and the members of your staff should take great pride in having attained this coveted honor. Pleased extend my congratulations to your entire organization.

Sincerely,

# KEHOE CHRYSLER-*Plymouth*

## ROUTE 9 - WELLESLEY/NATICK LINE

(617) 235-7220 • (508) 872-2430 • (800) 9ED-KEHOE

KEHOE CHRYSLER-PLYMOUTH RECEIVES CHRYSLER'S HIGHEST AWARD:

## *"The Award For Excellence"*

**The Kehoe family** *would like to thank all of our customers for their loyalty in helping us win this award.*

**The Kehoe family** *Serving our neighbors for over 37 years*

While only one in about 25 dealers wins this annual award, Kehoe Chrysler has won it an amazing 7 times. To be considered for the "Award for Excellence", Kehoe had to first win the 1992 Chrysler 5 Star Service Award and the '92 Chrysler Service Professionals Award. They then had to prove themselves in such areas as customer service, sales professionalism, efficiency, and community service and relations.

The entire Kehoe family and organization welcomes you to visit and experience the level of quality you deserve.

**Kehoe Chrysler** *Featuring the brand new Concorde*

**Kehoe Chrysler** *Home of the Town & Country (10 in stock)*

**Kehoe Chrysler** *Featuring the brand new New Yorker & LHS.*

★ ★ ★ ★ ★ ★ ★ ★ ★ ★ ★ ★ ★ ★ ★ ★ ★ ★ ★ ★ ★ ★ ★ ★ ★ ★ ★ ★ ★ ★

KEHOE

# KEHOE CHRYSLER-*Plymouth*

## ROUTE 9 - WELLESLEY/NATICK LINE

(617) 235-7220 • (508) 872-2430 • (800) 9ED-KEHOE

JUN 24 1993

# Geo Tracker

## Convertible offers a fun way to start the summer

GEO TRACKER, From page 6

Four-wheel drive is perfect for the beach. Although I don't have a surf board, the Tracker is ideal for the crowd that enjoys riding the waves. There's only one problem: getting the top down.

The canvas top is removed by tugging at snaps, pulling Velcro apart, plus a lot of unzipping of windows. Actually, removing the top is easy compared to put it on again. I did it once, that was enough. I suppose, with a little practice, the task would become more manageable.

With the top up, the cargo space is very limited.

The interior is compact. People sitting in the rear seat aren't that far away from those in the front, which has its advantage. You can hear others talking. The Tracker is not a quiet machine. Both engine and road noise come through the floor boards loud and clear. With the windows down, the air rush makes the interior noise level even higher. For the most part, I drove with the windows up, and was kept cool by the very efficient air conditioning system.

The Tracker LSI model has "see through" adjustable head restraints. Not only can the seats be adjusted to one's comfort, the steering column can be tilted, too. All the controls are at the driver's finger tips. There is no need for power windows or locks, the window crank and door lock on the passenger's door are within easy reach.

The radio, which has pretty good volume, comes with an AM/FM stereo with cassette player. Other features on this year's model: a swing-open tailgate, side-window defoggers, dual black sport mirrors, power front-disc/rear drum brakes, and rear-wheel anti-lock brake system.

The vehicle I drove had a three-speed automatic transmission. It's hard to find a vehicle that still has a three-speed transmission, today; most automatics are four speeds. The sideview mirrors are a throw-back in time, too. Each mirror has to be adjusted by hand, it does not have the convenience of a lever inside the cab.

Another attractive feature is the price tag. The upscale LSI model, loaded with options costs $15,245; it averages 23 miles to the gallon. If I were only few years younger . . .

## SPARE PARTS

PRICED TO SELL: In a survey conducted by the Dorning Company, 79 percent of the 18 to 24 year-olds had the lowest awareness of a new concept called one-price selling. This method is where each new vehicle at the dealership is marked with a specific, nonnegotiable price which has been substantially reduced from the manufacturer's suggested price or sticker price.

DON'T BE FUELISH: To economize on gasoline without too much inconvenience, plan your trips by taking the most direct route, or one with the fewest stops. Avoid construction zones and heavy traffic areas that require idling for long periods of time. Combine trips such as stopping at the store on the way home from work rather than making another trip out in the evening.

WANTS AND NEEDS: To help simplify shopping for a new car, make a checklist of your needs. As you inspect each car, check off its equipment and features. This will help you keep on track of your needs, and avoid being distracted by your wants.

COLLECTOR'S ITEM: As Buick prepares to celebrate its 90th anniversary this year, it is tracing its roots. Of the 32 million Buicks produced, the oldest known survivors are 14 Model C Buicks from 1905 and 1906.

## Judson named to sales guild

Pontiac Division has named Ken Judson of R.H. Long Motor Sales in Framingham to the Pontiac Master Sales Guild for 1992.

The Guild honors Pontiac salespeople and sales managers for outstanding performances in the areas of sales, product knowledge and customer satisfaction.

Judson has been employed by R.H. Long as a sales and leasing consultant since 1990. He lives in Westboro with his wife, Tammy, and six children: Nicole, Chris, Andrew, Dennis, Michael and Josh.

Ken Judson

SUPERIOR ISUZU
NOW SAVE $3700
BRAN' NEW '93 TROOPER 4X4
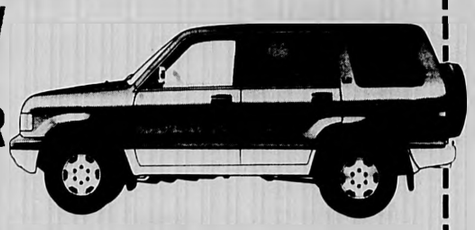
3.2 LITRE • 175HP • AUTO LOCKING HUB • TILT WHEEL • STEREO/CASSETTE • ABS BRAKES • POWER STEERING • TINTED GLASS • REAR WIPER • 5 YR/60,000 MI WARRANTY • PLUS MORE
OFFER ENDS JUNE 29
NO MONEY DOWN
$16,660
MSRP.....$20,300
DISCOUNT.....3700
OPEN SUNDAY 12 to 5
994 GRAFTON ST., WORC.
831-9955 • Plus Freight & Options
LOW FINANCE RATE

LARGEST INVENTORY - LOWEST PRICES IN NEW ENGLAND
THE MINIVAN STORE
See Them All At One Location
• CARAVAN • VOYAGER • TOWN & COUNTRY
Brand New '93 Caravan

7 passenger, auto., air conditioned, rear defrost
$13,995
Includes all rebates
"Automobile of the Year"
CHRYSLER CONCORDE

DODGE INTREPID
SPECIAL PURCHASE!
93 Sundance ("new") $7995*
Airbag, PS, PB, AM/FM Stereo, rear, def.
92 Acclaims $8995
Auto, Air, Tilt Wheel, 7/70
92 Grand Caravan $14,995
V-6, auto, Air Cond. 7 pass., 7/70
93 Dynasty $11,995
V-6, Auto, Air, 7/70
*includes all rebates
DODGE TRUCK CENTER
• Cummings Diesel
• Dakota
• Ram Vans

Brand New
1993 DAKOTA SPORT
$10,495 Del.
Power steering, V6, 180 h.p., alloy wheels, cassette, rear step bumper, sport grill & stripe, carpeting
Includes all rebates
ONE OF THE LARGEST DODGE TRUCK INVENTORIES IN NEW ENGLAND
FINO
CHRYSLER • PLYMOUTH • DODGE
Open Sun. 12-5
RTE. 16, MENDON/MILFORD
1-800-274-FINO • 508-473-8400
Minutes from Rts. 140, 146, 16, 122 & 495
AWARD FOR EXCELLENCE 6 YEARS IN A ROW
5 Star Service Award 6 Years in a Row!

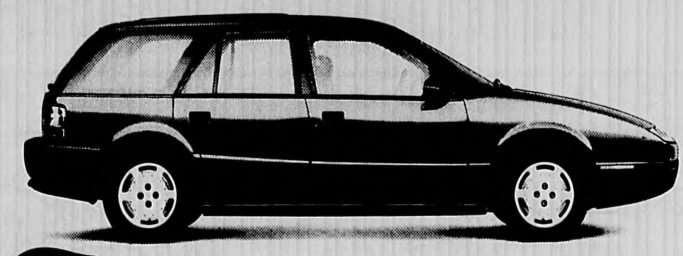

# Safety first, second and third.

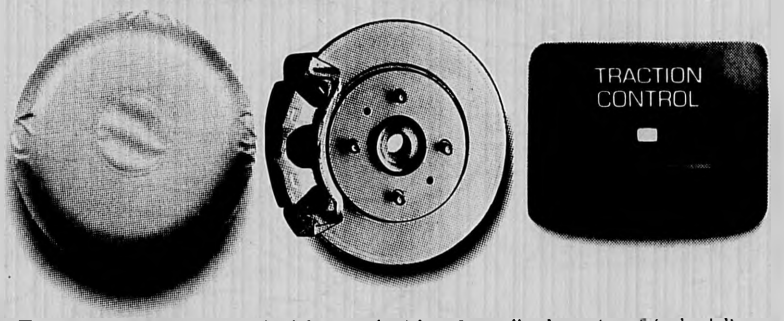


Every 1993 Saturn has a standard driver-side airbag. Secondly, the option of 4-wheel disc anti-lock brakes. And thirdly, traction control* for "traction" a.k.a. "control" on snow, sleet, rain, that stuff. Things like a steel spaceframe with "crumple zones" and a reinforced passenger compartment. Standard? You bet. We just didn't have room in this ad.

**Requires optional automatic transmission and anti-lock braking system. M.S.R.P. of the 1993 SW1 is $11,410 including retailer preparation and transportation. Tax, license and other options additional. ©1993 Saturn Corporation.*

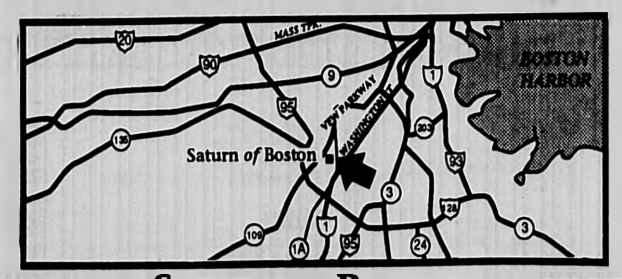


SATURN of BOSTON
*1585 V.F.W. Parkway, Rte. 1*
*Boston, Massachusetts 02132*
(617) 325-4200

SATURN.™

A DIFFERENT KIND of COMPANY. A DIFFERENT KIND of CAR. A DIFFERENT KIND of RETAILER.

JUN 24 1993

# Automotive Dealer Directory

**ACURA**
Herb Connolly
Route 9 East, Framingham
508-879-0300 H9

**AUDI**
Brookline Audi
308 Boylston St., Rt. 9
Brookline
617-734-2020

**BUICK**
Herb Connolly
Route 9 East, Framingham
508-879-0300 H9

Post Road Buick
Route 20, Marlboro
1/2 mile west of 495
508-485-7270 D8

Clay Chevrolet/Buick/Geo
431 Washington St., Newton
617-964-3000 M8

Wellesley Buick
Linden St. Shopping Ctr.
Wellesley
617-237-3553 K9

Swanson
Pontiac/Buick/GMC Truck, Inc.
Rte. 62, Acton/Maynard
508-897-3311

Hododon-Noyes Buick
Pontiac
GMC Trucks
835 Mass Ave., Arlington
617-643-5300

Longwood Buick
99 Harvard Street
Brookline
617-734-4300

Vendetti Buick
(Rte. 140) 411 West Central St.
Franklin, MA
528-3450

**CHEVROLET**
Clay Chevrolet/Buick/Geo
431 Washington St., Newton
617-964-3000 M8

Cochituate Motors
Jct. of 27 & 30, Cochituate
508-653-7471 J8

Howard Chevrolet/Geo
361 Belgrade Avenue
West Roxbury
617-323-3434

**CHRYSLER/PLYMOUTH**
Farina Chrysler/Plymouth
Route 85, Marlboro
508-481-5855 F8

Framingham
Chrysler/Plymouth
Route 9, Framingham
508-620-1215 G9

**DODGE**
Natick Dodge
157-161 W. Central St.
Natick
508-653-2550 J10

Westboro Dodge
Route 9, Westboro
508-366-1741 D9

**FORD**
Wayside Ford
Route 85, Marlboro
508-460-8400 F7

Natick Ford
157-161 W. Central, Natick
508-653-2550 J10

Main Street Ford
1022 Main Street
Waltham
617-894-8000 M7

**GEO**
Cochituate Motors
Jct. Routes 27 & 30
Cochituate
508-653-7471 J8

**ISUZU**
Midway Isuzu
Route 30, Framingham
508-879-5555 H8

**JEEP/EAGLE**
Dan's Motors Jeep/Eagle
13 Brighton Street
Westboro
508-366-2400 D9

Midway Jeep/Eagle
Route 30, Framingham
508-879-5555 H8

Vendetti Jeep/Eagle
(Rte. 140) 411 West Central St.
Franklin, MA
528-3450

Brigham Gill Jeep/Eagle
Route 9, Natick
508-653-4200 J9

**LINCOLN/MERCURY**
Regan & Stapleton
965 Worc. Tpk., Rte. 9
Wellesley
617-235-6000 L8

Acton Lincoln-Mercury
196 Great Rd. (Rte. 2A)
Acton
(508) 263-7300 G5

Owen Lincoln-Mercury
Route 1
Dedham
617-326-7000

**MITSUBISHI**
Bernardi Mitsubishi
Route 9, Natick
508-655-8588
800-698-8586 I9

**MAZDA**
Roy Rioux Mazda
Route 9, Westboro
508-366-8383
508-879-6222 C9

Wellesley Mazda
Linden St. Shopping Ctr.
Wellesley
617-237-3553 K9

**NISSAN**
Glick Nissan
Route 9, Westboro
508-870-0800 C9

Nissan of Marlboro
Route 20, Marlboro
508-481-3232 G8

Midway Nissan
Route 30, Framingham
508-879-5555 H8

**OLDSMOBILE**
MetroWest Oldsmobile
Route 9, Framingham
508-620-1215

**PONTIAC**
Brigham Gill Pontiac
Route 9, Natick
508-655-4200 J9

Hododon-Noyes Buick
Pontiac GMC Trucks
835 Mass. Ave., Arlington
(617) 643-5300

Pell Pontiac
Route 9, Westboro
508-366-8787
508-872-7076 C9

Swanson Pontiac/Buick/
GMC Truck, Inc.
Rte. 62, Acton/Maynard
508-897-3311

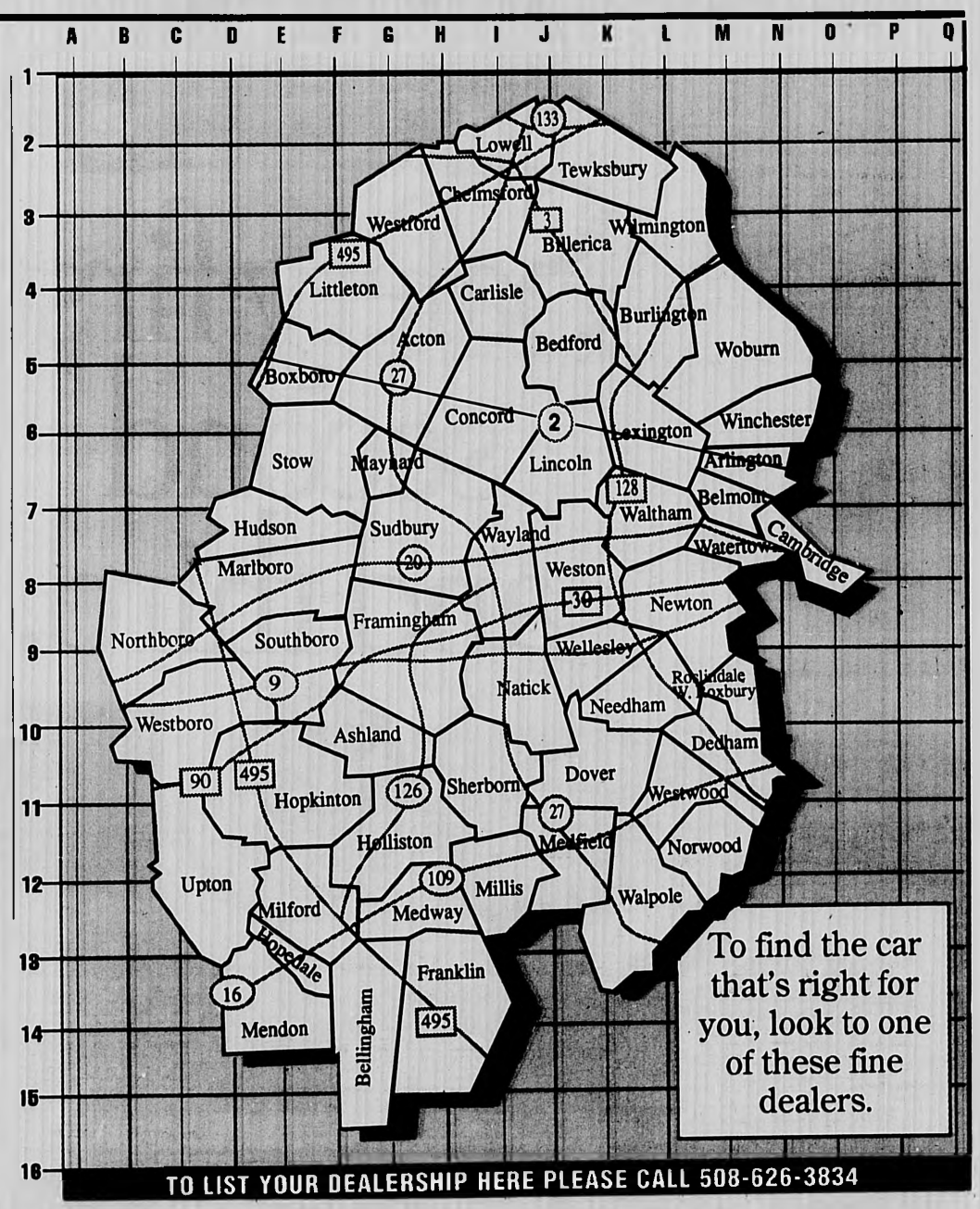


TO LIST YOUR DEALERSHIP HERE PLEASE CALL 508-626-3834

**SATURN**
Saturn of Boston
1585 VFW Pkwy-Rte. 1
617-325-4200 N10

Saturn of Natick
1000 Worcester Rd.
Natick
508-651-1800 J9

**SUBARU**
Concord Subaru
50 Concord Turnpike (Rte. 2)
Concord
508-369-9600

Subaru of Natick
948 Worcester Road
Route 9, Natick
508-655-2700
800-877-0002

Patrick Subaru
65 Temple Street
Worcester
508-756-8364 I5

**SUZUKI**
Brigham Gill Suzuki
Route 9, Natick
508-655-4200 J9

**TOYOTA**
Westboro Toyota
Route 9, Westboro
508-366-1741 C9

**TRUCKS**
Pell GMC Trucks
Route 9, Westboro
508-366-1749
508-872-7076 C9

Vendetti GMC Trucks
(Rte. 140) 411 West Central St.
Franklin, MA
528-3450

Hodgsdon-Noyes Buick
Pontiac GMC Trucks
835 Mass. Ave., Arlington
(617) 643-5300

Tuck's GMC Trucks
Rte. 85 at I-290, Hudson
508-562-3492
508-568-8029 E7

Swanson Pontiac/Buick/GMC
Truck, Inc.
Rte. 62, Acton/Maynard
508-897-3311

**VOLKSWAGEN**
Brookline Volkswagen
308 Boylston St., Rt. 9
Brookline
617-734-2020

Wellesley VW
Linden St. Shopping Ctr.
Wellesley
617-237-3553 K9

Belmont Volkswagen
270 Trapelo Rd.
Belmont
(617) 489-0400

**VOLVO**
Farrell Volvo
Route 9, Southboro
508-485-7662
617-431-7800 F9

Dalzell Motor Sales
805 Providence Hghwy.
(Rte.1) Dedham
617-329-1100 N10

JUN 24 1993

## 100 American Cars

**A Hubcap** Missing? Call Hub Cap Annie!!!! 508-755-3270 or 1-800-300-2864.

**BMW 2002**, 1973. Immaculate restoration. Over 10K Invested. Baby's on the way. Must sell $5600/best. 617-431-7219.

**Buick Century** wagon, 1986, 8 passenger, air, 92K, 1 owner, $3200. 617-325-7000.

**Buick LeSabre** 1989 T-type, loaded, leather, maroon & Black. 1 owner, excellent condition. 90K mi. $5200. 617-762-0382

**Buick Regal** 1985 silver, air, good running condition. 75k mi. $2000. 617-769-3994.

**Buick Regal** 1982, 4-door, white exterior/burgundy interior, air, tilt, am/fm 8 track, excellent condition but needs engine work. $900/ best offer. 508-651-1759

**Buick Regal,** 1983. Only 59K mi! Rebuilt engine has only 12K! $2800/best 508-429-7425.

**Buick Regal** 1981 2 door coupe, automatic floor shift, sporty package, chrome wheels, 90K original mi., air, power steering, clean car, $1650. 508-668-6865

**Buick Regal,** 1984, white, air, am/fm cassette stereo, runs great. Well maintained. $1750, flexible, 508-429-6411

**Buick Riviera,** 1985. Sun roof, wire wheels, all power. Extra clean. 1 owner, 140K. $2500. 444-0995, 964-9564.

**Buick 88** Skylark, automatic, air, stereo, cruise, superb condition, low miles 49K. Need A Car. 449-2600.

**Cadillac Eldorado** Biaritz, 1983. 69K, white with red leather, serviced 6/9. Estate sale, $4300. 617-239-0244.

**Caddy Coupe** DeVille, 83, navy blue, sunroof, 16K, new rebuilt engine, new muffler & gas tank. $2995/ best. 508-281-5263, leave message.

**Cadillac Brougham,** 1978, dark blue, gray interior, runs good, $2500, 617-646-2586.

**Cadillac Cimarron,** 1985, 45K, mint condition, stereo, air, loaded, 1 owner, $4500. After 5PM 508-429-2718.

**Cadillac Coupe** DeVille 1978, new tires, stereo. $200 617-323-8791

**Cadillac Eldo** Britiz, 1985, 77K, sharp, white on white, excellent condition. $4800. 617-325-7000.

**Cadillac Eldorado,** 1986 - Excellent condition. Fully loaded. 50K miles. $5595. Call 508-872-1550.

**Cadillac Sedan** DeVille 1986, excellent condition, white interior & exterior, Florida car, landau & moon roof, fully loaded, 86 K miles. Asking $10,500. 508-877-8126.

**Cadillac Sedan** DeVille, 1981, 1 owner, 80K miles, new custom black paint, many options! $3400/best. 508-756-7889

**Cadillac wanted** late model $3000 down, $200 mo. 2 yr. balloon payout, you finance. 653-0773.

**Camaro 1981** Berlinetta, v8, automatic, t-tops, loaded, Florida car, 74k mi. No accidents. $2100. 508-358-5459

**Camaro 1986,** V8 5-speed, black/silver, gray interior 1 yr warranty. $2950. Town Line Auto Sales, 485-4580

**Camaro 1986,** V6 5-speed, black/silver, gray interior 1 yr warranty. $2950. Town Line Auto Sales, 485-4580

**Camaro 1985** V6 automatic, t-tops, digital dash real clean. $2850. Town Line Auto Sales, 508-485-4580

**Cavalier RS** wagon, 87, 1 owner, mint condition, 96K, $3750/best, 617-964-7803

**Chevy Beretta,** 89, V6, air, cruise. Mint. 79K highway. $4000. 508-836-9986.

**Chevy Camaro** 1984, 6 cylinder, stereo cassette, automatic, runs well. $1200/ best. Call evenings 617-926-4064.

## 100 American Cars

**Chevy Blazer,** 1993, LT, Tahoe package, 3000 original miles, brand new condition, every option. New $23,600. Today $20,995. 508-562-6528.

**Chevy Camaro** Berlinetta 1983, T-tops, white w/blue interior. Runs good, quick sell $1750 cash. Call after 6pm 617-444-0720

**Chevy Camaro** 1985, maroon. Very clean, 73K, 2.8 V6, automatic, sun roof, air, alarm, $3000. 617-641-4144

**Chevy Caprice** 1984, power windows, air, cruise, tilt, am/fm stereo, V6 3.8 liter, good engine & transmission, new brakes. $1100/best. Paul, 617-361-5604 days.

**Chevy Caprice,** 9 passenger wagon, 1983, 100k mi., $750 best. 508-359-7203.

**Chevy Caprice** Classic, 1986, 4.3L, am/fm, air, 85K, $3200/best. 617-329-9897.

**Chevy Caprice,** 1986. 4 Door, 130K, Runs good, Looks good. $2200. 508-651-3261.

**Chevy Cavalier** wagon, 90, 6 cylinder, auto, air, power steering/brakes, stereo. $2995. Metro Brokers. 508-460-1400.

**Chevy Cavalier** station wagon 1985 auto, 1 yr warranty, runs great! $2250. Town Line Auto Sales 485-4580

**Chevy Cavalier,** 89, 4 door, auto, air, stereo, black, 59K, $3795, Metro Auto Brokers. 460-1400.

**Chevy Celebrity,** 83, 63K, excellent condition. $1400/ best. 508-668-9822, Joe.

**Chevy Celebrity** 1986, 4 door, white, AM/FM radio, automatic good condition. $2895. 617-890-6258

**Chevy Corsica,** 1991, air, auto, 30K, dark blue plush interior, light blue exterior. Look and runs new. $6900. 508-528-3299.

**Chevy Corsica** LT 1991, 4 door sedan, blue with blue interior, air, stereo, 4 cylinder, 2 yr warranty. $5980. Framingham Auto City (rte 135) 508-879-4222

**Chevy Corsica** LT 1991, 4 door sedan, blue with blue interior, air, stereo, 4 cylinder, 2 yr warranty. Framingham Auto City (Rte 135) 508-879-4222

**Chevy Eurosport,** 1989, loaded, excellent condition, everything new. $4400. 569-7657, 449-1137.

**Chevy Lumina** Sedan, 91, 6 cylinder, auto, air, tilt, cruise, cassette. $6895. Metro Brokers, 508-460-1400.

**Chevy Malibu** 1979, Hot! Hot! Hot! 1200 miles on this silver exterior new maroon interior beauty's powertrain 327ci/355 HP, 373 gears/ psi, B & M ratchet shifter, dual exhaust with cutouts and dumps, Eagle ST's, tinted windows, Hedman headers, Holley 650, Weland Hi-rise, drive shaft loop, Crane cam, Sony quad am/fm cassette, documented and too much more to list! Over $10,000 invested sell for $7500/best. Gotta Pay for Divorce!!! Please call Dan 508-966-4340.

**Chevy Malibu** Sedan, 1979, excellent condition, ice cold air, auto, 120K, runs great, clean interior, new exhaust, $875, 617-361-3773

**Chevy Malibu** 1982 wagon, automatic, power steering, brakes, new tires, brakes $975/best. 617-237-4938

**Chevy Spectrum,** 86, 4 door, 5 speed, air, 54K, silver, runs great. $2100, 617-643-9451

**Chevy S10** Blazer 1991, sport package, fully loaded, must sell. $11,950. Call 508-820-1870

**Chevy Z28** 86, automatic, low miles, excellent condition. 890-2000, ext. 274.

**Chrysler 1983** New Yorker 5th Ave, black/red leather interior, loaded, 2nd owner, exceptionally nice, $2695. 508-562-5620, 562-1232

## 100 American Cars

**Chrysler, New** Yorker, 1983. Auto, power everything, Good Condition. $1,200. 320-8548 or 993-9875.

**Chrysler Lebaron,** 1978, many new parts, needs rear end work. $500/best 481-5954.

**Chrysler New** Yorker, 88, 6 cylinder, 62K, 1 owner, excellent condition, new tires, all power, air, tilt, cruise, $6,350. 508-529-4517

**Chrysler New** Yorker 1988, 1 driver, regularly maintained. New tires, brakes, shocks. $4000. 617-699-0195

**Chrysler New** Yorker 1988, 1 driver, excellent condition, New tires, brakes, shocks. $4400. 617-699-0195

**Corvette, 1987,** 12K, t-top, every option, like new, yellow. $20,000. 508-875-6775, eves.

**Corvette, 81,** white with red interior, glass, T-tops, 41K original. Excellent condition, $13,500 or best offer. 508-222-0823 evenings.

**Corvette, 1985,** 2 tone bronze, 4 + 3, all options, car phone, must sell, $10k best, 508-853-8081

**Corvette 1984,** 25 K miles, alarm system, mint condition. $10,500. Call for info, 617-332-4038

**Chevy Corvette** L-82, 1978 Anniversary Edition, automatic. Over $10,000 just spent on car, almost everything new! $600 Sony CD player, 70K low miles, must see! $6500. 617-444-2384

**Corvette 1979.** 45K mi. on chassis, 200 mi. on hi-po 350 engine, automatic, air, ready for paint. $7200/best. 508-485-5084

**Dodge 1982** Passenger Van, B250, 2 tone blue, 135K mi. Many new parts. Needs ring job or engine, otherwise in food share. $700 firm. 617-235-7511 day or 617-235-5284 eve

**Dodge Aries** 85 - 2 door, 77k, 4 cylinder, rebuilt top motor on 5/93, light blue exterior. Runs & locks great. $1250. Call 508-359-7935.

**Dodge Aspen** '79. Runs well, driven everyday, new brakes, muffler, alternator & carburetor, $500. 508-359-6347

**Dodge Caravan** LE, 1988, black with wood trim, 7 passenger, am/fm, air, cruise, alarm, power windows, locks and seats. Excellent condition, 50K, $6,000. 617-329-6721

**Dodge Charger** 1983, needs CV joint, $600/best. Call 508-651-1759

**Dodge Charger** 1984, 60 K miles, engine re-done, needs brakes & rotor & right CV boot. Approx $200 worth of work. Asking $500. (617) 862-8719 ask for John

**Dodge Colt,** 1983, low mileage, $495 or best offer. 617-326-5077, 9am-4pm.

**Dodge Colt** Vista, 1987: 7 passenger, automatic, 61K miles, A/C, excellent condition. Moving overseas. $4,700. 617-326-9906.

**Dodge 1988** Caravan SE, 6 cylinder, automatic, 7 passenger, AM/FM stereo cassette. Excellent condition. 99K mi. $4995. 508-359-5188

**Dodge 1987** Lancer, 4 cylinder, automatic, 4 door good condition. $2500. Call 508-655-5906 between 8-5

**Ford Fairmont** 1981 wagon, 6 cylinder, auto, good condition, good for around town, $400. 508-460-1459.

**Ford Crown** Victoria 1983, fuel injected, new battery/ exhaust, runs great! $1100. 508-877-3135

**Ford Escort** 85- Fix/parts. Needs battery. Backfires. $400 best. 617-894-9714.

**Ford Escort,** 1991. 40K, Automatic, air, excellent condition. $6500. 508-861-8071.

**Ford Escort,** 1984, 72K, 4 door, new tires/exhaust. $500. 617-646-9742.

## 100 American Cars

**Ford Escort** Station Wagon-86, auto, air, 56K original miles, ready to roll at $2495. Metro West Auto 508-872-0374.

**Ford LTD,** 1985, 77K, 1 family car, good running, well maintained. $3200. 617-348-3442.

**Ford Mustang** LX, 1991, hatchback, 5.0, 5 speed, Texas car, 35K, red/gray, clean, adult owned, extras, warranty till 1996, not driven. $9750/best. 508-429-1692.

**Ford Mustang** LX Convertible, 1988, 5.0, red with white top, fully loaded, 69K, brand new tires, mint condition, $8,200 or best offer. 617-449-0447

**Ford Mustang** GT, convertible, 1988, 5.0 gray/black top, fully loaded, 39K, brand new tire, garaged, mint condition. $9500 617-894-7537

**Ford Mustang** LX 1989, 2.3L 5 speed, very low miles, stereo, power windows, doors, mirrors. & locks. Asking $4900 best. (508) 435-5297 after 6 p.m.

**Ford Mustang** 1980, standard, gray, V6, 120K, needs work. $750. 617-323-3073

**Ford Taurus** L wagon, 1989, pearl white with blue velour, air, V6, stereo, rear seat, 1 owner, waranteed. $5990. Framingham Auto City 508-879-4222.

**Ford Taurus** GL wagon, 1990, charcoal metallic with matching velour, air, cassette, power windows, seats and mirrors, air bag, 1 owner. $8460. Warranteed Framingham AutoCity, 508-879-4222.

**Dodge Conquest,** 1985, loaded, 65K, excellent condition, 5 speed, new tires, $4000, 508-881-8307

**Dodge Omni,** 1985, 4 door, auto, 70K. $1200/best. Call Pat 617-647-3827.

**Dodge Omni** '79. Runs, needs work, best used for parts. $150/best offer. 617-891-9221

**Ford Taurus** GL, 1989, 4 door sedan, auto, 6 cylinder new tires/brakes, looks and runs great. $4400. Fram Auto Sales 508-875-5045.

**Ford Taurus** L wagon, 1988, silver metallic with blue velour, V6, air, stereo, power mirrors, 1 owner, must see Warranteed. $5990. Framingham Auto City. 508-879-4222.

**Ford Taurus** GL wagon, 1986, mountain mist with matching tan interior, V6, power windows, seats, and mirrors, cruise, tilt, cassette, rear seat, 1 owner. Like new!! Warranteed. $4660. Framingham Auto City. Call now 508-879-4222.

**Ford Taurus** MTS wagon, 1986, burgundy with gray velour, air, cassette, power mirrors, roof rack, high miles but very clean. $2990. Fram Auto City. 508-879-4222.

**Ford Taurus** L sedan, 1990, black with red velour, V6, air, tilt, cruise, air bag, power mirrors. Warranteed. $5990. Won't last. Framingham Auto City. Call 508-879-4222.

**Ford Taurus,** 86, good condition, must sell, 92K, $2200 or reasonable offer. 617-327-2878 leave message.

**Ford Taurus** L 1989, 5-door, midnight blue with blue cloth interior, air, V6, cassette, great shape, warranteed $5460. Framingham Auto City (rte 135) 508-879-4222

**Ford Taurus** GL sedan 1990, gray/gray cloth interior, air, V6, tilt, cruise, cassette, 2 yr warranty. $6860. Framingham Auto City (Rte 135) 508-879-4222

**Ford Taurus** GL 1988 sedan, Mocha Mint matching interior, air, tilt, cruise, stereo, power windows & locks. $4460. Framingham Auto City (rte 135) 879-4222

**Ford Taurus** GL 1990 Sedan burgundy interior, V6, cruise tilt, cassette, 62 K miles, 2 yr warranty. $6990. Fram. Auto City 508-879-4222

## 100 American Cars

**Ford Taurus** L 1989 sedan, midnight blue with blue cloth interior, air, V6, cassette, great shape, warranteed, $5460. Framingham Auto City (rte 135) 508-879-4222

**Ford Taurus** GL sedan 1990, gray/gray cloth interior, air, V6, tilt, cruise, cassette, 2 yr warranty. $6860. Framingham Auto City (Rte 135) 508-879-4222

**Ford Taurus** GL 1988 sedan Mocha Mint with matching interior, air, tilt, cruise, stereo, V6, power windows & locks. Framingham Auto City (rte 135) 508-879-4222

**Ford Taurus** sedan 1990, burgundy with charcoal interior, V6, cruise, tilt, cassette, 62 k miles, 2 yr warranty. $6990. Framingham Auto City (rte 135) 508-879-4222

**Ford Tempo,** 1984, 5 Speed, runs great, 2 door new tires, $995 firm, 508-875-7562

**Ford Tempo** DL 1985, 2 door coupe, standard transmission, am/fm stereo, air, high miles, runs great, excellent condition inside & out. $2195. Call Bob (508) 668-8992 or leave message

**Ford Tempo** 1990 4 door, black/gray interior, auto, air, power locks & steering, 54 K miles, 2 yr warranty, $5460. Framingham Auto City (rte 135) 508-879-4222

**Ford Tempo** 1990 4 door sedan, black with gray interior automatic, air, power locks, stereo, 54 K miles, 2 yr warranty. Framingham Auto City (rte 135) 508-879-4222

**Ford Thunderbird,** 1987, 5.0, auto, power moonroof, all options, garaged, runs & looks great. $6400. 617-648-8616.

**Ford Torino,** 1972, just over 100K, great for work or around town. V-8, runs good and body good condition. $500/best. 508-520-3422.

**Ford Turbo** T-Bird, 88, 5 speed, all options, Lo-Jack, power moon roof, 58K, $6000/best, 508-376-5215

**Geo Tracker,** 1990, 22K, 4 wheel drive, blue with white convertible top, 5 speed, mint. $8450/best. 508-877-6716.

**Jeep Cherokee** Laredo, 1991, loaded, auto. $15,900. Len 508-842-3917

**Jeep Cherokee** LTD, 1990, 4 door, black, won't last, mint, 45k mi., $16,700, 508-879-1959

**Jeep Dispatcher** 100, retired mail truck, 1975, 38K, auto, $900 or best. 508-667-7071

**Lincoln Town** Car 1988 68K mi. 1 owner, A-1 Condition. $7595/best. 617-756-1105

**Lincoln Continental,** 1991, excellent condition, $15,500. 617-762-1674.

**Lincoln Continental** 1985, white, fully loaded. 83K mi. Well maintained. $4695. 508-651-9984

**Lincoln Town** Car, 1987, 76K, excellent condition, $6500, 617-325-7000

**Lincoln Towncar** 88 Signature, loaded, excellent condition. 508-429-8713 after 6

**Lincoln Towncar** 89, 1 owner, well maintained, low miles, excellent condition in & out. Asking 10,900. Need A Car. 449-2600.

**Lincoln LSC** 1988, 8 cylinder, new paint, 68K, gray/gray leather $8000. 617-325-0287

**Mazda RX** 7 Turbo, 1987, 5 speed, fully loaded, $4995. Metro Auto Brokers. 508-460-1400.

**Mercury Colony** 1986 park Wagon, 87K miles. Good condition. 1 owner all power. $4200. 617-444-0666, leave message

**Mercury Cougar** XR7 Coupe, 1973, 351 Cleveland. New paint, interior very good. 105K. $950. (508) 440-4019, (508) 897-0326.

**Mercury Comet,** 1971, 39K original mi, good mechanical condition, new tires. $550/best. 617-489-4607.

## 100 American Cars

# JULY 4TH DEADLINES

**The Classified Department will be closing on Friday July 2 at 5:00 p.m. and will be closed on Saturday July 3. The following is a list of any changed deadlines for the Memorial Weekend:**

**Middlesex News for Saturday July 3 will deadline on Friday July 2 at 10:00 a.m.**

**Middlesex News for Sunday July 4 will deadline on Friday July 2 at 11:00 a.m.**

**Middlesex News for Monday July 5 will deadline on Friday July 2 at 1:00 p.m.**

**Middlesex News for Tuesday July 6 will deadline on Friday July 2 at 4:00 p.m.**

**Middlesex News Auto Weekly for Thursday July 8 will deadline on Tuesday July 6 at 9:00 a.m.**

**Daily Transcript and News Tribune for Monday July 5 will deadline on Friday July 2 at 12:00 Noon**

**Daily Transcript and News Tribune for Tuesday July 6 will deadline on Friday July 2 at 3:00 p.m.**

**All other deadlines remain the same. If you have any questions please call the**

**Harte-Hanks Classified Department at 508-879-7355 or 617-487-7355**

**Thank you and have a great July 4th Weekend.**

**Mercury Grand** Marquis LS 1987, 4 door, alarm, loaded. 41K. Excellent condition $7250/best. 508-653-7000

**Mercury Grand** Marquis 1984 - 4 door, alarm, loaded, 105K miles, excellent condition, $2000. Call 617-894-9286.

**Mercury GS** wagon, 1989, sleek, medium blue with dark blue velour, V6, air, power windows, mirrors and locks, stereo, 65K, 1 owner, excellent condition. won't last. Warranteed. $6990. Framingham Auto City. Call now 508-879-4222.

**Mercury Sable** 1986 - Auto, air, stereo, white with cream interior. Looks & Runs excellent. $2995. O'Connell Motors 508-872-2277.

**Mercury Topaz** Sedan 1985 - 4 door, auto, air,. Only 60,000 original miles. $1995. Metro West Auto 508-872-0374.

**Mercury Tracer,** 89, 4 door, hatch, auto, power, air, cassette, 62K, $4000, 617-484-5615

**Mercury 1986** Marquis, automatic, great 2nd car. $1500/best. 617-444-0008

**Mustang GT** 1989, 52K, 5 speed, fully loaded, alarm, 5 yr/100K warranty. $8700. 617-784-0768

**Oldsmobile Cutlass** Supreme, 1982, V8, low mileage, excellent condition, 4 brand new tires, $1650. 508-460-0341

**Oldsmobile Wagon** 1988, automatic, air, stereo cassette, the cleanest available low miles, asking $5995. Need-a-Car, 617-449-2600

**Oldsmobile Omega** 1980, 66 K miles, runs good. $850. 508-877-6790

## 100 American Cars

**Oldsmobile Toronado** 1983, fully loaded, excellent condition, 4 brand new tires, am/fm cassette, take it home for $1295. 460-0341

**Olds Calais** Supreme 1985. V6, auto, AM/FM cassette, all power. 74K mi. $2850 508-460-0084

**Olds Custom** Cruiser, 85. 9 passenger wagon, 76K, loaded, $3500, 325-7000

**Olds Cutlass** Supreme, 1981 93K original miles, excellent condition. Power steering/brakes, air, stereo, wire wheels, Chapman security. $2395. 617-729-7908.

**Olds Cutlass** Sedan, 1982 25K on new motor, air $1500. 617-325-7000

**Olds Cutlass** 78 - V8, 97k bucket seats/center console. Interior in great shape. body solid. Runs Great! $750 508-359-7935.

**Olds Cutlass** Supreme 1991 - 4-door, air, automatic, power brakes/steering, power windows/locks, tilt steering, cruise, AM/FM stereo cassette, rear defog, 3.1 V6 $7995. 617-769-7061.

**Olds Cutlass 1989** Sierra, excellent condition, very low mi., fully loaded. Asking $7800. 617-648-4324

**Olds Delta** 88, 1984, 72K, most options, very clean, excellent condition, adult owned $2500, 508-429-1996

**Olds Delta** 88, 1979, 2 door, V8, auto, 100K, runs great, $450 508-875-5904

**Olds 1985** Cutlass Supreme, white, excellent condition. $3495/best. 617-890-6258

**Olds 98** Regency, 1986, loaded, excellent condition, 76K, $5000/best. 508-443-2613, leave message

**Olds 98** Regency Brougham 1983, 4-door, Texas car with no rust, mint condition, 1 owner non-smoker, all power options, V8 engine, must see & drive to appreciate! $2995. 617-444-2384

**Old Cutlass** Ciera Sedan, 1987, 83K, air, excellent condition, 1 owner. $3500 617-325-7000

**Plymouth Champ,** 1982, 4 door, 4 cylinder, 4 speed, 120K, runs excellent, $450. 508-875-5904

**Plymouth Horizon,** 1984 73K miles, good condition, dependable, well maintained $1,000. Call after 5:30, 617-893-5781.

**Plymouth Horizon,** 1989, 33K miles, Stereo, power steering, automatic, perfect condition, 1 owner, $3395. O'Connell Motors, 508-872-2277.

**Plymouth Laser** RS, 1990, white, excellent condition, low miles, well equipped, asking $7,499. Call 508-897-0949, Barry.

**Plymouth Reliant,** 1985, 75K, air, very clean, runs great, 1 owner, $1700 or best offer. 508-429-1996.

**Plymouth Reliant,** 85, 4 door, 4 cylinder, auto, need some work, or great for parts. $250 or best offer. 508-429-6499

**Plymouth Voyager** SE, 1986 automatic, air, 3rd seat, power locks, stereo, looks, runs great, $3595. O'Connell Motors, 508-872-2277.

**Plymouth Voyager** SE, 1986, 4 cylinder, 2.6L, auto, air, 95K. $3750. 508-655-3686.

**Pontiac Bonneville,** 1978 mechanically sound, good car for student. $500. 617-648-8467.

**Pontiac Fiero,** 1988, 4 cylinder, air, white, alloy wheels, good condition, 55K, $3500 508-875-1627

**Pontiac Firebird,** 1988, 38K, 350 Formula, V8, black, auto, power steering/brakes, air, good condition. $6750. 617-762-8533.

**Pontiac Firebird,** 1983, red/tan interior, 5 speed, 82K. Runs great. $2600/best. 617-762-4723.

## 100 American Cars

**Pontiac Grand** Am, 86, air, stereo, new paint/tires/brakes, real clean. $2400/best. 508-668-9822, Joe.

**Pontiac Grand** Am, 86 - auto, V6, sunroof, air, cruise, power brakes/steering, am/fm cassette, alloys $2900/best. 508-520-0449, after 3pm.

**Pontiac Grand** AM SE 1987 - Coupe, V6, auto, air, power, sunroof. $3995. Metro West Auto 508-872-0374.

**Pontiac Grand** Prix LE 1985, V6, 2 door, excellent condition, 87K miles, well kept. $2900. Call between 3-6pm. 508-481-0426.

**Pontiac Grand** Prix 1979, 79 K miles, runs & drives like new. Two new tires, new brakes & exhaust. $850. 508-877-6790

**Pontiac Grand** Prix SE 1989, V6, 2 door. 10K original mi. Loaded. Garaged. $10,500/best. 508-650-0416

**Pontiac T-1000**, 1984, 36K original miles, 1 owner, new brakes & exhaust system, needs paint & body work. $500. Leave message, 508-897-3245

**Pontiac 6000** LE, 1983. Very good condition inside & out, runs excellent. $1700. Call: 508-877-8315.

**Renault 1986** Eagle Medallion, gray, 4 door, automatic, air, good condition. $1995. 508-653-3349

**Thunderbird, Supercoupe,** 1989, black, loaded, 1 owner, 77k mi., warranty, $8500, 508-651-8202.

**T-bird convertible,** 66, body reconditioned, mechanically sound. $7500 617-899-5299

**WHEEL DEAL**

**SMACAROONEY**

**$15.00**

**RUN IT TILL IT SELLS !!!**

•3 lines for $15.00
•$1.00 each additional line
•Ads run in all Harte-Hanks Newspapers (21 publications)
•1 item per ad, price and phone number must be included
•Ads must be pre-paid

**TO PLACE YOUR AD:**
**508-879-7355**
**617-487-7355**

**Cadillac Sedan** De Ville, 1983, all power, air, am/fm cassette, $1900 best, 617-969-6826 evenings, 617-439-3555 ext. 535 days.

**1986 Red** Ford Tempo, 79K mi., AM FM, AC, Good condition $2500 or best offer. Call evenings 965-2840

**Chevrolet Celebrity-85,** Clean factory air, loaded with no options, V6 engine, 4 door sedan. Call Metro West Auto, and drive away at $2495, Call 508-872-0375

## 102 Antique / Classic Cars

**Anglia 1948,** small block, 331, black aluminum interior, body orange, air brush murals, completely restored. Trophy winner, 65 miles, very clean. 508-429-8989

**Bugatti 1929** T35B Roadster, red with white pin stripes. Built on 66 VW. Very good condition. $5K. (508) 562-5972 negotiable.

**Buick Wild** Cat convertible, 1970, 2nd owner, rare find, all power, air, garaged, looks & runs great. $2900, 617-323-8940

## 102 Antique / Classic Cars

**Cadillac DeVille** 1962, 4 window 4-door hardtop. 45 K documented miles!! From Florida with all original paperwork. Rare factory air conditioning! Show trophy winner. Drives like brand new. $4500. 617-444-2384

**Cadillac DeVille** 1962, 4 window 4-door hardtop. 45 K documented miles!! From Florida with all original paperwork. Rare factory air conditioning! Show trophy winner. Drives like brand new. $4500. 617-444-2384

**Cadillac 1936,** sedan, 70 series, good condition, $7000. eves 4-8 pm. 617-326-8698.

**Chevelle SS.** 1970. 396, 4 speed muncie w/line lock bored to 408ci. Hi-pro motor, 750 double pumper holly w/highrise manifold, headers, 373 posi, cowl induction. Wht w/blk stripes. Original build sheet $8500. Firm. 508-877-4456, eves

**Convertible 1973** Caprice, air, 69K miles, red with white top, near show room condition. $4900/best offer. 508-758-7889

**Corvette 1978,** Silver Anniversary edition, 14K original mi, always garaged & covered $16,000. 508-870-1945

**T-Bird 1960,** hardtop, excellent condition, power windows, dark blue/white top, rebuilt 390 engine, recent paint. $6200. 617-444-4048

**Ford Coupe,** 1941, very good condition, $4500, eves., 4-8 pm. 617-326-8698.

**Ford Fairlane** 500, 1963, 4 door, 221 V8, auto, 49K original mi. 1 family owned, completely original, outstanding condition throughout. $3000/best. 617-527-5037

**Lincoln Towncar** 1975 - 28 K original miles, original owner, loaded, pristine condition, always garaged. Asking $8000. 617-643-6129.

**Mustang 1966** - dark blue metallic, 6 cylinder, automatic, restored, 7k on engine, runs, drives, looks great. Very reliable. $3500. Frank, 617-527-5037.

**Oldsmobile Starfire** coupe 1966, rust free car from North Carolina with NC title, excellent condition thruout! Red with mint black bucket seat interior, factory air conditioning. Priced to sell quick $3300. 617-444-2384

**Pontiac Tempest** 1966, 85K original miles, runs good, $950. 617-899-9417

**Volvo 1800** ES 1972 good condition, green with original tan leather interior. New clutch & engine overhaul. $5000/best. 508-877-7605

**1966 Chevrolet** Caprice 396, 400 auto, stored 20 yrs, Aztec Buns with black, a must see car! $8500/best offer. 508-756-7889

**1968 Chevrolet** Caprice 427, 400 auto, buckets, console, restored, must see! $12,500/best offer. 508-756-7889

**1972 Gran** Prix Model J/400, black on saddle, 31.5 K miles, show quality, none better! $6900. Original owner, 508-897-8084 eves.

**1976 Eldorado** Convertible, California car, green, looks new, low miles, garaged, $9500/best. 508-758-7889

## 103 Four Wheel Drive

**Bronco II** Ed Baurer edition, 87, loaded, runs-looks good. Must see. $7295. 872-3738.

**Chevy Blazer,** 1989, 47K, Fisher 7½ plow, loaded, $13,500. 617-325-7000

**Chevy Blazer,** 1989, 43K, 7½ plow, loaded. $13,600. 617-325-7000.

**Chevy S10** Blazer, sport model, 1986, 105 K miles, automatic, air, CD stereo, $4800/best. 508-885-9030

**CJ-7, 86,** good condition, 58k original, 5 speed, 3 tops, $3800. 508-460-8147

## 103 Four Wheel Drive

**Dodge Dakota** Pick-up 1988, V6, with meyers plow, automatic, 76K, red, good condition. $6500. Call (617) 893-1457 before 9pm.

**Dodge 1985** Ram Charger, 318 engine tow package. $2600. 508-653-6425

**Ford Bronco** 1990 Eddie Bauer, excellent condition. $13,500. 508-443-9402, 508-655-2923 days. 508-945-0748.

**Ford Bronco** II 1988. V6, 5 speed, 1 touch 4x4, 46K mi., air, white with blue, 1 owner, mint, garaged, $6000/best. Arlington, 617-646-2378

**Ford Bronco** XLT, 1985, automatic, air, tilt, stereo cassette, 5.8 litre V8, 2 tone, red & white, looks and runs very good, $4995. O'Connell Motors, 508-872-2277.

**Ford Bronco** II 1988. V6, 5 speed, 1 touch 4x4, 48K miles, air, white with blue, 1 owner, mint, garaged, $7700/best. Arlington, 617-646-2378.

**Ford F-350** Pick-up, 1992, 4x4, 12,600 miles, 3 inch bodi-lift bed liner, 5 speed, standard $18,000 or best offer. Joe 478-5916.

**Isuzu Trooper** II 1985, 4x4, 5 speed, air, only 81K mi. Looks & runs great. $3950. Framingham Auto Sales, 508-875-5045

**Isuzu Trooper,** 1988 60K, Standard, captain chairs, am/fm cassette, air, cloth interior. 1 owner, $7900. Call 508-478-3263.

**Isuzu Trooper** II 1988 4 door, burgundy & tan, LS model, automatic, air, cloth interior, aluminum wheels, 4 cylinder. Excellent condition $6500/best. RVD Auto Sales, 617-527-0200

**Jeep Cherokee** Laredo 1988. Loaded, 67K mi., asking $8795. 508-879-2019

**Jeep Comanche,** 1991, pick up, 4x4, 5 speed, loaded, mint.35K, $7750 or best offer 508-788-1845

**Jeep Grand** Wagoneer 1988, black, sunroof, loaded, 46 K miles, excellent condition! $9225. 508-653-1894

**Jeep Wrangler,** 1990, 4 cylinder, hardtop, fog lights, Alpine stereo, $6000 or best offer, 508-683-5446

**Jeep Wrangler** 1987, 63 K miles, 4 wheel drive, stereo cassette, convertible & hard top, white with black top. Very nice condition. $5795. Call O'Connell Motors, 508-872-2277

**Mitsubishi 1990** Montero LS 4x4 4 door, air, stereo cassette, electric, cruise, alloys, new tires, 57k mi. Mint. Must sell. $14,650. 508-651-1126

**Nissan 4x4** pick-up, '90, V6, air, am/fm stereo, Alpine speakers, tubular bumper/steprail, bed liner, new shocks/exhaust, 19K miles, $8999. 508-651-2634.

**Toyota SR5** 4x4, 1982, long bed, fiberglass cap, factory lift, 31" tires, chrome wheels, runs and looks good, $1650. 508-485-8637

**Toyota 1992** extra Cab 4x4 pickup, V6, power steering, brakes, automatic, cab, bed liner, hitch, 17K mi. $16,500/best. 617-891-6259

## 104 Imported Cars

**Accura Legend** L, 92, 5 speed, security system, sunroof, must see, $27,000. 508-535-7426, message.

**Audi 100** 1990 automatic, 46 K miles, sunroof, airbag, 1 owner. $13,400. Alan Auto Brokers, 617-461-0600

**Audi 4000S,** 1984, 4 door, 5 speed, air, power windows/locks, sunroof, looks and runs great. $2195. Fram. Auto Sales 508-875-5045.

**Audi 5000S,** 1985, 92K miles, 1 owner, super condition, new exhaust system, water pump & fuel pump. $4000. 508-443-2914.

## 104 Imported Cars

**BMW -'97,** 325, 5 speed, 4 door, silver/black, 1 owner, show, mint condition, loaded, 48K, 357-1400, 617-729-3425

**BMW 1990** Convertible, 36k mi., light blue, navy top, navy leather interior. $22,000. 617-235-8281

**BMW 2002** 1973 - $1500. Great Body! Engine needs work. 617-326-0080.

**BMW 325i,** 92, excellent condition, like new, black, tan leather, sunroof, limited slip differential, air, am/fm cassette, 5 speed, $24,900. 508-443-0012

**BMW 325,** 1991, black w/tan interior, auto, sunroof, 45K, like new. $16,000. (508) 875-6775, eves.

**BMW 535i** 1997, 87k mi., fully loaded, excellent condition. $9800. 508-653-3591.

**Chevy van,** runs good, all windows, auto, short wheel base. $1000. 617-769-5969.

**Datsun 280Z,** 1977, good condition. 769-1442. 30,000 on motor $1800.

**Datsun 280z,** 1978, 4 speed, am/fm cassette,good running condition, many new parts to list. $2200 firm, Call after 6 508-478-5722

**Datsun 280z** (2+2) 1982, original owner, 107K, excellent mechanical condition, some body rot, take my baby $1950. 508-620-0635

**Datsun 280** ZX turbo 1983, 5 speed, 105K miles, am/fm tape, air, T-tops, runs & looks great. $3500 firm. 617-325-8982

**Fiat 124** Spider, 1977, convertible, completely rebuilt, $3150/best. 508-877-2912.

**Honda Accord** 1984, 2 door, standard hatchback. 115k mi., maroon. $1450. 617-729-3845

**Honda Accord** LX 1984 4 door, 5 speed, all options, air, alarm, original paint, light frost blue, looks & runs new. $2350. 508-653-9395

**Honda Accord** LXI 1987 - 2 door, hatchback, 5 speed, air, cassette, power windows & locks. Clean! $4995. Metro West Auto 508-872-0347.

**Honda Accord** LX-1983, hatchback, 5 speed, am/fm cassette, all service records, very good condition, new exhaust. $1425. 617-729-3954.

**Honda Accord** 1982, Automatic, new tires, little rust, runs new, $1275 Best. 508-278-7166.

**Honda Accord** DX 1986, automatic, 1 owner, 68K miles, excellent condition. $3950. 508-359-8799

**Honda Accord** 80, 4 door, automatic, air, 70k, does not run, $250. 617-538-6469.

**Honda Accord** LXI 1987, 2 door, 5 speed, air, cruise, power, only 64K. $5500. 508-655-1846

**Honda Accord** LX 1983, hatchback, 5-speed, air, am/fm stereo, good snows, records, garaged, clean & reliable, 99K, 1 owner $1800/best 721-0423 eves

**Honda Accord** LX 1983, 3 door with hatchback, automatic, air, stereo cassette, 85K low miles, 1 owner nonsmoker, immaculate in & out, $2995. 617-444-2384

**Honda Accord** LXI 1987 - 2 door, hatchback, 5 speed, air, cassette, power windows & locks. Clean! $5995. Metro West Auto 508-872-0347.

**Honda Accord** 1982, hatchback, automatic, air, cassette, loaded. 1 owner. Spotless. Garaged. 40k actual miles. $3950. Call: 617-484-7085.

**Honda Accord,** 1979, 5 speed, good body & engine. $1200 617-648-4703.

**Honda Accord** LXi 1987 - white, hatchback, automatic, sunroof, power windows, am/fm stereo cassette, 120k highway mi., 1 owner, excellent condition! $4500. (508) 528-8736 after 6pm.

## 104 Imported Cars

**Honda Accord** EX 1990, 5 speed, air, power windows/power roof, excellent condition, optional phone, 68 K miles. $9900. Call 508-779-5163

**Honda Accord** LX 1983 hatchback, 5 speed, air, am/fm cassette, 142k. New exhaust, rear struts & water pump. Body is in good shape, only minor rust. Interior very clean. Have new car, must sell. $1100, best. 508-655-4649.

**Honda Accord** 1983 4 door, good condition. AM/FM stereo. $1300. 617-648-7111

**Honda Accord** LX 1988, excellent condition, all power, 1 owner, $6200 best. Call 508-528-5868

**Honda Accord** DX, 1988, Maroon, 2 door, 5 speed, AM/FM cassette, 96k highway mi., excellent condition, $4295. 508-529-4815.

**Honda Civic** 86, excellent condition, 65K mi, cassette, $2600. 617-527-5895, eves.

**Honda Civic** 1990 hatchback, 4 speed, excellent condition, clean, 40k, am-fm, cassette. $5100 best. 617-964-3678.

**Honda Civic** 1985, 4 door 5 speed, air, AM/FM, new engine, clutch, 110K. $2300. 508-655-1846

**Honda Civic** 1985 5 speed, red, air, 75K, 2 door hatchback, rebuilt head, $2900. 617-329-4258

**Honda CRX** 1985, 5 speed., white, air, 77K mi. Excellent condition. $3295. 508-485-1306

**Honda Prelude,** 1986, 5 speed, air, no rust, 100k mi., maintenance records, $2600. 617-573-5132 days.

**Honda Prelude** SI, 86, moon roof, loaded, 96K, new tires & exhaust. $3500 or best offer. 508-478-6947, 478-7915

**Hyundai 1989** Excel, 5 speed, 4 door, good condition. $2500. 508-655-5906 between 8am-5pm

**Hyundai, 1990,** 2 door hatchback, 54k mi., red, stereo, 5 speed, excellent condition, needs nothing. $3000, 617-899-4096.

**Hyundai Excel** GS 1991, auto, air, power steering & brakes, am/fm cassette, low miles, top condition, mangf warranty until '94. $5600. Call 617-484-5262.

**Hyundai Excel** 1991 - 12k mi. only, stereo, alarm, winter kit. Owner leaving country. $4800. 617-267-4409.

**Jaguar XJ6,** V.P., 1984, fully maintained, Bronze/Tan interior, low miles, excellent condition, priced to sell, $7200, 617-275-4677.

**Mazda MPV** 1991: 18k, 6 cylinder, air, red with tan interior. Under warranty. Excellent condition. $14,500. Call 617-863-5198.

**Mazda RX7** SE 1988, good condition, 58k mi., sunroof, air, $7500 best. Call: 508-875-4147, message.

**Mazda 626** 1987, 4-door, standard, stereo cassette, clean, cloth interior. $2450. Town Line Auto Sales, 508-485-4580

**Mercedes, 190E** 2.3, 1986. Black, automatic, fully loaded, sun roof, air, 70K. Excellent condition. 1 owner. $13990. 617-890-2346 or 617-492-8220.

**Mercedes '84** 300 DT, 1 owner, 99 K. $10,900. 617-237-1771.

**Mercedes 300** TD 1985, 1 owner, meticulously maintained, garaged, 54 K miles on new engine, automatic, sunroof, asking $13,500. 508-875-6550.

**Mitsubishi Cordia** L, 87, 5 speed, am/fm stereo cassette, 1 owner, like new, 38K. Must sell. $6000/best. 508-668-3504.

**Mitsubishi Montero** 1987, 5 speed, 4X4, super clean in & out, 80K, asking $5995. Car Craft, 508-393-3933

## 104 Imported Cars

**Mitsubishi Eclipse** GS, DOHC 1991, white, 5-speed, cruise, air, 6 speaker am/fm cassette, power brakes; steering, windows & locks. Lojack, 20K miles, looks new! $11,500/best. Call 617-325-2774 after 5:30 pm.

**Mitsubishi Mirage** Turbo 1985, 79K miles, 5-speed, fuel injected, new clutch, new front brakes, beautiful interior, mint exterior! $1600/best. 508-877-6790

**Nissan, 300ZX,** 2+2, 1990, loaded, T roof, 5 speed, Bose, leather, 63k mi., $16,500. 508-651-8202.

**Nissan, 300ZX,** 1985, Gray, 1 owner, 51k mi., stored winters, looks & runs great, $6000, 508-562-2671.

**Nissan NX** 2000, 1991: Black, T-tops, alarm, A/C, driver airbag, ABS, 5 speed, 32K. $11,500/best. Call 617-527-7533.

**Nissan Sentra** 1982 - Automatic, 4 door, power steering, new tires, brakes, nice clean car, air, would make Great Graduation Gift! Don't miss this one! $1200 best. 508-278-7166, or 528-7496.

**Nissan Sentra** SER, 1991, 46K, air, power moonroof, pull out CD player. Just tuned up. $9000. 508-473-1944

**Nissan Sentra** Wagon, 1982, 5 speed; looks & runs good; 90K. Garaged for past year. $1000/best. Call Steve at 617-290-4658 days.

**Nissan Sentra** 1988 automatic, cloth seats, stereo, 1 yr warranty, 60 k, runs great $3650. Town Line Auto Sales, 508-485-4580

**Nissan Sentra** XE 1991, 5 speed, power steering, power brakes, am/fm stereo cassette, excellent condition $6500. 508-473-0949.

**Nissan Sentra,** 89, 68K, light blue, 2 door, am/fm cassette, air, auto. $4200. 617-326-5686.

**Nissan Stanza** XE, 92, 15K, auto, air, am/fm, alarm, pearl, warranty, $10,900. 617-494-6885, 508-655-9907

**Nissan Stanza,** 85, XE, automatic, air, EFI, runs great. $1800, 617-899-2243 .

**Nissan 1987** Pulsar SE, air, T-tops, 92K mi., good condition. $3700. 508-897-0618

**Porsche 914** 1972, willow green roadster, excellent original condition. 53K mi. stored winters, looks & runs great. Fun to drive. $7500. Call Jim 508-872-0597

**Renault Alliance,** 1984, 2 door, auto, just painted. 58K. Nice car. $1650/best. 508-877-2912.

**Saab 900S,** 1988, 5 Speed, air, sunroof, power windows, power mirrors, 60k mi., mint condition. $5900 best. 508-568-9954.

**Saab 900S** 1984, 104 K miles, well maintained. $3000. 508-359-5857 eves & weekends.

**Saab 900,** 1978, 5 speed, sunroof, recent inspection, great car for around town. $150, 617-235-6116

**Saab 900** SPG Turbo, 1989, 3 door, black with gray leather, loaded, Like new, 52K miles. $13,500. Call 508-533-4889.

**Saab 900** Turbo 1983, 4 door, maroon/tan velour, air, 5 speed, sunroof, 76 K low miles, runs great! $2900 firm. 617-489-4052

**Subaru DL** wagon, 1983, white, 5 sp, manual, reliable transportation. Very good condition inside and out. 99K. Replaced starter & clutch. $1000/best. Mark evenings, 617-329-4461.

**Subaru GL** wagon, 1985, 5 speed, 112K, brown, $1100. 617-527-4392.

**Subaru GL** Wagon 4x4, 1986, 5 speed, air, 77 K miles, 1 owner, $3500. Alan Auto Brokers, 617-461-0600

**Subaru GL** 1986, very good condition, new tires, hatchback, 70k mi. AM/FM, air. $1700/best. 508-620-9365

## 104 Imported Cars

**Subaru Wagon.** 1983. 5 speed. 1 owner. Only 89K. Looks and runs well. $995. Fram. Auto Sales 508-875-5045.

**Subaru Wagon** 1985, 5 speed, 4X4, air, light blue, high miles, asking $1895. Car Craft, 508-393-3933

**Subaru XT** Coupe, 86, air, am/fm tape, 89K, mint, $2000. 508-836-9986.

**Subaru GL** 1985 4 door sedan, fully loaded, good condition. 99k mi. $1100. 617-736-0725 eves

**Toyota Camry** LE 1986, 5-door liftback, automatic, air, with every conceivable option including power sunroof. Perfect condition in & out. No rust ever. Must See! $4500/best. 617-444-2384.

**Toyota Camry** DX 1989, V6, air, power package, regularly serviced, 1 owner, 53 K miles. $8500/best offer. Call 617-551-3319

**Toyota Camry** LE 1986, 5-door liftback, automatic, air, with every conceivable option including power sunroof. Perfect condition in & out. No rust ever. Must See! $4500/best. 617-444-2384.

**Toyota Camry-1985,** 4 door sedan, 5 speed, AM/FM radio, good condition, moving over seas. $3800, 508-429-2686

**Toyota Celica,** 88, ST, excellent condition, white, 5 speed, air, alarm, 66K, $5700. 508-443-4186

**Toyota Celica** '79. Mechanically sound, good transportation, $600. 603-625-4949

**Toyota Celica** GTS, 1987, black with gray leather, 5 speed, 79K. $4750. Bill 508-881-6555, after 6.

**Toyota Celica,** 1987, 5 speed, AM/FM, air, very reliable, well maintained, $4500 best. Days 508-620-9094, Eves. 508-788-1786

**Toyota Celica** GTS, 1990, loaded, 5 speed, 53K, garaged, new tires/brakes, mint. $9,900 617-235-0872

**Toyota Corolla,** 82, hatch, 124K, air, auto, $400/best. 617-329-9512.

**Toyota Corolla** SR5, 86. Perfect condition! Sporty red, 5 speed, 79,5k mi., am-fm cassette, 1 owner. $3900. Call 617-455-8394.

**Toyota Corolla** Deluxe 1991, automatic, air, 38K miles. $8995/best 508-429-1231.

**Toyota Corolla** FX, 86, red, 5 speed, excellent condition, new muffler, am/fm cassette, 91K. $3500. 617-444-8211.

**Toyota Corolla** FX 1987, 3 door hatch, 16 valve twin cam, 5 speed, flawless! $3300/best. 617-444-2384.

**Toyota Corolla** SR5 1985, 1 owner, 76K miles, factory electric sunroof, cruise, cassette. $3695. O'Connell Motors, 508-872-2277

**Toyota MR2** 1991, 5 speed, t-tops, air, cruise, power windows/locks, am/fm cassette, tilt, air bag, Lojack, phone, 16K, excellent condition $13,300. 508-443-6927

**Toyota MR2** 1986, 79K miles, 5 speed, air, power locks/windows, alloys, new; exhaust, timing belt & clutch light beige metallic. $3995. Call 508-872-3614 eves.

**Toyota MR2** 85 - Immaculate condition. Red, air, 5 speed, warranty. $3995. 508-485-1306

**Toyota MR** 2 1991, 5 speed, T tops, fully loaded, air, CD, garaged, mint condition. $12,300/best. 508-881-1554

**Toyota Paseo** 1992, fire red, 5-speed, alarm, air, 11 K miles. $9995/best offer. 617-964-6311.

**Toyota Tercel** 1984, 5-speed, 111K miles, runs good $1275. 508-872-2277

**Toyota Tercel** '87, automatic, air, runs good, red, $2100. 617-899-2243.

# "You Can Depend on 37 Years of CUSTOMER SATISFACTION"

INTRODUCING THIS WEEK'S SPECIAL

**1992 FORD CROWN VICTORIA LX**

White, V8, A/C, Cassette, Power Windows, Seat and Door Locks, Cruise, Tilt & More. Super Value. 22K Miles #6698

**NOW $14,995**

**1990 CHRYSLER LEBARON CONVERTIBLE**

With all accessories, leather, new factory top, premium edition #7110

**Special $9,995**

**1992 PLYMOUTH SUNDANCE** 4 Dr., Blue, Auto, A/C, Stereo, R/Def., 28K. Lovely. #6722 — **$8,495**

**1992 GEO PRIZM** 4 Dr., 4 Cyl., Auto, A/C, Stereo & More. 3 to choose from. Our price — **$9,395**

**1991 OLDS CUTLASS CIERA SEDAN** White, Auto, P.S., P.B., Pow. Windows & Dr. Locks, Cruise, Tilt, Cassette. #6711 — **$8,395**

**1991 CHEVY SPORT VAN** 15 Pass., Auto., V-8, A/C, Stereo, 39K Miles. Blue. #7308 — **$14,495**

**1992 CHEVY CAVALIER COUPE** Auto, P.S., P.B., A/C, Stereo, Power Dr. lock, & more. Teal green, 24K miles. #6728 — **$8,995**

**1990 CHEVY CAVALIER 4 DOOR** Silver, Auto, A/C, Stereo, Cruise, Tilt Wheel & More. Excellent Condition #7156 — **$5,445**

**1991 CHEVY SPORTS VAN** Red, V-8, 12 Pass. Auto, A/C, Stereo, 55K, A-1 Cond. #7260 — **$10,595**

**1992 GEO METRO** Auto, A/C, Stereo, Economy Champ. 2 to pick from — **$6,995**

MANY OTHERS AVAILABLE: CALL FOR MORE DETAILS

**Sun**

Established 1956

**617-899-4584**

SALES • SERVICE

945 MOODY ST. • WALTHAM

Monday-Friday 8-6, Saturday 9-5



# '93 NEW CAR SALE - (all cars in stock)

**'93 CONCORDES** 8 Available FROM $18,626* Stk. #5823

**HOME OF THE ALL NEW 1994 CHRYSLER NEW YORKER & CHRYSLER TOWN & COUNTRY**

**'93 PLYMOUTH VOYAGER**

Auto., 7 pass., A/C, door locks, 6 cyl., stereo/cass., child seats and much more.

List $17,360 Stk. #5893 — Delivered $15,500*

**'93 ACCLAIM**

Auto., A/C, 4 dr., speed control, tilt wheel, floor mats, rear defogger, split bench seat.

List $13,722 Stk. #5912 — Delivered $10,881*

*Price includes all rebates to dealer, additional discounts for college graduates and first time buyers

## ★ USED CAR SALE ★

**'88 HONDA ACCORD LX-i** 4 Dr. sedan, auto, A/C, sunroof, stereo cassette, car phone, cruise, loaded, 1 owner, low miles. Stk.#V478 Was $9995 — NOW $8,495

**'92 LEBARON CONVERTIBLE** Auto., A/C, P. winds., P. roof, stereo/radio, low miles. Stk. #U400 Program Car. Was $21,000 — NOW $14,900

**'85 RELIANT 2 DOOR CPE.** Auto., P/S, P/B, 1 owner, real clean, original 44,000 miles. Stk. #5938A. Was $4995 — NOW $2,995

**'89 FORD TAURUS GL** Auto., P/S, P/B, P. winds., cruise, tape deck, loaded, 1 owner, low miles, #4448. Was $7995 — NOW $6,495

★ Winner of Chrysler's Highest Awards ★ Award for Excellence & 5 Star Service Award ★

KEHOE

# KEHOE CHRYSLER - PLYMOUTH

Rte. 9 Wellesley/Natick Line

617-235-7220 ★ 508-872-2430 ★ 800-9ED-KEHOE


### 104 Imported Cars

**Toyota Tercel** 87 DX, 5 speed, stereo, runs & looks great. $2450. 617-899-2243.

**Volvo, 240GL,** sedan, 1987, Automatic, air, sunroof, leather, power windows & locks, 88k mi., excellent condition, $7900 best, 508-443-4512.

**Volvo, 91,** 740 Sedan, white/tan leather, sunroof. 26K. $16900. 508-879-7351.

**Volvo DL** 1985, 4 door, burgundy, air, 122 K miles, 5 speed, excellent condition, $2895. 508-875-0080

**Volvo GL** 4 door Sedan, 1986, 78K, auto, air, sunroof, leather, power windows & locks, 1 owner, excellent condition. $5695. O'Connell Motors. 508-872-2277.

**Volvo Station** Wagon 1984, excellent condition, am/fm cassette, power steering, 4 brand new tires. $2950. 508-460-0341

**Volvo Station** Wagon DL 1983, 98k miles, auto, air $3000/best. 617-965-2584

**Volvo -740** Turbo Wagon, 86, 79K, auto, Gislaved snow tires, garaged, 1 owner, $7000 508-435-5935

**Volvo 1982** 240DL 4 door sedan, auto, air. 1 owner. excellent condition. $2000. 617-323-4202

**Volvo 240** DL Sedan 1983, over 100 K mi, runs great, needs exhaust fixed. Asking $600. 617-444-2807 anytime

**Volvo 740** turbo wagon, 1987. Mint condition, California car, sun roof, 3rd seat, loaded, 89K miles. $8300. 617-237-9027.

**Volvo 760** Turbo, 1986, silver, 4 door, fully loaded with sunroof. High mileage, excellent condition. $6300 best. Ask for Eugene, days, 617-254-7743, or eves 617-237-9728.

### 104 Imported Cars

**VW Cabriolet** 1984 Convertible, black, beautiful condition in & out. 5 speed. $4995. Fram. Auto Sales 508-875-5045.

**VW Convertible** 1985 dark blue, Special edition, fully equipped, new tires, 1 owner. Good condition. $3500. 617-239-3370

**VW Fox,** 1991. 45K miles, runs great, awesome stereo. Asking $4500. Call Beth or Tim at 617-630-0173.

**VW Fox** '88 4-door standard, air, 78k, cassette, runs great, real clean. $3650 Town Line, 800-339-4580.

**VW Golf,** 86, 65K, 4 door, auto, stereo cassette, red, looks & runs excellent. $3595. OConnell Motors 872-2277.

**VW Golf,** 85, 5 speed, looks & runs great. Need nothing. Priced to sell. $2450/best. JR Auto. 278-7166.

**VW Golf** GT 1987 Silver, 5 speed, factory sunroof, alloy wheels, 1 owner, asking $1500. 508-820-9554

**VW Golf** GT '88. 4 doors, 5 speed, sunroof, power steering, air. Mint condition. $3700/best offer. 508-668-6665

**VW Jetta** GLI 1986, 4 door, Wolfsburg Edition, gray/gray leather, 5 speed, air, Alpine am/fm cassette, 78 K low miles. $4200. 617-469-4052

**VW Jetta** GL, 88, air, factory sunroof, Sony stereo cassette. Excellent condition $4995. OConnell Motors 872-2277.

**VW Jetta** GL 1989, 62 K miles, automatic, air, stereo, factory roll back sunroof, white, very pretty car! $5995 OConnell Motors 872-2277

**VW Jetta** GL 4-door 1986, 5 speed, air, 90 K miles, runs new. $2900. Alan Auto Brokers, 617-481-0600

### 104 Imported Cars

**VW Jetta** GL '89. Automatic, power steering, air, stereo, 4 doors, sunroof, 59K mi. $5700/best offer. 508-668-6665

**VW Jetta** Wolfsburg 1987, 2-door, 5 speed, air, stereo, great car! $3850/best. David, 617-431-0727

**VW Jetta** 1984 GLI 4 door, 5 speed, air, very clean, runs perfect. $2200/best. (508) 278-7166, or 528-7496.

**VW Jetta** 1987, 58K miles, 1 owner, white, very sharp, mechanically sound, $4250. O'Connell Motors, 508-872-2277.

**VW Passat** GL Wagon 1990, excellent condition, 55 K miles, air, automatic, am/fm cassette. $9000 firm. Call 617-729-5631.

**VW Rabbit,** 81, 4 door, driven daily, great shape. $950. 508-481-2976.

**VW Rabbit** GTI 1984, 5 speed, sun roof, air, very good condition. $1850 or best offer. 508-278-7166

**VW Rabbit** diesel, 1981, 1 owner car, very reliable, sunroof, needs no work. $1275. 508-278-7166, 528-7496.

**BMW 535,** 1986. Excellent condition, well maintained. $7800. 508-429-7584.

**1986 VW** Jetta, 2 door, 5 speed, sunroof, 112K, new clutch, Alpine pull-out, runs excellent. $2450/best. 8-10pm. Leave message. 508-473-1961.

**88 VW** Fox, 87K, 4 door GL. Great car. 1 . $3500/best. 508-885-4866.

**87 Toyota** Tercel, 3 door, deluxe, lift back, 5 speed, air, stereo cassette, new brakes, runs excellent, 84K. $2700. 617-828-0967.

### 106 Motorcycles & Mopeds

**Honda Rebel** 450, 1987, excellent condition, 3,500 miles, $2500 508-881-6988

**Katana 750,** 1991, 4800 mi. With 2 helmets & cover. Excellent condition. $4300. 508-481-4268.

**Suzuki GS,** 550C, 1978, 6040 mi, mint condition. $600/best. 508-460-0664.

**Suzuki Tempter** 650, 1978. Needs some work, low mileage. $300/best. Ask for Bill 646-1815.

**Suzuki 450** GS, 1980, 5K miles, comes with helmet. $500. 617-894-1082

**Suzuki 650** GGS 1981, 7520 mi., radio, etc., must be seen, $1000 best. 508-429-2797

**Yamaha Maxim** 650, 1982, 6K mi, new battery. Adult owned. $1200/best. (617) 783-0341, 7pm-11pm

**1983, Harley** Davidson FXE. 1340 cc, super clean, mint condition, 14K original miles, all stock, tires, lots of chrome, needs nothing. $6800/best. 508-653-2594

**1983 Honda** Goldwing Aspencade, 1100 CC, full bags, boards, radio, extra chrome & lights, 52,300 mile.s $2700. 617-762-0031

### 110 Pickups & Vans

**Chevy, 1986,** G10, handicapped wheelchair van, air, auto, dual batteries. Very clean. $7000. 508-670-5899

**Chevy Step** Van, 1982, 18' CX aluminum body, 8.2 Detroit diesel, newly painted and well maintained. 76K. $12,500. 617-924-2735.

**Chevy, 1986,** G 20, 4.3, Auto, rally wheels, new tint windshield, new exhaust, 120K, $2800. 508-429-6028.

### 110 Pickups & Vans

**Dodge Caravan** 1990 Cargo type, has side & rear door glass for visibility, V6, automatic, air, AM/FM, only 26 K miles. $8200 or reasonable offer. (Millis) Ask for Don Pichette 508-376-2985, Mon-Fri only.

**Ford E** 150 cargo van, 92, 6 cylinder, auto, stereo, only 15K mi. $10,500. 508-966-2545.

**Ford F-150** XLT 1993, 4X2, V8, automatic, air, extended warranty, have Company truck, must sell. $14,500. 508-872-6691 or 508-881-8380.

**Ford 1981** window van, 4 speed, new brakes & exhaust, very sound, runs great. $1550. 508-481-2976

**GMC Sierra** Classic, ½ ton pickup, 1986 V8, 4.3L, 4 speed, runs good. $3950. 508-435-4126

**GMC pickup** truck 1985, V8, automatic, 95K miles, runs good, $1250. O'Connell Motors, 508-872-2277.

**Nissan Pickup** Truck 1986½ 65K mi., Tonneau cover, locking tool box, deluxe model, 1 owner, exceptional condition. $3795. O'Connell Motors, 508-872-2277

**Toyota. 1990,** 4 wheel drive, red, air, extended cab, liner, new topper/ tires/ shocks $10500 508-827-1319

**Toyota 1988** Pick-up with cap, 2 wheel drive, 4 cylinder, am-fm cassette, black/gray interior, 59k mi. $5000 best. 508-650-0466.

### 112 Trucks, Heavy Duty

**Chevrolet Heavy-Duty** 3/4 Ton Pickup Truck 454 engine. Runs very well and doesn't burn any oil. $800. Call 617-527-7574 after 5pm

### 112 Trucks, Heavy Duty

**Ford F350,** 1985, twin diesel tanks, dual wheels, 5th wheel & detached rack body. Very good condition. 63K. $7000/best. (508) 443-2613, leave message.

**Ford F350** 1986, 1 ton dump truck, saddle back tool boxes, heavy duty racks, new tires, low mileage, $6800. 508-668-4590.

**Tractor/loader- Massey-**Ferguson. 42 HP, hi/lo range, PTO. Good condition. $3900. 1-508-278-5762.


**WHEEL DEAL**

**SMACAROONEY**

**$15.00 RUN IT TILL IT SELLS !!!**

- 3 lines for $15.00
- $1.00 each additional line
- Ads run in all Harte-Hanks Newspapers (21 publications)
- 1 item per ad, price and phone number must be included
- Ads must be pre-paid

**TO PLACE YOUR AD:**

**508-879-7355**

**617-487-7355**


Send us your automotive news!

*Automotive Weekly* welcomes press releases on promotions, new staff members, and other interesting auto news.

Send releases to:

**Automotive Weekly**
c/o Karen Buckley
33 New York Ave.
Framingham, MA
01701
*or*
580 Winter St.
Waltham, MA 02154

JUN 24 1993

# THE SALE OF A LIFETIME

## HYUNDAI

THE #1 DEALERSHIP IN MASSACHUSETTS!

**BRAND NEW '93 SONATA**
V-6, A/C, Auto, AM/FM Cass. 6 Speaker, #35199
13,997 MSRP
- 2,000 Min. Trade
- 2,000 Factory Rebate
- 1,000 VIP Bonus
- 1,000 Cash Down

$167 per month or $7997
8.49% 60 mos.-$10,020 Total Payment

**BRAND NEW '93 ELANTRA**
5 Speed Overdrive, AM-FM Cassette, 4 Speakers, Floor Mats, Console arm rest, Power steering, Power brakes, Dual cap holder, #35017.

$139 per month or $6750
Current or previous Hyundai ownership $1000 plus $750 Factory rebate plus $1000 down cash or trade.

**BRAND NEW '93 EXCEL**
Loaded with Features! #35234
- $300 College Grad Rebate
- $300 Factory Rebate
- 1,000 Cash Down or Trade

$115 per month or $5533

**JUST ARRIVED!**
**10 BRAND NEW TURBO SCOUPES**
VERY HARD TO FIND!

SAVE UP TO $2500!

FOR HELPFUL FINANCIAL INFORMATION CALL:
Mark Puccio 832-8000 - John Freitas 832-9990
Sale Hours:
Mon. - Thurs. 8:30-8p.m.
Fri. 7:30-6 p.m., Sat. 8-6 p.m., Sun. 12-5 p.m.

**HERB CHAMBERS MID-STATE HYUNDAI**
Rtes. 12 & 20 Auburn, MA
(508) 832-9990
Exit 10 off Mass.

## GREAT DEALS!

The Extra Mile is Worth Your While!

No Deal is Done 'til You Know You've Won!

Centrally Located only:
20 Minutes from Framingham! and only 25 Minutes from Natick!
EXIT 10 MASS. PIKE

YOU'LL BE HAPPY YOU CHOSE US!

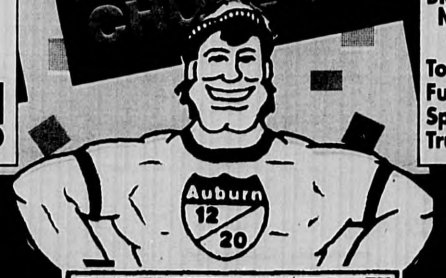


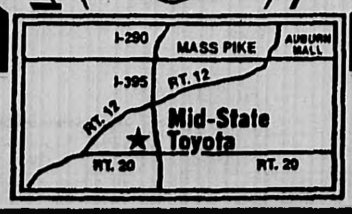


## TOYOTA

NO PAYMENTS TIL SEPTEMBER! NO MONEY DOWN! NO TRADE NECESSARY!

**BRAND NEW '93 CAMRY LE**
Loaded! Not Stripped, #30706

$15,995

**BRAND NEW '93 TOYOTA COROLLA**
Power steering, Air bag, AM/FM and Much More! #30539

$10,995

**BRAND NEW '93 TOYOTA 4x4 P/UP**
America's #1 Selling Compact, #30648
Value Package, Tilt Wheel

$11,995

**BRAND NEW '93 TOYOTA T-100 P/UP**
#30325
Toyota's Full Speed Truck!

SAVE UP TO $4,500!

YOUR FULL SERVICE DEALER
regardless where you bought your Toyota or Hyundai!
Mon. - Thurs. 8:30-8p.m.
Fri. 7:30-6 p.m., Sat. 8-6 p.m., Sun. 12-5 p.m.
FREE Wash & Vaccuum with any service!
NO APPOINTMENT NECESSARY

**HERB CHAMBERS MID-STATE TOYOTA**
You're just not buying a car You're buying a dealership!
Rtes. 12 & 20 Auburn, MA
(508) 832-8000

JUN 24 1993

A SUPPLEMENT TO: Barnstable Patriot, Cape Cod Chronicle, Cohasset Mariner, Enterprise, Duxbury Clipper, Hanover Mariner, Hingham Mariner, Needham Chronicle, Norwell Mariner, Scituate Mariner, Sudbury Town Crier, Wellesley Townsman, Weston Town Crier, Winchester Star

Arts / Artists / Ateliers
Antiques / Auctions / Artifacts
Architecture / Attitude / Ambiance

A-PLUS

A Supplement for the 21st Century

Courtesy Joan T. Washburn Gallery, New York

*"Untitled" by Richard Baker; 1991, oil on canvas, 12" X 16". Collection of David P. Robinson.*

# A Sense of Presence

## RICHARD BAKER

**By Karen Aude**

Paintings by Richard Baker are deceptively simple, yet spiritually engaging. There is an other-worldliness to his pictures, a dream-like quality which plays to our unpremeditated associations between seemingly disparate elements. The artist's obvious concern for the integrity of his picture and the lucidity with which he depicts his chosen elements lends comfort and vitality to his work.

Richard Baker calls it "a sense of presence." His interest, he says, lies in "the tension between the various elements, the contradictions that appear across the surface" of his painting.

The contradictions to which Baker refers relate both to object selection, scale and the juxtaposition of these objects within a narrowly defined framework. His paintings are about looking at, seeing and absorbing that which we tend to take for granted, whether our nonchalance and complacency relate to commonplace objects or the landscape, or even the very space in which the object or landscape exists. This act of seeing is an intensely personal exercise for Baker, an exercise which ultimately translates into an intensely reverent experience for the viewer.

Paintings by Richard Baker defy easy characterization. In an effort to place his powerfully original work within an historical context, we might speculate upon its apparent debt to surrealism. And though Baker's work certainly suggests what French poet and critic Andre Breton

*Cont. on pg 5*

THE INSIDE STORIES...

The Greening of Terra Firma
Page 7

Steals & Deals At Auction
Page 8

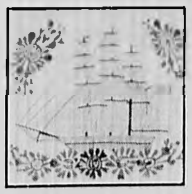

American Coverups
Page 12

A-Plus

# 38th ANNUAL CHATHAM ANTIQUES SHOW

*"THE CAPE'S MOST DISTINCTIVE ANTIQUE SHOW"*

| AUGUST 1993 | | |
|---|---|---|
| Thursday | Friday | Saturday |
| Aug. 5 12-7 pm | Aug. 6 12-7 pm | Aug. 7 11-5 pm |

**CHATHAM ELEMENTARY SCHOOL**
**Rte. 28**
**Main Street**

**SNACK BAR**

Sponsored by the CHATHAM CHAMBER OF COMMERCE

Arthur J. Jackson, Jr.
Manager

Admission with this ad, 1 or 2 person, $3.25 each.
Regular admission, $3.50

# WILLIS HENRY AUCTIONS

## SUMMER AMERICANA & ESTATES AUCTION

July (dates to be announced) under tents at our barn
406 High Street, Pembroke, Massachusetts

This 19th c. **Jemeau** French doll will be sold along with American Period and Custom Furniture, Accessories, Oriental Rugs, Fine Paintings, and Silver.

Also featured at our July auction will be a separate cataloged collection of **Dedham and Dorchester Pottery.**

Each piece (over 150) will be photographed and estimated.
Call for catalog or consignment information.

**We are soliciting consignments for these and future auctions.**

- Free Estimate
- Confidential Transactions
- Prompt Payments
- Over Twenty Years Experience
- Nationally Recognized Experts
- Licensed and Bonded
- Fully Insured
- References Available on Request

One piece or entire collections and estates.
World record prices in Shaker furniture and manuscripts.

Call us at 1-800--244-8466 with any question you may have about antiques, auctions or consignments.

*Antiques and Estate appraised, purchased or sold on consignment*
*22 Main Street, Marshfield, Massachusetts 02050 (617) 834-7774*
*Karl & Willis Henry*

# CAPE PLAYHOUSE

America's Most Famous Summer Theatre
DENNIS • CAPE COD • MASS.

## CURTAIN GOING UP!

*Cape Playhouse Season Opens June 28*

| | |
|---|---|
| **June 28-July 3** | **THE DECORATOR** -- The American premiere of a London comedy about lies, secrets and jealousy--starring CHARLES KEATING ("Another World") and MARY KAY ADAMS ("As the World Turns"). |
| **July 5-10** | **NOISES OFF** -- MILLICENT MARTIN stars is this quintessential British farce about actors putting on--a farce! It's a corker! |
| **July 12-24** (two weeks) | **PHANTOM** -- The most-performed version of this haunting story -- a touching musical by the award-winning team of Kopit & Yeston. |
| **July 26-31** | **OIL CITY SYMPHONY** -- A sweetheart of musical reunion -- Texas-style -- by the creators of "Pump Boys & Dinettes." No matter where you went to high school, you'll be at home. |
| **August 2-7** | **DANCING AT LUGHNASA** -- Winner of the Tony Award for Best Play of 1992. This memory play about five sisters living in Ballybeg, Ireland in 1936, is a masterpiece by Brian Friel. |
| **August 9-21** (two weeks) | **NUNSENSE II: THE SECOND COMING** -- PAT CARROLL and her Little Sisters of Hoboken return in a new adventure that picks up where last summer's side-splitting finale left off. |
| **August 23-28** | **PARK YOUR CAR IN HARVARD YARD** -- Emmy Award winner E.G. MARSHALL and Tony winner MARYANN PLUNKETT co-star in a moving drama by Gloucester playwright Israel Horovitz. |
| **August 30-Sept. 11** | **BREAKING LEGS** -- What happens when a naive professor seeks backing for his new play from the gangster family of one of his students? Is it an offer he can't refuse? |

**BOX OFFICE OPENS JUNE 18**
*For Tickets and Information, call*
*385-3911*

TUES (except Sun) 8:30 MATS WEDS & THURS 2:30
FOR RESERVATIONS PHONE 385-3911

# ELDRED'S

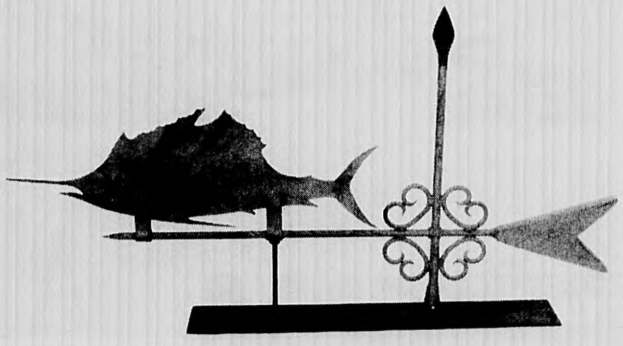

*To be sold in Marine Auction, July 30th*

## SUMMER AUCTION SCHEDULE

| | |
|---|---|
| **July 8th** | Antiques and Accessories Auction (Tentative) |
| **July 15th-16th** | Annual Collector's Auction (Toys, Dolls, Books, Postcards) |
| **July 22nd** | Guns and Weapons Auction |
| **July 29th** | Marine Book Auction |
| **July 30th** | Marine Art & Paintings Auction |
| **August 5th-6th** | Americana Auction |
| **August 12th-13th** | Fine & Decorative Art Auctions |
| **August 23rd-28th** | Annual Oriental Art Auctions |

*For more information on these and other auctions, please call:*

**ROBERT C. ELDRED CO., INC.**
**1483 Route 6A P.O. Box 796A**
**East Dennis, MA 02641 (508) 385-3116**
MA License No. 155

JUN 24 1993

# Editor's Impressions...

## July already!

Response has been overwhelmingly wonderful to *A-PLUS*, and Patti Smith and I thank everyone for the positive reinforcement.

Our **ART COVER STORY** examines paintings by Provincetown artist Richard Baker. His beautiful, yet deceptively simple paintings challenge viewers to take a closer look at objects and space, and relationships of objects within space.

Our **FEATURES** include a look toward the **ARCHITECTURE**, of the land as people take a closer look at their surroundings. Earle Barnhart and Hilde Maingay design environments for the environmentally conscious landowner (see page 7).

And as usual, auction correspondent Faye Andrashko shares the befores and afters in the **AUCTION** scene (see page 8); Brian Cullity covers **ANTIQUES** for us, choosing to discuss antique applique quilts (see page 12).

Lisa Goodwin, our eye toward **AMBIANCE** continues her "Advance Notice" observations with respect to current trends in interior design (see page 10). Lisa also walks us through the fine art of salvage — where to find what, and what to do with it when you do (see page 16).

We're also pleased to hear contemporary **ARTISTS** "Perspectives: On Quilting" (see page 11).

Focusing in on individual DEPARTMENTS, *A-PLUS*, continues to keep an eye toward the HEADLINES (see page 4), looking at a new children's art school in Wellesley, as well as learning where in Boston to begin genealogical research.

Keeping current with FACES AND PLACES (see page 6) is always fun, as are our new DISCOVERIES (see page 9). Here, Tim Wood introduces a Chatham man with a little Yankee ingenuity.

*A-PLUS* also keeps readers informed on what's UP AND COMING (begins page 19.) Along with the usual artist receptions, and art and crafts and antiques events, we've included some information on three major concerts happening on Cape Cod this summer — "Pops By The Sea" in Hyannis featuring the Boston Pops Esplanade Orchestra; "Pops In The Park" in Orleans, and "Mashpee Night at the Pops," the latter two featuring The Cape Cod Symphony Orchestra.

And *A-PLUS* goes OUT & ABOUT, this time revealing neat items from Needham, Hanover, Boston and North Truro.

If you want to know how to find anyone or anything mentioned in *A-PLUS*, turn to READER INFORMATION (see page 16). We've tried to be as comprehensive as possible, but if we've missed someone, give us a call.

In the meanwhile, enjoy!

I know we do when we're putting this *A-PLUS* supplement together...Of course Patti Smith pays particular attention to the advertisers...

Ket Ferguson loves design...James Burrows buries himself in ad production challenges.

We all value our readers and advertisers and invite comments and suggestions. For editorial or advertising information, do call (508) 362-1440.

Sincerely,

Karen Aude

© 1993 by Supplement A-PLUS. All rights reserved. No part of this publication may be reproduced without the written permission of the publishers.

The supplement A-PLUS assumes no financial responsibility for typographical errors in advertisements but will reprint, without charge, that part which is incorrect. Advertisers must write to: A-PLUS, P.O. Box 660, Yarmouth Port, MA 02675 within seven days. Credit for errors made only for first insertion.

The advertiser and/or agency seeking the services of A-PLUS will indemnify and save harmless A-PLUS and its agents from any liabilities, claims, lawsuits, damages or expenses, including attorney's fees and costs that may arise out of publication of the advertiser's/agency's ads or materials.

*Specializing in purchasing & selling fine Early American furniture and accessories.*

PLEASANT BAY Antiques

P.O. Box 382, Route 28, South Orleans, Mass. 02662
508-255-0930
Open Year-Round

Frank Henry Shapleigh
American 1842-1906

"The Forest Brook" Oil on Panel 10" x 7"

WILLIAM R. DAVIS
FINE ART

AMERICAN PAINTINGS
OF 19TH & 20TH CENTURY

585 MAIN ST. (RTE 6A) P.O. BOX 1017
DENNIS, CAPE COD, MA 02638
(508) 385-4170

*Wedding Ring Set*
*18K and 22K Gold, Pearl, Diamonds*

Ross Coppleman

*Specializing in 22K Gold and Unusual Gems*

Sunflower Marketplace, 923 Rte. 6A
(across from Peterson's Market) Yarmouth Port, MA 02675

(508) 362-6108 Hours: Mon. - Sat. 10 a.m. - 5 p.m.

Falconer's

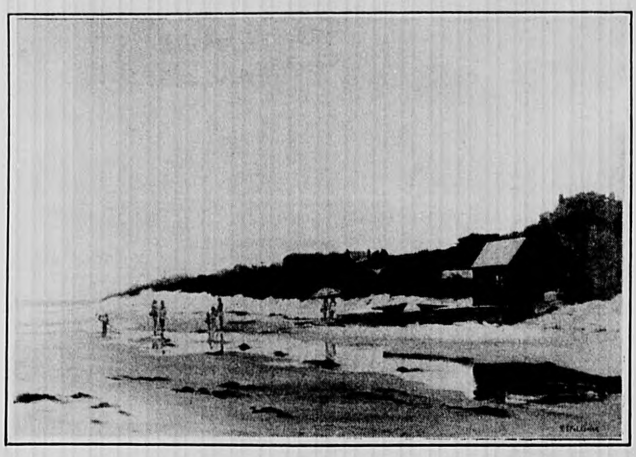

*"Reflections In Time"* M.E. Falconer

**"Blending Contemporary and Traditional Art"**

Original Cape Cod Paintings and Limited Edition Lithographs by M.E. Falconer. An eclectic mixture of American crafted distinctive art for all occasions.

*Gift Certificates Always Suitable.*

- Open 7 Days -

**492 Main St., Chatham • (508) 945-2867**

Sandwich Auction House

15 Tupper Rd. Sandwich, MA 02563
(508) 888-1926

**SCHEDULE OF UPCOMING EVENTS**

**JUNE 30, JULY 7, 21, 28 - GENERAL ESTATE AUCTION**

**JULY 10 (SAT.) - ANTIQUE AND COLLECTIBLE DOLL AUCTION 2PM PREVIEW FROM 11:00 AM**

**JULY 14 - ANTIQUES AND DECORATIVE ARTS**

**AUCTIONS START AT 7:00 P.M.**
**WITH PREVIEW THE DAY OF THE SALE FROM 2-7**

Sandwich Auction House is Cape Cod's oldest weekly consignment auction, always accepting quality consignments of a single item or entire estates. At your disposal is our 20 years of experience in the market, large customer base, and quality advertising. Take advantage of our appraisal services, free trucking, and knowledgeable, courteous staff by calling for an appointment today (508) 888-1926.

MASS. LIC. #531

# HEADLINES

## New School in Wellesley

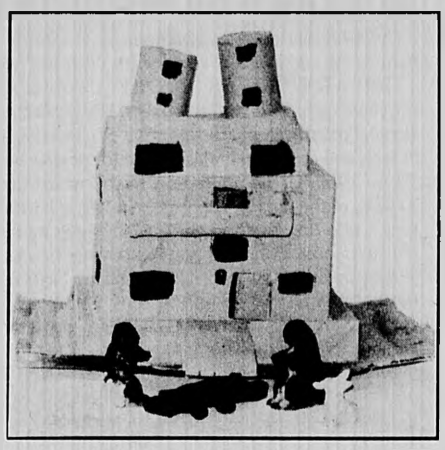

Photo courtesy of Ann Diggens

*Children's art at The Children's Art Studio, Wellesley.*

Ann Diggens does what Ann Diggens does best — teaches art. And in a dream-come-true reality, Diggens recently opened The Children's Art Studio at 2 Hollis Street. She's not alone in her enthusiasm for the small school. Local businesses have chipped in seed money; friends have donated lots of things, and the school has grown from 18 students to 46 in a few short months. For information, call (617) 239-0633.

## PAAM Welcomes James Lechay Donation

The Provincetown Art Association and Museum Collection Committee recently accepted a donation to the museum's collection of three works from the artist James Lechay. The donation was in response to the committee's request, as part of its plan to expand the museum's art collection by increasing the range of works by artists whom they have identified as being under-represented at present.

Lechay has had many solo exhibitions and has exhibited at Metropolitan Museum of Art, the Whitney Museum of American Art, the Art Institute of Chicago, the Corcoran Art Gallery in Washington DC to name a few. Examples of the artist's work are found in many museum and university collections, including Pennsylvania Academy of Art, Brooklyn Museum, Hirschhorn Museum, Art Institute of Chicago and National Gallery of American Art. Lechay has received awards from American Academy of Arts and Letters, Walker Design Center, Des Moines Art Center and National Academy of Design.

Provincetown Art Association and Museum plans an exhibition in the summer of 1994 to showcase works donated.

Photo courtesy of PAAM

*"Leaves in Tones of Grey," James Lechay; 1984, oil on canvas; 46" X 42"*

## Exhibitors Wanted

**Cape Cod Art Association: The New England Exhibition.** Receiving day, July 6, 10 am-7 pm; 3480 Rte 6A, Barnstable; (508) 362-2909.

**10th annual Arts & Crafts in Brewster.** Exhibitors wanted for Aug. 5, 6 show sponsored by Men's Fellowship of the Brewster Baptist church. For applications write: Chandler Wyman, 189 Seaway, E. Brewster, 02631; (508) 896-5296.

**Cummaquid Fine Arts: Invitational Nude Show.** Contact Roy Hammer or Jim Hinkle (508) 362-2593, or send photograph and bio to P.O. Box 68, Cummaquid, MA 02637; all media; exhibition scheduled Oct. 1-24.

## Donations Wanted

Provincetown Art Association and Museum invites donations for its annual Consignment Auction. The consignment deadline is July 8, 5 pm. Call (508) 487-1750.

## Curious About Family Roots?

The New England Historic Genealogical Society is just a membership card away. Located at 99 Newbury Street in Boston, it's a research center with some exciting resources available to its members. There's an extensive family heritage collection of books, manuscripts and microfilm, an expert research staff, membership publications, educational programs and a circulation library with more than 20,000 volumes. If you're curious about your family history, here's a start. For membership information call (617) 536-5740 or write 99 Newbury Street, Boston, MA 02116.

**The sense of place so integral to the Provincetown experience, his interaction with peers of like passion and a two-year experience as visual fellow at the Fine Arts Work Center, enhanced Baker's already powerful commitment to painting.**

Photo courtesy of Richard Baker

*"Flats," 1993; oil on linen; 12" X 14"*

# Richard Baker

*Continued from page 1*

referred to as a "super reality," Baker's approach is stylistically distinct. While there is some scant suggestion of an hallucinatory atmosphere, his work is distinguished by its intelligence and poetic sensibilities. Whether consciously or not, this artist simply asks the viewer to ponder relationships, not only between objects but between an unquestioning acceptance of objects within a particular time and space. Once pondered, the viewer confronts his or her own self within the broader context of life and living.

Over the years, Baker's paintings have evolved from consideration of a single object — a tulip, an iris, a cut of steak, for examples — against a flat color background. The artist grappled with the ideas of locating and/or not locating something within space; he worked with color and ground and, in a phrase, concerned himself, in his words, with "how to make a good painting." Again, it was the sense of presence which Baker explored. "The object..me in front of the object..me painting the object," says Baker of the evolution of these earlier paintings into his current work which involves another kind of space.

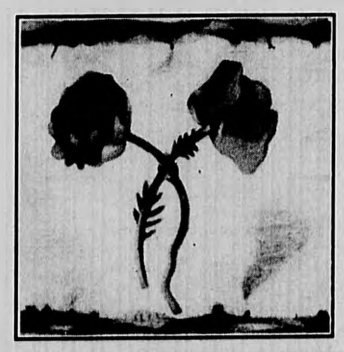

*"Untitled" by Richard Baker: oil on linen. Private collection.*

At first, Baker says he was uncomfortable with this new "space" which seemed to insist itself into his work. "But then," he says, "it dawned on me to combine two kinds of spaces, the object and the landscape. The color field became an actual field." There developed he says, "a charge... looking at something up close quite intimately," while, he adds, at the same time, "looking at the distance quite intimately."

The result of this ongoing investigation is evident in Baker's work. Mutually exclusive elements probe our consciousness. It is the verisimilitude, the subtle exploration of illusion, the elusiveness and poetry of his paintings to which we respond.

Richard Baker was born in Baltimore, Maryland, in a small steelworking community. His interests leaned toward the sciences until junior high when the arts began to take precedence. Following high school, Baker attended Maryland Institute of Art which he credits with having helped to instill in him a sense of discipline toward his work. For several years, Baker maintained a studio in Boston in Fort Point Channel, a haven for artists during the late 70s, early 80s. Travel in Europe followed. Eventually, life's various twists and turns led Baker to Provincetown where he now resides year round.

The sense of place so integral to the Provincetown experience, his interaction with peers of like passion and a two-year experience as visual fellow at the Fine Arts Work Center, enhanced Baker's already powerful commitment to painting.

Soft spoken with a warm smile and quick humor, Richard Baker is thoughtful when contemplating his work. He is mindful of his audience only to the extent that "an audience completes a work," he says. "One half of a piece happens in the studio, the other half when someone sees it." Baker sees art as communication but adds, "when I'm working, an audience is fixative." He muses, "Poets sometimes say that when writing verse they think of a particular person. Me. I'm not aware of who that person is, but I am aware that there is a person."

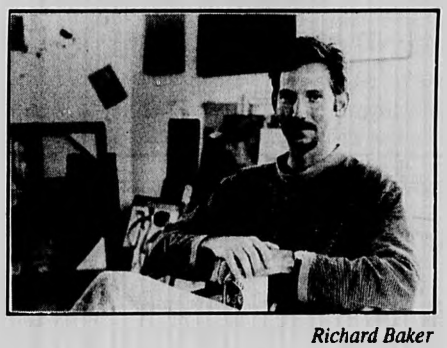

*Richard Baker*

**This act of seeing is an intensely personal exercise for Baker, an exercise which ultimately translates into an intensely reverent experience for the viewer.**

Baker has enjoyed several solo exhibitions and participated in many more group shows. He is the recipient of several prestigious grants and awards including his most recent — a 1992 New England Foundation for the Arts grant. His work is included in the collection of Museum of Fine Arts in Boston as well as numerous private collections.

Clearly, viewers feel an intuitive connection to Baker's eerily poised still life/ landscapes. They are pure of form, rendered with utmost clarity, yet the reality is in the unreality of Baker's dream-like canvases. ▲

KAROL B. WYCKOFF GALLERY

One Bank St. • Wellfleet, MA 02667 • (508) 349-1443 • Studio 394-2447

ACORN ACRES ANTIQUES

on CAPE COD, Massachusetts

Frank H. Twyeffort Jr., Proprietor

*Specializing in: White Ironstone, Fluid Lamps Country Furniture and other Good Antiques.*

10 am-5 pm Wed. - Sat. • 11 am - 5 pm Sunday
Closed: Thanksgiving, Christmas & Easter

4339 Route 28 (Falmouth Rd.)
Cotuit, MA 02635-2650
(508) 428-3787

ARTHUR V. DIEHL - Provincetown

DIAMOND ART & ANTIQUES

Rte. 28, West Harwich
By Appointment 508-432-0634

*Buying and Selling 19th & 20th Century Artworks*

*Antiques*

*The Barn at Windsong*
*6 Dealer Group Shop*

Primitives • Wicker • Prints • Linens
Quilts • Old Tools • Folk Art • Ironstone
Toys and Puzzles • Ephemera
Decoys • China • Cut Glass

Also Chair Caning

245 Bank St.
P.O. Box 106
Harwich, Cape Cod, MA 02645

Open Daily Mon. - Sat. 10-5
Sun. 12-5
(508) 432-8281

WOODS HOLE HANDWORKS

WOODS HOLE HANDWORKS
Paintings, jewelry, weavings & knittings, pottery, tiles, batik, hand-painted silk, stained-glass, gourd vessels, woodcarvings
**Hours thru June 30th**
Mon.-Sat. 10AM-5PM, Sun. 12-5 PM
**Starting July 1st**
Mon.-Wed. 10AM-5PM, Thurs.-Sat. 10AM - 8 PM
Sun. 12-5 PM
Woods Hole Handworks P.O. Box 453
Woods Hole, MA 02543 R.S. Blake - 548-5586


# Faces and Places

**By Karen Aude**

The annual gala **silent auction to benefit Fine Arts Work Center (FAWC) in Provincetown** takes place in Boston each spring. In past years, the Institute of Contemporary Art has been host to the festive evening. This has been "tradition." Rule Number One might be "don't mess with tradition." But the FAWC benefit auction was moved to a very sophisticated, very large, very impressive two-story marble foyer-like function space in an office building on Berkeley Street in Boston. And it was very sophisticated and very impressive. It was also a very acoustically unsatisfying experience. The more "homey," comfortably crowded, arty ambiance of the FAWC's event at the ICA was lost to glitz. The auction was semi-successful, which is to say not as much money was raised this year as in years past. Who knows why. The fine art of fundraising is at best an imperfect art.

FAWC president **Pat DeGroot** was on hand to greet guests as was director **John Skoyles.** Several collectors were in evidence, as was Cambridge auctioneer Jim Bakker and Provincetown gallery owner, Berta Walker. The evening certainly didn't lack for arts scene celebrities. . .

*Artist Daniel Springer, Jim Hinkle*

Speaking of Berta Walker and Provincetown and Jim Bakker. . .The first round of Provincetown openings this season was quiet, though optimistic. Walker featured work by **Pasquale Natale** and **Richard Pepitone** and both artists were present to discuss their works. **The Provincetown Art Association** was packed with artists and public. Seen mingling were mid-Cape artist **Sara Holl,** Provincetown sculptor **Paul Bowen** (more on Paul later) ...

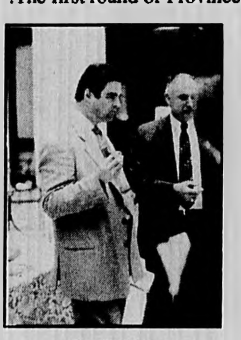

*Jim Bakker*

*Katina Rodis, Pasquale Natale*

Back to Mr. Bakker for a moment — the Cambridge auctioneer and art dealer has chosen to open a Provincetown gallery this season. The **James R. Bakker Gallery** is located next door to Rice/Polaks' new gallery (a great space—good job Marla and Richard!). And if we know Jim, his gallery will be open by the time A-PLUS hits the street. My guess is that we will see some exhibitions of some pretty important late 19th/early 20th century American and European paintings and prints. . .

*Irma Smith, Gordon Haworth*

My afternoon in Wellfleet was a pleasure. There's something about the galleries in this lower Cape town — they're all spacious, many with an outdoorsy, open air feel, whether or not there is an outdoorsy open air space to wander. Curious. . .

A champagne reception in **Blue Heron Gallery** was well attended. Artist **Steven Shachter** mingled with gallery goers, enthusiastically sharing stories pertaining to his very colorful, very real marine life paintings which resembled a visual aquarium of sea life on canvas.

**Karol Wyckoff's Gallery,** though much smaller than Blue Heron, still suggests an airy spaciousness. It's really quite a pleasurable atmosphere in which to admire her watercolors and prints. No reception was in progress, but a steady stream of gallery goers wandered in and out. Upstairs, **Jacob Fanning Gallery** continues to show some fine works by such Cape artists as **Jane Lincoln** (wonderful new landscapes), **Jan Collins Selman** ( beautiful pastels continue to evolve), **Dianne Vetromile** (junk artist extraordinaire), and others. . .

**Kendall Gallery** is a great example of outdoor ambiance. A rambling sculpture garden wraps around several indoor gallery spaces. Exhibited work is fresh and challenging. . .

*Helen Joyce*

The mid-Cape is off to a quiet start. **Cummaquid Fine Arts** in Barnstable had a very casual Memorial Day opening. A steady flow of people wandered in to congratulate owners **Jim Hinkle** and **Roy Hammer** and to welcome in the summer season. . .

In Orleans, galleries are gearing up for a busy season. **New Horizons** and **Artful Hand,** both look great. **Julian Baird of Tree's Place** proudly reports that gallery artist **Loretta Feeney** has been awarded the Grumbacher Gold Medal from the prestigious 16th annual Non-Members Exhibition at Salmagundi Club in New York City.

And while we're on the subject of awards — back to Provincetown sculptor **Paul Bowen.** From 750 applications, the New England Foundation for the Arts has awarded 32 grants to area artists. Bowen was one of 10 sculptors to receive the honor. Congratulations to both Loretta and Paul. .

*Judi Selleck*

Gallery news elsewhere comes from Harwich where gallery directors are making a concerted effort to work together for the benefit of all. This is similar to Provincetown galleries agreeing to Friday night openings town-wide; Wellfleet opting for Saturday. **Harwich galleries** are clustered in a one-mile stretch on Route 28 — very accessible, very fine galleries featuring both traditional and contemporary work. . .

Other news. . .the annual **Cape Cod Antique Dealers Association** show at Heritage Plantation attracted antiques lovers despite the threat of rain. Show manager **Helen Joyce** was not to be discouraged. Heritage Plantation Director **Gene Schott** and Publicity Director **Judi Selleck** wandered the exhibits along with **Barbara and Charlie Adams, Suzanne Courcier, Steve Belfit, Irma Smith, Gordon Haworth** and others. The good news is, lots of show goers held purchases.

*Share your news with the editors — awards, trips, exhibitions, comments and concerns. Introduce yourself. We're eager to make your acquaintance. Write or call* A-PLUS, P.O. Box 660, Yarmouth Port, MA 02675; (508) 362-1440.

JUN 24 1993

ARCHITECTURE

# From Rubble to Riches

## The Greening of Terra Firma

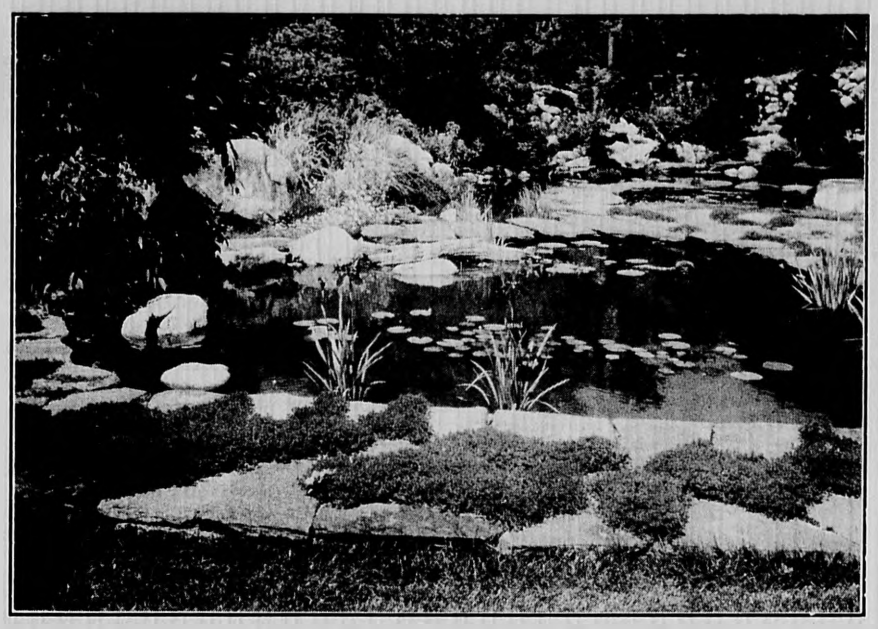

*Photos show the before and after of a Woods Hole residence where the dirt, excavated to make way for a one/half size tennis court, was reshaped into a berm and wrapped around a small pond.*

**By Karen Aude**

Edible plants need not be relegated to the backyard garden patch. So say Earle Barnhart and Hilde Maingay who approach landscape architecture with an eye toward productivity. Asian Pears, Chinese Chestnuts, Hazelnuts, Korean Nut Pines are some of the more exotic sounding choices.

Plants incorporated into their landscapes often offer multi-purpose functions. Bamboo is a perfect example. As it happens, Barnhart is something of an expert on bamboo, having headed a study on the plant when employed with New Alchemy. Several strains of bamboo flourish quite nicely in New England. The 25-foot high, patch of these graceful shoots shielding the designers' Falmouth residence from site of their neighbors, is proof enough. "Bamboo is very multi-purpose," says Barnhart. "It's good for erosion control; the new shoots are edible; it makes good building material for fences and garden poles; birds love it — no mammal can climb it, so birds are safe; its the thinnest, tallest evergreen, good for screening purposes."

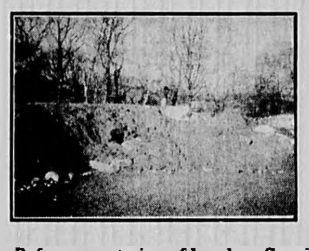

*Before*

Aesthetics play a major role in all landscape architecture. Barnhart and Maingay learned the science of plants at New Alchemy, but their design skills are intuitive. The process begins with a review of the landowner's personal needs. Then, taking into consideration the physical limitations of each site, they concentrate on designing what needs to be done in order to transform any given site into a ecologically sound, aesthetically pleasing environment for the owner. The master plan can be implemented in whole or in stages.

"We design entire landscapes for our client, selecting plants that are good for the wildlife and, often, food for people," says Barnhart, who emphasizes the ornamental qualities of many common, edible plants. "We'll restructure the land, add levels and walls, create physical spaces," he says. "We always include a rock pool," adds Maingay. But the two emphasize that adding a small pool isn't as straightforward as digging a hole and lining it with plastic. There's an art and a science to creating an aquatic environment. Attention to the actual construction is important to assure proper drainage and sustenance not only for the plants, but also for the wildlife the water will attract. "The right combination of plants will keep the water clean," says Barnhart adding that if proper proportions are maintained between plants and water, landowners can introduce fish without having the need to feed fish daily. Frogs, birds and insects will find their own way to the waterhole, and within a short time a bustling wildlife habitat will emerge.

As part of their design philosophy, they try to keep all existing materials on site. Excess dirt is reshaped; boulders utilized. Mimicking natural habitat, they usually incorporate a log on the edge of their ponds. "A lot happens on the natural edges of a pond," says Barnhart. "We create formal edges where people can stand, and natural edges where animals can wander to drink."

The message is simple — with care and consideration it is possible to create environmentally sound, beautiful environments to use and enjoy.▲

Choice Plants...
a local source of interesting perennial plants, consulting and garden design service

Bamboo, ornamental grasses, and more for sale at reasonable prices.

Please call...
Susanne Lucas
Horticulturist
9 Bloody Pond Road
Plymouth, MA 02360
508-224-7983

Historic
Nye Homestead - circa 1685

Built by Benjamin Nye, one of the first 50 men to settle in Sandwich, the Nye Homestead retains many early features such as the original paneling, 18th c. wallpaper, interior window shutters and antiques of the period.

91 Old County Rd. East Sandwich, MA
(from Rte. 6A turn down Old County Rd. - opposite the East Sandwich Post Office)
(508) 888-2368
Open til Oct. 15 noon - 4:30 p.m.
Closed Saturdays, Sundays & Holidays
Admission: Adults $3.00 Children $1.00

*Allison, daughter of Mr. & Mrs. Jim Repetto*
*Casterville, MA*
*Oil on linen*
*30 x 36*

KAREN FITZGERALD
*Fine Art Potraits By Commission*

*For further information please call (508) 539-1861*

Blue heron Gallery Ltd.
"One of Cape Cod's Finest Galleries"
BANK ST • WELLFLEET MA • 02667
OPEN DAILY 10 AM - 6 PM • SATURDAYS 10 AM - 8 PM
PHONE 508-349-6724 • FAX 508-349-1714

You Are Invited To A
BOOK SIGNING
For
ROBERT FINCH'S
New Book
'A PLACE APART'
*Cover Illustration by*
JOYCE ZAVORSKAS
Sat., June 26 6-8 p.m.

— GALLERY OPENINGS —
Meet the artists Saturdays 6-8 p.m.

July 3rd DONALD VOORHEES - Watercolor
July 10th SYBIL D'ORSI - Oil
July 24th STEVE ALLRICH - Oil

AUCTIONS

# On The Block

By Faye Andrashko

Summer's rich pickin's on the auction calendar will more than fill your free time. Auction vets can tell you, it's a fun and interesting way to wile away a few hours. Plus — it's always an education.

### NEW FACES

Word comes of a new auction alliance between **Nelson Lewis and Tom Coughlin** of Kingston. Four estates auctions are planned, one per season, with **Betty Ann Balboni as auctioneer.** Auctions will be held at **Coughlin & Coughlin,** Purveyors, 42 High Street in Kingston. According to Lewis, the first auction (June 25) features a portrait of William Pitt the Younger (1759-1806), found under the eaves of one of the oldest estates in Plymouth. Somehow the painting was overlooked when other contents of the house were sold 40 years ago! With the artist unknown at this time, the painting is estimated at $5000 to $10,000. Good luck on the new venture!

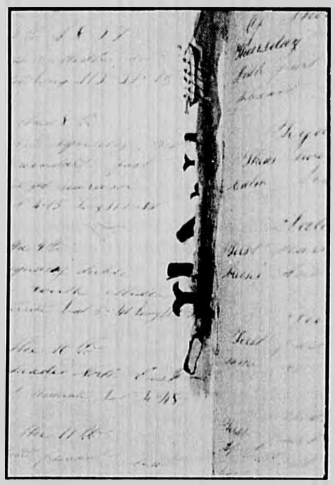

*Willis Henry, July (date to be set): Americana. Whaling log depicts watercolor sketches of whales as well as poems and songs.*

### SPECIAL EVENTS

Experts will tell you what you have and what it's worth at **Appraisal Day, July 10 at Skinner, Boston.** Skinner experts will appraise up to three items per person, and the service is complimentary. If the items can't be easily transported, photos may be substituted. Other houses offer similar services. It's a good opportunity to learn about your pieces and to "rotate stock" — make way for new — if you feel like it.

### LOOKING BACK/AHEAD

**Carson Orellana of the Nantucket Bay Auction** is quite happy, thank you, with the results of his premiere auction held Memorial Day weekend, and how summer is shaping up. "I love the double angle of this business — the interesting items that come in for sale, and the even more fascinating stories people have to tell about them," he says. Auctions are scheduled for every other Sunday through the summer. Orellana is particularly enthusiastic about a special sale building for August which features items linked directly to the island of Nantucket, including a deed for land from the early 1700s, and goods made by island women from "Petticoat Row."

**Skinner's May 23 auction of Fine Musical Instruments** at the new Boston gallery was "a resounding success, breaking two records," according to Cindy Tashjian at Bolton. The sale presented a broad selection of fine and, in some cases, rare instruments, drawing a large international crowd from Japan, Germany, England and France. Violins made a fine showing and were the record setters. One offering, Lot 90, a modern Italian Hannibal Fagnola violin exceeded all previous auction prices for the maker's work, ringing up a $46,200 tab, well over its $25,000/$35,000 estimate.

*Skinner, Boston. Selling price of $46,200 broke auction records for the Italian maker, Hannibal Fagnola at Skinner's Fine Musical Instruments sale May 23.*

The Bolton Americana auction of June 5 featured many fine lots including over 70 Shaker pieces, all faring well. Lot 146, a mid-19th century cherry table with one drawer and accompanied by a picture of Eldress Emma B. King, whose initials are chalked in on the drawer bottom, brought $7700, against its presale estimate of $3000/$5000.

*Clarification*
The Yvonne Twining painting, "Shakerist at her Loom" was purchased at The Bay Auction Co., Buzzards Bay.


WINDCHIMES

*Enjoy years of musical pleasure with handcrafted chimes. Our extensive selection awaits you...*

*New for '93 Buoy Bells*

COME VISIT!

*Discover exceptional gifts, fine crafts, collectible folk art and delightful home accessories in the charming environment of an antique Cape Cod House.*

1993 THE YEAR OF AMERICAN CRAFT

188 Main St. Route 28 West Harwich
The Potted Geranium
432-1114 open 7 days

*Distinctive Gifts & Fine Crafts*

*A moment in time captured on canvas*

Paintings / Portraits by Nancy Cole

CHATHAM STUDIO
89 BARCLIFF AVE.
*by Appointment* 945-9851

Save 20 – 50% for the 4th

ANTIQUES SALE
Friday - Monday
July 2nd - July 5th
10 am - 5 pm

Discover a treasure trove of affordable antiques, now on sale, just a few miles off Route 6, in East Orleans. Our spacious show rooms abound with rare items from England, Ireland and Scandinavia, eclectically mixed with contemporary American folk art and finely crafted reproductions. From delicate china to country pine, there is something to please every taste, at a most palatable price. Come see why Countryside Antiques is known as "The best kept secret on Cape Cod."

COUNTRYSIDE ANTIQUES
(508)240-0525 ◆ 6 Lewis Road ◆ East Orleans, MA 02643
Just off Main Street on the way to Nauset Beach
© 1993

Treasures.

**We invite you to visit the Old House for our extensive and unique selection of vintage collectibles.**
**Specializing in**
**EARLY AMERICAN PRESSED GLASS**
**BLOWN GLASS CHINA**
**Antique list available**

THE OLD HOUSE
294 Head-Of-The-Bay Rd.
Buzzards Bay, MA
759-4942

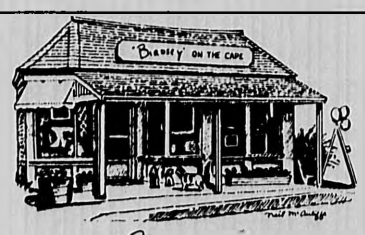

BIRDSEY
On
The Cape
12 Wianno Avenue
Osterville, Massachusetts 02655
(508) 428-4969

Alfred Birdsey of Bermuda
and
40 Other Selected and Distinguished Artists

BANK SQUARE
RR1 BOX 3033
WELLFLEET, MA 02667
(508) 349-9546

JACOB FANNING GALLERY

**Stephen Thomas - Environmental Sculpture**
**and**
**JAN COLLINS SELMAN**
**ARTISTS' RECEPTION**
**July 17 6-8 p.m.**

## How's This For

# Yankee Ingenuity?

One of the maxims of retail is that display cases and shelving should be as mundane as possible so as not to overshadow the merchandise.

Don't try to sell that to Jon Vaughan who thinks the real challenge is to display merchandise as interestingly as possible. At Yankee Ingenuity, the downtown Chatham shop he owns with his wife, Lynne Vaughan, it's sometimes difficult to distinguish the displaying from the displayed.

Vaughan has taken a number of antiques and found objects, restored and converted them into various media for displaying the shop's goods. In one corner is a five-foot galvanized steel air scoop once used by some unnamed World War II-era Liberty Ship to vent its engine room. Purchased from a New Bedford nautical supply dealer, it was stripped of what Vaughan insists "must have been 35 coats of paint. It was so thick I had to chip it off with a hammer." After refinishing the exterior, he created shelf edges using a model-

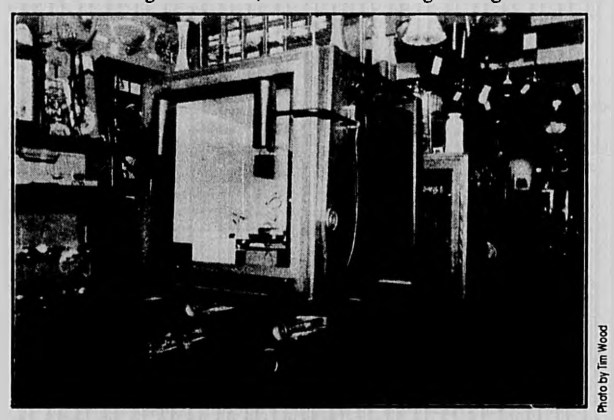

Photo by Tim Wood

*Two antique picture lamps illuminate a stage-like display area within a solid mahogany studio camera, circa 1900, transformed into a display case by Jon Vaughan of Yankee Ingenuity.*

ing gauge and had glass shelves made to fit the curve of the scoop. A plexiglass sheet covers the oval scoop and an antique picture lamp provides illumination.

Other display cases also utilize antique picture lamps, two of which illuminate a stage-like display area within a huge, solid mahogany studio camera, circa 1900. Vaughan bought the camera for about $200 at Brimfield, complete with solid brass fittings and (mostly) intact heavy oil cloth bellows. A separate display box was made to fit inside the camera: it slides in place just as a glass plate would. Customers peer into the camera and see a carefully arranged scene of glass dancing figures.

Other antiques-turned-showcases include portable wooden confessionals, said to be Canadian, which have been fitted with shelves (where the arm rests would have been) and nestled comfortably in the front window of the shop. There is a small utility sled with glass shelves placed between the runners, and several sections of a ship's Jacob's ladder fastened to boot hooks for stability. Turn-of-the-century bronze glove-steamers protrude from the wall-like robot hands, holding up a sheet of glass on which sits a fancy jewelry box. A colorful Victorian aquarium contains several pieces of art glass.

"When I bought half of these things I had no idea what I'd use them for," Vaughan says. "Most of them sat in my workshop for maybe five years before I came up with an idea." Costumers seem to like the way things are displayed and often ask questions.

"The biggest problem," notes Vaughan, "is that everybody wants to buy them." - Tim Wood


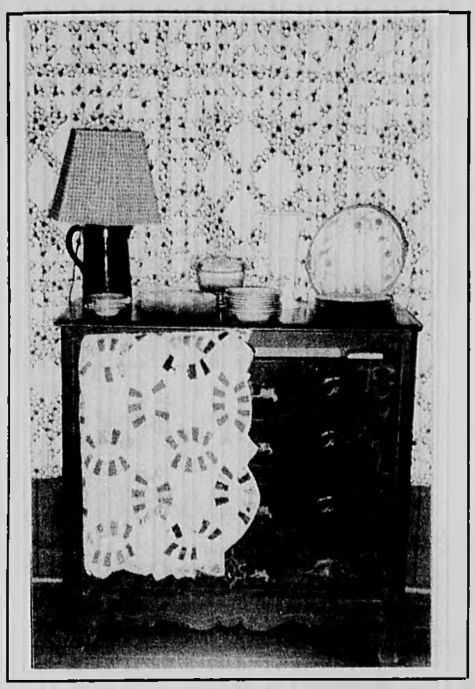

*Country Antiques, Hummels, Folk Art, Glass & Quilts*

Open Monday thru Saturday
*Doris Chapdelaine*

ANTIQUES CHAPDELAINE
585 Main Street
Chatham, MA
508-945-1511

GREGORY LOMBARDI DESIGN

FINE LANDSCAPE ARCHITECTURE
AND
GARDEN DESIGN

RESIDENTIAL ESTATE COMMERCIAL

1955 MASSACHUSETTS AVENUE, CAMBRIDGE, MASSACHUSETTS 02140
TELEPHONE 617•492•2808 FACSIMILE 617•492•2904

Two Man Exhibition

Alfred Chadbourn
Charles Reid
July 2 through 24

*"Street Scene Stonington, Maine."*

THE MUNSON GALLERY

*880 Main Street, Chatham* *508-945-2888*

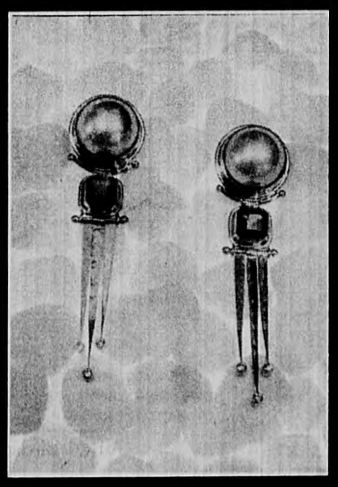

14K Earrings
with
South Sea Mabe Pearl,
Rhodolite Garnet
and Diamonds.

also available
with
Russian Amethyst

MICHAEL BAKSA
GOLDSMITH
Mon - Sat 10-5
766 Main St. (Rte. 6A)
Dennis, MA
(508) 385-5733

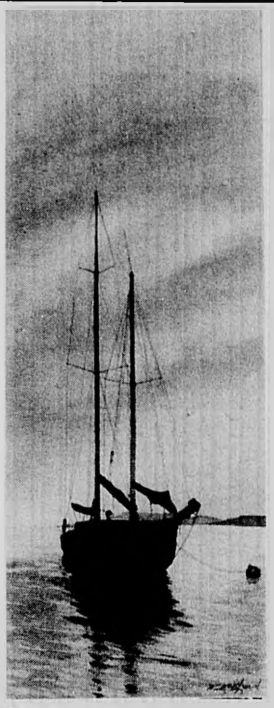

Charting the course on the lower Cape Since 1965

**The Cape Cod Chronicle**

On Cape: 1 year $14, 2 years $20.50, 3 years $27.50
Off Cape: 1 year $16, 2 years $22.50, 3 years $29.50

60-C Munson Meeting Way, Chatham, Mass. 02633
(508) 945-2220

Name _____
Address _____
City, State, Town _____


# AUCTION SCHEDULE

**James R. Bakker Antiques, Inc.** 370 Broadway, Cambridge, 02139; (617) 864-7067. Call for schedule.

**The Bay Auction Co.,** 111 Main St., Buzzard's Bay Village 02532; (508) 759-2588. June 29, July 6, 13, 20, 27: General Estate Auctions, 6:30 pm; preview 2-6:30 pm.

**Caddigan Auctioneers Inc.,** 1130 Washington St., Hanover 02339; (617) 826-8648. Call for schedule.

**Coughlin & Coughlin,** 42 Elm St., Kingston 02364; (617) 585-4897, 585-6311. June 25: Country Estates Auction, 6 pm.

**Eastham Auction Company,** P.O. Box 1114, Holmes Rd., N. Eastham 02651; (508) 255-9003. Call for schedule.

**Robert C. Eldred Co., Inc.** P.O. Box 796, 1483 Route 6A, East Dennis 02641 (508) 385-3116. July 15: Collectibles: Toys, Dolls, Trains and Games, 10 am. July 16: Books and Postcards, 10 am. July 22: Military and Sporting, 10 am. July 29: Marine Books, 10 am. July 30: Marine Art, 10 am.

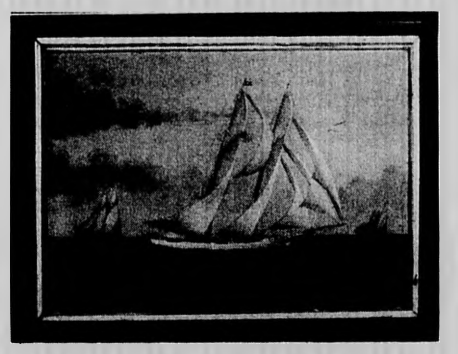

*Robert C. Eldred, Co., July 30: Marine Art. Framed painting of American two-masted schooner Mary H. Dyer by W.G. York carries a presale estimate of $5000/$10,000.*

**Grogan & Company,** 890 Commonwealth Ave., Boston 02215 (617) 566-4100. July 21: General Auction, 7 pm.

**Willis Henry Auctions,** 22 Main St., Marshfield 02050 (617) 834-7774. June 27: American Indian and Tribal Arts, 11 am, Holiday Inn, Marlborough. July (date to be set): Americana & Estates Auction. Date to be set: Dedham & Dorchester Pottery Auction.

**Mainsail Auction Co.,** P.O. Box 369, Marstons Mills 02648 (508) 420-6046. July 20: Americana, Marine, Decoys, Paintings and more, 10 am, Holiday Inn, Rte 132, Hyannis.

**Merlyn Auction,** 204 Main St., N. Harwich 02645 (508) 432-5863. Auctions every Saturday at 7 pm with preview 1:30-6:30.

**The Nantucket Bay Auction,** Washington Street ext., Nantucket 02554; (508) 325-4219. Auctions every other Sunday: June 27, July 11, 25: General Antiques & Collectibles.

**Rafael Osona Auctioneer & Appraiser,** P.O. Box 2607, Nantucket 02554; (508) 228-3942. June 26: General, 10 am. July 3: Fine 19th c American, English & Continental Furniture & Accessories, 10 am. July 10: General Antiques & Accessories, 10 am. July 19: Important Waterfowl Decoys, Shorebirds and Related Material, 10 am. July 24: General Antiques & Accessories, 10 am. All auctions held at American Legion Hall, Washington Street.

**Sandwich Auction House,** 15 Tupper Rd., Sandwich 02563 (508) 888-1926. June 23, 27, July 7: General Estate Sale, 7 pm; July 10: Special Collector Doll Auction, 2 pm. July 14: Antiques & Decorative Arts, 7 pm. July 21, 28: General Estate Sales, 7 pm.

**Skinner,** Boston location: The Heritage on the Garden, 63 Park Plaza, 02116; (617) 350-5400. June 25; English and Continental Furniture and Decorations, noon. July 10: Appraisal Day, 10 am-3 pm.

**Skinner,** Bolton location: 357 Main St., 01740; (508) 779-6241. June 5; Americana, 10 am; June 26: American Indian Art, 10 am. July 16: Oriental Rugs, 6:30 pm. July 23: Toys, Dolls, Collectibles, 10 am. July 30: Discovery Auction, 10 am.

**Stephen L. Snow Auctioneer & Appraiser,** P.O. Box 260, Yarmouth Port 02675; (508) 362-9038. Call for schedule.


The Whitman House Gift Shop

Gallery of over 100 Amish Quilts
Rte. 6 North Truro, Cape Cod, MA
(508) 487-3204

**WALTER DORRELL**

*32nd Season*

*Open Daily*

"LEMON-Y" Acrylic 16"x16"

*Representing 30 contemporary artists & sculptors*

KENDALL ART GALLERY

*Changing exhibits every Saturday night through the summer.*

"The first gallery on Main St., just off Rte. 6."
**KENDALL ART GALLERY / WELLFLEET FRAME SHOP**
**E. MAIN ST. WELLFLEET (508) 349-2462**

The FARMHOUSE Antiques etc.

*Route 6 and Village Lane, RR#2 Wellfleet, MA 02667*
Opposite the Wellfleet Drive-In and Cinema
(508) 349-1708

**GOOD STUFF**
**O**pen daily year-round 10-5
**O**rientalia
**D**/V designer Originals (latest)
**S**uper Restored Lighting
**T**reasures for decorating
**U**nique, friendly atmosphere
**F**urniture from yesteryear
**FUN TO VISIT**
*Also books, ephemera, vintage linen.*

# On Quilting

Socially, aesthetically, politically, emotionally, artistically, philosophically...quilting, say those who quilt, thoroughly satisfies the soul. It is a means of communication, a spiritual and psychological bonding between makers; it is a means of story telling; a chronicling of histories; a series of tales of human love and sadness, triumphs and sorrows. It is an art.

*A-PLUS* invites five accomplished contemporary quilters from our region to speak of their individual approaches to their work.

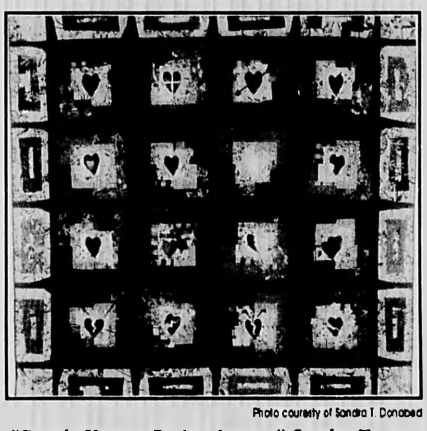

Photo courtesy of Sandra T. Donabed

*"Purple Hearts, Broken hearts," Sandra T. Donabed; 84" X 84"*

## SANDRA T. DONABED
## Wellesley Hills

"I worked on"Purple Hearts, Broken Hearts." as I watched the Gulf War unfold on television. I really thought I was making a quilt for my bed as a respite from my more intricate and involved art pieces. As I watched the war and worried about my teenage son, I couldn't help but relive the days of Viet Nam. I lost my brother to that war and I think I now can better understand the pain my parents went through. I would see boys in uniform run across my screen and it was like it was yesterday.

When I got the basic squares sewn together, I started appliqueing hearts within each one — the first being one for my brother with a purple heart and a silver star. I also thought of Mrs. Sullivan who lost five sons when their ship went down in WWII, so I gave her a square with five gold stars. Several of the other squares are also dedicated to war casualties who have touched my life, and the remainder are for other people I have lost or have touched me with their courage and strength of character during adversity. I ended up with a highly personal statement of tragedy and loss, but if one doesn't know the stories, I think the quilt is really quite interesting graphically. I sleep under it every night and it gives me great comfort.

Most of my work is more humorous, even that with a message of some sort. Basically I use my quilts as a kind of autobiographical journal. (Someone once asked me why I do this and I told them it's because no one can read my handwriting!)

I have found that the solitary life a quilter faces is very good for introspection. I have saved thousands on therapy because I am forced to think out and work on and review a situation over and over until it can be fit into a quilt. I am influenced by daily events, newspaper articles (usually about some abberation or another!), trips and events, my family and house; sometimes just a neat piece of fabric triggers a whole quilt. I frankly don't know how I would live a life without this creative outlet."

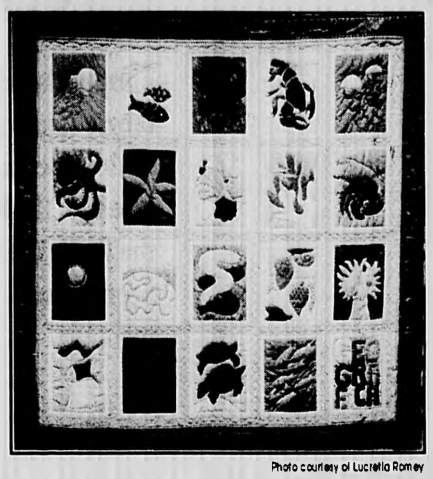

Photo courtesy of Lucretia Romey

*"Geografic," Lucretia Romey; 56" X 59"*

## LUCRETIA ROMEY
## East Orleans

"Quilts have traditionally been associated with the bed. American women pioneers sewed quilts as comforters for conception, birth and death. The making of these quilts became celebrations of friendship.

I make quilts using thread and fabric the way a painter might use paint and paper. I value the reference of the sewn cloth as a covering for the body, but these quilts hang on the wall. They are landscapes, figure studies or abstract assemblages of line and color. Strips of cloth or cut shapes are hand sewn to batting and cotton backing to create these images. Hand quilting forms a tracery of "drawing" on the quilt surface.

The quilt medium offers the artist unlimited possibilities to explore texture and pattern as well as a great richness of color. I work in a small studio overlooking Mill Pond in East Orleans. The ebb and flow of the tide and the changing colors of sea and sky inspire me. The raucous antics of the gulls are my constant companions."

## JUDY BECKER
## Newton

"My work is about simple things: events in my life, places I travel. The Moorish tracery of the Alhambra, my daughter's glassblowing, the colors of Fra Anelico's frescoes, the tree out my window have all influenced recent quilts.

I like fabric for its color, pattern and feel. I love fabric for its connection with anonymous women of the past, who produced wonderful works with needle and thread."

*Continued on page 18*

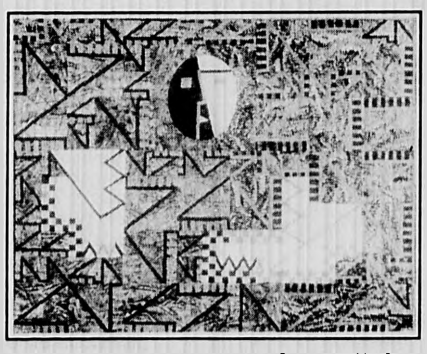

Photo courtesy of Judy Becker

*"Only in New York," Judy Becker; 59" X 46"*


**Merrill Lynch**

**Susan Rosenberg**
**Financial Consultant**
**Private Client Group**
**Wellesley Hills, MA 02181**
**617-431-4021**

A graduate of St. Cloud State University, St. Cloud, Minnesota, with a B.S. in accounting; Susan combines over 20 years of experience as a financial manager, analyst and accountant with the services of one of the largest securities firms in the world to provide her clients with comprehensive financial planning.

Wellfleet
The Art Gallery Town

A quiet fishing village with over 25 fine art and craft galleries.

ARCHIPELAGO GALLERY
BLACKWATER GALLERY
BLUE HERON GALLERY, LTD.
BREHMER GALLERY
CAPE IMPRESSIONS GALLERY
CHERRYSTONE GALLERY
CONNOISSEUR GALLERY
THE CORNER CAPE
COTTONTAIL GALLERY
COVE GALLERY
THE ECLECTIC COMPANY
ELF WORKS
GOLDEN COD GALLERY
HOPKINS GALLERY
JACOB FANNING GALLERY
KENDALL ART GALLERY
LEFT BANK GALLERY
LEFT BANK PRINT GALLERY
LIGHTWATER GALLERY
LIVING ARTS
JOHN MULCAHY GALLERY
NARROWLAND POTTERY
SHEILA RYAN GALLERY
SALTMARSH POTTERY
THE SECRET GARDEN
SHIELDS-PERKINS GALLERY
SWANSBOROUGH GALLERY
WELLFLEET COLLECTION
WELLFLEET ARTISANS CO-OP
WELLFLEET POTTERY
KAROL B. WYCKOFF GALLERY

Most galleries are within walking distance of each other and are open daily. For gallery maps or more information please call 508 349-2530.




JUN 24 1993

FINE AMERICAN CRAFTS

"WOODLAND DANCE" by MELISSA GREEN

SIGNATURE Signal®

FINE ART & AMERICAN CRAFTS

DOCK SQ., NORTH ST., BOSTON, MA
MASHPEE COMMONS, MASHPEE, MA
CHESTNUT HILL MALL, CHESTNUT HILL, MA
1-800-444-1774

FINE ART IN GLASS

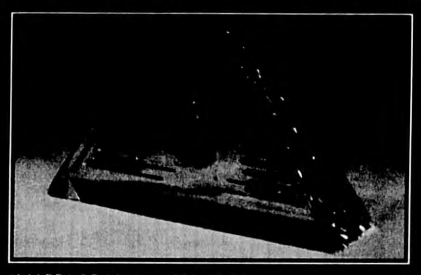

"MARDI GRAS" by JON KUHN

Grohē GLASS GALLERY

24 NORTH ST., BOSTON, MA 02109 • 617-227-4885

Trestle Table, Antique Pine 44"x 91 1/2" - $2,300
Warren Windsor Chairs, Sack backs, $480 ea., Bow backs, $300 ea.

West Barnstable Tables

Rte. 149 (3/4 mile north of exit 5) West Barnstable, Cape Cod, MA. 02668 • 508-362-2676

Visit our large barn showroom, open seven days, 9-4

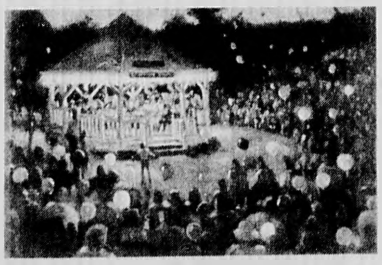

William J. Maloney
Noted New England Artist
will be making a special
appearance at

The Gallery at Chatham
Fri & Sat July 2nd & 3rd.
From 2:00 pm - 6 pm

Mr Maloney will demonstrate and be
available to sign and number
your purchases.

"Chatham Band Concert"
Limited Edition Prints Available

GALLERY

595 Main Street ■ Chatham MA 02633
(508) 945-5449

# ANTIQUES

**Simply stated, a quilt is a fabric sandwich consisting of three separate layers (the top, the filling and the lining) that have been sewn together.**

# The Great American Coverup

## QUILTING

**By Brian Cullity**

Flowers and snakes and flags and villages — the iconography found on our ancestors' quilts ranged from the conventional to the bizarre. Talented women using cloth as palettes and needles and thread for brushes created some of the most dazzling, personal and creative works of art to be found in the 18th and 19th centuries. Many of the most inspired, expressive, and often puzzling designs are to be found on that body of work made by the quilting technique called applique work.

Simply stated, a quilt is a fabric sandwich consisting of three separate layers (the top, the filling and the lining) that have been sewn together. The type of quilt is determined by the nature of the top layer. The three general categories of quilt types are the one-piece, the pieced and the appliqued. One-piece quilts are considered to be the earliest type made in America and were ornamented by sewing decorative patterns onto the surface with a running stitch. The technique of piecing quilts was accomplished by joining small shapes of cut fabric together with a seam to form a larger sheet.

Applique work, the third type of quilt making, is the subject of this article. To applique means "to put on or layer on," and is from the French word "appliquer." The process involves cutting out a pattern from a piece of fabric and sewing it onto a larger fabric ground.

Applique work is especially adaptive to narrative or pictorial design as anything which can be drawn can also be rendered in fabric by this process. Patterns were often drawn on paper and then traced to the fabric prior to cutting. Examples, cut from an early *Barnstable Patriot* newspaper are in the collection of the Nye Family of America.

Historically, references to quilts in America are seldom seen prior to the second quarter of the 18th century. The earliest probates from the Cape region typically list generic terms for the bed and its accouterments. The 1678 inventory of the Reverend Thomas Walley of Barnstable lists "a feather bed, 2 bolsters, 2 blankets and a coverlid." Another chamber included much the same but also had a bed "rugg." Later, by the mid-18th century, we start to see quilts specifically inventoried. In 1750, the estate of John Howes of Yarmouth included a "black check coverlid, a blew coverlid and a red quilt" in addition to "one old quilt" in the rear chamber.

Specific types of quilts are seldom mentioned and we are forced to speculate on the techniques used to make the "bed quilt" valued at one pound, fourteen shillings in the

JUN 24 1993

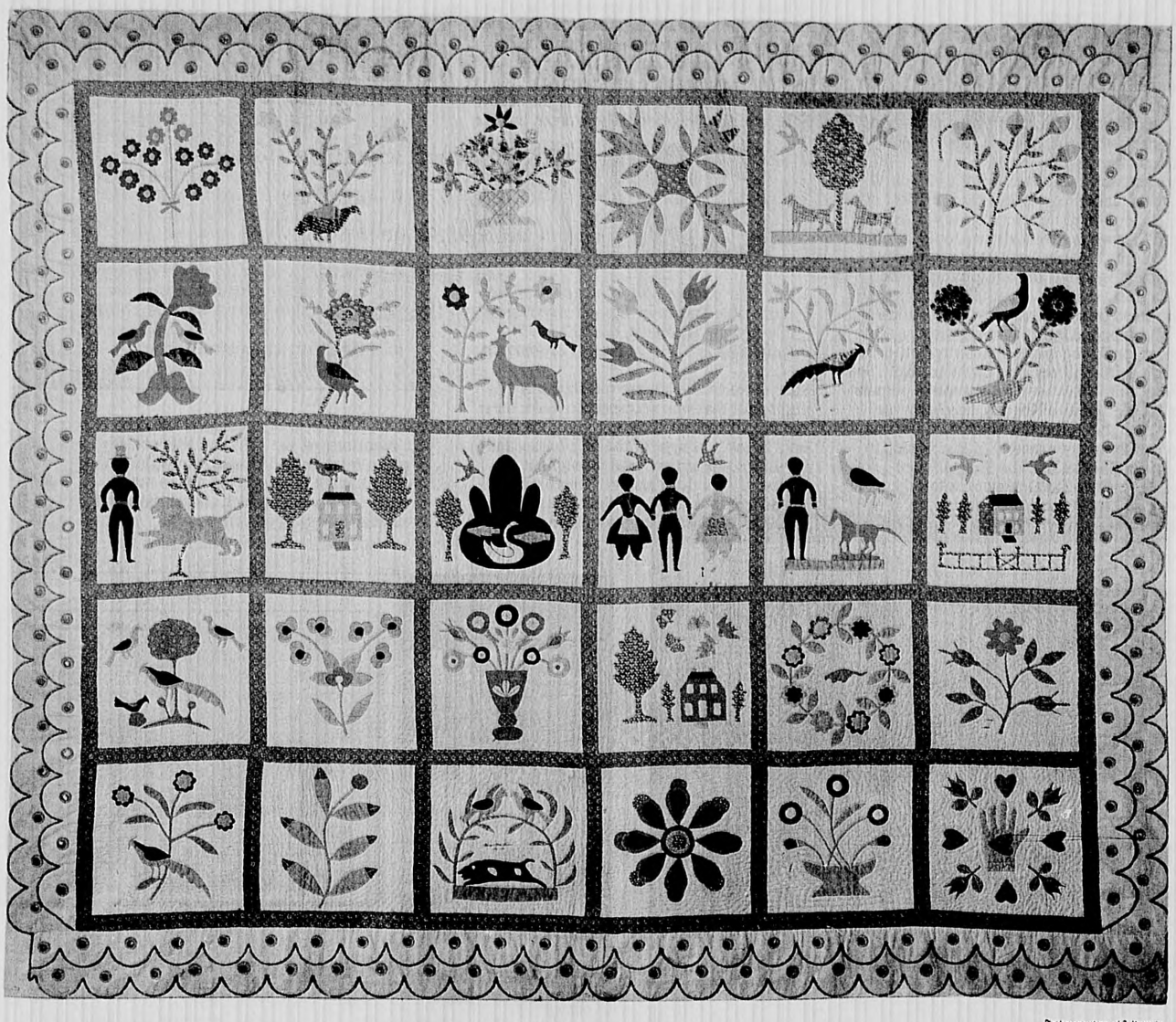

*Appliqued and embroidered quilt by Sara Ann Wilson from New York or New Jersey, 1854.*

Photos courtesy of Sotheby's

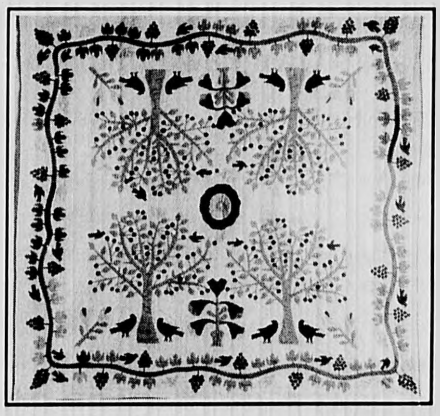

*Figure 1: Appliqued Tree of Life Quilt, c 1850-1890.*

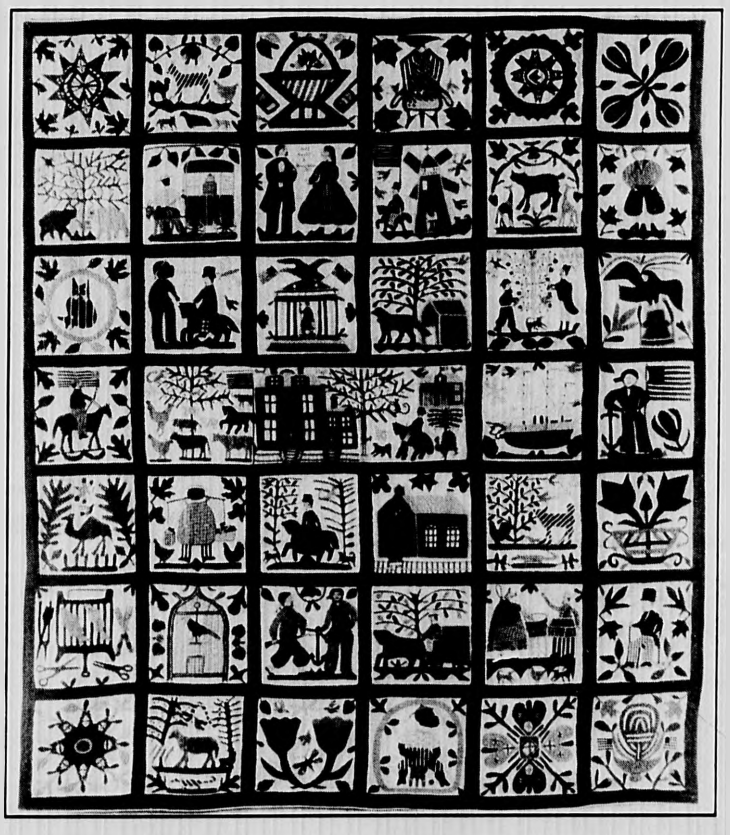

*Figure 2: Appliqued and embroidered Civil War quilt. The squares depict various scenes and figures relevant to the Civil war and the re-establishment of the Union.*

1750 estate of Reverend Tupper of Sandwich. It is tempting to assume that the quilt in question was an elaborate appliqued example given the relatively high valuation placed upon it.

Quilts are basic utilitarian objects designed to keep people warm. It is the addition of the decorative features and the skill with which they were wrought that adds to the aesthetic and monetary value of these textiles. The women who created these masterpieces of art had to excel in design, imagination, color use and have excellent spatial awareness. Creativity, however, was not the sole criteria for creating a textile tour de force. The very best appliqued quilts are successful because the technical proficiency of the maker was combined with superlative decorative designs.

The earliest appliqued quilts often utilized imported block-printed chintz for the designs. Delicate trees, flowers and animals were cut from the expensive fabric and were appliqued to the white cotton or linen quilt top in a decorative or imaginative fashion. This allowed the maker to stretch a small amount of material to cover a whole quilt. This technique evolved in time to encompass all manner of pictorial and geometric patterns created out of various scraps of cloth. The most commonly seen designs incorporated botanical motifs in wreaths or repeating blocks of symmetrically placed elements. Oak leaves, roses, artichokes, pineapples, laurel leaves and tulips are found in an endless array of colorful patterns. A variation of this botanical theme is seen in Figure 1. The Tree of Life pattern is repeated four times with

*Continued on next page*

# Coverup

*Continued from previous page*

numerous birds lying among the fruit laden branches while the whole is surrounded by a wreath of vines and grapes.

A veritable cascade of color and form flow from the quilt pictured in Figure 2. Most of the squares depict scenes from and after the Civil War while others show people involved in a variety of daily tasks. It is a powerful statement in fabric and a testimony to the deeply held feelings of the talented woman who created this moving work of folk art.

The applique technique was most suitable for personalizing quilts. Family record quilts, album quilts and wedding quilts are but a few of the approaches used by women to perpetuate the memories of friends, hardships and love with their nimble and talented fingers. An extraordinary example of this is seen in the color illustration. The 35 appliqued squares contain floral devices, a family, a swan, a heart in hand and a white pig. It is signed and dated by the maker, Sarah Ann Wilson, 1854, but little else is known of its history. Although the significance of the various squares has disappeared with time, it remains an exceptional example of one woman's individuality and creativity.

One cannot help but wonder at the deeply held love and devotion these women had for

*Applique patterns cut from a copy of the* Barnstable Patriot *by Lucy Hedge Howes Nye of East Sandwich, c. 1830-1845. Collection of The Nye Family of America.*

their families and admire the skill and endurance that was necessary to make these stunning creations. This task is all the more unbelievable in light of the difficulties and hardships women endured throughout this period of American history. These trails of thread continue to weave their colorful, emotional and enduring story to all who care to take the time to look and appreciate. The gifted seamstress of the 18th and 19th century was the creative and talented equivalent of any male artist of the period and in many instances left works which are far more intimate than any seen on canvas.

## The Market

**Prices for quilts vary considerably depending on quality, color, condition, topic and age, among other things. The Civil War narrative quilt in Figure 2 brought $264,000 at auction in 1991. However, you do not have to be wealthy to enjoy collecting these works of art. Very fine applique quilts can be had for a few hundred dollars while even exceptional examples are occasionally found priced in the low thousands. It is best to remember, however, that quilts require careful handling, are susceptible to light, insects and oils from hands. They can also be difficult to display given their large size and delicate fabric.**

"Ocean Edge Golf" Oil on Canvas 32" x 25" Geoffrey Smith

**ARIES EAST GALLERY**

*Representing established contemporary artists in styles ranging from representational to abstract*

Open thru Mid-December

Rte. 6A & Ellis Landing Rd. Brewster
**(508) 896-7681**

ODELL'S
*studio / gallery*

- jewelry
- painting
- sculpture

Mon.-Sat. 10-6

423 Main Street
Chatham
(508) 945-3239

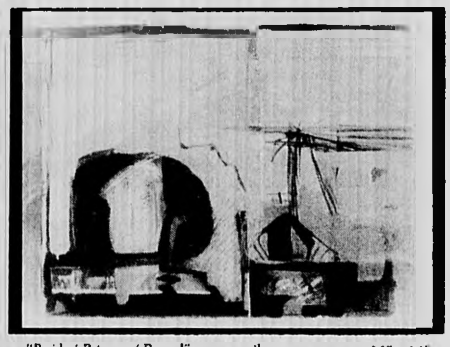

*"Beside / Between / Beyond"* *oil on paper* *22" x 30"*

**CAROL ODELL: Works on Paper**

The Cape's Own Pewter Studio

Handcrafted on Cape Cod
by Cape Cod Craftsmen
(Barrie, Ron & Tim)

Great Wedding,
Anniversary, Special Occasion
or just *"I Deserve It"* Gifts

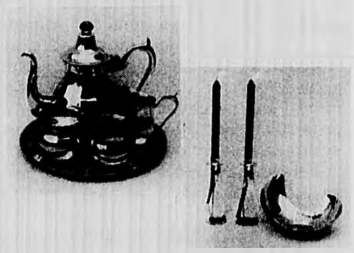

Traditional & Contemporary Holloware by

**PEWTER CRAFTERS OF CAPE COD**
927 Rte. 6A, Yarmouth Port, MA 02675
(508) 362-3407

Open 6 Days a Week Catalog Available

ROWENNA

*Sandwich Art Gallery*
*A tradition of art in the Heart of Sandwich*
*153 Main Street Sandwich MA 02563*
*508-833-2098*

*In the village of Yarmouth Port is an historic one-room schoolhouse brimming with colorful fashions and accessories... originals including cotton patchwork jackets, hand painted silks, Shibori fabrics and quilts are produced right on the premises.*

Hilary Gifford Boutique/Studio
223 Route 6A Yarmouth Port, MA 02675
508-362-3538
*Directly across from Parnassus Book Service... open 10 AM to 6 PM Mon thru Sat*

CAC Creative Arts Center
154 Crowell Road, Chatham
945-3583

**SACRIFICE ART SALE**
**July 3, 9:30-2:30**

**FESTIVAL OF THE ARTS**
**August 20-22, Chase Park**

- **Summer Art Classes**
- **Gallery Exhibitions**

ADVANCE NOTICE

# Advance Notice: Part II

## Observations, Trends and Forecasts In Interior Design and Furnishings

By Lisa A. Goodwin

Highpoint *is*, afterall, *the* design event of the year. And so, I continue my ramblings from the last issue of *A-PLUS*.

The "in" designer event at the spring market, was the sold out luncheon to hear Raymond Waites, the creative director of Gear, speak on "Designing for the Neo-Millennium." Raymond has designed "The New American Look" (I loved it) that its many licensees debuted this spring. During his informative and highly entertaining talk on design directions for the 90s, Raymond gave us an important new definition of "contemporary." Showing a slide of Websters dictionary definition of the word: "belonging to the same period of time," "of about the same age," "current," "of a time," he reinforced his premise that **contemporary is "not steel and chrome and not rectangles! Contemporary is looking at history and re-interpreting it" for how we live today.**

**Contemporary is not steel and chrome and not rectangles! Contemporary is looking at history and re-interpreting it for how we live today.**

LODGE LOOK...

With an increasing number of stories to pick from, **The Lodge Style** will continue to be important for the 90s — **Cowboys** (found on everything), **Indians, rope and buffalo** motifs make up the **"Wild West"** theme. Vendors have even raided second hand stores from Texas to California to offer the Real McCoy in used Western saddles, lassos, boots, chaps and hats. One has to wonder if there is anything left for real cowboys to wear?

Key fabrics shown to capture the look are **denim, buffalo checks, whip stitching and weathered leather.**

Those of you movie goers who saw "A River Runs Through It" will understand the newest Lodge trend — **"Field and Stream."** Most important motifs shown to illustrate this expression include **fisherman in action poses, fish, fishing lures and tackle boxes, hunting scenes, moose, bears, canoes and paddles.** This look is great fun, very affordable, and a few choice pieces can go a long way in reviving that dull family room.

THE ENCHANTED COTTAGE...

This is still a major trend and will continue to be strong for years to come — **botanical and fruit motifs, painted finishes, natural woods.** The adjectives here are homespun, nostalgic, Victorian and garden. **Layered floral fabrics, ticking stripes, folklore scenes, crewel and patchwork** were seen, with toiles and other one-color prints the important fabrics to watch. And **gingham checks and plaids** are hot hot hot!

**Fabulous garden statuary, urns and benches** to be **used indoors** as well as out, were available everywhere — and in very affordable price points. Hint—look for pieces with antiqued and weathered finishes. I found a fabulous California artist making whimsical furniture using **picket fence motifs.** LOCAL DESIGNERS...

Masco Companies featured showroom settings designed by the winners of traditional home magazines 1993 design awards. Gary Mcbournie from Sherborn designed a boys room for Lexington Furniture. An English Country sitting room was designed for Lineage by Watertown's Elizabeth Speert. Congrats to both!

THE FINISHING STORY

Lots of different materials from **log pole to marble** were available for selection. By far the stars of the show were **anything wrought iron or metal and faux and hand painted finishes.** Today's iron is very different from what comes to mind for most people. Look for scrolled curves, graceful lines and **distressed colored finishes** (anything but traditional matte black).

Handpainted pieces can also be found in all stores, from whimsical novelty pieces to more sophisticated European influenced designs. Mass market appeal means you can **easily find** these new finishes **in all price points.** Faux artistry has grown to meet this demand. Locally you can find someone to turn your old furniture or yard sale finds into something new and exciting.

**The current twist** to furniture is **combining different materials and finishes together on one piece** — like metal and wood. The greatest examples I found were by Ralph Lauren and Lane, who both had wood base tables with woven cane patterns inlaid into the top. Manufacturers feel confident that the personal style we learned in the pages of 80s decorating magazines, has prepared us for this mix of elements in one object.

With what I observed at market, consumers will have a wonderful harvest. Finding everything you need for how you personally live in your homes, today and advancing into the decade, will be right at your fingertips.


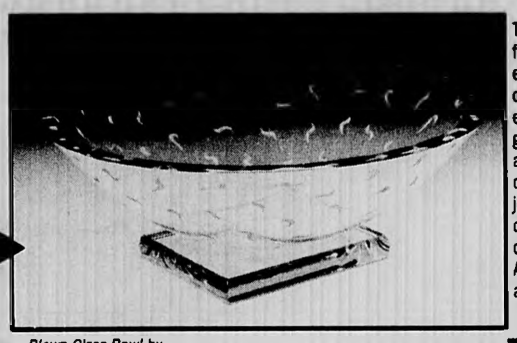

*Blown Glass Bowl by Thomas Schlanser*

The Artful Hand features an extensive collection of elegant blown-glass as well as a diversity of ceramics, jewelry and other fine contemporary American arts and crafts.

THE ARTFUL HAND GALLERY

(508) 255-2969 Main Street Square, Orleans ▲ (508) 945-4933 459 Main Street, Chatham ▲ (617) 262-9601 Copley Place, Boston

THERE'S NOTHING QUITE LIKE IT!

PEACH TREE DESIGNS

*Many of our customers say it's their favorite shop for gifts, decorative accessories & unusual home furnishings. We'd like to make it yours! Stop by & see our beautiful new Yarmouthport location in a newly restored antique house on historic 6A, & be sure to visit our other fine store in Mashpee Commons.*

• Interior Design Services Available •

YARMOUTHPORT 173 Main Street 362-8317

MASHPEE Mashpee Commons 477-3920

The Cahoon Museum of American Art

"Park Street Church Boston" Oil on Canvas 26" x36" Courtesy of the Art Complex Museum, Duxbury

**The Cahoon Museum is pleased to introduce a new special exhibition, *"Winter Light"* continuing through September 26th**

The Cahoon Museum of American Art
4676 Falmouth Ave. (Rte. 28)
Tel. (508) 428-7581 Cotuit, MA 02635-1853
Hours: 10:00 am - 4:00 pm Wednesday through Saturday
1:00 pm - 4:00 pm Sunday Closed on Major holidays

Chatham Glass Co.

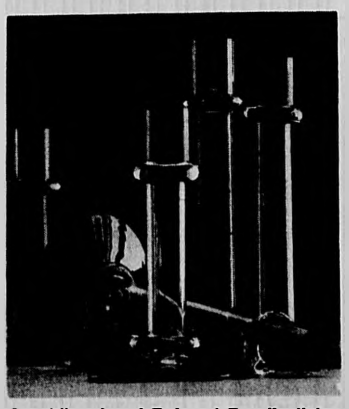

Sparkling Jewel Colored Candlesticks

- AWARD WINNING CONTEMPORARY ART GLASS BY JIM HOLMES AND DEBORAH DOANE
- STUDIO AND SHOWROOM LOCATED ON RT. 28 W. CHATHAM (Behind Pate's)
- OPEN MON. THRU SAT. 10-5 CALL 945-5547
- GLASSBLOWING DEMONSTRATIONS
- MARBLES • BUD VASES BOWLS • PLATTERS PERFUMES • VASES

## READER INFORMATION

Richard Baker, Cover Story

Work by Richard Baker can be found in Joan T. Washburn Gallery, New York; UFO Gallery Provincetown.

Landscape Architecture, page 7

The Great Work, Inc., Earle A. Barnhart and Hilde M. Maingay, 316 Woods Hole Road, Falmouth, MA 02540; (508) 540-1455.

DISCOVERIES, page 9

Yankee Ingenuity, 525 Main St., Chatham; (508) 945-1288.

PERSPECTIVES, page 11

Quilts by Judy Becker and Rhoda Cohen are included in the 1717 Historic Meeting House Quilt Show, West Parish, West Barnstable, July 19-24. Work by Lucretia Romey will be on view at Cahoon Museum of American Art July 9-Aug. 29.

FRAGMENTED, Page 16

A-1 Antique Plumbing Supplies, 30 prospect St., Somerville; (617) 625-6140.

Jim Herbert Wholesale Antiques, 380 Somerville Ave, Somerville (617) 625-2045; (architectural antiques).

Old Bostonian, 66 Vonhillern, Dorchester (617) 282-9300; (architectural antiques).

Restoration Resources, 311 Needham St., Newton (617) 964-2036 (architectural antiques and reproduction restoration supplies.

Peach Tree Designs, 173 Main St., Yarmouth Port; (508) 362-8317.

OUT & ABOUT, Page 23

The Potters Shop, The Potters School, 31 Thorpe Road, Needham Heights, MA 02194; (617) 449-7687. Steven Branfman is represented by Signature, Boston, Chestnut Hill, Mashpee Commons; Choices, Newburyport.

Fusco & Four, One Murdock terrace, Brighton, MA 02135; (617) 787-2637. Gallery is open by appointment 10 am-7 pm weekdays and weekends through August. Call for appointment or complete listing of exhibition.

The Whitman House, Rte 6, North Truro; open 10 am-2 pm; 4-10 pm; (508) 487-3204.

**The salvage industry is becoming a very refined business. Quality pieces are becoming very hard to find.**

# Fragmented!

## Salvage Shops Say Soho

By Lisa A. Goodwin

Forget economics. It's nostalgia for the past that affects architectural salvage. Forget fashion. Forget political symbolism. It's creativity and passion that shape the business of creative interior design. Architectural components are viewed, more and more frequently, with the eye of the artist. In fact, some of the newest salvage businesses exude the ambiance of a Soho Art Gallery rather than old-fashioned junk yard.

David Greenwood owns The Salvage Shop, Old Bostonian in Dorchester. He says that "customers come here to use their imagination." An Eastlake mantle might transform into a headboard, or a pair of corbel brackets salvaged from the exterior of an old building could end up supporting a glass top hall table. One of his clients even paneled a ceiling from select sections of old doors.

Greenwood sells a lot of old mantles, especially around the holidays, many to people who do not even have fireplaces. "People buy them for the aesthetics," he explains. "They are homey and add warmth to a room. You can buy a nice antique mantle stripped and ready to go starting at $600. Less if you want to refinish it yourself."

Stained glass windows are also popular according to Greenwood. "Hanging them on hooks over existing windows presents the same look as building them in, and," he adds, "they're great for people who rent, but want the romance of an architectural antique.

Antique plumbing fixtures are also a salvage specialty. "Only a few people really have an eye for this," says Francis Fahey, owner of A-1 Antique Plumbing Supplies in Somerville. "Vitreous pedestal lavatories from the 20s and 30s and claw footed tubs, especially the large six-foot size that will hold two people," are the most common things, he says. "Old plumbing fixtures are more durable and elegant," he adds, and people buy them because it "brings them back in time, back to their childhood and memories of Grandma's house."

In searching for antique plumbing fixtures, "condition is important," he warns, "Make sure there are no cracks or breaks that will leak water. Spider lines or crazing are OK. It happens to porcelain over time and adds character." Fahey does not recommend repainting pieces. "New repainted finishes don't last, and when you put a new finish on an old bath tub, for instance, it just doesn't look right—it's supposed to look old!"

Jim Herbert's Wholesale Antiques, is also located in Somerville. His inventory includes a unique selection of architectural effects. "When you are dealing with antiques no two pieces are the same. We will do modification and restoration to make them fit into your plans. Perhaps someone says, 'These columns are great, but I need them darker or shorter.' We do it, says Herbert.

Herbert has a wide European and Japanese clientele. "They like American stuff because it is exotic to


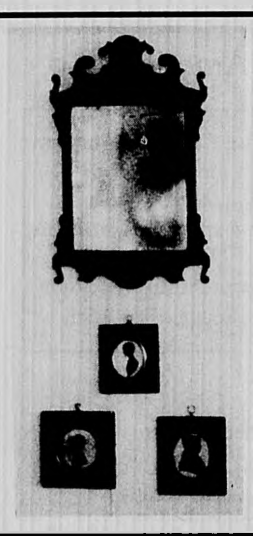

YARMOUTHPORT ANTIQUES

Formal and Country Furniture, Folk Art, Export and Staffordshire China, Pattern Glass, Paintings and Decorative Accessories

Open Daily 10-5

431 Main St., Rte. 6A
Yarmouthport, MA 02675
(508) 362-3599

Come to the North Side where the Cape is the Cape of old and the houses and shops reflect a more congenial pace. Browse through our 225 year old barn filled to its rafters with

Cotton Coverlets • Karri McCue Prints • Dried Flowers • Bird Houses and Feeders • Cards and Candles • Boyds Bears • Chris Radko Polish Glass • Snow Babies • German Nutcracker and Smokers • Handblown German Glass

*Come to the Cape you remember and love*

MID (Exit 6) CAPE
N
Rte. 149
Rte. 6A

The Whippletree
362-3320 Rt. 6A
West Barnstable, MA
Mon. - Fri. 10-5 Sun. 11-5

*Shirley Walker Antiques*

Stocked with choice Painted Pieces, Folk Art, Toys, Quilts, Weathervanes and a Garden Room Filled with Early Wicker and Accessories.

ROUTE 6A AT CROSBY LANE P.O. BOX 2832
BREWSTER, CAPE COD MA 02631
SHOP: (508) 896-6570 OPEN 11-5 DAILY HOME: (508) 896-8138

ANTIQUES CENTER of CAPE COD

Largest Antique Store on Cape Cod
*135 dealer co-op*

Antique Furniture • Art • Clocks and Repair Service
Dolls • Jewelry • Silver • Pottery • Glass • China
Ephemera • Primitives and Collectibles

Daily to 5 p.m.
Open Year Round
(508) 385-6400
243 Rte. 6A
Dennis

*Appraisal Service* *VISA/MC* *Shipping Arrangements Available*

**In searching for antique plumbing fixtures, condition is important. Make sure there are no cracks or breaks...Spider lines or crazing are OK. That happens to porcelain over time and adds character.**

them. They do not get to see things like an American Victorian bar everyday."

Bill Raymer started Restoration Resources in Newton to create a source place for hard-to-find and unusual architectural articles. "The salvage industry is becoming a very refined business," states Raymer. "Quality pieces are becoming very hard to find, and many of the items found are unsalvageable." Raymer admits that "although most people are happy with quality reproductions, there is a certain segment of the population who wants unique decorative old pieces. He sells to a lot of interior designers and architects, and has noticed that many people who once remodeled their old homes with modern fixtures and materials are now trying to re-restore them with original period appointments. "We sell mantles, of course, plumbing fixtures, antique lighting and iron as long as it's not ordinary looking," adds Raymer. Re-adapting objects for new uses is very popular according to Raymer.

Judy Collins owner of Peach Tree Designs in Yarmouth Port and Mashpee Commons agrees. Among other things, Collins redesigns architectural windows into mirrors, placing the unique objects within eclectic settings for her clients.

Salvage hunting is an adventure into the past. You might discover an old barber pole, red and white striped beneath its shrouding of dust that could make a whimsical coat rack in a child's room; you might solve the seating problem in your kitchen by creating a banquette from a pair of heavily carved Gothic Revival church pews. Even a 50s juke box could be the perfect addition to your family room.

If you bring along your imagination, you might even find a way of building the past into your life today or into your dreams for tomorrow.▲

*Designer Judy Collins salvaged an architecturally interesting window frame and restored it to tip top condition. She then converted it to a mirror and gave it a position of prominence in this room designed for a recent local showhouse.*




**Webfoot Farm**

Fine Antiques
&
Decorative Accessories
Open All Year
1475 Main St. Rte 6A
Box 800, East Dennis, MA 02641
(508) 385-2334 (508) 385-3098
Decorators and Dealers Welcome

Antique Telescopes • Barometers
Writing Boxes • Opera Glasses

The Spyglass

618 Main Street, Chatham, Mass. 02633
(508) 945-9686
"The World's Largest Dealer In Antique Mounted Telescopes"

1830 HOUSE
Antiques
CORINNE CARLSON
OPEN

*Fine glass, china, sterling silver, silver plate, furniture, lamps and children's items. Where the unusual is the usual.*

buy • sell • appraise

Monday - Saturday 10-5pm
143 MAIN STREET
ROUTE 6A, YARMOUTHPORT
(508) 362-3820

*Antiques*

**CAPE COD SHOPPER**

- *GLASS and China*
- *DEPRESSION ERA Collectibles*
- *COMMEMORATIVES and Souvenirs*
- *POST CARDS and Paper Collectibles*

*Jane Sheckells*
*Hazel Tuller*
*3217 Main St., Box 977*
*Barnstable Village, MA 02630*

*A Unique Shop for Weathervanes*

Come visit my garden and browse
Antique
New
Custom Design
Only American Craftsmen

*Salt & Chestnut Weathervanes*
651 Rte 6A P.O. Box 41
West Barnstable MA 02668
508-362-6085 Marilyn Strauss Prop.

# On Quilting

*Continued from page 11*

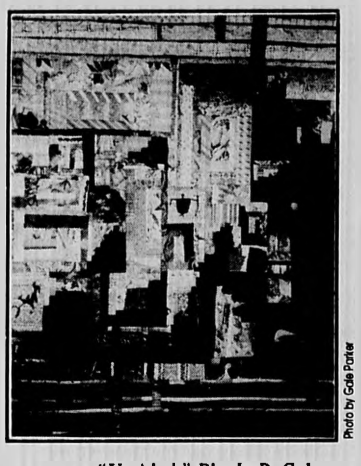

Photo by Gale Porter

*"Untitled," Rhoda R. Cohen*

## RHODA R. COHEN
## Weston

"After a childhood spent in nearly every other pastime except art, I had a chance encounter with easel painting and, more importantly, with a sympathetic teacher who seems to have pointed the way. Years of painting, drawing, sculpting and sewing followed, accompanied by continuous study of art history.

Then another chance meeting with a gifted teacher of both quilting and seeing, and life took another turn. It soon became clear there is an important distinction between the shared experience of quilters and that of painters — there seems to be a wonderful interdependence acknowledged freely among the former. Was there ever a time when the latter shared their best stuff as broadly? Probably not.

Sharing seems to be in the very nature of the quilt medium. As bits and pieces are being exchanged, small corners of experience, attitudes about life and even deep secrets are clinging to the fabric- a singularly intimate form of social interchange for sure.

Over time, my absorption in the consideration of quilt-making has come to dominate; it pervades everything. It has a way of forcing me to think hard about what I like, what I need. It is as if a violation would occur should elements of insincerity show in the work. But playing little jokes on myself is always part of it, too."

## FRANCES ABELL BRAND
## West Dennis

"Designing and constructing quilts satisfies both my sewing and artistic bent. Also, it gives me great satisfaction to create something of beauty to pass on. If you put a quilt together with good fabrics and workmanship it can last well over 100 years and become an heirloom. Every quilt which I make is a heritage to be passed on to members of my family and to friends.

I believe quilts are meant to be used. My children and grandchildren have grown up with my quilts. I like to think that they were kept warm by all the loving stitches.

I especially like to take traditional quilting designs and combine them with something of my own creation. My favorite part of making a quilt is the hand quilting which I feel is my therapy. It soothes and relaxes me.

Before I started to quilt, I spent many years taking classes and studying various painting techniques which required the use of design and color. All of this has helped me in the quilting process which, in turn, has brought back my childhood love of sewing. I have been inspired and influenced in improving my skills by several quilting teachers in the area who have encouraged me to enter my quilts for judging in contests and shows. I feel competition is important because it gives your work substance. It is stimulating and makes you grow and improve.

I love to look at and examine antique quilts. They create warmth and a sense of comfort. I appreciate the artistry, creativity and workmanship demonstrated by the early quiltmakers. They created beautiful quilts by doing much with little. Through my own quiltmaking and reading about quilts and their makers, I feel I have established a bond with these women."

Photo courtesy of Frances Abell Brand

*"Valley View Farm," Frances Abell Brand; 90" X 90"*

25th ANNIVERSARY
FINE ARTS WORK CENTER
IN PROVINCETOWN

This poster (16" x 20") representing the painting by Richard Baker pictured on the cover of this magazine, was printed in 6 colors on 80 lb. acid free paper by the Studley Press in Dalton, Mass. to commemorate the 25tn anniversary of The Fine Arts Work Center in Provincetown.
Posters are available for $25 each at:

FINE ARTS WORK CENTER
24 Pearl St.
Provincetown, MA 02657
or by calling (508) 487-9960

All proceeds will benefit the Fine Arts Work Center, a non-profit organization providing space and stipends for emerging writers and visual artists.

CHATHAM POTTERY
Open 7 Days
10-6pm
Fine Stoneware
Functional
Distinctive
Original

430-1543
2568 Main St. (Rt. 28), So. Chatham

Small Antique Decorated Stoneware Crock 7 3/4" height 8" diameter good condition $160

**Patti Smith**

Buying & Selling
**Antique Decorated Stoneware**

by appt. (508) 432-3927

East Orleans Art & Antiques Gallery
**A Little Extra Effort Pays ...**
Interesting pieces at reasonable prices ... a little off the beaten path.
A delightful selection of American Country Antiques, China, Glass, Kilim Rugs.
Wednesday - Saturday 10:30 am - 5 pm
204 Main St., East Orleans 255-7799

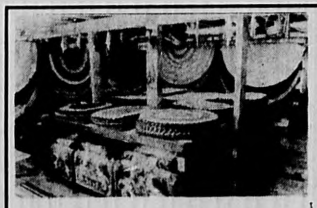

Specializing in custom-made, handcrafted rugs, designed and made to order on the premises.

CAPE COD BRAIDED RUG CO.
**FACTORY SHOWROOM**
• Rugs - all sizes • Chair Pads
• Stair Treads

259 Great Western Road, South Dennis, MA 02660
Phone 398-0089
10 to 4 Monday - Saturday

**LIL-BUD ANTIQUES**

**Early American Pattern Glass**

161 Main St. Rte. 6A Yarmouth Port, Cape Cod
Mail: 142 Main St. Rte. 6A Yarmouth Port, MA 02675
(508) 362-8984 or (508) 362-6675

*Always interested in buying a piece or a collection.*

JUN 2 4 1993

# Up & Coming

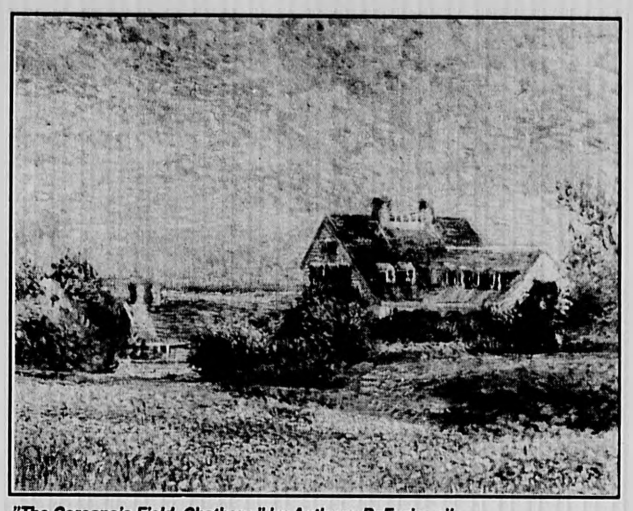

*"The Coreopsis Field, Chatham," by Anthony DeFazio; oil; Cummaquid FineArts, Cummaquid.*

## SAT: JUNE 26

**ARTIST RECEPTION, N. FALMOUTH:** Gallery 333, 333 Old Main Rd., 4-7 pm; (508) 564-4467.

**ARTIST RECEPTION, W. BARNSTABLE:** Pinske Art Center, Rte 6A; Sandra Nickerson, Brenda Bechtel, 6-8 pm; (508) 362-5311

**ANTIQUES SHOW, W. BREWSTER:** Brewster Historical Society Open Air Antiques Fair, 9 am-4 pm, on the Drummer Boy Museum Grounds, Rte 6A.

**FESTIVAL, BOURNE:** Annual Strawberry Festival with Arts & Crafts, 11 am- 3 pm; Aptucxet Trading Post, 24 Aptucxet Rd; (508) 759-9487.

**MARITIME ARTIFACT AUCTION, BUZZARDS BAY:** 6 pm; on stern of the Patriot State, Massachusetts Maritime Academy, Academy Drive; (508) 759-5761.

**FIESTA, WORCESTER:** Fiesta Familiar de Arte, Worcester Art Museum, 55 Salisbury St; noon-5 pm; (508) 799-4406.

**APPRAISAL DAY, MASHPEE:** Bring items to tent at Mashpee Commons, Rtes 28 and 151, 9 am-2 pm; Mainsail Auction Co; fee $10/one item; $25/three items.

**ARTIST RECEPTION, PROVINCETOWN:** Sola Gallery II, Mary G. Baum, Glenn Davis, 8-11 pm (exhibit through July 9); (508) 487-6552.

**ARTIST RECEPTION, DENNIS:** "Beyond Conventional Expectations: Wood, Fabric, Clay, Glass," 5:30-7:30 pm (exhibit through July 26); Cape Museum of Fine Arts, Grounds of Cape Playhouse, Rte 6A, Dennis; (508) 385-4477.

**BOOK SIGNING, WELLFLEET:** Blue Heron Gallery sponsors book signing for Robert Finch's new book "A Place Apart: A Cape Cod Reader;" cover design by Joyce Zavorskas; 6-8 pm, Bank St. (508) 349-6724.

## SAT: JUNE 26-SUN: JUNE 27

**SUMMER BLASTOFF, PLYMOUTH:** Festivities take place on Historic Plymouth Waterfront, 10 am-6 pm. A free waterfront concert by Livingston Taylor takes place 8 pm Sat evening. Weekend includes artisan craft fair, children's activities tent, taste of Plymouth food tent, gateway to Plymouth marketplace, downtown events (bands, pony rides), Cranberry World Wildlife Festival, Cordage Park Swingin' blues Blast (11:30 am-4 pm both days), and much more; (508) 746-3377.

## SAT: JUNE 26-MON: JUNE 28

**ART FESTIVAL, COHASSET:** 37th annual South Shore Art Center Art Festival; (617) 383-9548.

## SUN: JUNE 27

**GALLERY RECEPTION, DENNIS:** Garden Show at Scargo Stoneware Pottery, 3-6 pm, 30 Dr. Lord's Road South; exhibit through July 17; (508) 385-3894.

**CAR SHOW, SANDWICH:** "2nd annual Rock & Roll Ramble Car Show," 10 am-4 pm; 1950s, 1960s cars; Heritage Plantation of Sandwich; (508) 888-3300.

**TEA CEREMONY, DUXBURY:** Tea Ceremony Presentation at Shofuan, or Wind in the Pines Hut, 2 pm., Art Complex Museum; (617) 934-6634.

**CAR SHOW, SOUTH DEERFIELD:** Yankee Candle Co. Vintage Auto Show, Rte 5; 10 am-4 pm; (413) 665-8306.

## TUES: JUNE 29

**CRAFT FAIR, DENNIS:** Friends of Dennis Seniors Craft Fair; 9 am-4 pm (rain date June 30); Village Green; (800) 243-9920.

## THUR: JULY 1-FRI: JULY 2

**ART SHOW, HARWICH:** Guild of Harwich Artists Indoor-Outdoor Show, 9:30 am-5 pm; Pilgrim Congregational Church, Rte 28: (508) 432-1600.

## FRI: JULY 2

**MUSEUM RECEPTION, PROVINCETOWN:** Arnold Newman; Members Open; 8-10 pm; Provincetown Art Association & Museum, 460 Commercial St; (508) 487-1750.

**ARTIST RECEPTION, PROVINCETOWN:** Anne MacAdam; Tom McCanna; Karen Harding; 7-9 pm, Berta Walker Gallery, 208 Bradford St; (508) 487-6411.

**ARTIST RECEPTION, OSTERVILLE:** "Clowning Around," Jayne Shelley Pierce, 5-7 pm; (through July 9);Birdsy on The Cape, 12 Wianno Ave; (508) 478-4969.

## FRI: JULY 2-SAT: JULY 3

**ARTIST RECEPTION, CHATHAM:** William J. Maloney, 2-6 pm; The Gallery at Chatham, 595 Main St (508) 945-5449.

## FRI: JULY 2-SUN: JULY 11

**BROCKTON FAIR, BROCKTON:** Fairgrounds, Rte 133; daily 2 pm-midnight; Sat & Sun, noon-midnight; (508) 586-8000.

## SAT: JULY 3

**ARTIST RECEPTION, ORLEANS:** Tree's Place, Rte 6A at Rte 28; Loretta Feeney, 6 pm; exhibit through July 8; (508) 255-1330.

**SACRIFICE ART SALE, CHATHAM:** Creative Arts Center, 154 Crowell Rd., 9:30 am-2:30 pm; (508) 945-3583.

**ARTIST RECEPTION, WELLFLEET:** Walter Dorrell, 6-8 pm; exhibit through July 16; Kendall Art Gallery, E. Main St; (508) 349-2482.

**ART AUCTION RECEPTION, FALMOUTH:** Falmouth Artists' Guild, 744 Main St., 5-7 pm. Reception kicks off Auction Preview Week; auction is July 10; (508) 540-3304.

## SUN: JULY 4

**CONCERT, BOSTON:** Boston Pops annual 4th of July Concert, Charles River Esplanade; (617) 266-1492.

## MON: JULY 5

**TISBURY STREET FAIR, VINEYARD HAVEN:** Main St., 6-9 pm; (508) 693-0064.

## MON: JULY 5-TUES: JULY 6

**ARTS & CRAFTS SHOW, WELLFLEET:** 10 am-5 pm, Wellfleet Cinema Complex, Rte 6 at Wellfleet/Eastham town line.

## TUES: JULY 6

**GARDEN TOUR, CAPE COD:** Secret Garden Tour of Cape Cod, sponsored by Cape Museum of Fine Arts, 10 am-4pm (rain date: July 8); tickets $30/$35; for details call (508) 385-3381.

## TUES: JULY 6-SUN: JULY 11

**ANTIQUES SHOW, BRIMFIELD:** Rte 20; 6 am-5 pm Fri; 8 am-5 pm Sat; (413) 283-6149.

## WED: JULY 7

**ARTS & CRAFTS STREET FAIR, FALMOUTH:** Street Festival (rain date: July 8); Main St., 10 am-6 pm; (508) 548-8500.

## THUR: JULY 8

**COMMUNITY AUCTION, MASHPEE:** Under tent at Mashpee Commons, Rte 28 and 151, 7 pm; benefits Mashpee Night at the Pops.

## THUR: JULY 8; FRI: JULY 9

**ARTS & CRAFTS SHOW, ORLEANS:**

*Continued on next page*

*Morning Chores oil 48 x 38 inches*

Frank Cardozo Nicholas

Cardozo Gallery

(508) 432-6227. Studio (508) 428-5521
Hours 11-6. Closed Tuesdays.

55 Main St., Rte. 28
W. Harwich, MA 02671

CAPE COD INTERIORS, INC.

A CENTURY OF DECORATIVE FABRICS
EVERY WINDOW COVERING IMAGINABLE
FINE BROADLOOM AND CUSTOM RUGS
MADE TO ORDER
UPHOLSTERED FURNITURE
REMARKABLE GOODS AND SERVICES

INTERIOR WARE • 240-0880 •
Main Street Square, Orleans, Mass.

OILS • SCULPTURE • WATERCOLORS

PASTELS • MONOTYPES • SERAGRAPHS

Arlene Hecht's
Gallery 333
333 Old Main Road
N. Falmouth, MA 02556
(508) 564-4467
1 1/2 Blocks from Village

6th SEASON OPENS JUNE 16th
HOURS: NOON-5:30
WED. - SUN.
35 RECOGNIZED ARTISTS

ACRYLICS • PASTELS • PHOTOGRAPHY

AQUATINTS • ETCHINGS • DRAWINGS

• Candles • Afghans • Pottery • Prints •

• Cats • Cards • Slates • Magnets

Lizzie High Dolls

Our Nooks and Crannies Are Filled With Special Gifts For Any Occasion.

CINNAMON STICK
Main Street, Harwich Port
432-3071 Open 7 Days

Xmas Corner • Clocks • Wreaths

• Books • Dolls • Teddys • Windchimes

Coach & Four of Chatham Gift Shop
"Where the flags are flying!"

Give your home a personality
.... make a statement!
FLY A FLAG!

Homemade Fudge
Windsocks to Waterford

945-2335

645 Main Street, Chatham - at the Rotary
Open 7 days a week - year-round

CROCKER FARM

1210 Race Lane
Marstons Mills, Mass. 02648

★ Primitives ★ Folk Art ★
★ Antiques for Children ★
★ Take a chance or call first ★

(508) 428-3326 Bunny Warner

# Up & Coming

*Collection of work from Scargo Stoneware Pottery, Dr. Lord's Rd South, Dennis.*

Nauset Middle School, Rte 28; 10 am-5 pm.

## FRI: JULY 9

**ARTIST RECEPTION, COTUIT:** "The World Through a Porthole," 5-7 pm; Lucretia Romey, Cahoon Museum of American Art, Rte 28; exhibit through Aug. 29; (508) 428-7581.

## SAT: JULY 10

**ARTIST RECEPTION, CUMMAQUID:** Carole Chisholm Garvey/Rosalie Stambler Nadeau; 5:30-7:30 pm, Cummaquid Fine Arts, Rte 6A, Barnstable; exhibit through July 22; (508) 362-2593.

**ARTIST RECEPTION, WELLFLEET:** Larry D'Amico, 6-8 pm; through July 16; Kendall Art Gallery, E. Main St.; (508) 349-2482.

**ARTIST RECEPTION, WELLFLEET:** Sybil D'Orsi, 6-8 pm; Blue Heron Gallery, Bank St.; (508) 349-1714.

**ART AUCTION, FALMOUTH:** Falmouth Artists' Guild 27th annual Art Auction,744 Main St; 11 am; 508 540-3304 (Preview July 3-9, 10 am-3 pm).

**ARTIST RECEPTION, ORLEANS:** Tree's Place, Rte. 6A Rte 28; "Robert Roark," 6 pm; (exhibit through July 15); (508) 255-1330.

**ARTIST RECEPTION, WEST BARNSTABLE:** "The Artist as Sex Symbol: An Art Show for Waitresses and Hairdressers" 2-8 pm; Barre Pinske, Pinske Art Center, Rte 6A; (508) 362-5311.

## SAT: JULY 10; SUN: JULY 11

**ARTS & CRAFTS FESTIVAL, HARWICH.** 18th annual Festival, 10 am-5 pm; Brooks Park and Rte 39, .

## SUN: JULY 11

**FESTIVAL DAYS, DENNIS:** Cape Museum of Fine Arts presents its annual Art in the Garden festival with family workshops, demonstrations, exhibitions.Grounds of Cape Playhouse, Rte 6A, Dennis; (508) 385-4477.

## MON: JULY 12; TUES: JULY 13

**ARTS & CRAFTS SHOW, WELLFLEET:** 10 am-5 pm, Wellfleet Cinema Complex, Rte 6 at Wellfleet/ Eastham town line.

## THUR: JULY 15

**ANTIQUES SHOW, HARWICH:** 10 am-4 pm; Cape Cod Regional Technical High School, Rte 124; (508) 255-4272.

## THUR: JULY 15-FRI: JULY 16

**ART SHOW, HARWICH:** Guild of Harwich Artists Indoor-Outoor Show, 9:30 am-5 pm; Pilgrim Congregational Church, Rte 28, Harwichport; (508) 432-1600.

## FRI: JULY 16

**ARTIST RECEPTION, PROVINCETOWN:** Selina Trieff; John Kearney; 7-9 pm; Berta Walker Gallery, 208 Bradford St; (508) 487-6411.

**POSSIBLE DREAMS AUCTION, MARTHA'S VINEYARD:** Edgartown; (508) 693-0085.

**ARTIST RECEPTION, OSTERVILLE:** "Running Through Wildflowers," Susan O'Brien McLean, 5-7 pm; (through July 23); Birdsy on the Cape, 12 Wianno Ave; (508) 478-4969.

**ARTIST RECEPTION, S. YARMOUTH:** Eleanor Ferri Jones and Deborah Handy, 6:30-8:30, (through Aug. 14); C3TV Whites Path, S. Yarmouth; (508) 394-2388.

## SAT: JULY 17

**ART AUCTION I, PROVINCETOWN:** Provincetown Art Association & Museum, 460 Commercial St.; consignment auction of classic Provincetown artists; 7 pm; (508) 487-1750.

**ARTIST RECEPTION, WELLFLEET:** Joan Clark, 6-8 pm; through July 23; Kendall Art Gallery, E. Main St; (508) 349-2482.

**ART AUCTION, BREWSTER:** Art Auction to Benefit Pops in the Park Scholarship Fund will be held at Ocean Edge, Rte 6A, Brewster. Previewing, 5-6:30 pm; auction starts at 6:30 pm. "Pops" cover painting by LaVerne Christopher will be auctioned at this event.

**ARTIST RECEPTION, WELLFLEET:** Jan Collins Selman, Stephen Thomas; Jacob Fanning Gallery, Bank Sq; 6-8 pm (exhibit through July 28; (508) 349-9546.

**ARTIST RECEPTION, ORLEANS:**Betsy Bennett, 6 pm ( exhibit through July 22); Tree's Place, Rte 6A at Rte 28; (508) 255-1330.

## SAT: JULY 17-SUN: JULY 18

**ANTIQUE & CLASSIC BOAT FESTIVAL, QUINCY:** 11th annual, Marina Bay; noon-5 pm Sat; 11 am-2 pm Sun; (617) 666-8530.

**ARTS & CRAFTS FESTIVAL, ORLEANS:** 25th annual, Front lawn, Nauset Middle School, Rte 28; 10 am-5 pm.

## SAT: JULY 17-MON: JULY 19

**ANTIQUES SHOW, NANTUCKET:** 10 am-6 pm, Nantucket High School, Atlantic Ave; (508) 228-7280

## SUN: JULY 18

**ANTIQUARIAN BOOK FAIR, HYANNIS:** Cape Codder Hotel, Rte 132; 9 am-5 pm.

**ANTIQUE VEHICLE MEET, LINCOLN:** Codman House, Codman Rd., 10 am-3pm; (617) 259-8843.

**ARTIST RECEPTION, DENNIS:** Women Painters Show at Scargo Stoneware Pottery, 3-6 pm, 30 Dr. Lord's Rd South; exhibit through July 31; (508) 385-3894.

**ARTIST RECEPTION, BARNSTABLE:** The New England Exhibition, 5 pm, Cape Cod Art Association, Rte 6A; exhibit through Aug. 9; (508) 362-2909.

## MON: JULY 19-SAT: JULY 24

**QUILT SHOW & SALE, W. BARNSTABLE:** West Parish Church, Rte 149, 10 am- 4pm; Benefits West Parish of Barnstable.

## MON: JULY 19; TUES: JULY 20

**ARTS & CRAFTS SHOW, WELLFLEET:** 10 am-5 pm, Wellfleet Cinema Complex, Rte 6 at Wellfleet/ Eastham town line.

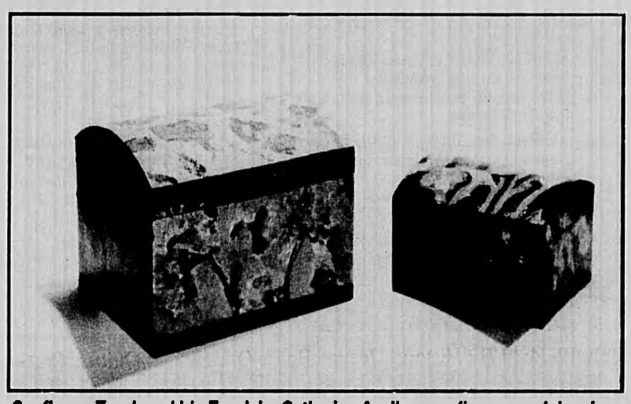

*Sunflower Trunk and Iris Trunk by Catherine Avellar; acrylic on wood; Jacob Fanning Gallery, Bank Sq., Wellfleet.*

DAVID LAAKSO "MIDSUMMER'S TWILIGHT" OIL 36" X 54"

CUMMAQUID FINE ARTS

GARVEY/NADEAU: JULY 9 - JULY 22
DEFAZIO/LAAKSO: JULY 23 - AUGUST 5

4275 MAIN ST. (RT 6A)
CUMMAQUID (BARNSTABLE) MA. 02637
(508) 362-2593

SUMMER HOURS: TUESDAY-SATURDAY, 10-5; SUNDAY, 12-4

imPRESSive
a Printmaking Exhibit

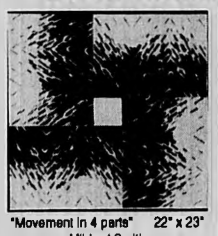

"Movement in 4 parts" 22" x 23"
Mildred Smith

July 7 - Aug 31
HIGGINS
ART GALLERY
Cape Cod
Community College

A benefit for the Higgins Art Gallery
Exhibit and sale by the Monotype Guild of New England

Ad Deadline
July 15th

THE
RED PHEASANT
Creative & Classic Cuisine
with a truly local flavor and atmosphere featuring unique presentations of native seafood, lamb, veal, beef and game at moderate prices.
Chef-owned and operated since 1977
"Award of Excellence" - The Wine Spectator
Dinner Nightly from 5pm
Reservations (508) 385-2133
Rte. 6A Dennis Village, Cape Cod

Carousel Originals

Handpainted Visors
by Cape Cod Artist
Kate Robotham

Available at:
Suits You Swimwear
624 Main St. Hyannis, MA
Tel. (508-771-1617)
3 Seaview (Corner of Main) Chatham, MA.
Tel. (508)-945-1617)
244 Commercial St. Provincetown, MA
Tel. (508-487-2232)

Madonna • Elvis • Louis XIV and others

The Artist as SEX Symbol

Saturday, July 10
2 - 9 pm
Opening Reception
Mark your calendars!

Presenting : eight
new, beautiful, and
shocking
silkscreen prints
by Barre Pinske

Pinske Art Center
Cape Cod's Premier Art Experience
1989 Rte. 6A, W. Barnstable, MA 02668
(508) 362-5311
Rte. 6 to Exit 6, go right on 6A, look for giant mailbox

JUN 24 1993

## FRI: JULY 23

**NORMAN MAILER RECEPTION, PROVINCETOWN:** benefit exhibition through Aug 3; 7-9 pm; Berta Walker Gallery, 208 Bradford St; (508) 487-6411.

## SAT: JULY 24

**ARTIST RECEPTION, CUMMAQUID:** Anthony DeFazio/David Laakso, 5:30-7:30 pm, Cummaquid Fine Arts, Rte 6A, Barnstable; (508) 362-2593.

**ARTIST RECEPTION, WELLFLEET:** Steve Allrich, 6-8 pm; Blue Heron Gallery, Bank St; (508) 349-6724.

**ART STROLL, NANTUCKET:** South Wharf Art Festival, Sourth Wharf Gallery; (508) 228-0406.

**ARTIST RECEPTION, WELLFLEET:** Robert Sweeney, 6-8 pm; through Aug. 6; Kendall Art Gallery, E. Main St.; (508) 349-2482.

**ARTIST RECEPTION, W. BARNSTABLE:** "The Two Faces of Marum," by Hans Marum, 4-7 pm; Pinske Art Center, Rte 6A (508) 362-5311.

**ARTIST RECEPTION, ORLEANS:** Don Stone, 6 pm (through Aug. 5); Tree's Place, Rte 6A at Rte 28; (508) 255-1330.

## SUN: JULY 25

**OPEN HOUSE, YARMOUTH PORT:** Winslow Crocker House, 250 Rte 6A; (617) 227-3935.

## FRI: JULY 30

**ART AUCTION, NANTUCKET:** annual Artists' Association of Nantucket auction, 6:30 pm; Little Gallery, Straight Wharf; (508) 228-0277.

## FRI: JULY 30-SUN: AUG 1

**SUMMERFEST, FALMOUTH:** Annual Festival, St. Patrick's Church; (508) 548-8500.

## SAT: JULY 31

**NIGHT AT THE POPS, MASHPEE:** 7 pm concert by Cape Cod Symphony Orchestra, Royston Nash conducting (rain date: Aug. 1); (508) 362-1111.

**ARTIST RECEPTION, WELLFLEET:** Dianne Vetromile, Wendy Lee Taylor, Catherine Avellar, 6-8 pm (exhibit through Aug. 11); Jacob Fanning Gallery, Bank Sq.,; (508) 349-9546.

## SAT: JULY 31-SUN: AUG 1

**STREET FESTIVAL, HYANNIS:** 16th annual, Main St., Hyannis; 9 am-10 pm.

**ARTS & CRAFTS FESTIVAL, HARWICH:** Brooks Park, Rte 39; 10 am-5 pm.

## THURS: AUG 5-SAT: AUG 7

**ANTIQUES SHOW, CHATHAM:** 38th annual; sponsored by Chatham Chamber of Commerce.

# ONGOING

**Artful Hand,** 459 Main St., Chatham; Main St. Square, Orleans; Copley Place, Boston; (508) 255-2969. Through June 30: wood cuts by Virginia Goldman.

**Blue Heron Gallery,** Bank St., Wellfleet; (508) 349-6724.

**Cahoon Museum of American Art,** Rtes 28 and 130, Cotuit; (508) 7581. "Winter Light," 19th and early 20th century paintings through Sept. 26.

**Cardozo Gallery,** 55 Main St., Rte 28, Harwich; paintings by Frank Cardozo Nicholas; (508) 432-6227.

**Cummaquid Fine Arts,** 4275 Rte 6A, Cummaquid (Barnstable); (508) 362-2593. Through July 8: group show "The Heritage of Cape Cod."

**East Orleans Art & Antiques Gallery,** 204 Main St., E. Orleans; (508) 255-7799. Currently: oils by Arthur Day.

**Falconer's,** 492 Main St., Chatham; (508) 945-2867.

**Gallery at C3TV,** 307 White's Path, S. Yarmouth; (508) 394-2388. "Visual Music" and Audio Images by Carl Lopes, through July 12.

**Heritage Plantation of Sandwich,** Pine and Grove Sts., Sandwich; (508) 888-3300. Throughout the 1993 Season: "The Songless Aviary: The World of A.E. Crowell & Son," "Drums A'beating, Trumpets Sounding: Artistically Carved Powder Horns in the Provincial Manner." "Eye of the Angel." June 13-July 11: Margaret Macy-Peterson.

**Jacob Fanning Gallery,** Group show through June 30. July 1-7: Lillian Longley; (508) 349-9546.

**Karol B. Wyckoff Gallery,** One Bank St., Wellfleet; original watercolors and limited edition lithographs by Karol B. Wyckoff; (508) 349-1443.

**Munson Gallery,** 880 Main St., Chatham; (508) 945-2888. Alfred Chadbourn and Charles Reid, July 2-24.

**Karol B. Wyckoff Gallery,** One Bank St., Wellfleet; (508) 349-1443; watercolors and limited edition prints, Karol B. Wyckoff; work by Stan Sparre, Dianna Rich, Nancy Monteiro.

*Continued on next page*

*Second annual Rock & Roll Ramble Auto Show is Sunday, June 27, 10 am-4 pm on the special events field at Heritage Plantation. Freddie & the Maybelines will perform a concert at 2 pm.*

## QUILT SHOWS & FESTIVALS

July 3-31: "Contemporary Quilt Show," 50 quilts exhibited on walls of Shaker Round Barn, Heritage Plantation of Sandwich, Pine and Grove Streets, Sandwich. Preview party for youths Sat., July 3: 888-3300.

July 9-Aug. 29: "The World Through a Porthole," chronicles Lucretia Romey's around the world trip, Cahoon Museum of American Art, Rte. 28 & 130, Cotuit; (508) 428-7581.

July 9-11: "Vermont Quilt Festival," Norwich University, Northfield, VT.

July 19-24: "1717 Historic Meeting House Quilt Show," 10 am-4 pm, West Parish Church, Rte 149, W. Barnstable. Historic building lends itself to the display of over 125 historic and contemporary quilts. The quilt festival includes demonstrations at 1 pm each day, as well as an on-site luncheon; (508) 362-4445.

Aug. 5,6: "12th annual Bayberry Quilt Sale," Cape Cod Technical High School, Harwich.

Aug. 12-14: New England Images IV: sponsored by New England Quilt Guild; Royal Plaza Hotel and Trade Center, 181 Boston Post Rd West, Marlboro; Additional feature is an auction of miniature quilts by nationally known quilters to benefit New England Quilt Museum; (508) 452-4207.

Nov. 4-7: "From Cardboard to Computers," A Quilters Gathering. For information, write: Eastcoast Quilters Alliance, P.O. Box 711, Westford, MA 01886.


**First Annual Antiques Sale and Show**
Thursday, July 15, 1993 10 a.m. - 4 p.m.
CAPE COD REGIONAL TECHNICAL HIGH
On Rte. 124 near exit 10 from Rte. 6
Harwich, MA
Admission $2.50
Catered by
Hats off to Grandma Catering
Joanne Childs

**Seventeenth Annual 'Dennis Festival Days' Antiques Sale & Show**
Thursday, August 26, 1993
CARLETON HALL
Bass River Road Off Rte. 6A, Dennis, MA
Inside/Outside - rain or shine
9 a.m. - 4 p.m.
Admission $2.00
A donation will be made to the Village Improvement Society's bandstand construction fund
Catered by
Hats off to Grandma Catering
Joanne Childs

Helen & Jack Joyce, Managers
508-255-4272

ARTISANS' GUILD OF CAPE COD 1993
1993 ANNUAL SPRING
ARTS & CRAFTS SHOW
Thursday & Friday July 8 & 9, 10-5
We've Moved Back!
Indoors at Nauset Middle School
Route 28, Orleans
Refreshments/Free Admission
Artisans' Guild of Cape Cod
Cape Cod Residents working to create some of the Cape's finest crafts and art.

SOCIETY OF CAPE COD CRAFTSMEN
★ 1993 The Year of American Craft ★
SOCIETY OF CAPE COD CRAFTSMEN
41st Annual
CRAFTSMEN'S FAIR
DEMONSTRATIONS
Wednesday, Thursday & Friday
AUGUST 11,12 & 13 10am - 5pm
Cape Cod Regional Technical High School
Route 124, Harwich
(Just North of Route 6, Exit 10)

*Betsy Hewlett*
Early American Pattern Glass
AT
THE MEWS
RTE. 28 AT AYER LANE
HARWICH PORT, MA 02646
(508) 432-6397
*Buy • Sell • Mail Order*
P.O. Box 191
YARMOUTH PORT, MA 02675
(508) 362-6875
Exhibiting at Antique Shows
July 23 & 24 - Boothbay Harbor, ME
July 29 & 30 - Bridgton, ME

THE LANGUAGE OF COLOR
paintings by
*Eleanor Ferri Jones*
watercolors by
*Deborah Handy*
July 16 - August 14, 1993
*You are invited to the opening reception*
Friday, July 16, 1993, 6:30 - 8:30 pm
THE GALLERY AT C3TV
307 Whites Path, South Yarmouth

# Up & Coming

## Sweet Sweet Music

**Guide to Symphony Concerts on Cape**

Almost nothing soothes the soul as sweetly as music floating on the summer breeze. Open air concerts reign from "Pops in the Park" in Orleans and "Mashpee Night at the Pops" (both featuring the Cape Cod Symphony Orchestra) to Boston Pops' annual 4th of July Concert on the Charles River Esplanade and Hyannis's own "Pops by the Sea" featuring the very same Boston Pops. It's the sense of community, the sense of sharing. It's the cultural experience, the social experience, the camaraderie. Here's a sneak peek. Plan early. Tickets for these popular evenings sell quickly.

### "Night at the Pops Mashpee"

**Saturday: July 31, 7 pm**

Mashpee Commons transforms into a magical kingdom of sorts when Cape Cod Symphony Orchestra, under the baton of maestro Royston Nash, strikes its first note at Mashpee Night at the Pops. Reserved seating is awarded to special ticket holders along with some additional privileges.

There's something special about the Mashpee concert. Maybe it's the "urban" setting of the Mashpee Commons shopping community, the lawn chairs on the brick walkways, blankets on the sidewalk. Maybe it's the jumble of activities — the shopping, the picnicking, the visiting, the listening, the wanderings. Somehow, it all comes together for one beautiful evening. This concert ends with a spectacular fireworks display around 9 pm. Individual seating tickets are $30 each. For additional ticket information, call (508) 477-3887.

### "Pops by the Sea," Hyannis

**Sunday: August 8, 5 - 7 pm**

By far one of the most popular cultural events of the summer season, "Pops by the Sea" has mushroomed into an extravaganza to benefit the arts on Cape Cod. Sponsored by the Arts Foundation of Cape Cod with Bank of Boston as principal underwriter, and presenting the Boston Pops Esplanade Orchestra with Harry Ellis Dickson conducting, the eighth annual open-air gala attracts an ever increasingly large number of music lovers. Each concert features an honored guest conductor. Last year Beverly Sills conducted with aplomb. Past guest conductors have included Mike Wallace (1991); Walter Cronkite (1990); Art Buchwald (1989). And 1993 features none other than Julia Child, as honorary chairperson and guest conductor.

Pops by the Sea takes place on the Hyannis Green. Reserved seating at tables for eight entitle ticket holders to wander within the bounds of the roped off band shell area. Hundreds of general admission seats offer equally wonderful access to the sights and sounds of the beautiful music.

Typical of many a good idea, Pops by the Sea continually evolves. The annual "Mocktail" gala, held the evening before the concert is rapidly becoming one of the mid-Cape's most talked about social event. For detailed ticket information, call (508) 790-ARTS.

Photo by Jim Schiewe

*Pops By The Sea's Honorary Chairperson and Guest Conductor, Julia Child*

### Pops in the Park, Orleans

**Saturday: August 28; 8 pm**

Summer 1993 marks the fourth annual Pops in the Park concert sponsored by the Orleans Chamber of Commerce. Held at Eldredge Park in Orleans, this evening under the stars features the Cape Cod Symphony orchestra, Royston Nash conducting. The park opens at 5:30 pm. Bring blankets or chairs, picnics, friends and neighbors. General admission is $10. Benefactors, sponsors, and patrons will enjoy reserved seating at tables for eight and, depending on ticket purchased, enjoy VIP "Mocktail" party, VIP parking, hors d'oeuvres, program ads and additional complimentary general admission tickets. Proceeds benefit a scholarship fund, sponsored by the Chamber, awarded to one Nauset Region senior each year. For ticket information and sales, call (508) 240-2627 or (800) 453-3431.


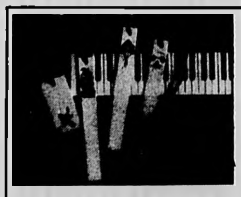

SCRIMSHAW BOOKMARKS
Made from antique ivory piano keys.
$12.00 *plus tax.*
Send for color brochure of all bookmark designs.

Also a complete line of scrimshaw jewelry, engraved whales teeth, sailors valentines, Nantucket Baskets, and collectibles.

Come see us at the Artisans' Guild of Cape Cod Show
July 8 and 9. Nauset Middle School. Rte. 28, Orleans. 10-5

SCRIMSHAW by MARCY

333 Old Harbor Rd., Chatham, MA 02633 / Tel. (508) 945-0782

Year of American Craft
The Blacks
Handweaving Shop
EST. 1954
Weaving at our looms fine handwoven gifts in lovely shades and textures.
• WARM LUXURIOUS THROWS
• DISTINCTIVE PLACEMATS
• SOFT TEXTURE SHAWLS
597 Rte. 6A - W. Barnstable
7/10 m. west of Rte. 149
Daily 10 am - 5 pm
362-3955

On Route to the Cape!
New Bedford Antiques Company
*invites you to shop in New England's Largest Antiques Mart!*

• 260 Dealers
• Jewelry, Glass, Furniture, & more
• Open & Airy
• 18,000 sq. ft. gallery
• Plenty of Parking
• Easy Access Off I-195
• Open Daily
• Competitive Prices

Our 260 dealer showroom houses a complete range of smalls from A to Z, including Art, Collectibles, Furniture, Glass, Ivory, Jewelry, Lighting, Nauticals, Primitives, Silver, Toys, etc.

For Information:
508-993-7600
Open 10 a.m. - 5 p.m.
Monday thru Saturday
12 p.m. - 5 p.m. Sunday
Closed Legal Holidays

Wholesale • Retail

New Bedford Antiques Company, Inc.
85 Coggeshall St.
New Bedford, MA 02746
Located on I-195
Heading East - Exit 16
Heading West - Exit 17
Only 1 Hour South of Boston
Only 1/2 Hour East of Providence

SUPPLIES & SERVICES

RUG RESTORATION

*Hooked Rug and Oriental Rug Restoration*
by
Charls J.P. Quigley
Artists and Craftsmen Gallery
Suite 10, 72 Route 28
West Harwich, MA 02671-0117
(508) 432-0897

METAL RESTORATION

The Pflock's Antiques Metal Restoration Services
Cleaning • Polishing • Repairing
Silver • Brass • Copper • Pewter
Professional Application of Lacquers & Enamels
Replating of Silver
Peter Pflock, 43 Canning Blvd., Tiverton, RI, (401) 624-6486
The Pflocks, 598 Main St., Brewster, MA, (508) 896-3457

NEEDLEWORK

Town-Ho Needleworks
*Counted Cross Stitch*
*Crewel • Needlepoint*
1912 Main St. (Rte. 6A)
Brewster, Cape Cod
(508) 896-3000

FABRIC & YARNS

Ladybug Shop
Fabric • Yarn
Lessons
Supplies • Quilts
Knitting Help
Tues. & Fri. 1-3 pm $3.00
612 Rte.6A
Olde King's Grant Dennis, Cape Cod
(508) 385-2662

## Out and About

# Invitation to "Fire"
### In Needham

The Potters Shop in Needham offers more than pots to the public, though this fine gallery displays a selection of work. Connected to The Potters School, the shop also encourages commissions, inviting collectors to stretch their imaginations and work with any one of a number of potters to create personally meaningful objects.

But to potters in the region, The Potters Shop offers firing facilities (electric high fire and raku). The options are several, from dropping off work for firing by Potters Shop potters or loading, firing and unloading the kiln personally. Here, potters also will find materials and supplies — chemicals, raw materials to mix personal glazes, clays (two or three stoneware bodies, raku and two porcelain bodies), tools — and books. According to master potter Steven Branfman, the book list numbers close to 400 titles. There's a mail order catalog and most are available for purchase in the gallery.

In addition to founding The Potters Shop, Branfman is on the Board of Trustees of the Studio Potter organization and the Advisory Board to Studio Potter Network, two of the more prestigious and influential groups in the field of pottery.

# Prints Tell the Tale
### In Boston

Presented as the third annual "Summer Sampler of Fine Prints," Fusco & Four offers a collection of early 20th century fine art prints through August. The overview takes in all techniques — lithograph, aquatint, drypoint, etching, wood engraving, woodcut, linocut and silkscreen. The theme this season is "American," and several regional printmakers of note are featured. Rockwell Kent (1882-1971) is one illustrator who would be of some interest to collectors of regional work, especially Cape Cod collectors, given the interest in this artist's awesome ceiling mural at Cape Cinema in Dennis.

Photo courtesy of Fusco & Four

*"The End, Rockwell Kent; 1927, woodcut. Appeared in "The Woodcut No. II (1928), Kent's "N by E," 1930.*

# "Tucked In"
### In North Truro

It's debatable whether or not any gift shop anywhere has the space, never mind the invento ry, to display so many bed-size quilts at one time — try 100 or more! The rambling rooms in this North Truro establishment are not particularly large, with the exception of the upstairs loft. But displays are attractive and accessible. Quilts are Amish — 1990s style. You'll find some traditional colors and patterns, but you'll also find contemporary fabrics and designs. Besides the sheer astonishment of having so many quilts so absolutely accessible, visitors will find consistently superb workmanship. Talk about environmentally sensitive! What a perfect way to keep that thermostat down next winter.

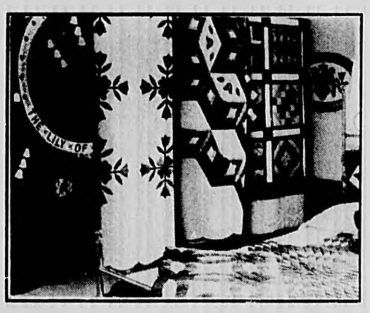

*Quilts, Quilts and — more quilts. The camera captures a tiny portion of vast displays in Truro's The Whitman House.*

*"Chair with Red Hat," by Ralph Terry; acrylic on canvas, 24" X 30"; The Artisans at Merchant's Row, Hanover.*

# Best Kept Secret
### In Hanover

It's tiny. And it's tucked away in Merchants Row on Washington Street. On the second level. But it's jam packed with work by more than 100 American artists and craftspeople. Pottery and porcelains, stained glass, ship models, blown glass paperweights, wrought iron lamps and chandeliers, wood, jewelry, paintings, prints, hand-painted children's clothing...Have we made our point? The secret's out. Enjoy.

## REAL ESTATE

**T.L.C.**
Prime Rte. 28 location. Over 2 acres of land Antique Colonial with 4 bedrooms, attached barn and workshop. Live and work in one. West Dennis Cape Cod. Reduced $169,900

**Bed & Breakfast**
On Rte. 28, in the heart of West Dennis on Cape Cod is this fully licensed charming and restored antique with 5 guest bedrooms, each with private baths; plus 2 bedroom owners quarters. All up to date wiring/electric. Fully rented last two summer seasons. $289,000

MLS

SURETTE Realty
BOB ANITA
592 Route 28
P. O. Box 585
W. Dennis, MA
02670

CALL 394-6588

**"Artistically Designed"**

An artist's home tucked away in Northside Dennis, Yet easy walk to village. Quiet in-touch with nature setting. A vaulted great room is central, pickled oak cabinets in modern kitchen, ultimate step up shower & over sized tub in 1st floor master bath. Glass walls, 2 deck levels, an art studio, interesting garden designs & office space make this home special. There are 3+ bedrooms, 3 baths about 2400 sq. ft. of relaxing home. The plantings are lovely, the art display spare wonderful $259,000.

Well designed for natural light, privacy, storage & outdoor patio space. Cranberry Knoll is on Rt. 6A, Dennis. Heated pool, tennis & club house are attractions. The grounds are beautiful, one can walk to shops & join planned activities. Four layouts to view, gas heat, low taxes .... a wonderful life style. Modestly priced to $147,500

Crocker & Flinkstrom, Realtors®
Cranberry Court, 947 Rte. 6A, Yarmouth Port
Box 944, Dennis, MA 02638 508-362-6999

**What?**
You missed the advertising deadline for ***A-Plus***!?

*Don't worry... you now have until July 15.*

Plan early ... then *Relax!*

**Call Patti Smith at (508) 362-1440.**

**Hidden Treasures Sandwich Centre**

From this 10 room Federal Home with its pine floors, as you climb the 1835 stairway with oriental runner or as you bask in the warm glow of the three paneled fireplaces. Perfectly suited for your antiques, the off-white walls with paneling, chair-rail, detailed moldings recall the ambiance of this period. 5 bedrooms, 3 1/2 baths, gorgeous gourmet kitchen and ever so much more. Priced for the market.

Remember, if it's unusual it's a "Decoy House..."
**Decoy Realty, Ltd.**
356 Rte. 6A E. Sandwich, MA
508-888-6545 • 1-800-660-6545

# PETER QUIDLEY

"The Pigment Grinders" Oil on Panel 30" x 24"

*CURRENTLY REPRESENTING:*

**Betsy Bennett • José Buscaglia • Else Chapman • Peter Coes**
**William R. Davis • Loretta Feeney • James Harrington**
**Thomas B. Higham • Robert Douglas Hunter • Richard Burke Jones**
**Leslie Kenney • Joseph McGurl • Mark Meunier**
**Linda Stanton Moore • Elizabeth Mumford • Pamela Pindell**
**Peter Quidley • Robert Roark • Curtis Rosser • Don Stone, ANA**
**George Van Hook • Robert Vickrey, NA • George Yater**

WE HAVE AN ACTIVE SUMMER SEASON SCHEDULE OF EXHIBITIONS.
PLEASE CALL OR WRITE TO BE INCLUDED ON OUR MAILING LIST.

**TREE'S PLACE**
6A at 28, Orleans, MA 02653, (508) 255-1330
Open year-round

One of America's
Finest
Regional Galleries